10 CENTS PAY NO MORE

Chicago Sunday Tribune

THE WORLD'S GREATEST NEWSPAPER

FINAL ★★

VOLUME CII.—NO. 36 SEPTEMBER 5, 1943. A ★★ PRICE TEN CENTS

AXIS DODGES FIGHT IN ITALY

Jeffers Resigns as Rubber Czar

ODT ASKS END OF 'MADE WORK' ON RAIL LINES

SeeksNewPractices to Speed Service.

Washington, D. C., Sept. 4 (AP).—Transportation Director Joseph B. Eastman, saying that "substantial numbers" of railroad men are not working long enough, called tonight for an end to "full crew" requirements and mileage limits on train jobs.

Elimination of such practices was one of 13 points Eastman proposed to railway management and unions in the interest of the war effort.

"It may prove that the measures set forth will not be sufficient," he said. "In that event, it would seem that the only recourse will be further legislation by congress, and the office of defense transportation will do what it can to promote such legislation."

The ODT chief's letter to all railroad executives and railway labor organization heads said he would call a series of emergency manpower conferences "within the next few days" to discuss the proposals.

No Time for Debate.

"Time will not permit extended deliberation and debate" Eastman wrote. "I am sure you realize the importance of quick and decisive action. The problems must be met now by the joint and collective action of management, labor and the government."

Eastman's proposal for suspending the regulations, which critics call "feather bedding" or make-work systems, comes within six weeks after he reported that "I think there is a gross exaggeration in the criticisms" of these railway procedures.

He said tonight the interstate commerce commission is empowered to suspend any full crew rule or train and engine mileage limitation, whether they are state laws or agreements between railway management and labor. Or, he said, labor and management could mutually agree to it.

Urges Longer Hours.

"There is evidence that as a result of continued mileage limitations on some railroads substantial numbers of train and engine men are not yet working the number of hours which can be reasonably considered to be full time under present conditions," Eastman commented.

Other points in his proposal:

That Mexican citizens be obtained to do maintenance work along rights-of-way, and that the war department assign prisoners of war for such work wherever practicable.

Expansion of the program for utilizing the service of women in railway jobs.

Asks Delays on Draft.

That all railroads file with the selective bureau a "replacement schedule" which would, in effect, constitute agreement bewteeen the railways and selective service as to which and how many employes may be inducted and the dates after which they will be available to call. He promised that ODT will ask selective service to grant a 60 day moratorium on inductions to those railroads which signify intention of submitting a replacement schedule.

Establishment of labor management committees, training programs with pay, government aided recruiting drives for railroad labor, extension of overtime pay to include maintenance workers, provision for reporting personnel shortages to government authorities, high labor priorities in recruitment of railroad workers in areas of critical labor shortage, and improved housing and commissary facilities.

"Already Working Long Hours."

Cleveland, O., Sept. 4 (AP).—Railroad engineers are working longer hours and many trainmen eligible for retirement are continuing on their jobs because of man power shortages, Alvanley Johnston, chief of the Brotherhood of Locomotive Engineers, said tonight.

Commenting on criticism by ODT Director Eastman that railroad men are not working long enough, Johnston said some engineers are employed "16 hours at a stretch beginning with an eight hour day or 100 miles."

F. D. R. Names Col. Dewey as Acting Chief

TRIB-BUNA TIRES STAND UP.
First 1,000 miles of Trib-Buna tire test shows only 1-27th of tread worn off. Details on Page 7.

Washington, D. C., Sept. 4 (AP).—William M. Jeffers, who says he wants to get back to what he calls "a hell of a big railroad that needs my attention," has turned in his resignation as rubber director.

Col. Bradley Dewey.

Associates of the stocky, blunt-spoken Union Pacific railroad president disclosed the resignation went to the White House Thursday afternoon.

The President, praising Jeffers for performing a "real public service" as rubber director, wrote him that "much as I dislike to have you leave the public service at this time, I cannot ask you to make a further sacrifice."

Dewey Acting Director.

While the exchange of letters, made public by the White House, did not refer to a successor, it was learned from reliable sources that Jeffers had recommended his deputy director, Col. Bradley Dewey, president of the Dewey & Almy Chemical company of Boston, to succeed him. Dewey has virtually a free hand under Jeffers in guiding technical phases.

The White House announced verbally that Dewey had been named acting director.

Not Mad at Anybody.

He confirmed what his associates already had said: that the close of his career in the capital found him "not mad at anybody."

"We've run into a few rough spots," he remarked, "but on the whole I think we've made some contribution to the war effort.

"As far as the army and navy are concerned, we've got along fine."

"Does that go for the war production board, too?" a reporter asked, recalling violent priority quarrels last fall when the materials requirements of the synthetic plant program clashed with those of aviation gasoline, destroyer escorts, and chemical warfare.

"I said the army and the navy," Jeffers replied grinning.

Officials of the office of rubber director said they expected the resigning chief to stay on in Washington a week or so.

Liquidation Date Delayed.

They disclosed Jeffers and Dewey months ago had set Jan. 1 as the hoped for date of liquidation of the office, but that difficulties currently encountered in obtaining cotton and rayon for synthetic tire production, and in expanding the facilities of rubber companies for manufacturing millions of passenger tires along with heavy war orders, had delayed the likely liquidation date at least until next May.

About 30,000 tons of synthetic will be turned out this month, it was learned, as compared with the approximately 67,000 tons monthly which is the goal of the rubber program.

THE WEATHER

SUNDAY, SEPTEMBER 5, 1943.

Sunrise, 6:20. Sunset, 7:19. Moon set, 00:00 p. m. Mars, Saturn, and Jupiter are the morning stars.

CHICAGO AND VICINITY: Occasional showers and thunderstorms; wind 5 to 10 miles per hour becoming 15 miles per hour Sunday afternoon.

ILLINOIS: Showers and occasional thunderstorms north portions; warmer in northwest portion.

TEMPERATURES IN CHICAGO.

For 24 hours ended 2 a. m. Sept .5:

3 a. m.	69	11 a. m.	75	7 p. m.	75
4 a. m.	69	Noon	77	8 p. m.	74
5 a. m.	†67	1 p. m.	*77	9 p. m.	73
6 a. m.	67	2 p. m.	73	10 p. m.	73
7 a. m.	68	3 p. m.	75	11 p. m.	‡72
8 a. m.	70	4 p. m.	76	Midn't	72
9 a. m.	74	5 p. m.	75	1 a. m.	71
10 a. m.	74	6 p. m.	75	2 a. m.	70

*High. †Low. ‡Unofficial after 10 p. m.

POLLEN COUNT: For 24 hours ended 3 p. m. yesterday, 144 grains per cubic yard of air.

For 24 hours ended 7:30 p. m., Sept. 4:

Mean temperature, 72 degrees; normal, 68; excess since Sept. 1, 21; excess since Jan. 1, 290.

Precipitation, .07; deficiency since Sept. 1, .31 of an inch; excess since Jan. 1, 5.35 inches.

Highest wind velocity, 8 miles an hour.

Relative humidity, 7:30 a. m., 89 per cent; 1:30 p. m., 64; 7:30 p. m., 86.

[Official weather table on page 8.]

LABOR—THEN AND NOW

Back in the '90s, the poor working girl was rather high-hatted by the girls who didn't work.

Today, every girl, rich or poor, has discovered that occupation and work are among the greatest blessings. Both are death to boredom and monotony. Idleness is something to be dreaded. No longer high-hatted is the girl who works.

TOP STEVENS BID BY ILLINOIS TECH

Offer Totals 5½ Millions, with 30 Year Mortgage.

BY AL CHASE.

A conditional bid of $5,500,000 for the Stevens hotel submitted by the Illinois Institute of Technology was the highest bid opened yesterday by Col. R. G. Barrows, army division engineer.

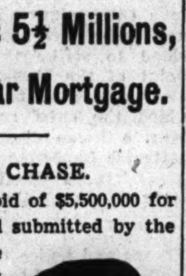

President Heald.

Illinois Tech, in addition to its conditional offer, made a cash bid of $4,670,000. The $5,500,000 bid called for $1,500,000 cash, which President Henry T. Heald said was available, and a purchase money mortgage of $4,000,000, for about 30 years at 3 per cent interest.

Promises Leading Institute.

President Heald pointed out that 5,000 of the 7,024 persons now studying in the 22 units operated by Tech were army and navy men. He added that the Stevens could be developed into the leading institute of technology in the nation.

A. S. Kirkeby, head of the company owning the Drake and Blackstone hotels, was second with a cash bid of $5,251,000.

"Chicago needs the Stevens as a hotel," Kirkeby said. "It will go back on the tax roll with $265,000 annually. If Illinois Tech gets it, it will be tax exempt. If we get it it will be managed in connection with the Blackstone."

Sept. 11 Decision Date.

On Sept. 11 the government will announce which bid is accepted. Ten days after the acceptance, the successful bidder must pay $175,000 in addition to the certified check for $125,000 required with each bid.

The 22 story, 3,000 room Stevens, which cost more than 25 million dollars to build in 1927, was bought by the government a year ago for use by the army air forces' technical training command. The purchase price was announced in Washington as 6 million dollars. Later the army received $700,000 from an auction sale of some of the hotel's equipment. The air force moved out last month.

Censor's Aid to Child Helps Heroic Mother Smile Again

BY RITA FITZPATRICK.
[Chicago Tribune Press Service.]
(Pictures on page 3.)

South Bend, Ind., Sept. 4.—Little Dolores Himes, 10 years old, took her brothers and sisters shopping here today. She had $3 in her purse, two of them had been sent to her and her two brothers and a sister at the Children's Aid society in Mishawaka, "the orphan's home" as it is known around here, from her stepfather overseas. The other was a gift of a kind hearted army censor who had read the father's letter.

With the young fortune in her pocket, Dolores and the little brood to whom she plays mother wandered thru a department store in eager anticipation of their purchases.

"I'm going to buy a Red Cross set," Dolores contended.

"I want a dolly," said Barbara, 9 years old, an elfin faced child with wide gray eyes.

No Sissy Stuff for Boys.

The two boys, Robert, 6 years old, and Gerald [Sonny], 7, looked disgusted. "Aw, that's sissy stuff," announced Robert. "I'm going to get an electric train."

"Me, I want a bow and arrow," piped Gerald wiping his nose against the sleeve on his worn shirt.

Then a new suggestion came up. The children's heads were together. There was a brief discussion. In unison, they turned on their heels and trudged out of the store.

Later in the afternoon Mrs. Ethel Kleitz, their mother, opened a florist's box out at the Healthwin hospital several miles outside of town. She drew forth a bouquet of delicate gladioli spears, whose warm tint matched the flush on her cheeks as she read the inclosed card saying: "To keep you happy until daddy comes home." Impractical, the mother later acknowledged, but sweet.

Tells Story of Family.

With a determined cheerfulness that was close to tears, Mrs. Kleitz told the story of her scattered family. A young widow and mother of four children at the age of 23, Mrs. Kleitz met and married Edward N. Kleitz in June, 1941. Kleitz took the little family under his wing, purchased a modest home in Plymouth, Ind., and then became a proud father of a baby girl in June, 1942. He had served in the army in Hawaii, being discharged early in 1940, and Pearl Harbor rankled in his mind.

Ethel decided to get a war job when he reënlisted. Last May she placed the four children of her first marriage in the Children's Aid society home and her baby in the care of neighbors in Plymouth. She went to work at an ordnance plant. Pvt. Kleitz went overseas.

HOW YOU CAN HELP.
South Bend, Ind., Sept. 4 [Special].—Hugh Trantum, executive secretary of the St. Joseph county chapter of the Red Cross, said tonight that contributions of money, clothing, and toys for the Kleitz family may be directed to Mrs. Theodore Koehler, secretary of the home service bureau of the St. Joseph county chapter of the Red Cross at 620 West Washington avenue, South Bend. Clothing for the two girls should be sizes 10 and 12, and clothing for the two boys size 9. The baby girl is 14 months old.

It was a patriotic but lonesome life. Ethel decided to get a war job near her children and transferred to the Oliver farm equipment plant.

"I cut hot steel there and it wasn't too comfortable a job," she explained today. "I always remembered, tho, that there were those overseas, such as my husband, who were in a hotter spot, and I felt that maybe I was helping them some way."

Determined to Carry On.

In due time the report of the physical examination she had taken when she entered Oliver works came thru. Mrs. Kleitz had tuberculosis.

"At first, I thought that meant the end of everything. I was trying to keep up the payments on our home in Plymouth so Ed would have a home to come back to, and besides I paid for the full support of the children in the home and my baby girl, Bonnie Jean, in Plymouth. It's going to be difficult from now on, but somehow I'm going to do it."

Today's Tribune

News and editorials........Part 1.
Sports........Part 2.
Metropolitan section........Part 3.
Radio programs........Part 3.
Twelve pages of comics........Part 4.
Classified ads........Part 5.
Day by Day on the Farm....Part 5.
Drama, movies, music, books.Part 6.
Society news, clubs, travel, women's features, patterns, stamps, crossword puzzle........Part 7.
Graphic weekly........Part 8.
Picture section........Part 9.

REDS GRAB RAIL HEART OF NAZIS' STALINO BASE

Drive Within 18 Mi. of Donetz Key.

(Map on page 4.)

LONDON, Sept. 5 [Sunday]—(AP).—Russian troops pursuing a battered and retreating German army yesterday seized the rail heart of the axis supply network in the Donetz basin in a 15 mile smash that imperiled the steel city of Stalino, Moscow disclosed early today.

One Russian column was only 18 miles from Stalino after converging soviet forces killed more than 2,500 Germans. The Russians also held three railways leading into the city and Stalino's fall was believed near.

A dispatch from an Associated Press correspondent with the Russian Steppe army in the Ukraine said the Germans were beaten on a 600 mile front, were unable to mount a general counter-offensive, and were falling back to the Dnieper and Desna rivers. The dispatch was based on a front line tour and talks with Red army officers directing the Russian offensive.

Win 90 Villages in Donetz.

A town only 18 miles southeast of Stalino was seized, the Moscow war report announced, along with others 20 miles to the north and 25 and 35 miles northeast.

The Russians overran more than 90 villages and captured huge stores of axis guns, tanks, and ammunition in their semi-encirclement of Stalina, the bulletin disclosed.

In the northern Ukraine the Red army, spilling across the severed Bryansk-Kiev railway, captured Korop, 17 miles west of that line, the report said, in a drive so swift that 3,000 Russian civilians held in a German concentration camp were freed before the Germans could evacuate them.

Win Nearly 300 Villages.

This plunge northwest of Konotop, axis base 25 miles to the southeast, apparently was an encircling move on Konotop, already menaced by soviet units 14 miles north of the city and 30 miles to the east. Capture of Korop also placed the Russians near the Desna river, last main water barrier in front of the Dnieper river.

Of the nearly 300 villages seized on all fronts during the day, 150 fell to the Russians converging on Konotop, Moscow said.

On the Smolensk front the Russians advanced thru German fortifications established in the original 1941 plunge toward Moscow. The Russians were believed less than 40 miles east of the big Nazi central front bastion.

Push Beyond Kharkov.

South of Kharkov the Russians said they captured Merefa, 15 miles south of the city on the main Kharkov-Crimea railway.

Russian troops also gained south of Bryansk, a hinge of the German central and southern fronts before the soviet army cut the Kiev railway. Moscow reported advances of four to six miles south of Bryansk and said more than 50 hamlets were captured. Other soviet units last were reported 25 miles east of Bryansk.

The Berlin radio said the Russians had mounted powerful new attacks before Smolensk. It also reported the Russians had attacked in great force west of Kharkov in the middle Ukraine drive toward the Dnieper river bend.

TOMORROW

New War Map of Italy PAGE SIZE IN FULL COLOR

Will the Axis make an all-out stand in Italy? How far have the Allies advanced? To enable you to follow the war's fast-breaking developments, tomorrow's Tribune will present a new page-size map of Italy in full color. Don't miss it in tomorrow's Chicago Tribune!

War Summaries

ALLIED HDQ.—Axis army falls back in Italy. Page 1.
LONDON—Reds cut Stalino rail lines; close in on base. Page 1.
ALLIED HDQ.—Jap headquarters at Lae razed by bombs. Page 1.
LONDON—New type of R. A. F. flash raid rocks Berlin. Page 3.

Bombers Raze Headquarters of Japs at Lae

ALLIED HDQ. IN THE SOUTHWEST PACIFIC, Sept. 5 [Sunday]—(AP).—Eighty-four tons of bombs from allied planes have leveled Japanese headquarters at Lae, 15 miles above the ground fighting at Salamaua, New Guinea, Gen. MacArthur's headquarters announced today.

It was a concentrated attack similar to one earlier in the week which leveled enemy headquarters above Lae at Madang. Mitchell medium units bombed and strafed Japanese positions northwest of Lae, today's bulletin reported.

The bombs blasted gun emplacements around the airdrome. "All buildings in the administrative and headquarters area were destroyed," the bulletin said. "Huge clouds of black smoke, rising to 1,000 feet, covered the area."

No Japs Intercept.

The raiding Liberators, escorted by Lightnings, were greeted by heavy anti-aircraft fire, but no Japanese planes intercepted.

Northeast of Lae on the tip of New Britain Island, the Cape Gloucester airdrome took its second straight aerial pounding. Twenty-eight tons of bombs burst among airdrome installations and on anti-aircraft positions.

In the latest of the daily attacks on barges used by the Japanese to supply Salamaua and adjacent garrisons, Beaufighters have sunk 15 more along New Britain's coast.

Air formations of Adm. William F. Halsey Jr. struck other blows in the Solomons, heavily pounding the isolated Japanese garrison at Vila on Kolombangara Island.

Start Fires at Vila.

At Vila, where a Japanese garrison is within artillery shelling distance of American-conquered New Georgia below it and has been by-passed by American occupation of Vella Lavella above it, Avenger torpedo bombers and Dauntless dive bombers started explosions and fires at the airdromes. They also struck at anti-aircraft and coastal defenses.

Above Vella Lavella, another of the almost daily series of American raids was made on the enemy's big airdrome of Kahili, on Bougainville.

Australian Liberator formations attacked enemy land and floatplane bases at Amboina Island, 600 miles above Darwin.

Australians also manned the Beaufighters which sank the barges off New Britain and destroyed parked vehicles at Gasmata.

Today's bulletin omitted all mention of ground activity at Salamaua.

French General, Leader of Revolt, Flees Prison

LONDON, Sept. 4 (AP).—A Berlin broadcast reported today the escape from Riom prison of Gen. De Lattre De Tassigny, who attempted a military revolt in southern France when the allies invaded North Africa last year. Gen. De Tassigny, who was sentened to 10 years was one of the youngest generals in the French army and at one time was associated with Gen. Henri Giraud and Gen. Charles De Gaulle in the French army command.

ONLY TWO DAYS MORE TO SEE BIG AIR SHOW IN TRIBUNE SQUARE

Only two more days remain for visitors to see the thrilling air power show at Tribune Square. The show will be open today and tomorrow, but will close tomorrow night.

The weather forecast is for occasional showers today, but don't let probable rain stop a visit to the exhibit. There's still plenty to see in the big tent on the lower level south of Tribune Tower, and some exhibits in the lobby of the tower.

Including last night, the attendance since the show opened Aug. 7 totaled 483,763. The show is being held under the sponsorship of the army air forces materiel command and THE CHICAGO TRIBUNE. There is no charge for admission.

FALLS BACK AS ALLIES WIDEN INVASION ZONE

More Towns Seized; Resistance Feeble.

EYEWITNESS STORIES
Several war correspondents accompanied allied troops in the invasion of Italy. Their eyewitness accounts of the operation appear on page 2.

(Maps on page 2.)

ALLIED HDQ. IN NORTH AFRICA, Sept. 4 (AP).—British and Canadian forces swiftly enlarged their bridgehead on the toe of Italy today in the face of feeble enemy resistance both on the ground and in the air, and there was yet no indication where the German high command would elect to make a determined stand.

Reggio Calabria and San Giovanni, the only ports of consequence on the mainland shores of the Messina straits, capitulated quickly after allied assault forces landed yesterday on a 10 mile front and rounded up a large number of Italian prisoners.

Report New Landings.

Axis broadcasts today told of "large scale" British landings at noon yesterday at Melito and Cape Spartivento at the extreme southern tip of Italy, and the broadcast Italian war bulletin said Melito had been evacuated.

[Radio France in Algiers, in a broadcast heard in London, said last night that the allied bridgehead had been extended up to a depth of three miles during the preceding 24 hours. Massive reënforcements were reaching Calabria without interruption, the broadcast said, and added that Italian soldiers were surrendering in groups. Another Algiers broadcast said powerful fleets of planes and tanks were supporting the British and Canadian forces.]

Axis Gives Up Towns.

The allied official announcement made no mention of landings at these points, or at Scilla, just north of San Giovanni, which the Germans said was occupied yesterday.

[These axis reports indicated that the allies may have established a beachhead of 45 miles—assuming all the beach from Cape Spartivento to Scilla was held.]

The village of Gallico Marina, half way between Reggio Calabria and San Giovanni, was the focal point of the initial landings and was the first community on continental Europe to fall into allied hands.

Doubt that the Germans would try to make a real stand on the Calabrian peninsula arose after Gen. Bernard L. Montgomery's 8th army forces punched quickly thru the enemy's light coastal defenses and allied aircraft searched vainly for important targets in the area.

An allied military spokesman said the enemy had not yet employed tanks and that only a few axis planes were sighted by the huge fleets of allied fighters and bombers ranging ahead of the ground troops.

No Action by Yanks.

There was yet no report of a landing by the American army—a fact that had the enemy obviously worried. The German military commentator, Capt. Ludwig Sertorious, speculated in a broadcast on the possibility that the present attack was intended only as a diversion and that major landings would be attempted somewhere else soon.

Elaborate demolitions similar to those the Germans employed to delay allied forces in Sicily a few weeks ago confronted the invading troops as they fanned out from the stretch of beach along which the first landings were made.

Report Heavy Equipment Landed.

These demolitions, which the allied bulletin described as "largely ineffective," seemed to indicate that the Nazis had hoped only to slow occupation of the bridgehead.

A German news agency report broadcast by axis sources reported that "yesterday afternoon three British freighters entered the harbor of Reggio Calabria and landed heavy war material, which obviously was for tank units engaged north of Reggio Calabria in heavy fighting with the German panzer [armored] grenadiers."

Reggio Calabria air field, which can be used as a fighter plane base,

was captured by the allied assault wave as it pushed rapidly inland from the beaches.

Supplies Pour Into Italy.

Gen. Montgomery was wasting no time in consolidating his continental foothold. Reënforcements and supplies were pouring across the straits from Sicily in a great fleet of small craft. A naval officer back from the scene said the straits were "literally crowded" with ships.

Whether the Germans could risk a large force on a full scale battle anywhere in southern Italy, where the allied air force rules the skies and where railroads and other vital means of communication have been battered into uselessness, appeared doubtful.

Official reports indicate that German reënforcements and supplies have been pouring into northern Italy over the Brenner pass rail line, which was severed two days ago by heavy Flying Fortress raids on Trento, Bolzano, and Bologna. A movement of any great number of troops or large quantities of war materials farther south, however, particularly beyond Naples, would appear to be an almost impossible task for the Nazis in the present state of their air force.

One Ship Missing.

An official allied report, meantime, said that "sortie after sortie" of planes ranged over lower Italy from dawn to dusk and returned to report no targets for their guns or bombs. Of the few enemy planes sighted, five were destroyed and one allied ship was missing.

One big axis shore gun opened up during the crossing, but was silenced by British warships. The first wave of the invasion was cleared well ahead of schedule, and by early afternoon a second wave of seacraft was under way.

The day before the landing the big British warships Warspite and Valiant bombarded enemy positions with their 15 inch guns.

Herriot Seriously Ill, Berlin Radio Reports

[BY THE ASSOCIATED PRESS.]

The Brazzaville radio, in a broadcast recorded in New York by the Associated Press yesterday, reported that the Berlin radio had announced that Edouard Herriot, former French premier, was seriously ill.

WAR BULLETINS

ALLIED.

ALLIED HDQ. IN NORTH AFRICA, Sept. 4 (AP).—Following is the text of an allied headquarters war bulletin on ground action in Italy:

British and Canadian troops of the 8th army who landed yesterday morning on the Italian mainland in the area of Reggio Calabria encountered weak opposition.

Thruout the day the allies captured Reggio and an airdrome to the south of the city. Vila San Giovanni was also taken.

Demolition by the enemy is largely ineffective and the advance is continuing. A large number of prisoners have been taken.

ALLIED NAVAL.

ALLIED HDQ. IN NORTH AFRICA, Sept. 4 (AP).—Following is the text of an allied headquarters naval announcement:

On Thursday morning, Sept. 2, two British battleships bombarded enemy positions in the Cape Del Armi area.

The landing yesterday morning, Sept. 3, on the beaches between Reggio Calabria and Catona, carried out in landing and other craft of the royal navy supported and escorted by warships, met with little or no opposition.

The first loads were cleared well ahead of the time laid down in the program, and by early afternoon the second series of craft were moving across the straits with reënforcements and supplies. This work continues.

U. S. AIR FORCE.

CAIRO, Egypt, Sept. 4 (AP). — A United States army air force bulletin said today:

Important railroad installations and an explosives plant at Sulmona, 75 miles east of Rome, were attacked in daylight yesterday by Liberator heavy bombers of the 9th United States army air force.

The raid was highly successful, bursts straddling the target. A concentration of bombs struck the main railway station and warehouses, locomotive repair shops and the intersection of the railroad yards.

Other direct hits were scored on an administration building. Hits on an explosives plant and storage sheds resulted in great explosions.

Our bombers met fierce fighter opposition, being attacked by approximately 100 enemy pursuit planes which practiced a new formation attack technique.

Twenty-seven of these were shot down, with six reported probably destroyed.

Six of our aircraft are missing.

GERMAN.

Following is the German bulletin on axis action in Italy yesterday as recorded by the Associated Press:

At the southwest extremity of the Calabrian peninsula German and Italian troops are fighting disembarked British forces. The enemy sustained considerable losses, especially in the course of an unsuccessful attempt to land men in the rear of our advance guard.

In the fighting in the air the Germans yesterday shot down 13 four-engined machines over Italy.

ITALIAN.

Following is the Italian war bulletin as broadcast by Rome and recorded by the Associated Press:

British and North American forces, preceded by a violent artillery barrage from numerous batteries set up along the Sicilian coast, and supported by shelling of the fleet and overwhelming superiority in the air, yesterday succeeded in establising several bridgeheads in the extreme southern tip of Calabria.

After bitter fighting during which severe losses were inflicted on the enemy by our defending troops, San Giovanni, Reggio Calabria, and the area of Melito had to be evacuated.

Enemy planes bombed localities in the province of Naples, Catanzaro, Salerno, and Sulmona. In repeated air duels, Italians and German fighters shot down 16 enemy planes. Another five were destroyed by anti-aircraft fire.

Enemy Falling Back in Italy

(Story starts on page 1.)

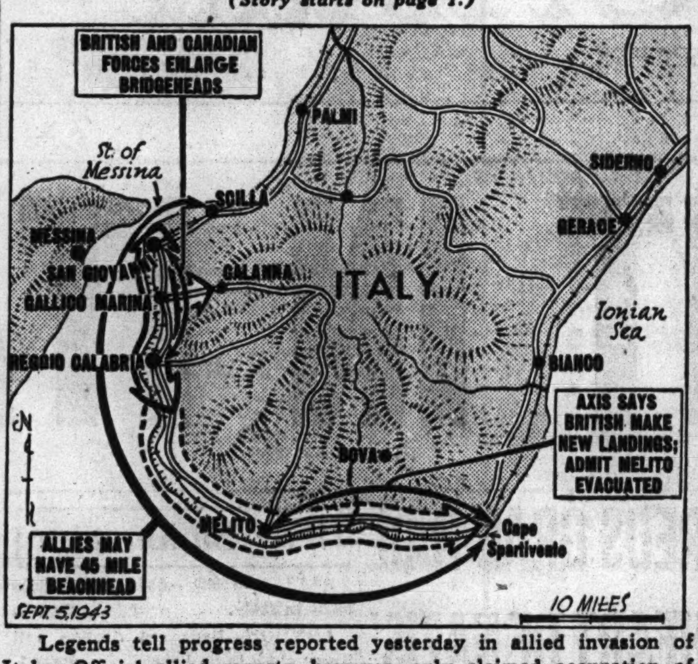

Legends tell progress reported yesterday in allied invasion of Italy. Official allied reports, however, only claimed occupation of the 10 mile stretch between San Giovanni and Reggio Calabria.

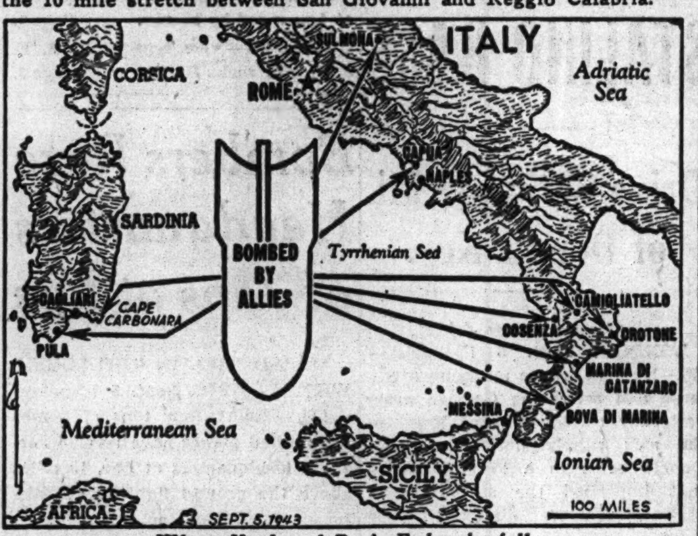

Where Yank and R. A. F. bombs fell.

How capture of Italian air base at Foggia would put allied bombers within range of vital axis territory.

USE OF ITALY AS AIR BASE LOOMS AS ALLIED PLAN

Land War in Europe Seen as Too Costly.

BY JOHN THOMPSON.

[Chicago Tribune Press Service.]

ALLIED HDQ. IN NORTH AFRICA, Sept. 4.—The capture of an Italian fighter airdrome at Reggio Calabria shortly after the British 8th army landed yesterday morning on the Calabrian peninsula may be taken as the basic strategy behind the invasion of Italy so far as the early stages of this campaign are concerned, for control of the air is considered by many of our military leaders as the key to victory.

Viewed from this perspective Italys' importance appears not so much as a toehold for a land invasion of Hitler's continental stronghold, but more as an advanced airdrome from which allied heavy bombers can smash at occupied Europe. Italy thus would become another gigantic aircraft carrier similar to the strategic position occupied by the British Isles on the Atlantic front.

Once Dominated Sea.

During the early years of the war Italy, as a gigantic air base, dominated the Mediterranean. From it, axis planes almost wiped out valiant Malta, seriously hampered the movements of the British navy and blasted allied convoys.

Then allied air power based in Egypt and the western desert gradually began to grow. The invasion of French North Africa gave us more bases and the scales began to tip in our favor.

Tunisia again saw how the pattern of air control could govern the campaign. Early axis air superiority gave way as the allies wrecked or neutralized the enemy air fields, and then put on the final clincher as massive ground formations crashed thru his defenses and raced to seize his air fields.

Allies Turn Tables.

From these airdromes and countless landing strips we added the bombardment of Sicily and Italy and stepped up the tempo. Our planes smashed at every field in Sicily until the enemy's air power there lost most of its effectiveness. Then we landed.

Forced back to the Italian mainland with the exception of some bases on Sardinia and Corsica, the German and Italian air forces were unable to send their fighters on damaging missions against the allied armies. And then as our systematic pattern of bombing Italy grew, the enemy was forced back farther up the Italian peninsula.

Now we have our first toehold there. The Reggio Calabria airport, capable of supporting fighter planes on its 1,660 foot runway, rapidly is being repaired by R. A. F. engineers.

In central and southern Italy alone there are well over 100 large airdromes and satellite landing fields. Foggia, which is just below the spur on the Italian boot and is the center of huge aircraft repair shops, has one large field and 12 satellites.

On the Calabrian peninsula there are probably six fields. Many more are located on the Italian heel where the Apulian plain, as at Foggia, gives extensive flatlands for this purpose.

Consider the strategic position of Foggia alone. In our hands this could become a great base for Flying Fortresses. Within a radius of 800 miles lie Rumania's important oil fields, the Balkans, most of central Europe, the heart of Germany and most of industrial France.

May Drive to Brenner Pass.

With access to southern Italy's scores of air fields, the aerial assault on Germany may enter its final intensive phase. The presence of allied armies and of strong allied air power in southern Italy would, it is believed, soon neutralize the effectiveness of the northern Italian air fields.

Should the military campaign progress on the ground speedily enough, the allied armies might drive into northern Italy. Such an attack might not mean a drive into the Brenner pass or thru the other mainland gateways to Germany, but it might be considered sufficient merely to hold a strong line from behind which masses of our bombers could hammer Germany from the south, while the Russians pelt Hitler from the east and planes from Britain pound the continent from the west.

27 Axis Planes Fall

ALLIED HDQ. IN NORTH AFRICA, Sept. 4 (AP).—United States 9th air force Liberators from the middle east heavily bombed rail yards at Sulmona, 75 miles east of Rome, by daylight yesterday, a Cairo war bulletin said today.

Strong axis opposition was encountered, but the announcement said 27 enemy planes were shot down. Six of the raiding planes were lost in this and other attacks by the 9th air force.

While the main long range air weapons—Flying Fortresses and Marauders of the northwest African strategic air force—took the day off, the tactical air force of American Mitchells attacked the airdrome at Camigliatello and Crotone, about 30 miles northeast of Catanzaro, hitting in three waves.

United States Bostons attacked gun positions in the Italian invasion area, while Mitchells and R. A. F. Bostons and Baltimores hammered Marina di Catanzaro, Bova di Marina, and Cosenza.

Meanwhile American Warhawks swooped over Sardinia, bombing the radio station at Cape Carbonara, and also damaged radio installations at Pula.

Artillery Officer Is First Yank to Invade Italy

WITH THE BRITISH 8TH ARMY, Sept. 3 [Delayed] —(AP). — His gunnery mates claimed for Capt. Timothy Cleary, observation officer of the United States artillery battery, the distinction of being the first American to invade Italy today. Cleary, from Boston, Mass., obtained the assignment to cross the strait with British forces in order to send back information on enemy gunfire. He is attached to a battery of Long Tom 155 mm. artillery.

ENEMY VANISHES AS ALLIED ARMY LANDS IN ITALY

Invaders See No Planes; No Shells Heard.

BY S. L. SOLON.

[Representing the combined British press and distributed by the Associated Press.]

ON THE ITALIAN MAINLAND, Sept. 4.—We have just landed on the beaches of the Italian mainland and not an enemy plane, an enemy shell, nor an enemy vessel was heard or seen.

A man who spoke a smattering of English and his little daughter were the only occupants of our beach.

"You here, but no army here any more," he said. "Mussolini gone. German gone. We very hungry. No bread for five days."

Up to this moment we have lost not a single craft or vehicle in landing and our casualties have been very light.

Hear Firing in Hills.

Shells of empty towns and villages flank us and there is some firing going on in the hills, but that is all.

This was the most amazing landing operation in history—one carried out under the very noses of the enemy.

Before leaving Sicily for the Italian mainland we had studied the Italian coast thru a powerful telescope. That was on Thursday afternoon. From across the strait of Messina we had watched the almost desultory activity of the enemy, who carried on as tho he already knew he was defeated.

Except for some stragglers who walked about the beaches like lost ants, the view was deserted. We saw one German soldier walk down to the beach, look across the narrow strait and scratch his head. Then, to our amazement, he took out a child's toy—a yo-yo—and carefully played the string up and down.

ALLIES MOVE INLAND

BY DANIEL DE LUCE.

[Associated Press War Correspondent Representing the Combined American Press.]

MESSINA STRAIT, Sept. 3 [Delayed]—(AP).—On the purple shadowed tip of Italy Canadian and British troops fought inland from their invasion beaches today as the red sun rose ahead of them in a cloudless sky after a triumphant pre-dawn landing.

As the thin mist rolls back from Messina strait the first daylight glimpse of the new European front shows 8th army infantry beyond the sandy shoreline where landing craft are lying motionless and amphibious "ducks" crawl in and out of the surf like water beetles.

Smothered by the allied barrage, enemy guns are almost completely silent since the concentrated shelling from Sicily began at 3:45 a. m. This bombardment was maintained with scarcely a pause until after 6 a. m. Shortly after 6 a. m. three axis shells dropped on the northern flank of the 8th army's bridgehead but until then the only return fire came from a lone battery on the southern edge of the Italian toe.

U. S. Guns Play Vital Role.

American 155 mm. artillery in the allied concentration along Messina strait played a vital role in the bombardment that sent a red blinking carpet of explosions unrolling from end to end of the opposite Italian coastline.

Massed batteries of British 25 pounders, secretly installed on the Sicilian beaches, provided the bulk of allied fire power, however. For many minutes all the allied guns filled the darkness with a constant drumfire. Then for more than half an hour they raked all the known enemy gun positions as the first troops were setting foot on the soil of Europe at 4:30 a. m.

Six big fires sprayed sparks and orange flashes in the air, indicating dumps had been hit directly by allied gunners.

A British ship nestling almost in the center of the strait near the ancient Charybdis whirlpool poured explosives into the Italian shore. Just beyond the 8th army's advancing infantry four heavy concrete forts guarding the enemy's hold on the northern entrance to the strait were deluged by hundreds of allied shells.

Gunners Lift Range.

British and Canadian troops frequently fired signal lights to indicate their progress and the allied gunners lifted their range to avoid danger to their own men.

One big curving beach was securely in the 8th army's hands by 5 a. m. and other landings were consolidated rapidly as dawn came with a fiery flash from behind the Calabrian mountains.

Gen. Bernard L. Montgomery can now send his forces across the strait to his 8th army practically at will. A tremendous collection of allied artillery continues to provide cover against enemy counter-fire, and allied planes in heavy strength are sweeping the enemy's rear, seeking targets of opportunity.

The staccato bark of machine guns which can be heard floating back across the channel shows that there still is some mopping up going on a short distance from the sea and that the "poor, bloody infantry" has a lot of work left to do.

ITALIANS GREET CANADIANS

BY ROSS MUNRO.

[Representing the combined Canadian press and distributed by the Associated Press.]

WITH THE CANADIANS IN ITALY, Sept. 4.—Coastal defenses here in Italy are negligible. The beaches were not mined and there was only a little barbed wire. A handful of Italian soldiers on the shoreline surrendered immediately.

A few civilians greeted the Canadians with hand waves and smiles, some of them parading around with white flags. They said the Germans had withdrawn to the hills.

So far I haven't seen a single German, altho I saw one batch of 20 Italians rounded up near the beach.

British troops shared with the Canadians the honor of making the first bridgehead on the European mainland. The royal navy and a flotilla of the royal Canadian navy ferried the Canadians over the Messina strait in various types of assault craft under a two hour thundering barrage from 8th army gunners on Sicily.

Occasionally enemy guns winked back, but on the Canadian sector the whole operation was a complete success.

Sailing in under the tremendous artillery barrage, which lighted the smooth waters of Messina strait with a thousand flashes as the guns pounded from 3:30 a. m. until daylight, was one of the most thrilling sights this war has produced.

ITALIANS SURRENDER

BY EDWARD GILLING.

[Representing the combined British press and distributed by the Associated Press.]

WITH THE BRITISH 8TH ARMY IN ITALY, Sept. 3 [Delayed].—The first light of dawn was breaking over the Italian hills as our assault craft ground to a halt in the shallow waters, followed by equipment filled American amphibious "ducks" which came ashore and trundled up the beach.

Troops from our craft quickly filed across the beach and disappeared into an orange grove.

The first group of Italian soldiers walked onto the beach with arms upraised, saying "Italian Sicilians." They surrendered their arms.

The strait was now filled with craft of all types and sizes. On shore, bulldozers were making paths thru the vineyards and orange groves, from the beaches.

Military policemen stood at the road junctions, directing vehicles on their various routes.

Hidden in the groves are anti-tank guns covering the road junctions. Twenty-five pounders cover the hills.

Smoke Obscures Vision.

The assault troops with which I landed embarked on the opposite side of the strait shortly after midnight. We had just gotten in position when a great barrage began.

Great white flashes ran in and out of the hills behind Messina. Little splashes of red twinkled in the hills and on the beaches of the mainland as the shells burst. Fires sprang up in many places and the hills which had been so clearly visible in the starlight earlier disappeared in a haze of dust and smoke.

Closing in on the beaches we could see very little, owing to the smoke. As the leading boats grounded, we waited anxiously for some moments, expecting the enemy defenses to open up far away.

There was a chatter of machine gun fire from pillboxes, followed by a brief burst from our brens.

Then all was silent again. Our wait ended when a rocket suddenly rose and burst over the beach.

Then we knew that the beachhead was secured.

'Wedding Ring Wimpeys!'—Another British Air Weapon

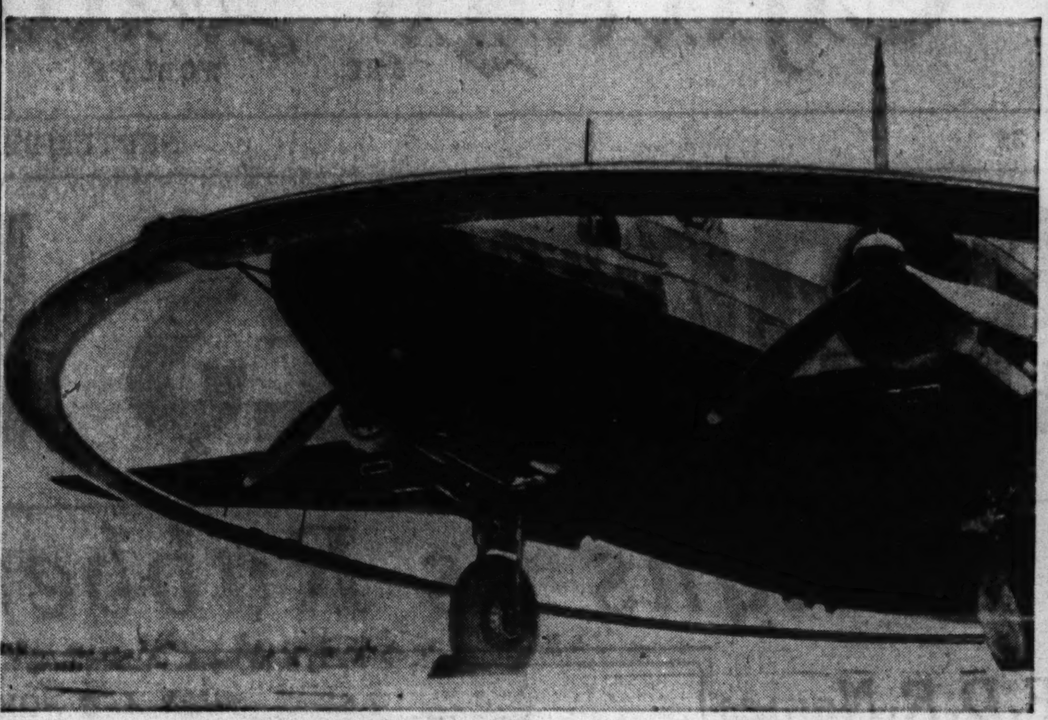

A British plane equipped with a 2¼ ton ring thru which passes a high voltage current. The device is used to clear harbors of enemy mines. It has been in use for some time. Planes of this type are called "Wedding Ring Wimpeys."

[Associated Press Wirephoto.]

Italians Clamor for Peace; Truce a Conference Topic?

Press Pessimistic

BERNE, Switzerland, Sept. 4 (AP).—The Italian press today commented on the allied invasion of the Italian mainland with unrelieved pessimism, which was regarded as virtually preparing the people for the final blow, and some of the newspapers renewed their calls for peace.

La Stampa of Turin said Italians must "find a way out of the war" in the quickest and best way possible." The Badoglio government, La Stampa said, is "conscious of this necessity and favors it."

After displaying a calm, almost indifferent manner toward the invasion yesterday, the press broke out today with editorials which contained few words of resistance.

'All Italy Exposed.'

"The tragedy is in its culmination," said Rome's Il Messaggero, adding direly that further attacks are "possible, rather probable, at every point on the peninsula. All Italy is exposed to blows."

Turin's Gazetta del Popolo commented that defense of the southern part of Calabria presented many difficulties against an enemy holding dominion of the sea and air.

[A manifesto demanding "an immediate peace with all democratic nations" and abolition of "the guilty monarch" has been distributed thruout Italy by the Italian League for Human Rights, the Stockholm newspaper Dagens Nyheter said in a dispatch reported to the office of war information.]

The pounding which American Fortress bombers gave Bolzano and Trento Thursday, crippling rail traffic thru the Brenner pass, had impressed Italy, a Milan dispatch to the newspaper Der Bund said.

In marked contrast, however, dispatches reported that the Italians received the news of the allied landings in the Reggio Calabria area in a calm, almost indifferent manner. The fact that the allies decided to strike the southernmost point of the Italian mainland, instead of hitting farther north, provided the chief surprise for Italians, a Rome dispatch to the Gazette De Lausanne said.

Troops Quell Crowds.

[By Wireless to the New York Times and The Chicago Tribune.]

BERNE, Switzerland, Sept. 4.—Troops and police thruout northern Italy intervened today in the industrial towns and dispersed peace demonstrations. Arrests reportedly were effected in carload lots as demonstrators, surrounded by German or Italian troops armed with machine guns, were marched off to barbed wire concentration cages for questioning. Troops used firearms in Genoa and Milan.

The demonstrations broke out when the Italian radio announced the withdrawal from Reggio and San Giovanni. From Consenza, Castrovillari and Calabria, came reports of anti-German demonstrations as wehrmacht troops evacuated behind Italian rear guards.

Believed an Issue

BY WALTER TROHAN.

Washington, D. C., Sept. 3.—Possibility of the surrender of Italy and the probability of a conference with Josef Stalin were believed today to have occupied President Roosevelt and Prime Minister Winston Churchill in their latest series of war strategy talks.

As the conference continued on war and post-war problems, reports were received from London that the Italian radio had announced Italy is prepared to accept any sound, practicable, and just peace offers.

Italy is "always ready to listen to reason and to accept it," the Rome broadcast said. "If we are given half a chance we could really do things in a serious way."

Plead for Communism.

"There always has been a foundation of Socialism in Italy and now with steps taken in favor of the workers, there's no reason why the whole country should not see that the communistic form of government would be by far the best," the broadcaster is reputed to have said.

Meanwhile, Foreign Secretary Anthony Eden of Great Britain, who attended the Quebec conferences conferred again in London with Ivan Maisky, former Russian ambassador to Britain, now vice commissar for foreign affairs.

Ponder Stalin Parley.

It was believed the conference related to the possibility of the meeting with Stalin, long desired by Mr. Roosevelt and Churchill. Such a meeting would bring British, Russian and American officials together in the same fashion that the Quebec conference brought large staffs of Americans, Canadians and British to consider various aspects of the war and the post-war world.

In their discussion of Italian peace prospects, the two leaders were thought to have considered the possibility of bringing Benito Mussolini to justice for his crimes against peace. Mussolini may be the first of the axis leaders to fall into allied hands and be called upon to face accusers.

Churchill Talks to Press.

Churchill conferred with Owen Dixon, Australian minister, in the morning. He lunched with newspapermen and spoke off the record on the war situation. In the evening he saw dominion ministers and ministry of supply officials.

Later today the White House announced that Churchill will make an address on Monday in an unnamed American city. It said the speech would be a short one "in fulfillment of the longstanding engagement in a city to be announced later, in a program which will begin at 11 a. m. Chicago time." The speech will be broadcast.

"It is not expected," the announcement said, "that this address will be of special political significance."

Mr. Roosevelt held his calling list down in order to spend as much time as possible in deliberations with his guest. Again there were no formal functions in connection with the visit.

The President and prime minister dined quietly at a family dinner. Mrs. Churchill and Subaltern Mary Churchill, daughter of the British leader were to have visited historic Williamsburg, Va., but postponed the excursion.

Oak Park Major's Bomber Group Flies 1,000th Sortie

ALLIED HDQ. IN NORTH AFRICA, Sept. 4 (AP).—A United States A-20 bomber squadron commanded by Maj. C. B. Stafford of 240 South Maple street, Oak Park, Ill., flew its 1,000th sortie yesterday.

BADOGLIO SEIZES WEALTH OF MEN WHO RULED ITALY

Spurs Hunt for Grafters and Embezzlers.

BY P. E. BRIQUET.

[Chicago Tribune Press Service.]

BERNE, Switzerland, Sept. 4.—Reports received by Swiss newspapers from their correspondents in Italy indicate that Premier Pietro Badoglio's government is still pressing its hunt for Fascist embezzlers and grafters.

The Rome correspondent of the Neue Zuercher Zeitung said: "The private fortunes of former Ministers Giuseppi Bottai [education], Edmondo Rossoni [agriculture], and Tullio Cianetti [corporations], and former Party Secretaries Achille Starace and Roberto Farinacci have been confiscated pending the decisions of an investigation commission. Count Galeazzo Ciano, former Italian foreign secretary, is in the same position, but he is also charged with unlawful dealings, tho his whereabouts is not known."

Report Ciano in Hiding.

According to reliable information from Italy, "Ciano has not joined Farinacci at Munich, but is hiding somewhere in Italy."

The Milan newspaper Corriere della Sera was taken over by the government for declaring Ciano had escaped from confinement.

[The Nazi Transocean News agency yesterday broadcast a dispatch datelined Rome which said that Count Ciano had been arrested by the Italian police and was being closely guarded. The broadcast, heard by the federal communications commission, added that Ciano's wife Edda, daughter of Benito Mussolini, "is also said to have been arrested, but this has not yet been confirmed."]

The Neue Zuercher Zeitung writer recalled that Ciano was the author of two light comedies which were greeted with hisses and that he began his dazzling political career only after his marriage to Mussolini's daughter.

Seize De Vecchi Brothers.

A Swiss Telegraphic agency dispatch from Chiasso on the Italian border said Cesare de Vecchi, one of the original quadumvirate who led the march on Rome, and his brother, Giovanni, have been arrested and their fortunes seized. Their furniture was confiscated, but not the family country estate which was owned by the De Vecchis before the advent of fascism.

De Vecchi is charged by Communists with responsibility for the attacks on Communists by Fascists in Turin in December, 1922. De Vecchi has accepted the blame. He was long governor of the Dodecanese Islands and the Fascists' first ambassador to the Vatican. He was dismissed by Mussolini in November, 1940.

For Fine Food in CHICAGO as in LONDON it's the CORNER HOUSE RESTAURANT

CIGARETTE BURNS MOTH HOLES CUTS-TEARS REWOVEN LIKE NEW IN CLOTHES, LINENS AND RUGS Don't Wear SHINY CLOTHES We remove the shine to look like new AMERICAN WEAVING CO. 5 N. Wabash, Kesner Bldg. Dea. 1693-4

$1,000,000 In Diamonds Wanted HIGHEST AMERICAN PRICES WILL BE PAID You Receive Cash Immediately Bring Your Diamonds Directly to Us We also purchase JEWELRY and PAWN TICKETS Member Chicago Association of Commerce AMERICAN DIAMOND SYNDICATE 37 SOUTH WABASH AVE. Corner Monroe Street Third Floor

BUY U. S. WAR BONDS

HOUSES AND APARTMENTS WANTED BY WAR WORKERS

If you have a vacant apartment or house (furnished or unfurnished) that is located on the north, west or northwest side, or will have one vacant soon, phone at once Avenue 2000 or Park Ridge 2300, Extensions 60 and 129. This is the free housing bureau that is maintained by the Douglas Aircraft Co. for their employees. Your offer will be immediately made available to the responsible Douglas employes that are seeking living quarters convenient to their work. There is no obligation on your part. Write or phone today or see your realtor.

DOUGLAS AIRCRAFT, INC. Mannheim Road & Higgins Ave., Park Ridge, Ill.

TOO MANY "BUMPS" FOR SLACKS? Get slimmer without exercise 2.25 for a month's supply of AYDS

Cut a finer figure in slacks. Don't wear yourself out with tiresome exercises—don't give up all the foods you like. In clinical tests under the direction of Dr. Von Hoover 100 persons lost 14 to 15 lbs. average in a few weeks time with the AYDS plan. Try the AYDS way yourself. Phone State 3000.

DRUGS—MAIN FLOOR, STATE. NETCHER'S BOSTON STORE

Can Vitamins Change GRAY HAIR?

Thousands Use GRAYVITA

DRUGS—MAIN FLOOR, STATE. NETCHER'S BOSTON STORE

Chicago Sunday Tribune

Vol. CII. Sunday, September 5. No. 36.

MAIL SUBSCRIPTION PRICES.

CHICAGOAN SEES BUDDY KILLED BY JAPS AT HIS SIDE

Private Gives Life to Aid Comrade.

[Chicago Tribune Press Service.]

A SOUTH PACIFIC BASE, Sept. 4. — How two Chicago marines sought to save one another when they were in tight spots was told today by Pvt. Joseph T. Kinane, 4855 Gladys avenue, Chicago, whose buddy, Pvt. Philip A. Falk, 2831 North Neva avenue, Chicago, was killed in action beside him in the final cleanup of Guadalcanal.

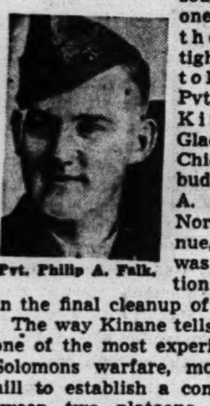

Pvt. Philip A. Falk.

The way Kinane tells it his outfit, one of the most experienced in the Solomons warfare, moved down a hill to establish a contact line between two platoons. A corporal and three men were in his squad and a burst of fire from the Japs concealed in a natural trench at the edge of the woods at the foot of the hill checked them. The corporal was wounded and the others were driven to cover.

Calls Falk to Help.

Kinane and a comrade tried to wriggle up to the corporal, but were stopped by machine gun fire only five feet away in a coral depression. A hand grenade exploded almost in the face of Kinane's comrade, who leaped to his feet and made his way back up the hill, while Kinane covered him with gunfire. A fourth man went for help, but hours after none had come.

It was then that Kinane saw his buddy, Falk, sitting on the hill covering another marine, and he yelled to him to get help from a machine gun post on the hilltop. Falk misunderstood and thinking Kinane was wounded, rushed down the hill to his help. But they couldn't reach the corporal, who lay only 10 feet from the Jap line with an enemy machine gun only 50 feet away.

Shot Thru the Heart.

"If we're going to go, now's the time," said Falk and turned over to get more ammunition from his belt. At that moment he was shot thru the heart. However, his devotion helped Kinane battle his way out. He took ammunition from his comrade's belt to cover his retreat.

Later on the hilltop Kinane learned why help had not come. The machine gun post there had been under mortar fire and was knocked out. However, they gathered a bunch of fresh marines, went back, cleaned out the nest of Japs, and brought back Falk's body for burial in a marine graveyard.

REPORT LINDY WILL GO ON U. S. MISSION ABROAD

St. Louis, Mo., Sept. 4 (AP).—The nature of Charles A. Lindbergh's work with the Ford Motor company was disclosed tonight by the Post-Dispatch which said he was doing high altitude research on bombers in close coöperation with the army air corps. A story by marquis childs of the newspaper's Washington staff said Lindbergh was expected to go on a confidential mission abroad.

A critic of the administration's foreign policy before Pearl Harbor, Lindbergh resigned his colonelcy in the air corps reserve April 28, 1941, after President Roosevelt had compared him and others with the "appeasers" of Revolutionary and Civil war days.

Immediately after Pearl Harbor he volunteered to return to active duty and offered his technical services to the war department, His offer was announced as having been accepted, but for three months he was ignored and never given an opportunity to prove his value to his country.

After this silent treatment Lindbergh took a job as a technical expert at Henry Ford's Willow Run bomber plant on April 2, 1942.

REPORT BULGARS PLACED UNDER STATE OF SIEGE

[By Wireless to the New York Times and The Chicago Tribune.]

ANKARA, Turkey, Sept. 4.—Bulgaria is under an undeclared state of siege, gripped in the iron control of the Bulgarian secret police and the German Gestapo, which crushed the anti-government demonstrations that started Aug. 28 following the death of King Boris, according to foreign sources in direct contact with Sofia.

The Germans seized control of Bulgarian administrative posts in the army, police, transport, radio, telephone, and telegraph thru men who had been installed in these offices, apparently in anticipation of a crisis, according to a foreign source in Ankara.

Boris probably was slain, perhaps poisoned during his train journey to Sofia from Berlin, reports from Bulgaria say. Instantaneous German seizure of the vital administrative posts and the speed of countermeasures against a threatened revolt indicate the Germans anticipated Boris' death.

Minneapolis Congressman Will Address Rotarians

Congressman Walter H. Judd of Minneapolis, who before the war won a reputation for his attacks on the menace of Japanese militarism and his demands for an embargo on shipments of arms and war materials to Japan, will speak Tuesday noon before the Rotary club of Chicago in the Hotel Sherman.

Children Make Mother Happy

(Story on page 1.)

Mrs. Ethel Kleitz in sanitarium with gladioli purchased for her by her children with $2 sent by soldier stepfather and $1 contributed by military censor who read stepdad's letter to them.

[TRIBUNE Photos.]

Mrs. Kleitz's children (left to right): Gerald Himes, 7 years old; Robert Himes Jr., 8; Barbara Himes, 9; Dolores Himes, 9.

ALLEGED 'RED' TO HANDLE U. S. POST IN ITALY

FSA Head Gets State Department Job.

Washington, D. C., Sept. 4 [Special].—Calvin B. Baldwin, who resigned today as head of the farm security administration, has been appointed to a state department post as area director of economic operations for Italy, the state department announced.

The announcement said Baldwin's new job would deal with economic affairs in Italy whenever "United States civilian agencies enter the country to assist with its supply and other economic problemes."

Simultaneously it was reported a joint Mediterranean commission was being established by the allies to handle political matters arising from the war. Russia will be represented on the commission.

Branded Communist.

Baldwin, 41 year old native of Radford, Va., joined the department of agriculture in 1933 and served as an assistant to Vice President Wallace when the latter was secretary of agriculture. He later joined the FSA. His successor in FSA has not been announced.

During a battle over FSA appropriations in the senate May 18, 1942, Baldwin was branded a Communist, with Senators Kenneth McKellar [D., Tenn.] and Harry F. Byrd [D., Va.] denouncing Baldwin's FSA program as communistic.

"I think Mr. Baldwin is a Communist," Cen. McKellar asserted on the senate floor. Later he offered to waive senatorial immunity if Baldwin wished to sue but Baldwin did not accept.

Called "Wasteful."

McKellar called the FSA "the most wasteful and extravagant activity we have" and described Baldwin as "the most extravagant administrator of all the administrators of the government, barring none."

Sen. Byrd, during the same debate, said Baldwin had admitted before the joint committee on nonessential expenditures that FSA representatives had prepared a long range program to collectivize agriculture by using the power of eminent domain to break up large land holdings.

Rep. John W. Flannagan Jr. [D., Va.], during a hearing on FSA projects last May, said: "It seems to me a lot of strange ideas are creeping into Washington agencies."

BRITONS TO PUBLISH NEW MONTHLY WITH SLANT ON U. S. LIFE

[By Wireless to the New York Times and The Chicago Tribune.]

LONDON, Sept. 4.—A new monthly publication, Transatlantic, will appear in London Monday. Geoffrey Crowther, editor, said it will aim at giving the British public a fuller knowledge and a better understanding of American affairs and life. Wholly British owned, controlled and edited, Transatlantic will devote the greatest part of its space to American writers.

It has no official connections either with Washington or London, nor will it include propaganda, unless good will comes under that heading, Crowther explained. The war will be relegated to the background in favor of more lasting topics.

Crowther said the idea is not to make the British like everything American, but to give them facts on which to build personal tastes.

Transatlantic will sell for one shilling. Its first issue will have contributions by Bruce Bairnsfather, Crowther, Carl Van Doren, Ogden Nash, Carroll Binder, Milton Mackaye, William Saroyan, Paul Gallico, and others.

RUSSIANS TOLD OF INVASION A DAY AFTERWARD

MOSCOW, Sept. 4 (AP).—The first news of the British-Canadian landings in southern Italy was broadcast to the Russian people near the end of the regular 10:30 o'clock news report last night. Short London dispatches were quoted. Morning newspapers reprinted the same dispatches on back pages with the other foreign news under the title "Landing operations by English and Canadian troops in southern Italy." There was no editorial comment.

3 BANDITS ROB WOMAN OF $6.

Three Negroes ganged up yesterday on Mrs. Marie Santos, 2840 South Keeley street, at 14th and Halsted streets, and stole her purse, containing $6.

BERLIN ROCKED BY A NEW KIND OF R. A. F. BLITZ

Swift Planes Rip It with 1,120 Tons of Bombs.

LONDON, Sept. 4 (AP).—Hundreds of R. A. F. heavy bombers blasted Berlin with 1,000 long tons [1,120 United States tons] of bombs in 20 minutes last night in the most concentrated raid on Germany. The cascade of bombs fell at the rate of 50 tons a minute in the third saturation attack on the Nazi capital in 11 days.

New tactics were used by the R. A. F. in the assault. All the bombers were speedy Lancasters, the slower Halifaxes and Stirlings having been dropped out of the formations. Use of the swifter planes put the whole fleet over the capital in a concentrated period of time, apparently in a successful effort to cut down losses to night fighters.

Twenty-two bombers were lost last night over Berlin and in raids on the Rhineland and French air fields, as well as mine laying, compared with 47 bombers missing from the raid Tuesday and the 58 lost in the Berlin attack a week ago Monday night.

Blast Rail Junctions.

A great procession of Mitchells, Bostons, and Venturas followed the softening up offensive today, battering important French rail junctions at Rouen, Amiens, and Abbeville.

Medium bombers later blasted enemy shipping in the French harbor of Boulogne and American Marauder bombers attacked freight yards at Lille, St. Pol, Hazebrouck, and Courtriain in northern France. American P-47 Thunderbolts made wide sweeps over Belgium. Allied fighters downed 17 enemy planes during the day at a loss of five.

[A Thunderbolt fighter is on display at the Air Power show at Tribune Square, which ends tomorrow night.]

Nazis Admit Much Damage.

The Lancasters last night not only had to dogfight thru Nazi interceptors which, the Stockholm Aftonbladet said, met them 100 miles from the capital, but also had to brave fairly heavy anti-aircraft fire over the target.

The German war report acknowledged civilian casualties and considerable damage in some districts of the town. It reported 27 raiders destroyed.

Swedish correspondents in Berlin said the R. A. F. struck the heart of Berlin and that government buildings had been hit.

Anti-aircraft barrages were thrown against waves of foreign planes crossing the southern Swedish coast and one bomber crashed, killing the crew.

Paris Reported Still Afire.

The Berlin raid came after heavy assaults Friday by American and British planes, with Fortresses smashing two aircraft factories near Paris and the R. A. F. bombing French air fields.

A Vichy broadcast said fires still were burning in Paris. It put casualties at 98 killed and 352 injured.

German frontier and Budapest dispatches to Swiss and Swedish newspapers said the Germans were evacuating women and children from Vienna, fearing it would be raided. Flying Fortresses recently attacked Wiener Neustadt in that area.

SEIZE AMERICAN POWER CHIEF IN ARGENTINA QUIZ

BUENOS AIRES, Argentina, Sept. 4 (AP).—David Matson of Roanoke, Va., operations manager of Compania Electricidad Del Sur, was detained by police today together with several other officers of the company after Argentine government investigators raided their offices and seized records.

Matson, highest ranking American executive of the American foreign power subsidiary, is the only American citizen thus far involved. He was detained after he went to police headquarters to inquire into the situation of the other company chiefs picked up.

The American embassy made inquiries of the foreign ministry in an effort to learn the charges against Matson. Thus far it has received no reply. This is the first instance of police action involving an American citizen and an American-owned company in the Argentine government's investigation of utility companies. The heads of two other European-controled companies previously were detained.

Launch Ship Honoring Late Banker, R. C. Dawes

Jacksonville, Fla., Sept. 4 (AP).—The liberty ship Rufus C. Dawes, named in memory of the late Chicago financier, was launched today at the yards of the St. Johns River Shipbuilding company. It was christened by Mrs. Harry B. Hoyt of Jacksonville, Dawes' sister.

The Center of Berlin After a British Bomber Raid

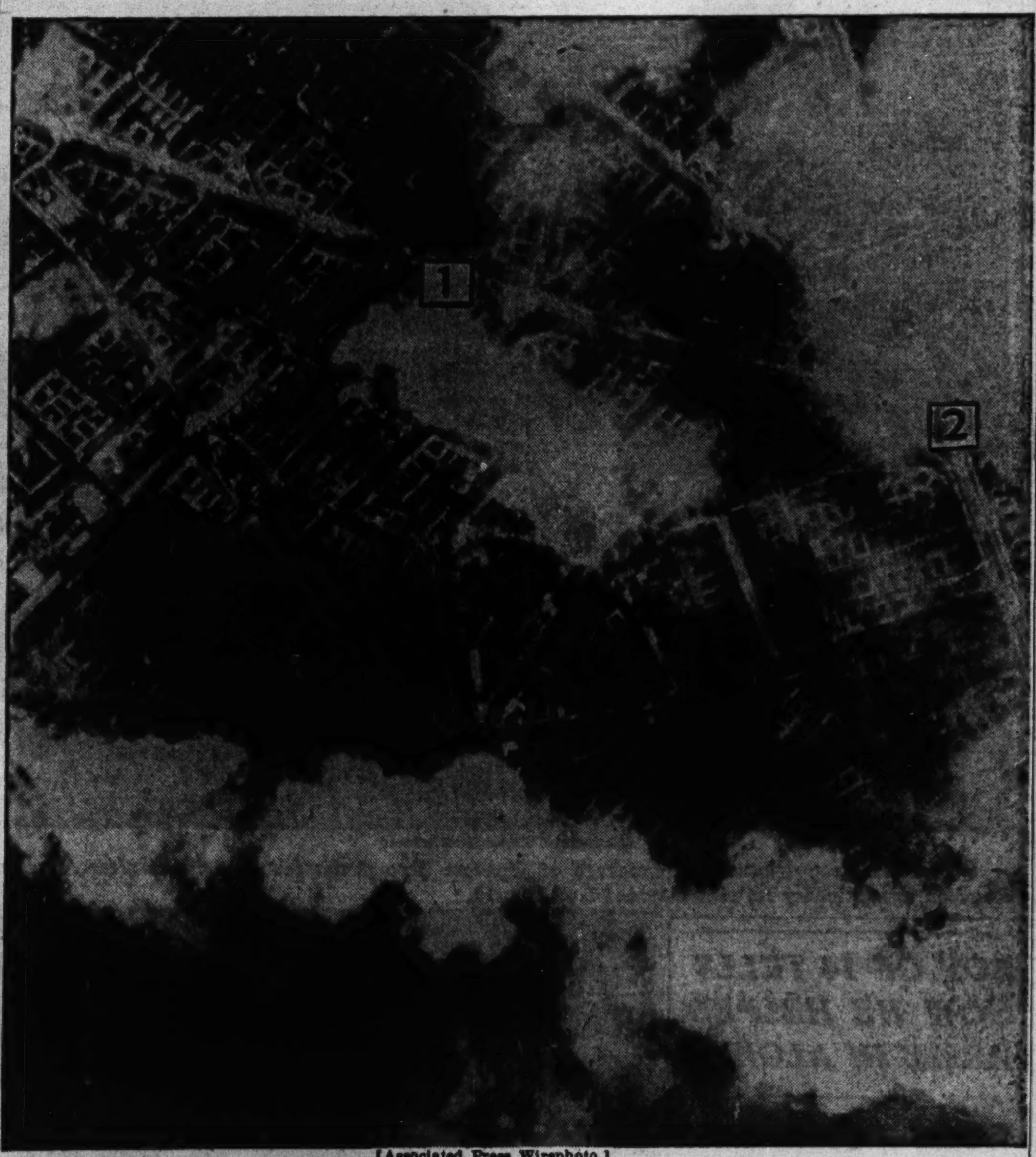

[Associated Press Wirephoto.]

A British reconnaissance plane took this picture eight hours after the Aug. 23 raid on the German capital. Smoke is rising from fires in the Kurfurstendamm (1) and the Augusta Viktoria platz (2).

BIGGER BOMBERS TO HIT GERMANY, ARNOLD ASSERTS

Sees Foe's Collapse Thru Air Raids.

LONDON, Sept. 4 (AP).—The American daylight bombing campaign against Germany now has No. 1 priority on United States heavy bomber production, Gen. Henry H. Arnold, chief of United States army air forces, said today. He added that this campaign will be intensified in "the near future" with far bigger bombers able to operate in less favorable weather than Flying Fortresses.

Arnold said he thought the allied bombing eventually would bring a simultaneous collapse of German war industry and morale.

The air chief wrapped up all questions about the effectiveness of the campaign with a statement to a press conference that:

"If the Germans don't stop our [allied] bombers they won't have any air force left and without any air force they won't be able to continue the war—the same thing will happen to them as in North Africa and Sicily."

Nazis Make Little Progress.

He concurred that the Nazis seemed to be making little progress in stopping the bombers so far.

The new bombers are those which Arnold described generally in a recent service magazine article—bigger with over twice the bomb load of a Fortress and with heavier guns and longer range.

He added in response to a question that it was hoped the new bomber would be equipped with "gadgets" and instruments "so we won't have to keep so many heavy bombers on the ground because of weather."

"We are progressing with the development of planes, crews and technique for the British based tactical air force," he said.

"Second Front Established."

"When the time comes for the continental invasion we will do what the tactical air force in northwest Africa did so brilliantly in Tunisia and Sicily and now is doing in Italy."

A second front for the Russians has been effectuated by the 8th air force, the air chief said.

"Even on the Russian front indirectly Hitler has been hurt by American bombers in Britain," Gen. Arnold added.

"The luftwaffe has had to pull away more of its first line planes essential for any offensive the Nazis might have planned against the Red army this summer—they've pulled those planes away from the Russian front and sent them west to try to stop the ever more deeply penetrating Fortress raids against vital industrial targets.

"Properly the Russians have asked their partners to lift some of the pressure off them—well, the 8th air force has certainly helped.

Trained in Britain.

"The hundreds of German fighters our forts have destroyed on the western front are fighters that will never stop Russian bombers or strafe Russian troops."

He disclosed that a big part of the bomber force which raided the Ploesti oil fields, Rome and Wiener Neustadt near Vienna were from the 8th air force in Britain. Three-fifths of the attacking force against Ploesti was attached to the 8th air force.

"They were trained here and the mission was planned here," Arnold said. He disclosed that the planes were Liberators which flew with Fortresses here last fall, spent three months raiding Italy from North Africa last winter, returned here for more raids on northwestern Europe and then "sneaked" back to Africa again a few months ago. The group is led by Col. Edward Timberlake of San Antonio, Tex.

In answer to the perennial queries about "which is the best fighter plane," Arnold said he was certain that for escorting bombers the P-47 Thunderbolt was better than the Spitfire because of its longer range and that the Lighting "runs it a close second."

[The Liberator and the Thunderbolt are on display at the Air Power show in Tribune Square. The show closes tomorrow night.]

SWEDISH TANKER HIT BY TORPEDO PLANE; 6 OF CREW ARE KILLED

STOCKHOLM, Sweden, Sept. 4 (AP).—Six crewmen were killed when a torpedo plane attacked the Swedish tanker Svea Reuter, a 1,700 ton motorship in the Baltic sea near the gulf of Riga Thursday, a Swedish bulletin disclosed today.

The foreign office said the nationality of the plane had not yet been determined. The tanker reached a Swedish port yesterday after 13 crewmen who escaped injury managed to keep the vessel afloat with pumps.

[The incident followed the sinking of two Swedish fishing vessels off the coast of Denmark last week by German naval shellfire, and a vigorous Swedish protest that was curtly rejected by Berlin. The German press charged Swedish fishermen were spying for the allies.]

TROOPS PARADE IN CANBERRA FOR MRS. ROOSEVELT

President's Wife Flies to Melbourne.

CANBERRA, Australia, Sept. 5 [Sunday]—(AP).—A formal military parade climaxed the visit of Mrs. Eleanor Roosevelt in the capital of Australia today. Following the procession she flew to Melbourne.

A reception in Mrs. Roosevelt's honor at Government House here last night brought out more automobiles than had been assembled in this sector since early in the war.

An air force detachment with fixed bayonets guarded the entrance to the spacious grounds.

Mrs. Roosevelt, standing with Gov. Gen. Gowrie and Prime Minister John Curtin, shook hands with more than 500 guests in the stately, all-white reception room. It was here she showed the first signs of fatigue of her visit.

Her Red Cross uniform was in marked contrast to the evening gowns and dinner jackets donned by the residents here for the first time in months.

At the reception, Mrs. Roosevelt exchanged ideas with a group of women leaders in the military auxiliary services, and discussed price restrictions with the commonwealth controler, Prof. Douglas Copland.

Earlier Mrs. Roosevelt visited all sections of Canberra, winding by automobile thru lane after lane of beautiful wattle blossoms, the national flower.

Then, accompanied by the wife of Gov. Gen. Gowrie of Australia, she planted a tree on the grounds of the American legation and visited an American naval establishment, where she spoke before a crowd of sailors.

DE GAULLE UNIT ACTS TO SPEED INVASION HELP

Orders Its Underground Forces on Alert.

ALGIERS, Algeria, Sept. 4 (AP).—The French Committee of National Liberation, keying its moves with the advance of the allies onto the European mainland, has ordered the underground committee of resistance inside France to step up its organizing and sabotage activities in preparation for the day when allied forces land in France.

The underground committee is led by a young, flesh and blood president the Germans by now know is far from being a myth. He remains anonymous except to his close collaborators in France and to those closely connected with the liberation committee here under Generals De Gaulle and Giraud.

Has Strong Leadership.

The underground president, it was disclosed today, 's a man previously unknown in French politics who has risen to the top thru strong leadership. He is said to have the full support of the underground committee, and in turn is said by De Gaullists here to have accepted the liberation committee in Algiers as the governing body of French liberation efforts.

An adherent of De Gaulle's said the underground chief was a De Gaullist.

The underground committee holds regular meetings in cities thruout France, even in Strasbourg, which the Nazis annexed.

An "Army" Is Ready.

The De Gaulle aide here said that the resistance committee has an "army" in France.

"Thousands and thousands of French have fled to the hills rather than work in Germany," he said. "This army has rifles, machine guns, mortars, and some artillery."

The main underground committee works thru subcommittees in each department of France, and these subcommittees have under them local committees in towns and villages.

This highly centralized network has placed sabotage on a smoothly organized basis, directing its main effort in preparations for full activity when the allies land in France.

The Better Qualities of BEDROOM and DINING ROOM FURNITURE at Contract Prices
Phone STAte 8860 for appointment
CARPETS CLEANED ON THE FLOOR By The Richardson-Method
O. W. RICHARDSON RUG & FURNITURE CO.
ESTAB. 1875
235 W. Randolph, S. E. Cor. Franklin

MLR QUALITY
OUR STORE WILL BE CLOSED MONDAY, SEPT. 6 in celebration of Labor Day
OPEN TUESDAY FROM 12 NOON TO 9 P. M.
MAURICE L ROTHSCHILD
State at Jackson

Sunday Dinners at Gimbel's
Are Still the Greatest Fine Food Values in Chicago
ON RANDOLPH STREET
Between State & Dearborn

I pay More MONEY FOR YOUR DIAMONDS
DIAMONDS ARE WORTH MORE TODAY. BEFORE YOU SELL, SEE Lloyd J. Butler, PRESIDENT
PRUDENTIAL LOAN ASSN.
133 NORTH CLARK - MAIN FLOOR -

RECOMMENDED BY DUNCAN HINES
Hotel Bellerive
ARMOUR BLVD. AT WARWICK
KANSAS CITY, MO.
Dear Gloster:
Carol and I breezed into the Bellerive's Coral Dining Room last nite on the strength of Duncan Hines' recommendation. Such food! Prepared by a French Chef from "th' old school" in Paris (no foolin').
Don't know how they can serve such wonderful meals for so little. Maybe it's charged to good advertising?
Yours,
Eddie
Folder and rates on request.
Buy ANOTHER War Bond Today!

Timely Values
PROFESSIONAL GRAND PIANOS
Ideal for:
COLLEGES • CHURCHES
AUDITORIUMS • STUDIOS
CONSERVATORIES, etc.
Such famous makes as:
MASON & HAMLIN
KNABE • CONOVER
STEINWAY • CHICKERING
BECHSTEIN
Only 20% Down • 12 Months Terms
CABLE Piano Company
228 South Wabash Ave.

HERE'S THE BEST STORY ON KISKA: CENSOR SAYS SO

A Scared Shutter Man Gets His Feet Wet.

[" This is the best article yet written on the Kiska occupation, even if it is a personal letter. There is no objection to your printing such parts of it as you desire. The censor," That was the penned memorandum attached to the following report from Grant MacDonald, Associated Press photographer, to his bureau chief, Frank G. Gorrie, Seattle.]

BACK IN ADAK (AP).—Dear Boss: Well, the battle of Kiska is over. It was a clambake, but good.

Grant MacDonald.

There is an outfit from the army, under a Maj. S. who had a complete Hollywood camera outfit with him, including sound and cries of "roll 'em!" "cut!" "action!" etc., and all this made me very homesick. But not nearly as sick as Maj. S., who shot thousands of feet of film on the preparations for the great battle, expecting to shoot the final superstuff on Kiska, as heroic American doughboys dashed ashore into the devastating machine gun and mortar fire and the whirring shutters of countless Eyemo cameras manned by other intrepid cameramen.

All the latter failed to materalize, and Maj. S. is a very sad pigeon. His dreams of an Aleutian "desert victory" were shattered by those nasty little Nippos who took it on the lam, leaving the world and a deserted Kiska to the now glumly silenced cries of Maj. S.—and to me, happily.

A Suggestion Goes Wrong.

[I am not at all upset over the absence of the machine gun and mortar fire.]

At the last battle conference of the generals, admirals, etc., with the press corps, I was sitting on Adm. Kinkaid's right, quietly shaking in my mukluks, when suddenly it dawned on me that we were taking off on this hazardous mission on, of all days in the world, Friday, Aug. 13.

I interrupted:

"Gee, admiral, couldn't we change the takeoff day? After all, Friday the 13th is a helluva day to start a battle!"

He had a hearty chuckle, and assorted serious minded characters around the conference table glowered appropriately. My suggestion was ignored.

Was He Scared!

Finally "D day" arrived. Gee, boss, was I scared! We had a choice of when to go ashore. I . . . along with the only other honest coward in the press corps . . . were put down for the last boat.

My rucksack and another camera bag containing film, bulbs, notebook, etc., etc., weighed around 50 to 60 pounds and was damned awkward, if I may say so.

Somehow I made it, down into the landing barge. With grave misgivings about being in the wrong business [me and my big mouth, yipping for a war assignment!] we shoved off.

By now it was obvious I couldn't chicken-out, what with a mile of water between me and that good old transport. And the thought of those mortar shells and machine gun bullets, somehow, bothered me no end.

It Looked So Easy.

With a grinding crunch, we ran aground. The troops piled out. It looked quite easy. Just like in the movies. Still no mortar fire. Maybe this was going to be a pushover.

"If I can only make it from here to the shelter of that solid looking cliff 200 yards away, I'm safe," I thought.

I bravely strode to the edge of the landing ramp. The Bering sea was lapping the same edge. I took a deep breath, said "tohellwithit," then thought again and stepped back. Another deep breath, another step forward. By this time it was apparent that I soon would be left alone in the damned boat, with only the coxswain to leer at me. I slid off.

Herewith I am stating for the record, the Bering sea is the coldest water in the world. Eventually I clambered out on the sandy beach. No sign of Japs yet. I said, again, "Tohellwithit!" and ran like mad to the base of that cliff. My heavy trousers were tucked into the top of my mukluks, and both were so full of water it felt like walking in water filled balloons.

Climbs Back Again.

I unwound the old Rollei [camera] and started shooting. I shot picture after picture. Then I stopped to rest. I sat down, took off my mukluks and emptied out at least a cupful from each.

When I got back to the beach it was becoming more and more apparent that there was not a single Jap on the island. So I got two or three other correspondents of the same mind, and we went back to the ship, climbing up that damned landing net again, which is even worse than going down it.

Luv and stuff. . . .

Your favorite photographer,

G. MAC.

GUNMAN STEALS $93 AND AUTO.

A Negro gunman boarded the car of Jack Speller, 1935 East 71st street, at 67th street and Wentworth avenue yesterday, robbed him of $93 and then drove away with Speller's automobile.

Jap Equipment, Wrecked and Otherwise, Found on Kiska

[Associated Press Wirephotos.]

American troops examining wreckage of Japanese Zero planes found on Kiska after American-Canadian expeditionary force had landed last Aug. 16.

American soldiers and sailors opening bales of Japanese clothing found in a cave on Kiska. Some of the garments were made of blue serge lined with rabbit fur.

BOY OF 14 TELLS HOW HE HELPED ARMY IN ALGIERS

Wears a Uniform on Hinsdale Visit.

A 14 year old American boy who wears the uniform of the United States army and knows how it feels to be strafed by German planes recounted some of his extraordinary experiences yesterday in an interview.

Peter Kniskern.

He is Peter Kniskern, who was born in Hinsdale in 1929 and who is now back there for a visit with his great-uncle and aunt, Mr. and Mrs. Robert Hinsdale Rice. When he was about 7 years old his parents were divorced, and his mother, a Frenchwoman, took Peter and his older sister, Antoinette, to live with her on a plantation near Sidi-Bou-Zid, in Tunisia. The boy, who had begun his education in Hinsdale, continued it in a French school at La Marsa, near the site of ancient Carthage.

In a Cosmopolitan Group.

He stayed there six years, learning not only to speak French but to think in French. It was a cosmopolitan group of children with whom he associated. There were French boys, Italian boys, German boys.

School life ended in 1942 when the Germans smashed thru Tunisia. In December of that year a friend of the family took Peter and his mother to Algiers by motor. They were strafed on the road and bombed in the town where they had stopped overnight to break the journey.

"I was scared until I found it was only an air raid," said Peter of this experience. He had at first thought that the house in which they were sleeping was falling down on them.

Arrived in Algiers, where the American army had control, Peter made himself useful to the officers as an interpreter, apartment hunter, and general errand boy. He received the rating of civil affairs officer and the right to wear an army uniform. He stayed four months. His helmet was struck by shrapnel or a bullet during an air raid in Algiers, but he said he was too stunned by the general noise then to be much frightened.

Likes American Soldiers.

He liked the American soldiers. Some of them were homesick, he said, and talked much of the day when they would see "the old lady," meaning the Statue of Liberty, again. Some of their yearnings for home seemed to have infected Peter. He went back to Tunisia after the allied victory there, but longed to go much farther in the opposite direction—all the way to America, in fact. The army fixed it up for him. He went by plane from Tunis to Algiers and from Algiers to Casablanca. ["Boy, was I sick!"], then by ship to Staten Island, New York, where he arrived Aug. 16. He was with his father, near Cleveland, for a week and a half, then came to Hinsdale.

He doesn't want this trip to America to be called a visit. "I'm staying here," he said. His sister, who arrived in Algiers by a different route and at a different time, is still there serving as an interpreter, but she, too, is coming back to America when her work is done. His mother is back on the plantation in Tunisia. He hopes to visit her, but will make his home in America.

French in Tunisia Happy.

He confirmed stories about the happiness of the French people of Tunisia after the Americans arrived. He was less reassuring about the Italians. "They hate the Americans but they hate the Germans more," he said.

Peter is a husky, dark haired, dark eyed lad who looks more than his 14 years. He is now going back to live with his father and to try to persuade him to let him enter military school, with West Point as his ultimate goal. There is military blood in Peter's veins. His father fought in World War I., his great-grandfather in the Civil war.

WE BUY DIAMONDS
Get Our Prices Before You Sell
FIDELITY
5 South Clark St.
Ground Floor

LATIN AMERICA DERISIVE OF U.S. FREE SPENDING

Scorns Boondoggling, Senator Finds.

Washington, D. C., Sept. 4 (AP).—Sen. Hugh A. Butler [R., Neb.] today came back from a 15,000 mile swing thru 20 American republics convinced the United States should push a broad guage solidarity program immediately and drop what he called "a temporary, boondoggling type of activity."

Butler said he had made the trip at his own expense.

The Latin Americans themselves, he told a press conference, are contemptuous of the action of the United States agencies in "handing out money too freely" for projects of doubtful worth.

Pending preparation of detailed reports of his two month trip for presentation to congressional committees, Butler declined, with one exception, to be specific about what government bureaus he thought were wasting money in South and Central America.

Pays $500 Pound for Rubber.

He did say the rubber reserve corporation, a subsidiary of the reconstruction finance corporation, was paying $500 a pound for wild rubber collected in Brazil.

"People down there spoke derisively of it," he added. "We can better manufacture synthetic rubber in this country than spend any such sum for raw rubber."

Called "Goody Goody" Project.

Some projects, he reported, were called "goody goody" programs by the Latins, and in his opinion none compared favorably with work being done by private fruit, oil, and mining interests in improving living conditions for the workers.

Butler reached two principal conclusions:

1. The United States should practice the most emphatic economy in its domestic affairs in order to retain its position as a strong, solvent commercial nation.

2. This country should accept as a major part of its foreign policy the responsibility for close military and economic coöperation with all Latin American countries.

Brazil Demands Death for 5 Convicted Spies

RIO DE JANEIRO, Brazil, Sept. 4.—A prosecuting attorney today demanded the death penalty for the first time for three Germans and two German-Brazilians who have been convicted of espionage. The death penalty was asked because the crime was committed after Brazil had declared war and in accordance with the decree of Oct. 1, 1942, imposing that penalty on convicted spies.

DEAF
How bad is your hearing?
1. Do you have trouble understanding conversations?
2. Do distant sounds run together and confuse?
3. Do you hear some voices and not others?
It is so easy for you to hear clearly with a TELEX Hearing Aid. Private consultation either at our office or your home without obligation. We fit you to your needs.
Phone or write for FREE booklet T
TELEX HEARING AID CO.
30 N. Michigan Suite 501 STAte 0027

STEEL PENNIES MOVE INTO USE SWIFTLY; COMPLAINTS GROW

The new steel penny is circulating swiftly and trickily in the Chicago area, the seventh federal reserve bank said yesterday. Complaints are growing that the coin so closely resembles a dime that swindlers are passing them readily for the 10 cent pieces.

The all-steel coins have been minted at San Francisco, Denver, and Philadelphia mints since mintage of the copper Lincoln penny was stopped in 1942, federal officials said, to save copper for war uses.

Tellers in banks, operators of vending machines, merchants requiring cent pieces for payment of sales taxes and newsstand proprietors are among these complaining that the new coin is deceiving. The new cent, bearing the familiar profile, carries the mint mark S if made in San Francisco, D if in Denver, and no mark if minted at Philadelphia. Much of the confusion, coin experts said is due to the weight. The familiar copper penny weighs approximately 48 grains and the new coin 41.5 grains. The new penny has a zinc coating to prevent rust.

JAPS REPORTED PLANNING WAR ON ALL WHITES

MELBOURNE, Australia, Sept. 4 (AP).—The Japanese have visions of raising a united Asia army to march on the white race and already have started training Indonesian soldiers for this purpose, Nathan Brock, staff correspondent for the Netherlands East Indies government information service, reported today in a dispatch released by Aneta, Dutch news agency.

"The Japanese war lords are looking beyond current economic efforts [in the conquered East Indies]," Brock wrote. "In the millions populating Indonesia, they see future soldiers for their giant empire and dream of a united Asia army marching against the white race. . . . A terrific propaganda barrage is being used by the Japanese army 'bosses to induce Indonesians to let themselves be trained by Japanese 'liberators.'"

However, Brock reported the Japanese have given up the idea of capturing India's cotton crop and have started growing the fiber with success in Sumatra, Borneo, and the Celebes. He reiterated previous Dutch warnings that time was running in favor of the Japanese.

DEEP-SLEEP BED BOARD
DOCTORS CALL THEM "ORTHOPEDIC" BOARDS
Place a Deep-Sleep Board between your mattress and springs for Vitalizing Restful Sleep. No more backaches or other pains from over-soft beds or saggy springs.
IDEAL FOR EXPECTANT MOTHERS OR INVALIDS
SPECIAL SERVICE TO DOCTORS
Correct size for studio couches or single beds, $3.95 each (2 for $7.50). For double beds 2 boards are required. Express prepaid east of Mississippi.
Order Today—Check or M. O.
Virginia Woodworking Co.
P. O. Box 149, Bristol, Virginia

WHAT'S FEW JAP SHELLS IF YANK WANTS TO FISH?

Tribune Man Goes on a 'Crazy' Expedition.

BY ROBERT CROMIE.
[Chicago Tribune Press Service.]

WITH U. S. FORCES NEAR SALAMAUA, Sept. 1 [Delayed].—They looked like such nice quiet people sitting there chatting. So naturally when Maj. Philip W. Long, a young West Pointer from Columbus, Ind., said they were planning to take a launch on a run to the opposite Jap held coast on a special reconnaissance mission, I said I would like to go along. Certainly, they agreed. Now, how was I to know they were all crazy?

So we got into the boat—Long, Maj. Jack Peacock Green of Bermuda and New York City, Lt. Harley M. Chatterton, of Brattleboro, Vt., all amphibian engineers. It was just 4 p. m. and I thought, "This should be fun."

A few hundred yards from shore we pulled alongside the fast 38 foot motor launch, "Hector," and boarded it. The first man I saw aboard was Lt. Wallace Mulliken, 30 years old, of Champaign, Ill., an attorney. That should have made me suspicious, since Mulliken is admittedly mad in a beautiful sort of way. But still I was all unsuspecting and as trusting as a new born babe.

"What Are We, Bait?"

We got under way and I shook hands with Lt. Elwood Ewing of St. Louis, Mo., and then sat "shooting the breeze" with Mulliken and Green, who is 41 years old and husband of the former Mrs. Rosamond Moore Warner of Lake Forest, Ill. We seemed a little close to shore, but I paid no heed since we were still in comparatively friendly waters.

Then we sailed briskly past Lokanu ridge, where the Japs are still entrenched, turned the Hector's bow shoreward and began moving in. I think I gulped a little.

"Hey," I said, "what the hell are we? Live bait?"

"Yeah," Long replied airily. "You don't mind, do you?"

Crosses His Fingers.

"O, no," I answered with what I hoped was equal airiness. "That so-and-so can't hit us."

As I spoke I crossed my fingers and as I uncrossed them, the first Jap shell exploded perhaps 100 yards dead ahead.

We were then perhaps 400 yards from shore.

"Go right; then left," Long yelled.

Sgt. Paul Mandot, a professional alligator hunter from New Orleans, La., the steersman, threw the helm hard to starboard and the Hector picked up her skirts and began zigzagging like a lady running across a muddy street during a cloudburst.

I ducked as other shells, both artillery and mortar, began dropping and Jap machine guns opened up from shore, their bullets making a sound like angry hornets as they went by. I think every one ducked except Mandot and Sgt. Frank Kubic, Detroit, Mich., Kubic was hanging onto our .50 caliber machine gun and pouring answering fire back. His tracers streaked high up the hillside, where I thought I saw smoke.

Slow Down to Troll.

By now we were out of range of the smaller Jap guns, but the heavy stuff was still chasing us for another five minutes. One shell fell astern and another dead ahead—and close, perhaps 20 yards each way.

"They're bracketing us," some one yelled. We twisted off the course and the final fretful Jap shot dropped well astern.

Mulliken, who during the chase had wanted to know why we were running and added, "Let's circle in," suddenly yelled again, "Hey, slow down; slow down." His voice was urgent, so Mandot slowed down.

"Not too slow, Mulliken said with a note of reproach. "The major's trying to troll."

We were still within range of the Jap artillery, but Maj. Green, his feet now bare, was sitting comfortably in the stern with his line swinging back and forth out in the wake. Green spoke fretfully.

Only One Nibble.

"You know, my line's broken so often there's only 100 feet left," he said.

The sun was shining directly into our eyes from behind the hills and it was now nearly 4:30, so we headed home. Green, who had had only one nibble, pulled his line in and displayed a torn handkerchief tied to the end.

"This is what I'm reduced to for bait," he said sadly.

Well, we went out again this morning, the same party minus Mulliken and Ewing, who had other duties. This time Chatterton, whose life time hobby has been small boat racing, was the wheelsman. We circled the same as we did yesterday. The Japs were finally unable to resist the target we offered, but the sun was now our ally and their shells landed hundreds of yards in front of us.

"There she is," Kubic yelled. We all saw a column of water rise high in the air and then settle back, so we began pouring on the coal and the Hector began weaving and dodging once more. Six shells were fired in the next 10 minutes, two landing in rapid succession 100 yards to starboard and 70 yards ahead. The last shot was so far off line that we thought perhaps the Japs had fired a naval gun from Salamaua, whose peninsula was clearly visible in the distance.

Fishes on Way Home.

"I'm going to fish on the way home," said Maj. Green, who manned the machine gun on the final trip. "We were going too damned fast this morning."

You could hear Bermuda in his voice.

I said good-by.

"Come with us when we go to Salamaua," Chatterton urged. "Mulliken, Green, and I are planning to take the first boat in when she's captured."

His voice was deceptively gentle, not unlike that of Maj. Long when he was discussing yesterday's jaunt.

"Ha," I said.

WOMAN THREATENED, ROBBED.

A Negro menaced Mrs. Ruth Carter, 6124 Rhodes avenue, with a knife near her home yesterday, and robbed her of $9.

RUPTURE
NO Surgery
NO Injections
NO Loss of Time
For over 80 years Seeley's method of correction has succeeded after all others have failed. Call and investigate. Write or phone for free De Luxe Booklet.
APPOINTMENT ONLY
SEELEY'S
ESTABLISHMENT, INC.
140 N. Dearborn St. Tel. Central 4732

Reds Gain in Ukraine and Donetz

(Story on page 1.)

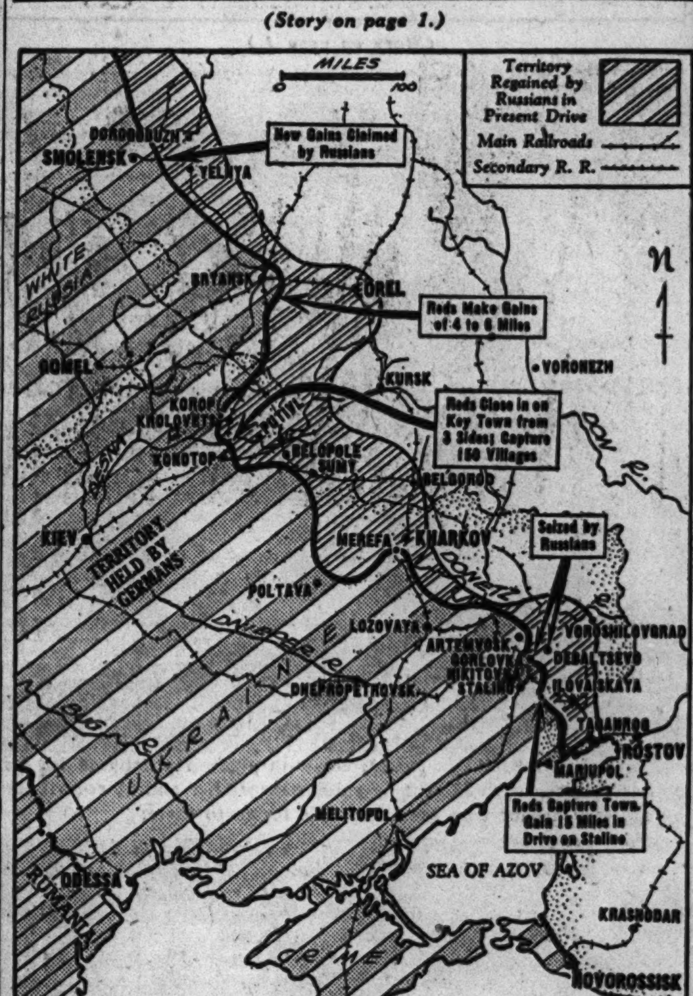

Developments reported yesterday on Russian fronts.

Husband in News

(Story in adjoining column.)

[TRIBUNE Photo.]

Mrs. Rosamond Moore Warner Green of Lake Forest, whose husband, Maj. Jack Green, is mentioned in a dispatch from Robert Cromie, Tribune correspondent in New Guinea. The boat in which Maj. Green and Cromie rode was fired upon by the Japanese.

NAVY RELEASES IDLE SAILORS TO CANNING PLANT

Personnel at Great Lakes naval training station may accept part time jobs, while at liberty or on leave, assisting in the seasonal packing of tomato products at the Campbell Soup company plant, 2550 West 35th street, Capt. Robert R. M. Emmet, commanding officer of the station, said yesterday.

Sailors may start on the jobs tomorrow, Capt. Emmet said. His order will remain in effect until early in October, when the season's pack is expected to be completed. The navy men may work periods as short as four hours. The basic pay rate for men will be 69 cents an hour.

Navy personnel from activities in Chicago under Capt. Emmet's command will be furnished thru the chief of the naval air technical command, it was announced.

Rearrest 2 Fined Twice in a Week for Gambling

Alfred Scott, 46 years old, and Arthur Griswold, 41, both of whom were fined twice last week on gambling charges, were arrested again yesterday when an alleged handbook was raided at 122 South Clark street where they are employed. They are scheduled to appear before Judge Frank E. Donoghue in South State street court Tuesday. In the raid yesterday a loud speaker was confiscated and 10 patrons, two of them women, were dispersed.

RINGS AND RADIO STOLEN.

Peter Flint, chief electrician of the Palmolive building, reported to police Friday that burglars broke into his home at 4916 North California avenue and stole two rings and a radio, totally valued at $335.

WANTED!
500 GRAND PIANOS
1000 UPRIGHTS
Used piano prices are the highest in history. Full cash price paid immediately. Let us make you an offer—call
KEYSTONE 2221
TODAY!
Chicago's Largest Used Piano Dealers
CHICAGO PIANO EXCHANGE
3119-21 Lawrence Ave. Keystone 2221

Repaint with Plastic!
Plasti-Cote
the amazing Liquid-Plastic Paint
ONE COAT COVERS

Plasti-Cote makes it possible for you to refinish both exterior and interior with a real plastic coating with all its beauty and durability.
The Paint of Tomorrow—Today!
Amateurs can get the same wonderful results as professional painters. Plasti-Cote is self-leveling and does not leave brush marks. Plasti-Cote flows on smoothly, filling all cracks and surface imperfections, giving an extra durable fadeproof and waterproof finish that will not crack or peel.
EXTERIOR—One coat covers and seals clapboard, shingle, stucco, brick, masonry and concrete exteriors. Has excellent insulation value. Choice of colors: White, Ivory, Cream, Buff, Yellow, Brown (2 shades), Grey (3 shades), Green (3 shades), Blue, Maroon.
INTERIOR—One coat of Plasti-Cote interior flat or gloss covers bathroom, kitchen, bedroom, living room walls or woodwork. Covers any kind of surface. Sno-White, Ivory, Cream Buff, Peach, Dusty-Rose, Pale Green, Pale Blue.

ONLY $5.95 GALLON
Satisfaction guaranteed or full refund.
NOW YOU CAN WATERPROOF AND BEAUTIFY YOUR BASEMENT with one coat of Cello-Nu Waterproofer. Can be applied over DAMP or dry surfaces. Colors: Black, White, Maroon, Gray and Clear.
No Priming No Etching
No Costly Undercoats No Seepage
$7.50 gallon
Telephone and Mail Orders Filled Promptly
Sold Exclusively by
CELLO-NU PRODUCTS
30 N. LA SALLE ST.
Telephone RANdolph 4717

COL. KANE WINS MEDAL OF HONOR FOR PLOESTI RAID

Many Other Flyers in the East Decorated.

CAIRO, Egypt, Sept. 4 (AP).—Col. John R. "Killer" Kane, air hero from Shreveport, La., today received the congressional medal of honor for the hazardous Liberator attack on the Ploesti oil fields in Rumania Aug. 1.

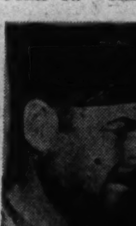
Col. John R. Kane.

The blue collar decoration, usually hung on heroes by the President in the White House, was presented to the heavy bombardment group commander by Maj. Gen. Lewis H. Brereton, commander of the American forces in the middle east.

A score of other American army and air force personnel also received high awards at colorful ceremonies attended by United States, British, and Egyptian forces on the polo field of the Gezira Sporting club. A fezzed Egyptian band played national anthems.

Brereton Wins Air Medal.

Brereton himself was given the air medal by Brig. Gen. Victor H. Strahm, chief of staff of the 9th air force, for meritorious achievement. Strahm received the Legion of Merit for "efficient, meritorious conduct and performance of outstanding service."

Other awards:

Brig. Gen. Uzal G. Ent, commander of the 9th bomber command, distinguished service cross for the Ploesti raid and the bronze oak leaf cluster for attacking Sicily, Italy, and Greece, and Rumanian shipping.

Col. Keith K. Compton, St. Joseph, Mo., who flew the leading plane against Ploesti, distinguished service cross. He also was awarded the Legion of Merit for commanding a heavy bombardment group on various hazardous missions.

Milwaukeean Honored.

Lt. Col. Delbert H. Hahn, Milwaukee, Wis., distinguished service cross for bringing his crippled craft home from Ploesti. His crew shot down two fighters.

Maj. Norman C. Alpold, Detroit, Mich., distinguished service cross for a "magnificent example of heroism" in the Ploesti raid.

Col. Louis Hobbs, San Antonio, Tex., Legion of Merit for his services at Manila, Darwin, Java, India, and the middle east.

Col. Edwin Clark, Easton, Conn., Legion of Merit for his services in commanding the Libyan service command of the services of supply.

Col. William E. Chichering, Detroit, Mich., Legion of Merit, for meritorious service on various assignments.

Remember . . .
YOUR CHICAGO FAUCETS GIVE LIFETIME SERVICE

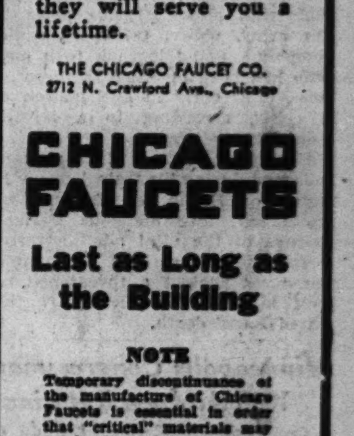

If you have Chicago Faucets in your home or building, you may rest assured that, with ordinary good care, they will serve you a lifetime.
THE CHICAGO FAUCET CO.
2712 N. Crawford Ave., Chicago
CHICAGO FAUCETS
Last as Long as the Building
NOTE
Temporary discontinuance of the manufacture of Chicago Faucets is because of the "critical" materials they are made of, now diverted to the war effort. With victory, full scale production will be resumed.

G. O. P. LEADERS MEET TO DRAFT 1944 PLATFORM

U.S. Destiny in Post-War World to Be Decided.

BY ARTHUR SEARS HENNING
[Chicago Tribune Press Service.]

Mackinac Island, Mich., Sept. 4.—Half a hundred outstanding Republican leaders, including most of the 24 Republican governors, four senators, and a dozen congressmen, are gathering here tonight for a two day conference of incalculable moment to the nation.

At stake in their deliberations will be the formulation of national policies affecting the destiny of the United States in the post-war world, international coöperation to prevent the recurrence of war, the maintenance of the unimpaired independence of the nation and the preservation of free private enterprise and our form of government.

Members of the Republican National committee's post-war advisory council, the leaders in their sessions in the Grand hotel, will lay the groundwork for the national platform on which the party next year will bid for return to power in Washington.

Declaration to Be Issued.

They will appoint subcommittees to enter at once upon a study of the foreign policy and domestic questions on which the party will take a stand and will issue a declaration of the general attitude with which they approach the solution of these problems.

Overshadowing all other questions pending before the council and the one paramount in the discussions of the arriving members is the position the party is to take on American post-war participation in international efforts to preserve peace.

What the Republicans propose on this issue will influence profoundly the election of a President next year and affect the course of history for generations to come.

Agreed on Domestic Questions.

From the views expressed by the gathering delegates one judges that there will be little difficulty in reaching agreements on domestic questions and that the party leaders will speak out in no uncertain terms on the following problems:

Waste and mismanagement in the conduct of the war on the home front.

The socialistic tendencies and the economic ravages of the New Deal.

The trend toward totalitarian government under the Roosevelt administration.

The fourth term threat to our institutions and other dangers to the American system and American interests inherent in Roosevelt policies.

Divided on Post-War Details.

There is evident also general agreement that the United States should join with like minded nations in post-war measures designed to prevent the world from ever again being plunged into this holocaust of war. But, on the characters of the international coöperation in which the United States can participate most effectively there is wide difference of opinion.

On the one hand are the nationalists contending for a form of international coöperation in which the United States, with unimpaired sovereignty, would retain at all times full independence of action. On the other are the internationalists who espouse an all powerful council of nations or world state with an international police force in which American sovereignty would be merged on the theory that successful collaboration for collective security requires each nation to part with so much of its independence as is necessary to make effective the collective will.

Presidential Hopefuls There.

Numerous potential candidates for President will be on the scene, taking a hand in the formulation of policies which will affect their chances of nomination and election, but so far Presidential politics has been notable for its absence. Not the fortunes of men, but the welfare of the country is what these party leaders are concerned with as they begin their momentous deliberations.

Among the potential candidates will be Gov. Thomas E. Dewey of New York, who says he is not a candidate and has forbidden a movement to draft him but nevertheless heads the straw votes. Then there is Gov. John W. Bricker of Ohio, in whose favor Sen. Robert A. Taft of Ohio withdrew his name from consideration for the nomination without, however, stilling suggestions that he may come back into the picture if Bricker should fail to make the grade.

Sen. Arthur H. Vandenburg of Michigan looms large in the conference and probably will be the chairman of the subcommittee that will frame the declaration on foreign policy. He formally renounced Presidential aspirations several months ago and is now the champion of Gen. Douglas MacArthur for President.

Among Vice Presidential possibilities are Governors Dwight H. Green of Illinois, Earl Warren of California, and Bourke B. Hickenlooper of Iowa.

Rep. Everett M. Dirksen of Illinois and Mrs. Bertha Bauer, national committeewoman for Illinois, have arrived and Gov. Green is expected tomorrow.

Compromise Sought.

Foremost in the discussion of foreign policy planks is the resolution introduced in the senate by Senators Vandenberg and Wallace White of Maine. Inasmuch as Sen. Vandenberg is a nationalist and Sen. White an internationalist this resolution is being put forward as the basis of a possible compromise in this conference. The resolution provides:

"That this congress favors: [1] The prosecution of the war to conclusive victory; [2] The participation of the United States in post-war coöperation between sovereign nations to prevent, by any necessary means, the recurrence of military aggression, and to establish permanent peace with justice in a free world; [3] The present examination of these aims, so far as consistent with the united war effort, and their ultimate achievement by due constitutional process and with faithful recognition of American responsibilities and American interests."

Sen. Vandenberg holds that under such terms stressing "coöperation between sovereign nations" and "achievement by due constitutional means" there could be no impairment of American independence of action.

Want Stronger Safeguard.

Rep. Roy O. Woodruff of Michigan and other nationalists, however, are contending for what they regard as the stronger safeguard of American independence contained in the declaration of policy adopted by the Republican members of the house on Sept. 22, 1942.

"We recognize" said the house members, "that the United States has an obligation and responsibility to work with other nations to bring about a world understanding and coöperative spirit which will have for its supreme objective the continued maintenance of peace. In so doing, we must not endanger our own independence, weaken our American way of life, or our system of government."

Still other nationalists favor a declaration along the lines of the resolution adopted by the Illinois members of the American Legion, which says:

"Whatever may be the international adjustment in the post-war conferences, it will be well that our participation be based upon a program for the development under sound government, of our full national strength and for the maintenance of our liberty of action as masters of our own destiny, free and able to collaborate with those nations whose concepts we approve and whose international attitude and action are in accord with our policies."

Wendell Willkie and most of the other internationalists subscribe to the Ball-Burton-Hill-Hatch resolution pending in the senate for "an organization of the united nations" to govern temporarily the axis controled territories, to administer relief, to "establish procedures and machinery for peaceful settlement of disputes and disagreements between nations," to "provide for the assembly and maintenance of a united nations military force and to suppress by immediate use of such force any future attempt at military aggression by any nation."

Willkie was advocating an international police force to preserve peace in speeches a year ago and was influential in the framing of the Ball-Burton-Hill-Hatch resolution. Opposition to the merging of American sovereignty in a super-state proved so formidable, however, that the internationalists brought forward a more moderate measure in the house—the resolution introduced by Rep. J. W. Fulbright of Arkansas, a Democrat and a Rhodes scholar.

This resolution omits all mention of an organization of nations and an international police force and confines itself to advocacy of "the creation of appropriate international machinery with power adequate to establish and to maintain a just and lasting peace" and or "participation by the United States therein." Inasmuch as this resolution received the approval of Republican nationalists on the house foreign affairs committee, some of the internationalists here view it as a basis of a possible compromise.

Republican Leaders at the Mackinac Island Conference

(Story in adjoining column.)

Discussing the program for the meeting, which opens officially tomorrow, are (left to right) Harrison E. Spangler, chairman of the Republican national committee; Gov. Raymond Baldwin, Connecticut; Gov. Walter W. Bacon, Delaware; Sen. Warren R. Austin, Vermont, and Sen. Arthur H. Vandenberg, Michigan. [Associated Press Wirephoto.]

GOV. GREEN TO LEAVE BY PLANE TODAY FOR MACKINAC SESSIONS

Gov. Dwight H. Green plans to leave by plane this morning for Mackinac Island where tomorrow he will attend the conference of the Republican post-war advisory committee. The press of state business kept the governor at his desk in Springfield until late yesterday afternoon.

Gov. Bourke B. Hickenlooper of Iowa made a short stopover in Chicago yesterday while en route to the conference to make a movie short in behalf of the new war loan drive that starts later this month. The movie short, in which the governor made a direct appeal to the citizens of Linn county, will be shown in Cedar Rapids theaters. Gov. Earl Warren of California paused briefly between planes in his trip to the conference.

Another Chicago visitor yesterday was Herbert Hoover who was here only long enough to change trains in his trip from Minneapolis to New York. His only comment on the Mackinac Island conference was that "anything that will promote harmony in the party is a good thing."

ICKES RELEASES AID TO DRAFT—WELL, ALMOST!

Ends Opposition, but with Reservations.

Washington, D. C., Sept. 4 [Special].—Secretary of the Interior Harold L. Ickes today withdrew his opposition to the drafting of his 33 year old undersecretary, Abe Fortas, into military service, but he qualified his withdrawal with a condition that may delay Fortas' departure from government service indefinitely.

Ickes stipulated that his undersecretary withhold formal request for release "until it is certain that you will be accepted."

In making public an exchange of letters with his chief assistant, Ickes said President Roosevelt also had agreed not to oppose the young Memphis, Tenn., lawyer's request for release in the event of his induction.

Deferment Caused Fuss.

When Fortas was placed in class 2-B until Nov. 15 at the request of Ickes last spring the case brought a verbal explosion in the house of representatives over retention of draft age men in government jobs.

Rep. Forest A. Harness [R., Ind.], member of a committee investigating draft deferments for government employes, said interference of the President must be interpreted as "an attempt to direct the decision of the local draft board." After Fortas submitted his resignation April 30, the President advised him he should continue as undersecretary of the interior.

Fish Opposes Deferment.

Rep. Hamilton Fish [R., N. Y.] opposed granting deferment to a man without children "who ought to have been in the service long before and not wait until he gets a letter from the President saying he is needed."

Fortas was named by Sen. Dennis Chavez [D., N. M.] Aug. 24 as an example of thousands of government employes who should be inducted before "honest to goodness fathers with family responsibilities" are taken.

Sen. Chavez said Fortas[besides receiving $10,000 a year, has a wife who is an attorney on the justice department pay roll at $5,600 a year.

AURORA LOSES SIREN TO WPB PRIORITY RULE

Aurora's air raid siren, which has been in storage since June 19, when it was delivered to the city ahead of a priority, will be returned unused to the manufacturer, Albert M. Pike, chairman of the Aurora civilian defense council, said yesterday.

The city ordered the $3,760 siren from the Chrysler corporation and applied to the war production board for a priority. A few days after delivery, the war production board sent word that only cities 10 square miles in area or larger could buy air raid warning devices. Aurora contains 9½ square miles.

A new application was made to buy a siren for Aurora and surrounding industrial area, covering 14 miles. This priority was also refused. The WPB said Aurora's system of factory whistles was loud enough. A request to the national office of civilian defense was fruitless.

NAME 7 KILLED IN THREE NAVY PLANE CRASHES

Seattle, Wash., Sept. 4 (AP).—Names of seven officers and men killed in three Pacific northwest plane crashes were released today by the Thirteenth naval district public relations office. An ensign lost his life yesterday as his plane crashed into a peat bog near Redmond, and five men from the naval air station on Whidby Island were believed dead after the disappearance of their plane Aug. 29. The seventh death was that of a radioman missing after the crash of a navy seaplane. None of the victims was from the Chicagoland area.

Eight Killed in Iowa.

Sioux City, Ia., Sept. 4 [Special].—All eight members of the crew of an army bomber from the Sioux City army air base were killed when the plane crashed in a corn field near Moville, Ia., today. The plane was on a routine training flight. Names of the dead are being withheld until next of kin have been notified.

Four Die as Plane Falls.

Norfolk, Va., Sept. 4 (AP).—Three navy men were killed and a small Negro boy was fatally burned when a navy land plane crashed late Friday near Manteo, N. C., the 5th naval district announced today. A second boy was burned.

BUSINESS MAN HELD UP IN OFFICE.

Bernard Keide, 55 years old, owner of the Keide Cooperage company, 147 Grenshaw street, reported that a Negro held him up in his office yesterday afternoon and got $60.

BRICKER URGES G. O. P. CALL FOR ONE 6 YEAR PRESIDENTIAL TERM

Columbus, O., Sept. 4 (AP).—Gov. John W. Bricker of Ohio, asserting that among the principles of our government is "freedom from a self-perpetuating burocracy," advocated today that the Republican party submit a constitutional amendment limiting the tenure of the President to one term of six years.

Bricker, mentioned as a possible Presidential candidate, said also the party "should take the position in the coming campaign, both in its platform and thru its candidate, for a single term of four years for the next President."

Bricker's statement was issued as he left for Mackinac Island, Mich., to attend the Republican post-war advisory council meeting.

"When political power or the perpetuation in office of a President becomes the motivating factor in government, our liberties are imperiled," Bricker declared.

SOLDIER WANTS TO MEET A WAC; OBJECT—A SWAP

Red face or no red face, Sgt. Burleigh Edwards of Fort Sheridan wants to retrieve his shorts. And he'll be more than happy to swap the WAC panties which came back to him from the post laundry with the rightful owner, if the WAC who doubtless received his shorts in the same unfortunate manner will just speak up and identify herself.

Time was when an army was a man's affair, Edwards mused unhappily yesterday as he composed an advertisment concerning his G. I. shorts to run in the Target, the weekly post publication.

G. I. means government issue, and that's how he and the unknown WAC both happened to have shorts, or panties, enough alike to befuddle the post laundry. Both pairs are white, and both are cotton, but Sgt. Edwards still prefers his own.

Sgt. Edwards, aged 21, who is attached to the 476th coast artillery, hails from Livermore Falls, Me., where men are men. Nothing like this has ever happened at home.

IDEAS ON NEEDS OF G.O.P., NATION TOLD BY WATSON

In a speech bristling with repetitions of the word "must," Deneen Watson of Glen Ellyn, Ill., told a radio audience last night his idea of a program for the meeting of the Republican post-war advisory council at Mackinac Island tomorrow and Tuesday, adding plans for the present congress, the voters of the Republican party, and the next Republican national convention.

Appearing as the head of his own private organization, the Republican Post-war Policy association, Watson listed what he said were "basic essentials to American foreign policy. They included the establishment of a council of nations with a world court to adjudicate international differences and an international police force composed of armed forces of members of the council of nations.

"The crux of the peace is Russia," he said. "We do not condone many of her past activities or favor her form of government, but if we can fight together as allies we can live in peace together."

ATTRIBUTE DAWN AND DUSK GLOW TO METEOR DUST

That glow in the eastern sky just before sunrise and in the west at sunset is caused by dust created by the collision of meteors with heavenly bodies that do not have atmosphere, Dr. Otto Struve, chairman of the University of Chicago's astronomy department, said yesterday in an article in the university's Astrophysical Journal.

Dr. Struve said the identification had been made by Dr. Vassili Grigorievich Fessenkoff, professor of astronomy at Moscow university. The glow is the same as that made by dust particles around a searchlight's beam, he said.

The moon, Mercury, and other large bodies, as well as smaller stars are surrounded with meteoric dust, Dr. Struve wrote. The atmosphere surrounding the earth cushions the impact of metors so the same phenomenon does not occur on this planet, according to the article.

"HAY FEVER SUFFERERS" GET RELIEF
By Installing a Chandler
DEPOLLEN-AIRE
Tested 99.92% Efficient!
Only a few left—reasonably priced.
J. C. SPRINGER
35 E. Wacker Dr. Randolph 4816
Chicago, Ill.

PLEDGES MOUNT IN ADVANCE OF NEW BOND DRIVE

Cook County's Quota Set at $746,348,000.

The drive to raise Cook county's quota of $746,348,000 in the 15 billion dollar third war loan will start at noon Thursday, when a civilian army of 3,500 workers begins its campaign to sell war savings bonds and stamps amid what Mayor Edward J. Kelly predicts will be the noisiest two minutes in Chicago's history.

The mayor has issued a proclamation calling for the sounding of all air raid and fire department sirens in the city for the two minute period and urging that church bells be rung and factory and locomotive whistles be blown. Even individual motorists are urged to "tie down the horn" to add to the din.

Rally in Soldiers' Field.

The noisy inauguration of the drive is but one of the many stunts planned to rally the public behind an extra bond to "back the attack." The biggest rally of the drive will be held in Soldiers' field the night of Sept. 16 when a group of Hollywood stars and famous band leaders will entertain the crowds and sell bonds.

President Roosevelt will launch the drive Wednesday night with a brief radio address starting at 8:40 Chicago time. His talk will be broadcast by stations W-G-N, WMAQ, WBBM, WENR, and WIND.

The President's talk will be made during a 60 minute broadcast that will start at 8 p. m. Secretary of the Treasury Henry Morgenthau Jr. also will speak and a score of famous entertainers will round out the program.

Altho the drive does not start officially until the Thursday noon kick-off, hundreds of thousands of dollars worth of bonds already have been pledged here. The Italian-American day rally last Sunday in Grant park led in this endeavor with more than $500,000 worth of bonds pledged.

Other Pledges Made.

Yesterday the Croatian Fraternal union, in convention at the Hotel Sherman, adopted a resolution to purchase $235,000 worth of bonds and announced that it was urging its 100,000 members to purchase as many bonds as possible.

A brisk business on bond pledges has been done at the chemical warfare show at the Marshall Field & Co. store where persons are permitted to don gas masks and enter a gas filled chamber on purchase of bonds. Yesterday 22 south side mothers of soldiers came to the store in a group to learn how masks protect them from tear and choking gas. At the Elcor electric machinery plant yesterday 15 girls sold $115,000 worth of bonds when $100,000 in back pay was distributed.

There will be numerous meetings at which speakers will outline the necessity for the success of the drive and the first of these will be at 8 p. m. Thursday at Medinah temple where Msgr. E. J. Flanagan, founder of Boys Town, Neb., will talk.

'FATHERS KEEP OUT' IS COUNTY HOSPITAL RULE

If expectant fathers want to pace back and forth while their wives are otherwise occupied in County hospital, they must do it on the sidewalks outside the building, Gen. Manus McCloskey, warden of the hospital, disclosed yesterday.

What's more, if they wait until the hospital notifies them of the birth of the baby, the child probably will be grown. Except in rare cases, where the mother is in a critical condition, or when the father is setting off to war, the fathers must bid adieu to their wives at the door and have not so much as a glimpse of them or their babies until they are sent home seven days later.

More than 500 babies a month, or 10 per cent of all Chicago's infants, are born at County hospital. The reason for the drastic ruling was explained by Dr. M. D. Stevenson, resident physician in charge of one of three maternity wards, who said it might be harmful to the 50 mothers and babies in a ward if that many fathers were allowed inside.

CAP WILL INDUCT 61 MEMBERS AT BEVERLY HILLS

Sixty-one new members of Squadron 613-7 of the civil air patrol, auxiliary of the army air forces, commanded by Lt. W. A. Denehie, will parade in their uniforms from 95th street and Loomis boulevard to the Ridge field house, Beverly Hills, for induction ceremonies Wednesday night. The parade, headed by a CAP band, will start at 7:30 and march west along 95th street to the park field house for outdoor ceremonies. The candidates have completed the initial portion of their ground training in aeronautics. Capt. Merle S. Else, a South Pacific air hero, recently returned after 14 months' service as a fighter group pilot, is expected to be discharged from a hospital ward to attend the induction with Mayor E. J. Kelly and Maj. Lauris M. Eck, air liaison officer of the 6th service command.

GRAY HAIR? TRY GRAYVITA!

This anti-gray hair vitamin discovery, Calcium Pantothenate, has won wide popularity as the result of tests by a national magazine. This report revealed 88% of persons tested showed evidence of some hair color return.

A GRAYVITA tablet is 10 mgm. of Calcium Pantothenate PLUS 450 U.S.P. units of Vitamin B1. Order GRAYVITA now! Only $1.50 for 30-day supply, $4.00 for 100 days. Phone

Boston Store, The Fair, Goldblatt's, Wieboldt's, Liggett's, Stineway's, Walgreen's Drug and Department Stores Everywhere

Two of the Churchills in Action

[Associated Press Wirephoto.]

Mrs. Winston Churchill and her daughter Mary (right), White House visitors, admiring the new cadet nurse corps uniform worn by Lucile Petry, director of nurse education for the United States public health service.

R. C. HAMILL JR. DIES IN ACTION IN AMERICAN AREA

Chicago Kin Notified of 3 Other Deaths.

Lt. Ralph C. Hamill Jr. of Winnetka has been killed "in action in the North American area," his relatives have been notified by the war department. He was 28 years old and a son of Dr. and Mrs. Ralph C. Hamill, 666 Spruce street, Winnetka.

Lt. Hamill was a graduate of Harvard university. He interrupted a course in the Yale university law school to enter the army two years ago.

Lt. Hamill's widow, the former Janet Brown, daughter of Mr. and Mrs. William Bruce Brown of Wheaton and Ocean Springs, Miss., is visiting her sister, Mrs. D. F. Jessopp of Highland Park. The couple was married May 22 at the home of the bride's uncle and aunt, Col. and Mrs. Robert A. Gardner, in Lake Forest.

Lt. Hamill had trained with the mountain troops at Camp Hale, Colo., and with amphibious units. His family believes that he was assigned to the Kiska area this summer.

Pvt. Thomas E. Morris, 24 years old, a former Wheaton High school track and foot-ball star, was killed in action in the European war theater Aug. 6, his parents, Mr. and Mrs. Thomas F. Morris, 1505 Cornelia avenue, Waukegan, were notified by the war department yesterday. He was in the infantry.

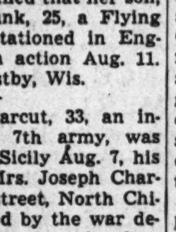

Pvt. T. E. Morris.

Mrs. Charlotte A. Funk, employed at the home of Henry Paulman Jr., 2403 North Deerpath drive, Highland Park, was notified that her son, Sgt. Archer R. Funk, 25, a Flying Fortress gunner stationed in England, was killed in action Aug. 11. His home was Westby, Wis.

Pvt. Chester Charcut, 33, an infantryman in the 7th army, was killed in action in Sicily Aug. 7, his parents, Mr. and Mrs. Joseph Charcut, 1230 Victoria street, North Chicago, were informed by the war department. Charcut, whose brother, Edward, is in the navy, had been in the army about 18 months.

Lt. Norville J. Gorse, 5714 South Kedzie avenue, a bomber pilot who was reported missing in action 10 days ago, is a German prisoner of war, his parents, Mr. and Mrs. John T. Gorse of the Kedzie avenue address, were notified by the war department. Lt. Gorse is 20 years old and a graduate of Gage Park High school. He enlisted in March, 1942.

John Busa, 1443 Shakespeare avenue, has received a letter from his brother, Corp. Frank A. Busa, sent from Africa on Aug. 20, stating that the soldier is in a rest camp. Receipt of the letter followed the listing of Corp. Busa's name on a war department casualty list.

ACTION STARTED TO BAR AURELIO FROM N. Y. RACE

New York, Sept. 4 [Special].—Taking formal steps to remove Magistrate Thomas A. Aurelio, an appointee of Mayor Fiorello La Guardia, as their candidate for Supreme court justice in the 1st judicial district, the Democratic and Republican organizations of Manhattan and the Bronx today filed substitute candidates with the board of elections.

Matthew M. Levy, Labor party candidate and former Municipal court justice, was substituted by the Democrats, and George Frankenthaler, a member of the executive committee of the Republican state committee, by the Republicans.

A hearing will be held by the board of elections Tuesday to determine whether today's substitutions will be accepted. Aurelio was dumped by both parties after it was disclosed that he had pledged "undying loyalty" to Frank Costello, notorious underworld character; for assistance in winning the nomination.

PIANOS WANTED
Highest cash prices paid for your grand, upright or spinet
Phone Today!
MERRIMAC 4026
SIMONSON PIANO CO.
CHICAGO'S OLDEST USED PIANO DEALER

Husband Slain

(Story in adjoining column.)

[TRIBUNE Photo.]

Mrs. Ralph C. Hamill Jr. of Winnetka, widow of Lt. Hamill, who was reported killed on military service in the North American area. She is the former Janet Brown.

JOLIET GAS CASE SENT TO CHICAGO FOR OPA REVIEW

The Joliet ration board records of the rejection of Mrs. Emly P. Westhoff's application for extra gasoline allowances she claims she needs as the manager of five farms were mailed yesterday to the Chicago regional office of price administration for review, according to J. Stanley Simpson, chief clerk of the Joliet board.

Mrs. Westhoff, who lives at 16 South Prairie avenue in Joliet, has been trying for 17 months to get sufficient gas to enable her to oversee the farms, which are near Charleston, in Coles county. She may leave the land idle next year, she said, unless she is given the gas. Her story was printed yesterday in THE TRIBUNE, and Simpson said he was called by the Peoria district OPA office and instructed to send the records to Chicago.

Simpson said the Joliet board believes Mrs. Westhoff could take a train to her farms. She replied yesterday that she would have to take a bus from Joliet to Kankakee, take a train from there to Mattoon, and a taxi from Mattoon to Charleston.

BISHOP COUNCIL FOR ALL RUSSIA WINS STALIN O. K.

LONDON, Sept. 5 [Sunday]—(AP).—The Moscow radio today said Premier Josef Stalin yesterday received the metropolitan of Moscow, Sergius; the metropolitan of Leningrad, Alexis, and the metropolitan of the Ukraine, Nikolai.

The broadcast, recorded by the soviet monitor, said that during the conversations, metropolitan Sergius informed Stalin that the leaders of the Orthodox church planned to call a council of bishops soon to elect a patriarch of Moscow and all Russia.

Stalin "received these proposals sympathetically and said there would be no objection on the part of the government," the announcement added.

Elgin Soldier Dies of Injuries from Fall

Pvt. Ronald O. Wagner, 33 years old, son of Rudolph Wagner, 562 Agona avenue, Elgin, died in Winthrop, Mass., army hospital yesterday of injuries received in a fall. Pvt. Wagner played football at Elgin High school, was an amateur boxer, and formerly member of Elgin police department.

DRAFT MUDDLE THREATENS TO END WAR PLANT

Manufacturer Put in 1-A Tries to Sell Out.

The owner of a machine shop fully engaged in making metal parts for artillery and airplanes said yesterday that he might be forced to sell his lathes, milling machines, drill presses and other equipment piecemeal because he has been classified 1-A by his draft board and there is no one to supervise his business in event of his induction.

On subcontracts, the shop has a backlog of orders which will require five months' work to fill. The owner is discouraging new orders. He has advertised his business for sale to an experienced production man who would be capable of keeping the war work going, but he said yesterday that the response had been disappointing.

Sale Sensible Solution.

"The sensible thing for me to do," he said, "would be to sell my machines, worth about $20,000, piece by piece, altho I would hate to see the necessary work of this shop discontinued.

He is 35 years old, and his hair is beginning to gray. "I really think the army would be a rest for me," he said. He has been married three years, and has a daughter born one month ago.

He has owned his business seven years, and formerly made duplicating machines. Last August he reequipped his plant and took war subcontracts, after his shop had been approved by the ordnance department. His Chicago plant now services duplicating machines, and the gun and plane parts are made in his Milwaukee plant. He employs 16 persons.

Draft Appeal Investigated.

On July 18, he was notified to appear for an examination by the draft board, and on July 21 he was classified in 1-A. He appeared before the board Aug. 9 to describe his work as essential, and two days later he heard he was still in 1-A. He then filed a written appeal, and was advised that his case would be investigated.

"I think men should be given more commonsense satisfaction in matters such as this," he commented. "I don't know from day to day whether I am to be called for induction, or whether I will have time to finish the work on hand, or whether I should sell my plant. I could not dispose of it in the time allowed after induction. But if I sold it now, I might be rejected for some reason at the time I reported for induction."

Selective service headquarters in Chicago reported yesterday that the records on the manufacturer's case have been sent to Springfield, and a reply may be expected late next week.

FEDERAL BUREAU HEADS TO SHARE ECONOMIC TALKS

Raymond S. McKeough, Dr. Robert K. Burns, and William H. Spencer, regional directors respectively of the office of price administration, the war labor board, and the war man power commission, will participate in an economic conference to be sponsored Friday night at the La Salle hotel by the Chicago chapter of the National Lawyers Guild, it was announced yesterday. Dr. Melchior Palyi, Chicago economist, and Fullerton Fulton, president of the Chicago Industrial Union council [CIO], will complete the discussion group.

IT'S YOUR FEET
Don't Suffer, take advantage of
Pinkston's
27 YEARS' EXPERIENCE
Making Arch Supports from a Plaster Paris Cast of Your Feet
FOR THE RELIEF AND CORRECTION OF BROKEN DOWN ARCHES, FLAT FEET, PAINS under HEELS and BALL of FEET, Crooked and Overlapping Toes, Weak Arches and Ankles, Leg Cramps, Poor Circulation, RHEUMATISM and ARTHRITIS Like Aches and Pains Caused from Arch Troubles. Light, Springy, Easy to Wear in Any Shoe
PRICES AS LOW AS $5
162 N. STATE ST. SUITE 809
OPEN TODAY 10 A. M. TO 2 P. M.

Liquidating Out-of-Pawn
Diamonds
Lady's Marquise Diamond Solitaire. Weight approx. 7.25 carats. Finest cut. Most desirable shape. Blue white color, utmost brilliance. Exquisite all platinum mounting with 2 large marquise side diamonds. Priced at a fraction of original cost to liquidate loan—
$6250.00

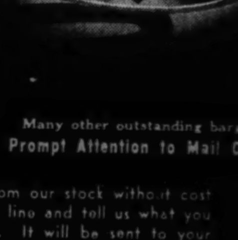

Many other outstanding bargains
Prompt Attention to Mail Orders
You can inspect any piece from our stock without cost or obligation. Just drop us a line and tell us what you would particularly like to see. It will be sent to your bank or Railway Express Agency for your inspection.
FIDELITY
LOAN BANK • 5 South Clark St.
Ground Floor—Morrison Hotel Building
LOANS on diamonds, watches, jewelry. Prompt, courteous attention. Low interest rates.

Chicago Sunday Tribune.
THE 'WORLD'S GREATEST NEWSPAPER'
THE TRIBUNE COMPANY, PUBLISHER.
ENTERED AS SECOND CLASS MATTER MAY 14, 1903, AT THE POSTOFFICE AT CHICAGO, ILL., UNDER ACT OF MARCH 3, 1879.

All unsolicited articles, manuscripts, letters, and pictures sent to The Tribune are sent at the owner's risk, and The Tribune company expressly repudiates any liability or responsibility for their safe custody or return.

SUNDAY, SEPTEMBER 5, 1943.

The entire and absolute freedom of the press is essential to the preservation of government on the basis of a free constitution. —Daniel Webster.

BRITISH CONTROL OF OUR FOREIGN POLICY.

Robert Vansittart, the old time British foreign office adviser, has admonished Americans that their state department is doing the wrong thing in France and probably will repeat the wrong thing in Italy. Mr. Vansittart now has no active and acknowledged foreign office connection which would make his statement an official blunder. Vansittart implies that the American state department has got loose from English control and says that it is dragging the British foreign office with it. To believe that is to believe in a miracle.

The point at issue is this: America wants to get on with the war and will deal with Frenchmen who can coöperate. It has done so with notable success. Great Britain wants to establish British influence in France and Italy. Vansittart says England must have an Anglophile France. Gen. Eisenhower seeks an actively belligerent France against Germany.

The English are accustomed to controling American foreign policy. No one could fail to observe that Mr. Churchill habitually assigns to Mr. Roosevelt a role which he himself carefully avoids, that of the moral prophet. A long time understanding of American character underlies that. An examination of the diplomatic relations of the two countries from the dawn of the British consciousness 50 years ago that the empire could be insured in the United States and nowhere else, will show that Mr. Churchill carries on correctly in the tradition of 10 Downing street.

One of the earliest uses made of American diplomacy after Great Britain realized the extraordinary folly of its century of antagonism to this country was the introduction of Secretary John Hay of the state department to Pacific affairs with the open door policy. That formula for unrestricted trade in China was furnished Secretary Hay by the British, who sought to stop the Russian, French, and German encroachments on Chinese territory. These powers intended to partition China. The British procured American intervention, but upon high ground. America asked for a just settlement of conflicting interests.

The British, when they undertook to control American foreign policy, were intelligent enough to realize that the United States could not be swung into an arena of power politics. The British statesmen, knowing how to find a moral principle in a field of oil and international justice in a plantation of rubber, knew how to direct our foreign policy by leading it to what Americans would regard as high ground of principle, justice, and idealism.

Mr. Wilson was allowed to create the moral background of the other war and to declare its principles. They were accepted as valid until the war was won. Then they were supplanted by the prior agreements and secret treaties. But Mr. Wilson was the spokesman so long as the war continued and the enemy listened to him. America was not in the war for the purposes later to be revealed. It could not have been brought in for such purposes and its dissent was expressed in a separate peace. The lesson, however, did not weaken the influence of the British government over our foreign policy. Following the war we were led again into altruistic arrangements, one of which cost us a large part of our fleet. When these agreements were tested, as in Manchuria, it was not the purpose of the British government to support them, and they failed.

Mr. Churchill now permits Mr. Roosevelt to make all the promises regarding the freedoms. Our head of government gives the war the ethical background which our people require and Mr. Churchill makes the arrangements with Russia and other interested nations which will prevail after the war is won. This is adroit, but so easy as to need no concealment. The insurance program which Great Britain started to build up in the United States fifty years ago has brought the United States into war twice in the last twenty-five years—but always on altruistic grounds and never, to the public eye, for power politics.

Vansittart's complaint, from a British standpoint, is ill-advised. The American people think they are fighting to free France as an independent, self-governing nation. That is one desirable object and much is made of it. Vansittart says we should be fighting to establish an Anglophile France. That's too candid to have a place in the pattern of British diplomatic control of our foreign policy.

HITLER'S BIG MISTAKE.

If Adolf Hitler is given to reflection now, it must be over his conduct of the war. He can justify, by his peculiar lights, everything he did to build a greater Germany. But he can't justify the way the war is going. His thoughts about that must be beset with ifs.

Hitler's most foolish act was to declare war upon the United States. Before he made that declaration his war was an uninterrupted series of victories over all of Germany's enemies. As soon as an American army landed in his sphere things began to go the other way. It has been a series of allied victories since.

The first thing that happened after Hitler declared war was the Japanese occupation of the Dutch islands in the western Pacific. Hitler wanted those islands for himself, and he expected to get them from the Dutch thru a peace treaty. The Japs have them now, and even if Hitler should dream of a victory over the allies, he must realize that the Dutch East Indies are lost to him forever, unless he risks another war against the Japs.

Hitler declared war on the United States and the satellite Mussolini followed his lead. Mussolini is gone now, and Hitler is on his way out. If they had refrained from that momentous decision, both of them might now be victorious and all powerful in Europe. There is no reason to think that our congress, with a war against Japan at hand, would have added to our burden by seeking other enemies and declaring war on Germany and Italy.

Hitler and Mussolini were overconfident, impressed with their own power and their own successes. It is a totalitarian trait to jump on the fellow who is hurt and down. When these two mighty European dictators saw the humiliation heaped on the United States at Pearl Harbor, they figured their chance had come.

But Hitler and Mussolini didn't take account of the resilience and the power of America. The story of the war since Pearl Harbor proves that their carefully timed declaration against us was their fatal mistake. Like a lot of other stormy figures of history, they are left now only the dubious pleasure of second guessing.

COOLING OFF PERIOD.

Mr. Hoover's prescription for post-war remedies includes advice for a clinical period, a period of observation and study. He suggests that before any long term commitments are undertaken the contracting parties cool off, permitting the war and its emotions to fade into the background. He and his collaborator, Mr. Gibson, have long urged the acceptance of such a schedule. Its wisdom grows with time.

Associate Justice Roberts' advocacy of an international union in which the United States would be a constituent and subordinate state is indication enough of the extremes to which ideas have been carried and the high places they have reached. The Republic has survived disruptive tendencies. The theory that it was a confederation of convenience did not prevail. Its first danger was that it would be torn to pieces. Its present danger is that it will be absorbed. The second destiny would be even more destructive than the first.

The national consciousness is at a low ebb in American official circles. At other crises threatening the integrity and continuity of the Republic there were always men who made history by their defense of the American Union. Jefferson may have been vindictive toward Aaron Burr, but in his pursuit of that tragically complex figure he thought that Burr was raising sedition and separation in the west. Webster's reply to Hayne was uttered from profound conviction. Andrew Jackson's feeling for the Union has no echo in Washington today. Lincoln thought that Chief Justice Roger Taney of Maryland was indifferent to the Union. What would Lincoln have thought of Mr. Justice Roberts?

A general sickness of sentiment has come over American public men in executive, judicial, and legislative positions. Public men in other countries are incapable of thinking as Mr. Roosevelt, Mr. Willkie, Mr. Wallace, Mr. Roberts and many of our members of congress do at the present moment. For national security and advantage they will accept expedients and consider new international arrangements for national advantage. They will talk of new orders, altho men like Churchill have little to say except of old ones, but they mean greater national security in national possessions.

In their insistence upon the retention of what they have and the regaining of what they have had they may be obstructive blocks to reasonable human progress. They present the future with many and manifest incongruities. It is not of record that any American official of consequence has called Mr. Justice Roberts to account for his proposed surrender of the American Constitution and citizenship under it or asked how Mr. Churchill's imperial convictions agree with the world of freedoms.

We shall need a cooling off period. Mr. Hoover is a sound adviser. We need time for some one like Webster to arise in the United States senate, some one like Andrew Jackson to appear in public places, some one, if it could be possible, like Lincoln to say in words applicable to today that American soldiers have not died that government of the people, by the people and for the people should perish from the earth.

WHAT CHANCE HAS A FARMER?

Attorneys for the OPA applied to United States District Judge John P. Barnes for a restraining order against the Pure Milk association, dairy farmers' marketing organization, and a group of milk distributors whom they charge with violating OPA regulations. Judge Barnes disqualified himself to hear the case, informing the lawyers that he and Mrs. Barnes own a small dairy farm, the products of which are sold in the Chicago market.

This is, of course, the action that any judge takes when he finds an issue before him in which he might have a personal interest. Judge Philip L. Sullivan will hear the case. In telling OPA counsel about his farm, however, Judge Barnes added, "I hope nothing illegal is going on out there."

It is unnecessary to expatiate on Judge Barnes' ability in the law. If the judge of a federal court, to whom the OPA must apply for enforcement of its mandates, cannot be sure that his own property is being operated in compliance with the multitude of regulations that that agency has promulgated, what chance has a simple farmer?

Three Italian islands were captured by a couple of Yank officers recently at a cost to United States taxpayers of $1 each. Oh, well, in war times you can't count costs!—Cincinnati Enquirer.

Test Your Horse Sense

By George W. Crane

Select the answers which you consider best. The last problem counts five points. Then look for the correct answers on page 8 part 2.

1. Which one of these sports furnishes colleges with most of the money for their athletic programs?
   Baseball Swimming Track Football.
2. If the earth were enveloped in a vacuum, which one of the following would not function?
   Sound Radio transmission Light Heat.
3. A pendant is generally worn on which of the following?
   Arm Hat Coat Neck.
4. Which one of these parties is most likely to be a misnomer? **Slumber party Card party Tea party Birthday party.**
5. The rip track in a railroad yard is for the purpose of
   Repairing Unloading Refueling Storage.
6. You deserve one point for each correct judgment in associating the following biblical characters with the methods by which each one procured his sweetheart?

[a] Jacob	[v] Kidnaped his sweetheart by force.
[b] Adam	[w] Consulted a masculine Dorothy Dix and then tricked her into being his nurse while he feigned illness.
[c] Samson	[x] Won her by an early meat rationing process.
[d] Amnon	[y] Worked seven years to buy her.
[e] Shechem	[z] Threw a temper tantrum until his parents got him the girl he wanted.

Score yourself as follows: 0-2, poor; 3-6, average; 7-8, superior; 9-10, very superior. [Note—The last question counts five points.]

[Reg. U. S. Pat. Off.: Copyright: By The Chicago Tribune.]

AIR POWER AND FRANCE

[Following is the address delivered last night by Col. Robert R. McCormick, editor and publisher of The Tribune, on the Chicago Theater of the Air, over W-G-N, W59C, and the Mutual Broadcasting system.]

BY COL. ROBERT R. McCORMICK.

May I first address myself to listeners in the Chicago area to say that if you have not been to the air show, do not fail to go either Sunday or Monday, because Monday is the last day. And to all our listeners, may I say a few words about my visit to the army air force materiel command headquarters at Wright field, Dayton, O.

I will not tell you about anything that I saw because what the air force wants to make public it can describe infinitely better than I, and certainly I would not mention anything, and you would not expect me to mention anything that the air force is not ready to make public.

What I do wish to convey to you is the energy, the integrity, the unselfishness, the obvious professional excellence of the force assembled there, so ably commanded by Maj. Gen. Charles E. Branshaw. These are qualities any one will recognize in the army of 25 years ago, and added to them are a tactfulness and a breadth of view that were not obvious in the army of 25 years ago.

These men have been, and are, working with literally thousands of factories. Far from insisting upon the adoption of their ideas, they have accepted with avidity ideas from all sources. Their coöperation with industry and industry's coöperation with them is peculiarly American and could not be found elsewhere.

The improvement in airplanes is well illustrated by the fact that the plane I flew down in is far superior to anything I had ever flown in before, and is already obsolete as a combat machine.

Our modern airplanes are the fastest flyers and the fastest climbers in the world. Their bombsights are the best. Their turret control is the most efficient. They carry the heaviest arms and heaviest armament.

I cannot conceal the fact that I am thrilled and exalted at the evidence of mighty America.

If there are any Americans who are not proud of their country, they should go to Dayton and learn to take pride in it.

* *

About a week ago, Robert G. Vansittart, a former high official of the British foreign office, said in a broadcast from London to America, I quote, "that Great Britain wanted to set up an Anglophile government in France."

I will not try to interpret his meaning, but his remarks certainly lend interest to the history of the government of France, that I am outlining tonight.

France arose under the leadership of Joan of Arc about half a century before the discovery of America to drive out the British conquerors.

For the next 300 years France grew, and grew into a dictatorship. This dictatorship was in a state of almost continuous war with England and in 1777 sent an army to help the Americans free themselves from British tyranny.

The army returned to France in 1782, converted to republican principles, and was instrumental in changing the absolute monarchy into a constitutional monarchy.

This government could not function because King Louis XVI. continually betrayed it. After the fourth betrayal, the assembly executed him and his wife, Marie Antoinette.

The other European monarchies, more backward than even the French monarchy, then invaded France to reimpose the monarchy on France. France, in turn, reacted to free the peoples of Europe. The republic, however, could not function at home.

There were frequent reigns of terror and purgings of the assembly by Paris mobs. The last effort in this direction was suppressed by a young soldier named Napoleon Bonaparte. An executive of five members, called the directorate, was now created. It gave Bonaparte command of the army in Italy, with which he won so many great victories that he became powerful and popular enough to suppress the assembly and directorate and rule as dictator.

* *

For a while he continued the principles of the republic, but being carried away by his ambition, declared himself emperor and turned the newly established republics of Europe into an imperial tyranny. In consequence all Europe revolted and defeated him.

The victorious monarchs then set up a constitutional monarchy in France under King Louis XVIII., the brother of Louis XVI.

The government of this king was outwardly successful in that he invaded Spain and suppressed an effort to establish a republic there.

His brother and successor, Charles X., continued the military tradition by invading Africa and Belgium, but was unseated by the revolution of 1830.

His successor, known as Louis Philippe, was now elected and lasted 18 years before he was ousted by the revolution of 1848, which brought in the Second Republic. This republic elected Louis Napoleon Bonaparte president in December of that year under a constitution which forbade the reëlection of a president. By a coup d'etat, he had his powers extended for 10 years and a year later reëstablished the empire and took the title of Napoleon III.

He was outwardly successful for 20 years. In alliance with Piedmont he had successfully waged war on Austria and annexed Savoy and Nice; in alliance with Great Britain, Turkey, and Piedmont he made war on Russia; then during our Civil war, in alliance with England and Spain, he set up an empire in Mexico which fell when the Union armies were free to act after Appomattox.

Under the influence of his wife, who said her son would never reign on the throne of France unless there was a war with Germany, he embarked upon the Franco-German War of 1870, was defeated and died in exile in England.

The war was followed by the frightful commune of Paris in which mobs murdered thousands of people and in turn were bloodily suppressed by the army. A government was organized thereafter which became the Third Republic. It was glorious thruout the first World war, brutal at the peace of Versailles, venal and communist thereafter, and proved utterly unable to wage the second World war.

After the military defeat, a rump session of the French congress set up the puppet Petain government of Vichy. The real government of France, of course, is the German army.

What government will succeed and how long it will last when the Germans are driven out remains to be seen, for the French people have proved themselves unstable.

In the last 150 years France has had 14 forms of government, Great Britain only three, and ourselves only one—if we can make it stick.

Let us be true to our principle that all governments base their just rights upon the consent of the governed.

ROSES FOR REMEMBRANCE.

[St. Louis Post-Dispatch.]

No tenderer, or more heart-touching war story has been in the news lately than that of the army flyer whose wife, in a maternity room of a hospital at Springfield, Ill., has had roses from him at her bedside each morning, altho he has been reported missing since a raid over Germany on Aug. 12.

As Maj. Clifford Elbert Cole stepped into the pilot's seat of his bomber that day his mind was on the Nazi target, but his heart was at home in Illinois. He had mailed to a friend in Springfield, 10 messages for his wife, to be delivered with flowers for 10 days after their child was born. A gallant flyer, that major, and a poet in life's ways, too.

How to Keep Well By Dr. Irving S. Cutter

To the limit of space, questions pertaining to the prevention of disease will be answered. Personal replies will be made under proper limitations, when return stamped envelope is inclosed. Dr. Cutter will not make diagnoses or prescribe for individual diseases.

[Copyright: 1943: By The Chicago Tribune.]

KEEP RESISTANCE HIGH AND AVOID RHEUMATIC FEVER.

WITH the youngster who is rundown, rheumatism may creep on slyly. The early signs may be so slight that no one will recognize them. If appetite is not quite so good, the child may seem less robust. Instead of leading the crowd in a race to the playground, as he did a month or two ago, he lags behind and may be the last to arrive. We must recall that the ailment is more likely to appear during school age—that is, after the 5th birthday.

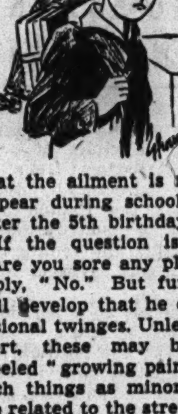

If the question is put to him, "Are you sore any place?" he may reply, "No." But further quizzing will develop that he does suffer occasional twinges. Unless parents are alert, these may be mistakenly labeled "growing pains." There are such things as minor aches which are related to the stretching of muscles but they have no connection whatsoever with rheumatism.

As a rule, the lad with a tendency to the disease will exhibit frequent colds [respiratory infections] and it is usually an illness such as flu or scarlet fever that paves the way for a typical seizure. A strep sore throat, for example, if plenty of time is not taken for recovery—may settle down into inflammation of the lining of the heart or trouble about a joint.

If one "hinge" at a time becomes swollen and "hot," even tho rest brings a subsidence in one part after another, we may assume that rheumatic fever is present.

Tonsillitis, the common cold, or influenza may cause one to feel "achy" all over. A simple test is to use fairly sizable doses of salicylates and see what happens. If fever and tenderness abate subsequent to the administration of the drug, we may suspect rheumatism. While aspirin eases pain, it will not neutralize the manifestations completely. The usual plan in rheumatic fever is to give a large dose of sodium salicylate plus twice the amount of sodium bicarbonate. The effect is to disperse all of the so-called rheumatic symptoms.

Once the diagnosis has been made, the youngster should be kept in bed. He should be given generous quantities of fruits, especially fruit juices, and enough of the appropriate remedies to relieve discomfort. Then comes a program of building reserve with nutritious food.

Activity during this acute period is fraught with considerable danger because of the possibility of heart involvement. Anything that makes the "pump" beat more rapidly must be prohibited. This means that play in bed will need to be of the quiet type and be confined to drawing or looking at picture books. Certainly nothing more strenuous than using pencil and pad should be indulged in.

The time to defeat rheumatism is in childhood as one attack predisposes to another. A single bout is a warning that resistance must be maintained thereafter by avoiding colds, exposure, and chilling.

There are a number of safeguards against this dread malady. We can immunize the child against scarlet fever, diphtheria, lockjaw, and whooping cough. Furthermore, we can employ a type of vaccination which will reduce susceptibility to many of the organisms which destroy vitality.

BOVINE QUALITY.

A. B. writes: I chew the cud—like a cow. I have trouble swallowing, but when I wash the mouthful down with liquids, it promptly returns. It has to be rechewed or spit out. What is wrong with me?

REPLY.

You may have a diverticulum [outpocketing] in the upper portion of the esophagus [gullet]. A careful study, with X-ray films, is in order.

NOT HEMOPHILIA.

Mrs. C. writes: I have been told that women are not true bleeders. Yet I hemorrhage easily and always have purple spots under my skin. Does this sound as if I were a bleeder?

REPLY.

No. Your circulation probably possesses too few blood platelets. In bleeders, this count is usually normal.

A POSSIBILITY.

Mrs. V. L. writes: Do swollen feet necessarily mean trouble during pregnancy?

REPLY.

No, but the organs should be watched nevertheless. A urine examination and a check on the blood pressure are desirable at frequent intervals.

DEPENDS ON EXTENT.

D. S. writes: Can infection be removed from a decayed tooth, or must it be extracted?

REPLY.

Let your dentist be your guide. Infection can be eliminated if destruction is not too far advanced.

BLUISH WHITES.

H. C. writes: What is the significance of a blue color in the whites of the eyes of a healthy child?

REPLY.

Blue sclera is a hereditary characteristic. It is sometimes associated with fragile bones.

BUGS TRAVEL.

H. L. writes: Can an infected tooth on the left side cause arthritis on the right side?

Yes, anywhere in the body. Microbes are extremely unreliable.

BERLIN PAPERS PLEASE COPY

VOICE OF THE PEOPLE

Writers should confine themselves to 200 or 300 words. Give full names and addresses. No manuscripts can be returned. Space for letters is obviously limited. Incoming mail far exceeds it. If a letter is not printed attribute it to lack of room. Address letters to Voice of the People, The Tribune.

OUR PART IN THE WAR.

Austin, Tex., Aug. 23.—From the day of the Japanese attack on Pearl Harbor, the interventionists, both in and out of government, and from the President down, have made a ceaseless effort to justify their policy which led us to war. We are constantly told why, according to them, we are at war. Knowing the cost of this war in lives and resources will dwarf all our previous wars together, they seem to feel a sense of guilt, and to fear the judgment of history. Anxious for vindication, they would have us believe the course of events, which they so largely shaped, could not have been otherwise.

Americans generally and the world, however, regard our part in the war as largely that of a crusader. Once more we set out to free the world. That was our stated aim long before Pearl Harbor. It was to be a noble and selfless undertaking, our second in a generation.

The crusade so nobly begun is not over, but it seems to have been ill-fated from the start. Our forces had been in Africa less than a week before the crusade ran into a violent and bitter controversy. As crusaders, could we, for mere expediency, and for little more purpose than to save the lives of American soldiers, make terms with men whom we could not vilify enough a week before? If we did, then would we not continue to do so on any occasion that presented itself? What would become of the crusade? Whatever the answers, we made a deal with Darlan.

The Dorothy Thompsons, Marshall Fields, Samuel Graftons, the whole bunch of international visionaries, would have us do business only with what they call the "revolution." These world planners and revolutionaries have no responsibility for, and apparently no interest in, the lives and welfare of our fighting men. At every point in the war they would have us wage a war of annihilation over ideological issues, then deal with the revolution. Just how you go about dealing with a revolution they do not explain.

Military commanders, however, and others responsible for our armies — leaders to whom our fighting men mean more than figures in the column of a "military expert"—will never accede to such a policy. It was inevitable, therefore, that the crusade would soon find itself in a dilemma, and go from one quandary to another.

There is no solution to this problem, for it goes beyond the arguments on either side. The trouble goes to the bottom of the whole undertaking—the absurdity and futility of the crusade itself.

To suppose that we can impose moral concepts and a code of living on apathetic if not unwilling people all over the world is and was sheer nonsense. We cannot even deliver the most materialistic of the four freedoms—freedom from want—all over the world. We can only impoverish ourselves in the attempt, then reap ingratitude when there is no more.

We know that this is one world, that we are part of it, and that we must accept our responsibility as a great nation. That is what we have always done.

Our participation in this war will be partly justified if because of it we shall never again tolerate a foreign policy which does not place our interests first.

MRS. D. L. EVANS.

LAKE AIRPORT.

Chicago, Aug. 25.—An artificial island off the lake front and connected to shore with a tunnel could be used as an airport, pleasure ground, and water intake all at the same time. By using the dirt that now lines the sides of the drainage canal and keeps it from being the site of many factories, the mountains of slag from the steel mills, and the cinders from Chicago buildings as a fill-in, its construction would not be too costly.

WEST SIDER.

PUNISHED ENOUGH.

New York, Aug. 26.—May I add my suggestion as to punishment for the rulers of the axis governments being pondered by our amateur statesmen. Herd the wicked men into a concentration camp, and make them listen to speeches by Vice President Wallace, Deneen Watson, and Wendell Willkie. Cruel and unusual punishment? Maybe; but the axis boys deserve it.

XENOPHON F. MACBUNKLIN.

WHITE HOUSE BOARDERS.

Wilmette, Ill., Aug. 24.—It should be observed by better class Democrats and others who for the last 10 years have complained that Mr. Roosevelt's chief accomplishment has been in finding lesser men than himself to fill government positions that at least he is showing wiser discrimination now in the fact that Harry Hopkins is leaving the White House while Fala remains. W.

ISOLATIONISTS AND INTERVENTIONISTS.

Chatham, Ill., Aug. 30.—I can conceive of no more sickening chatter than that being used by New Deal political mountebanks about the word "isolation," and the so-called "isolationist." Just who is the isolationist and who is the interventionist? Suppose we define the two terms, not by the New Deal word twisting dictionary, but from the common sense American standpoint.

An isolationist then is an American who attends to his own business, who wants to trade with all the rest of the world and be a good neighbor, while at the same time putting the interest of his own country first, without hurting any other nation. Such men were Washington, Jefferson, Jackson, and Lincoln.

An interventionist is a politician who has achieved failure at home in grandiose style and, because of this, feels he is competent to set the rest of the world in order, imposing upon other peoples his economic fallacies and idiotic dreams.

The isolationist desires to help other nations by preserving our Republic at home; the interventionist would destroy our Republic for the ostensible purpose of helping the rest of the world, but in reality only to grab more power for himself.

Which of the two can the real American be? As for me, put me down as an "isolationist," for then I'm in company with the greatest men that ever trod this continent.

W. G. MONTGOMERY.

WHERE ARE WE FIGHTING?

Chicago, Aug. 31.—Listening to Churchill broadcast from Ottawa at noon today, I was astonished at the credit he gave Canada for the great number of ships and war supplies she contributed to the war and not one word about what we have given. He even intimated that the majority of Americans fighting overseas are in the Pacific area. If he were addressing Canada alone, it could be easily understood that he was handing them a "line," but his speech was broadcast to the whole world.

PERPLEXED.

TRIMMING JAP TOE NAILS.

Chicago, Aug. 28.—Instead of striking at the heart of Japan, for more than a year we have been trimming her toe nails. Meantime she is exploiting the spoils of Asia and the South Pacific. We have conquered a few islands, but we haven't gotten any place. We are still on sea girt islands. We are told that these islands are unsinkable air craft carriers. This sounds very well, and if these islands can be towed within effective striking range of Japan we will have no further criticism.

IRVING C. LOVEJOY.

WARNING TO ONE WORLDERS.

Chicago, Aug. 31.—American fighting men have always gone to war with exalted ideals of what they believed to be defense of a free, independent and sovereign America under our Constitution.

Does any one think that the boys who are now so valiantly fighting for the preservation of the sovereignty of the United States are going to permit the surrender of one whit of that sovereignty? The internationalists should be advised to stop, look, and listen.

EX-SOLDIER.

WANTS NIGHT HOURS FOR MUSEUMS.

Chicago, Aug. 26.—I am writing this appeal in behalf of all museum lovers, who, like myself, are interested in spending those many evening leisure hours to good advantage in the improvement of intellect and likewise enjoy an evening of wholesome recreation.

Our city boasts of some of the best institutions in the nation, but of what use are these remarkable edifices to us, the working class. The museums, planetarium, and aquarium are open only during the day while we are busily engaged. On Sunday, these institutions are so crowded that it is almost an impossibility to browse around and leisurely enjoy the sights.

Keep the museums, Art institute, planetarium, etc., open at least two evenings so that the interesting objects found in these repositories of curiosities may unveil themselves to the curious eyes of the working Chicagoan.

MUSEUM LOVER.

IT MAKES YOU MAD.

Gary, Ind., Aug. 30.—Last Friday night by brother and I attended the ball game at the White Sox park. It would have been a very enjoyable evening if we hadn't witnessed such a scene at the close of the game.

We met a little boy about 7 years old who was sobbing and crying because he had lost his daddy. We directed him to the benches behind the plate, and my brother assured him that if he didn't find his daddy we would see that he got home. He lived near 83d and Halsted.

We watched him, and when he arrived his dad was waiting for him. And this daddy, whom this little lad was crying for, greeted him with a shower of blows on the head. The boy broke away and ran like a scared animal. As far as we could see them, this child was being followed and beaten. I. O.

SPECIAL STAMP ISSUES.

Chicago, Aug. 30.—Of course, I'm aware of the fact that Washington does not like to do without, who does? But it does seem that special stamp issues for the primary benefit of philatelists should belong in the luxury category and be classed as nonessential.

What with the supposed paper shortage, dye shortage, labor shortage, together with the need for conserving all equipment, Washington is issuing a 5 cent postage stamp honoring France on Sept. 28. Then, to climax the luxury indulgence, the overburdened postoffices are going to have to contend with first day cancellations up to 10 self-addressed envelopes for each person desiring to continue his hobby. Isn't that one peace time pursuit the patriots could forgo?

A. E. HINCKLEY.

ARE POSTMASTERS ESSENTIAL?

Mattoon, Ill., Aug. 29.—How many B-24s and so forth, so badly needed by the army could be bought with the salaries of some 50,000 first class postmasters in the United States? None of them actually earns a dollar a day and many thousands of them hinder efficient handling of mail, because of their inexperience in the management of any sort of business, let alone a public trust.

They and thousands of others could and should be forced to enter some form of war work and receive exactly what they earn.

A POSTOFFICE EMPLOYE.

FRIEND OF THE PEOPLE

The volume of Legal Friend mail necessitates printed statements on common questions. No copies or records of the letters or answers are kept. Hence follow-up letters should be complete in themselves. If questions are based on some previously printed problems a clipping of the article should accompany. Most of the replies are mailed. Letters bearing no name and address are disregarded. A self-addressed envelope will expedite handling.

CIVIL SERVICE EXAMINATIONS.

Chicago, Aug. 26 [Legal Friend of the People].—When will the next examinations be held for applicants in the police and fire departments? B. N.

As we now have large eligible lists for patrolmen and firemen [fire department], these examinations are not again contemplated for some time. However, the inquirer's name has been placed on file for notification of the next examinations.

JAMES S. OSBORNE,
Secretary, Civil Service Commission.

INHERITANCE TAX.

Chicago, Aug. 25.—[Legal Friend of the People.]—1. Kindly inform me what the inheritance tax is on a bequest of $1,000 to one's child. 2. How long does it take for a will to be probated and the inheritance paid? N. O.

1. The exemption on gifts from parent to child is $20,000.
2. About one year from the commencement of the probate proceedings.

TRIBUNE LAW DEPARTMENT.

Co-Signer.

Chicago, Aug. 26 [Legal Friend of the People].—Some years ago I was cosigner on a note. Judgment was taken on the note by the bank and I paid it off. The other person left the state and has made good. How can I collect from him? I certainly have a claim against him. R. C.

The ordinary course is to place such a claim in the hands of an attorney for collection.

TRIBUNE LAW DEPARTMENT.

BEQUEST TO A WITNESS.

Elgin, Ill., Aug. 23 [Legal Friend of the People].—Is it legal to bequest in a will a small gift as a remembrance to one of the witnesses of said will? C. W.

No, in the sense that a person should not be a witness and also a beneficiary. Yes, in the sense that if the remembrance is no more than compensation for the time that is actually to be spent it would not be objectionable.

TRIBUNE LAW DEPARTMENT.

THIRTY DAYS' NOTICE.

Chicago, Aug. 23 [Legal Friend of the People].—I have lived in the apartment I occupy for 10 years and have never signed a lease or other agreement. How much notice do I have to give if I move? S. T.

Thirty days.

TRIBUNE LAW DEPARTMENT.

TRIB-BUNA TIRE TEST SHOWS LIFE OF 27,280 MILES

1,000 Mi. Drive Wears Off 1-27th of Tread.

Turn to the Graphic section for a story by Mr. Foust telling how paper pulp waste aids in solving the rubber problem.

BY HAL FOUST.
[Chicago Tribune Press Service.]

St. Paul, Minn., Sept. 4.—The first thousand miles of highway driving in THE CHICAGO TRIBUNE tire test, completed today, indicates a tread life expectancy of 27,280 miles at 35 miles an hour for the product of America's new synthetic rubber industry. The results indicated that this new industry, representing a 700 million dollar investment by taxpayers, has produced a passenger car tire satisfactory for service within the 35 mile an hour speed limit.

What the tires will do at higher speeds remains to be determined. What they will do on gravel or stone is still to be tested. Whether the rate of wear will be uniform thru the life of the tire is still unknown.

What we do know for sure—and it's good news for the prospective buyers of 30 million synthetic tires scheduled for production in 1944—is that a drive of 35 miles an hour over smooth pavements wore off only about one-twenty-seventh of the tread design.

Rears Wear Most.

It would take more than 27,000 miles of such driving for the four tires to become bald at this rate.

The rear tires wore more than the front. On the rears, .0135 of an inch of trib-buna synthetic was removed from the treads, which when new were .341 of an inch deep. On the fronts the loss was .0115 of an inch.

Applying simple arithmetic, these figures give the front treads a life expectancy of more than 29,000 miles and the rears an expectancy of more than 25,000 miles. By alternating the position of the tires, the expectancy would be the average of more than 27,000 miles.

Don C. Waugh, technician loaned to the test project by Goodyear Tire and Rubber company, warned that these mile figures should not be compared, without qualifications, with motorists' experiences with pre-war natural rubber tires.

Not As Good As Natural.

The technology of the youthful synthetic industry has not as yet developed a plastic as good for tires as natural rubber altho William M. Jeffers, rubber director, has predicted continuing improvements that will perpetuate the artificial manufacture after the war.

Floyd White, foreman of the Chicago Tribune garage and another member of the test crew, pointed out that readers' experiences with natural rubber tires include fast driving, quick stops and starts, and rough pavements. Influences which would promote wear were avoided in this 1,000 mile experiment, an easy roll over Indiana, Illinois and Wisconsin main highways.

The Trib-buna rubber for the test tires is identical chemically to the government's standard synthetic. The only difference is in the source of the butadiene, the main ingredient. For Trib-buna, the butadiene was converted from alcohol made from waste sulphite liquor in a pioneering plant built by THE TRIBUNE at its Canadian wood pulp mills.

Parade Before Grandstand.

The government's butadiene is made from petroleum and from alcohol distilled from grains.

Announcement of these test results, the first figures to be obtained since last week's 500 mile run on the Indianapolis motor speedway, were made at the Minnesota state fair here. The passenger car and a companion truck, also on Trib-buna tires, were exhibited on the grounds with an attendance estimated by the management at 50,000.

Next week, the tire test is to include a thousand miles with top speed of 50 miles an hour.

The Tribune Tire Test Car at the Minnesota State Fair

(Story in adjoining column.)

[Associated Press Wirephoto.]

Bill Merrill, a Minnesota farmer, inspects one of the Trib-Buna tires on the Tribune car at the state fair in St. Paul. Hal Foust, Tribune automobile editor, is in the car. The farmer's wife is in the buggy.

CHILD WELFARE COMMISSION TO MEET SEPT. 23

The first meeting of the commission authorized by the last legislature to investigate the need for consolidation of various child welfare functions of the state will meet Sept. 23 in the Abraham Lincoln hotel in Springfield, State Sen. Charles Baker [10], author of the legislation, announced yesterday.

The committee membership was completed recently when Gov. Green announced the appointment of Chauncey McCormick and Erwin O. Freund of Chicago, and Circuit Judge Win G. Knoch of Naperville.

Legislative members previously named to the commission, besides Baker, are Senators Norman C. Berry, Chicago, and Robert W. Lyons, Oakland; Representatives Alan E. Ashcraft Jr., Evanston; Hugh Green, Jacksonville, and J. S. Mundy, Marshall.

Costa Rica Orders Italian Special Fund Impounded

SAN JOSE, Costa Rica, Sept 4.—The government has ordered the transfer to the alien property custodian of $150,000 sent here by Italy for espionage, propaganda, and the bribing of newspapers. The money originally was deposited by the Italian legation, which later transferred it to the Argentine legation. When Costa Rica declared war on the axis after the attack on Pearl Harbor, the Argentine legation transferred the funds to the Spanish legation.

WOMAN ROBBED ON I. C. BRIDGE.

A Negro threatened Miss Dolores Hatam, 8364 Brandon avenue, on the bridge over the Illinois Central railroad at 23d street yesterday, and stole her purse containing $30.

GREEN SHUFFLES WELFARE DEPT. TO GET HARMONY

Sets Up 3 Sections; Transfers Knoch.

Steps intended to restore tranquility to the state department of public welfare were announced yesterday by Gov. Green. Along with reorganization plans for the department, the governor announced the transfer of William W. Knoch, who as fiscal supervisor of the department was in conflict with Director Rodney H. Brandon, to the department of finance where he will be an assistant director.

W. W. Knoch [top] and R. H. Brandon.

Director Brandon, who had talked of resigning, declared he was pleased at the changes. He said he thought the reorganization and the personnel changes would benefit the service and would satisfy the employes. A harmonious administration of the state's welfare service should result, Brandon stated.

Deputy Directors Named.

The governor's plan splits the welfare department into three sections, each to be under a deputy director whose salary is to be $5,500 yearly. The deputy directors, named by the governor, are Dr. Conrad Sommer for the mental hygiene section; Fletcher C. Kettle, former superintendent of public assistance, for the business administration section, and Lawrence J. Linck, now executive secretary of the Illinois commission for handicapped children, for the social service section.

Grouped in the section under Dr. Sommer, who has been chief medical officer of the department since 1940, will be 12 mental hospitals, the Neuropsychiatric and Psychopathic institutes, the division of veterans' service and the bureau of home economics.

Knoch Replaces Wilson.

Kettle, who has held several important state and national government positions, will take over the business management from Knoch who replaces Alexander Wilson in the finance department. Wilson is given the post of administrative assistant in the finance department which is under Director George McKibbin.

Linck, who won acclaim as director of the Chicago syphilis control project, will have under his supervision all the nonmental institutions operated by the welfare department. His section will include the division of child welfare, the division of services for the physically handicapped, the division of visitation of adult blind, the institute for juvenile research, the division of delinquency prevention and that for the rehabilitation of women and girls.

Brandon Gets Responsibility.

"I will place full responsibility for carrying out the reorganization on Director Brandon," said Gov. Green. "I believe that this framework within the welfare department will operate effectively to the benefit of the wards of the state and everything possible will be done to improve their treatment.

"Ever since I have been governor I have made an intensive study of the welfare institutions and their administration. I realize that it is advisable that the employes of the department have a feeling of security of tenure.

War Diminishes Staffs.

"The department is struggling with adverse war conditions with greatly diminished staffs and constantly increasing costs of maintenance. I wish to renew my appeal to qualified men and women of the state to apply for positions in these institutions. Selection of employes will be purely on a merit basis and the civil service department will hold examinations for all positions in this department."

Employes of the welfare department had been complaining over reclassifications and wage changes made mandatory by an act of the last legislature. The governor said he hoped the new plan would give the employes condfidence in their job security. He acted, the governor added, after consideration of the report of the American Public Welfare association on the Illinois department.

Friend of the Yanks

[The Friend of the Yanks department will answer questions about the draft and military service, both in the daily columns and by mail, if stamped, self-addressed envelopes are sent with the queries.]

A. W. B. writes: "I believe I am qualified for a commission as an army air forces supply technician as outlined in your column Aug. 15. I am at present serving in the finance office of an army air field. Isn't there some way for me to file an application directly or can't enlisted men qualify without going thru officer candidate school?"

ANSWER: Army regulation 605-10 has been suspended by memorandum W600-60-43, dated July 23, 1943, which makes it possible for enlisted men and warrant officers who have the qualifications necessary for any outstanding requisitions to apply thru their commanding officers. The enlisted man requests war department and AGO forms 0850 and 0850-1 and fills these out. The commanding officer forwards these thru regular channels to the officer procurement service office in that service command. The application is reviewed by that office and if it is believed the candidate is qualified, his papers are forwarded to the proper office in Washington for appropriate action. If the service command office finds the applicant not qualified, the applicant is so notified by his commanding officer. Thru this arrangement, a candidate does not have to qualify thru an officer candidate school.

S. T. V. writes: "I enrolled in the WAAC when it was first created. Will my service from the date of my enrollment to the date of my reënlistment in the new WAC be considered in determining longevity?"

ANSWER: The controler general has ruled that such service may not be counted for purposes of longevity because the corps was not a part of the army. Women who were commissioned in the women's army corps and who are appointed under the authority of the joint resolutions of Sept. 22, 1941 may consider such service as entitling them to longevity.

D. W. writes: "I have been a flying instructor in an army air forces contract school, but I have been placed on a replacement schedule and I am due to be inducted in September. Can I apply for a similar job in the air corps after I'm inducted?"

ANSWER: Yes. Flying instructors and mechanics who have been employed at full time for at least six months preceding their induction may submit an application indorsed by the army air forces supervisor of their school. If the applicant is found qualified, he may be inducted and transferred to the enlisted reserve corps inactive to continue his work of instructing aviation cadets. The applicant must be between 18 and 38.

B. M. T. asks: "Can I take out additional government insurance after I have been discharged or furloughed to the inactive reserve?"

ANSWER: No. You may keep what you have, but you cannot increase it after you leave the service. If you are in the inactive reserve and recalled to active service, you can increase the insurance. This is one of the reasons why men in service should take out the maximum of $10,000 insurance while they are still in active service.

OIL CARS JUMP TRACK AND BURN, PERIL MUNITIONS

St. Louis, Sept. 4 (AP).—Twenty-three cars of a St. Louis bound Frisco train hauling crude oil, high octane gasoline, and other freight were derailed and burst into flames last night opposite a St. Louis ordnance plant ammuition dump 13 miles west and the wreckage still was burning today.

Aviation gasoline, packed in drums on one regulation freight car, exploded, throwing flaming gasoline on the amunition dump reservation, but ordnance plant officials said stored war materials were not in danger.

The wreck was reportedly caused when one car jumped the track and was pulled about 250 yards until it hit a switch, pulling other cars off the tranck then. None of the train crew was injured.

[ADVERTISMENT]

Acid Indigestion

Relieved in 5 minutes or double your money back

When excess stomach acid causes painful, suffocating gas, sour stomach and heartburn, doctors usually prescribe the fastest-acting medicines known for symptomatic relief—medicines like those in Bell-ans Tablets. No laxative. Bell-ans brings comfort in a jiffy or double your money back on return of bottle to us. 25c at all druggists.

LABOR DAY PACE SET BY WORKERS STAYING ON JOB

No Holiday for Steel Mills, Government.

The men and women who keep the furnaces in blast and the bessemers in blow in the city's steel mills will work as usual tomorrow—the nation's second war time Labor day. They will set the pace for most of Chicago, which will spend the 49th anniversary of the congressional action that made the day a national holiday, on the job.

The Chicago Ordnance district has directed nearly 10 per cent of its Chicago prime contractors to work on Labor day. Office spokesmen said they believed this order would more or less be followed by those war plants which had not been so cited.

Ship Workers on Job.

Employes of the maritime commission thruout the United States will observe the day in work, W. E. Spofford, regional director of construction for the commission in the Great Lakes area, said. Shipyards under the jurisdiction of the Great Lakes office have also pledged 100 per cent capacity operation for the holiday, he added. He also said that commission employes and shipyard workers have agreed to yield their customary Thanksgiving holiday in behalf of the shipbuilding program.

All federal war agencies, including the regional and metropolitan offices of the OPA, the war man power commission, war relocation authority, and war production board will be open. Workers in the internal revenue office and its 14 divisional offices will also put in a full working day.

State Street Stores Close.

The day will be a holiday, however, for most of the civilian service organizations. State street stores will be closed, altho the street has been gaily decorated in tribute to labor. As a result of the Labor day holiday, the 218 establishments usually open from noon until 9 p. m. on Mondays, will be open those hours on Tuesday. The late hours will be effective this Tuesday only, H. W. Rieger, secretary of special committee of the State street stores, said.

Those who do have a holiday, however, are expected to stick close to home. Fear of OPA snooping, as well as shortened gas allotments, is expected to bring unprecedented crowds to the loop amusement spots.

Special week-end programs have been set up by the Chicago Service men's centers for soldiers with week-end leaves. The highlights of these will be a three day festival closing the Chicago Service men's summer center in Lincoln park.

LAUNDRY PRICES SET IN DU PAGE, COOK COUNTIES

Ceiling prices for hand laundry services in Cook and Du Page counties were fixed yesterday by Raymond S. McKeough, regional office of price administration director, effective Sept. 13. Hand laundries shall continue to accept as part of family finish bundles those articles customarily accepted as such, but may charge for other articles on a list price basis.

The maximum insurance charge was fixed at one cent per bundle. Hand laundries also are permitted to eliminate hosiery darning and glassine shirt wrappings. They must post ceiling prices in a place clearly visible to the customer. Wearing apppareI, finished and ready for use in family finish bundles, was fixed at a ceiling price of 25 cents per pound; eleven cents a pound for flatwork, ironed.

Some of the ceiling prices are: shirts [plain], 16 cents; shirts [dress], 27 cents; collars, five cents; socks, six cents; shorts [cotton], 10 cents; handkerchiefs, three cents; sheets, 15 cents; face towels, four cents.

Night Fire Causes $8,000 Damages in a Foundry

Fire of undetermined origin last night attacked the core room of the Brighton Foundry company, 3320 South Artesian avenue, causing an estimated damage of $8,000. Three employes were forced out by the blaze.

[ADVERTISMENT]

Wanted! Men and Women Who Are Hard of Hearing

To make this simple, no risk hearing test. If you are temporarily deafened, bothered by ringing, buzzing head noises due to hardened or coagulated wax (cerumen), try the Ourine Home Method test that so many say has enabled them to hear well again. You must hear better after making this simple test or you get your money back at once. Ask about Ourine Ear Drops today at Walgreen's, Liggett's, Stineway and drug stores everywhere.

U. S. TIGHTENS LABOR CONTROLS ON WEST COAST

WMC to Shift Workers, Regulate Output.

Washington, D. C., Sept. 4 (AP).—In a move to assure vital west coast shipbuilding and airplane plants sufficient workers, the government tonight established tight controls over all labor in the area and set up machinery for trimming other war and civilian production there if necessary.

War Mobilization Director James F. Byrnes said the program, effective Sept. 15, was based on a plan developed in Buffalo, N. Y. "If it is equally successful in the west coast area," he added, "it will be expended to other areas."

The war man power commission, which will direct the program, has been given authority to "encourage and facilitate transfer of workers from less urgent work by direct recruitment and by exercise of authority to require releases" and when necessary to "facilitate importation of foreign labor, use of prisoners of war, and use of troops."

Adjust Production Programs.

Aimed to "restore and maintain essential balance between production demand and man power supply," the program's other main points include:

1—Adjustment of production programs by the war production board to meet the available labor supply as reported and developed by the WMC.

2—Establishment of an area production urgency committee to make recommendations for changes in schedules of war factories or other manufacturing and to determine which production programs are most urgent.

3—Establishment of man power priorities and allocations, to be carried out by an area man power priorities committee appointed by the WMC. This group is authorized to list establishments within its area according to its urgency and need for labor and to recommend the maximum number of employes any employer may hire.

Avoid Future Expansion.

4—A review of all proposals for new facilities and all contracts involving increases in employment. This will be done by the area production urgency committees. "Future expansions requiring man power on the west coast will be avoided insofar as possible," it was said.

5—Removal of war production from the west coast "where it will be advantageous to the war program."

6—Adjustment of civilian production and services "insofar as such action will make needed labor available to essential war production."

In connection with moves to establish man power priorities it was directed that all establishments and services entitled to hire workers shall select them from among those referred by the United States employment services or thru other approved standards.

WFA to Direct Farm Work.

In the case of agricultural employment the war food administration will determine labor requirements for essential agriculture and is directed to "distribute agricultural labor thruout the west coast according to man power needs."

"The war man power commission," the program directs, "will aid the war food administration in obtaining man power for peak seasonal requirements, including release of industrial workers for farm work, importation of foreign workers, and allocation of prisoners of war and in emergencies United States army units."

Byrnes said: "If, when all available labor is exhausted, there is still a shortage and after review of contracts it becomes apparent the war effort would best be served by canceling certain war contracts in an acute labor shortage area and placing these contracts in another area where more labor is available, such action will be taken."

Already Behind Schedule.

Byrnes said work scheduled for this fall and winter would require 160,000 more persons in shipbuilding and ship repairs and 100,000 more in aircraft construction.

"We have already fallen behind schedule for vitally important war items on the west coast due to the man power shortages," he said. "It is obvious drastic measures are required to increase the available labor supply on the west coast and to insure the most efficient and economical use of the available labor supply."

U. S. Planes Bomb Japs at Canton, Says Tokio

New York, Sept. 4 [Special].—The Tokio radio said American planes, including nine Mitchell bombers and 13 P-40 fighters, attacked Japanese installations at Canton, China, today. Two of the raiders were claimed as shot down by Japanese fighters. The broadcast devoted considerable attention to the American air force based in China, claiming that Japanese planes had attacked several airfields and that 10 American planes were shot down from Aug. 27 to Sept. 2.

[ADVERTISMENT]

NEW VITAMIN DISCOVERY FOR HAY FEVER RELIEF!

In recent clinical tests using 400 milligrams Vitamin C, great results were obtained in over 88% of the cases tested. Hay Fever sufferers can now obtain much needed relief by taking ESTREX Capsules today. The daily dose of ESTREX Capsules supplies the necessary amount of Vitamin C plus other ingredients carefully compounded to almost instantly relieve the sufferings and tortures of Hay Fever. ESTREX Capsules are available at all STINEWAY DRUG STORES.

Resigns

(Story on page 1.)

Rubber Director William M. Jeffers, who has resigned.

U. S. RETURNS 369 MORE MINES TO THEIR OWNERS

Ickes Orders Cut in Shipments.

Washington, D. C., Sept. 4 (AP).—The government turned back to private owners today 369 more of the soft coal mines seized several months ago during the strikes in the coal fields.

Return of the pits, Secretary of the Interior Harold Ickes announced, brings to 549 the number restored to private operation. Still in possession of the government are 2,829 mines.

The government relinquished control under provisions of the Smith-Connally act that a government seized industry must be restored to the owner not more than 60 days after pre-strike production efficiency has been reached.

Shipments Curtailed.

The latest mines released, scattered thruout the soft coal regions, produce approximately 153,000,000 tons annually.

Ickes, as solid fuels administrator, also ordered bituminous coal producers in four states to reduce shipments to a large proportion of their customers from 25 to 40 per cent.

The reductions, he said, were necessary to fill requirements for special purpose metallurgical coal and for coal to be moved by Great Lakes vessels.

The order follows one restricting home deliveries of anthracite to householders having more than half their winter supply already in their bins.

Four States Affected.

It affects producers in district eight, which embraces southern West Virginia, eastern Kentucky, part of Virginia, and part of Tennessee.

They were directed to limit their shipments of coal for retail dealer use in each of two periods, from Sept. 7 to Oct. 10 and from Oct. 10 to Nov. 10, to 5 per cent of their yearly basic figure. They would normally ship 8.33 per cent, Ickes said.

Cuts Distribution.

Since 34 other states produce bituminous coal, home consumers will not be seriously affected by the order unless dealer stocks are far lower than believed, officials explained.

They also were ordered not to ship more than 75 per cent of their current monthly consumption requirements to:

1. Purchasers buying for electrical generation use and having more than 60 days' supply on hand.

2. Railroads receiving coal by all-rail which have more than 30 days' supply on hand.

3. Railroads receiving coal by combined rail and tidewater which have more than 45 days' supply on hand.

4. Any other purchasers for use by persons receiving coal all-rail or by river or by a combination of rail and river who have more than 30 days' supply on hand.

MOTHERS DEFY SCHOOL SHIFT FOR CHILDREN

School bells may ring in vain Tuesday morning for 60 children in the Garden Homes area, whose portable Brownell branch school at 87th street and Michigan avenue is in danger of dismantlement by the board of education. A similar condition confronts 30 1st and 2d grade pupils of the Prussing school branch at Melvina avenue and Strong street, who will enjoy an extracurricular vacation.

Irate mothers, by barricading the doors of the two schools last week, saved them temporarily, altho the board of education has instructed the children to report at regular schools a mile from their homes as an economy move.

"If school does not open at our Brownell branch Tuesday, we will keep the children at home rather than send them a mile away thru barren country," Mrs. M. J. Mitchell of 8816 Michigan avenue said yesterday.

SAVE ON
CIGARETTES
ALL STANDARD BRANDS
LUCKIES
CAMELS
CHESTERFIELDS
RALEIGHS
OLD GOLD
PALL MALL
PHILIP MORRIS
$1.29 Carton Ten Packs (200 Cigarettes)
Marvel, Twenty Grand Carton $1.02
MINIMUM 3 CARTONS
Include for Postage and Service within 150 miles—11c for 3 cartons—add 1c for each additional carton.
ALL ORDERS SHIPPED ON DAY OF RECEIPT OF CHECK OR MONEY ORDER.
Thousands of Satisfied Customers
All Orders Insured
LARGEST CIGARETTE MAIL ORDER COMPANY IN THE MIDDLE WEST
(Order today, prices subject to change.)
Edward Sales Co.
Dept. TR Hammond, Ind.

King Midas

AMERICA'S Greatest Values
Large Stocks of Lumber and Building Materials for
IMMEDIATE DELIVERY!

YOUR CREDIT is still OK
Small Payments Low as $5 Per Mo.
NO RED TAPE Your Signature Only

ALL PRICES LISTED ARE F.O.B. OUR YARD

Open All Day Sunday—Closed Monday—Sept. 6, 1943

GOOD NEWS FOR OUR CUSTOMERS

Now you can come in and get your lumber needs . . . 18 CARLOADS of 1" and 2" Lumber in all sizes and grades have just arrived to be disposed of IMMEDIATELY.

See MODEL FARM BLDGS. on DISPLAY

Listed Are a Few Values
1" CRATING LUMBER 100 Sq. Ft. $5.00
SHEATHING, 1" Boards Per 50 Sq. Ft. $2.75
MAPLE FLOORING Brand new. Sq. Ft. .. 4½c
2x4's—SHORTS Per Lin. Ft. 3½c
Get Our Prices Before You Buy

1,000,000 FEET OF GOOD USED LUMBER FOR SALE
Thousands of used doors, sash, and other items are offered at Big Savings! Visit our Used Department today! No phone or mail orders for used materials.
USED FENCE PICKETS, ea. 7c

20,000 FT. MASONITE
Order while supply lasts. No more when this is gone. Random size sheets, used. Sq. Ft. 6c

High Gloss WALL TILE
Large sheets 4'x4' and 4'x5', first quality, all colors. Sq Ft. 23c
Sorry, No Phone or Mail Orders

STEEL SASH
Brand new in 10x12, 12x18, 10x20, 3 lite wide, open, $2.98 val. No Priorities Needed. $1.95

ORDER STORM SASH NOW!
GET OUR PRICES BEFORE YOU BUY! COMPLETE STOCK OF ALL SIZES

HEXAGONAL GRANITEX
16x16 ASBESTOS SHINGLES
All first grade. In gray and red. Can be applied for either roof or sidewalls. Regular $9.95. $5.95 PER SQ. Complete with nails.

ASBESTOS SIDING SHINGLES
Insulate with asbestos siding. No paint worries. Fireproof. In wood style and Granitex gray and brown. Covers 100 Sq. Ft. PER SQ. $2.95

DUTCH LAP GRANITEX
16¼x16¼ Asbestos Shingles. All first grade. In gray, red, blue-black and green. Regular $9.95 values. $5.95 PER SQ. Complete with nails. Covers 100 Sq. Ft.

UTILITY BOXES
Made of finest Y. P. lumber, 400 boxes, used, size 6'4" wide, 3'2" deep and 36" high. Complete with hardware. Can be used for granaries, milk sheds, coal bins, hog houses, storage bins and many other uses. $25 value. WHILE THEY LAST $14.95

INSULATION
ROCKWOOL BATTS Covers Approximately 24 sq. ft. Per Carton.. 89c
Also 5,000 Bags Finest Loose and Granulated Type Rockwool.

WALLBOARD
⅜" INSULATION BD., very best. 4'x6' to 4'x10'. Our price, sq. ft. 3½c
⅜" PLASTERBOARD. Brand new, 16"x48". 100 sq. ft. $1.85

OUTDOOR TOILETS
Used — well constructed of Yellow Pine lumber. Size 3'x3'x7' high, complete—worth $49.75. While they last....... $14.95

CHICKEN PICKPROOF SHEATHING BOARD
Black, waterproof, vermin-proof, termite and rat-proof (substandard). 100 sq. ft.......... $1.65

INSULATED BRICK SIDING
Choice of colors. Best (Substandards) 100 sq. ft. $6.95

ROOFING
King Midas
REG. $1.95 VALUE
OUR PRICE $1.69
GUARANTEED or Your MONEY Back
35-lb. . . 79c
55-lb. . . $1.29
90-lb. . . $1.89
The Finest Roofing Money Can Buy. RED, GREEN or BLACK.
SLATE 75-lb. ROLL Covers 100 Sq. Ft.

LIQUID ROOF CEMENT
In 5-gal. Drums Per Gal., 35c

BRICK ROLL SIDING
Brand new red or buff print. 100 sq. ft. roll $2.05

ASPHALT SHINGLES
(Substandards) Various Colors and Designs. Per Bundle $1.39

★ ★ SACRIFICING 49 BUILDINGS ★ ★
1" and 2" lumber, plywood, like new—size of buildings 10'x10' and larger—can be moved intact and ready for use
AVAILABLE ACROSS FROM NEW CHRYSLER PLANT 75TH AND CRAWFORD AVE.
See Salesman on Premises. OPEN ALL DAY SUNDAY

DOORS Complete Stock of Styles and Sizes.
SCREEN DOORS Very best white pine 1⅛ in. thick. Galv. wire. Various sizes. $3.45
5x PANEL DOOR 1⅜" thick. Brand new. Size 2'6"x6'8" Fir $3.95
CUPBOARD DOORS Slightly soiled, brand new. Values to $5.00—Low as, each...., 50c
WINDOW SCREENS— Used, as low as.................. 59c
WINDOWS, check rail, open, slightly soiled, brand new stock, various sizes. Each......... 99c

PAINT SPECIALS
KEM-TONE—Dries in 1 hour—washable. Per gallon.......... $2.98
PORCH & FLOOR ENAMEL. Gray. $3.50 val. Per gallon.... $1.89
King Midas House Paint, produces smooth, clean surface, long-lasting. White. Gallon..... $1.69
TOILET OUTFITS Brand New White Tank and Bowl $15.95
USED SASH Your Choice 50c
USED DOORS Your Choice $1

SUBJECT TO PRIOR SALE
1 wood planer, 6" blade, complete with 1 h. p. induction reduction motor, like new; 100 fencing masks, brand new; 10,000 used tomato sticks, 5c ea.; 42 built-in breakfast sets, ea., $18.95; 75 built-in seats, ea., $5.95; 75 built-in spice and ironing cabinets, each $6.75; 15 wooden medicine cabinets, each $3.19; 10,000 assorted legs for chairs, tables or novelty furniture, each 10c; 50,000 sq. ft. insulation board, damaged by fire, sq. ft., 3c; 500 bags insulation board clippings, each 25c; 1,500 asphalt blocks, 12"x12", each 5c; 25 steel sash for commercial use, low as $6.95; 40 used steel window grills and bars, low as $1.25; mahogany office partitions, slightly used, per sq. ft., 15c; 100,000 ft. soiled hardwood mouldings, per ft., low as ½c; 6 display and work benches, various sizes, low as $2.50 each; 100 used runway platforms, each $1.50; 25 wooden poles, 30 ft. long, each $5.95; 2,500 pieces of used assorted hollow partition tile, each 5c; 100 used 12 ft. flagpoles, 95c; 250 pieces of box coping, each 19c; 500 pieces 4x4 hollow wooden culvert drain, each 25c; 50 pieces Spanish tile coping, each 25c; 50 kegs assorted nails, per keg, $3.95; 15 cement filled lolly columns, 8 ft. each, $4.50; 15 all-steel fire-doors and frames complete, each $15; 25 used door jambs and transoms, each $1.50; 5 steel windows and frames, each $3.50; 10 hardwood buffets, each $12.95.

GARDEN HOSE Full ¾", 25' and 50' 25-FT. LENGTH ONLY $5.25
ALL PHONES HAYMARKET 2031 Out-of-Town Orders Filled Promptly
The King Sells Everything on a 100% Money Back Guarantee

OPEN ALL DAY SUNDAY 'TIL 6 P. M.
CLOSED MONDAY, SEPTEMBER 6
Our Fleet of 50 Trucks Is Still at Your Service From Our Chicago Yard Only

King Midas
2221 S ASHLAND AVE.
MILWAUKEE, WIS. (Branch) 1102 W. BRUCE

POTTER PALMER, SON OF PIONEER CHICAGOAN, DIES

Succumbs in California at Age of 67.

Potter Palmer II., son of one of Chicago's pioneer families, died Friday night in the Cottage hospital, Santa Barbara, Cal., family friends here were notified yesterday. He was 67 years old.

Mrs. Palmer, the former Pauline Kohlsaat of Chicago, was with Mr. Palmer when he died. Their daughter, Mrs. Oakleigh Thorne, the former Bertha Palmer, also was present.

Potter Palmer II.

Palmer had a series of colds, complicated with a heart ailment, for three months before his death and had been confined to his bed. His condition improved for a time during his California visit, however.

Were to Return This Week.

The Palmers had been in California since June and were to have returned to their home at 1301 Astor street this week. The family also has homes at Bar Harbor, Me., and Lake Forest.

The elder Palmer was the original owner of Chicago's first Palmer House, famous to world travelers because of the silver dollars imbedded in the floor of its barber shop. It was destroyed in the Chicago fire. Its successor was replaced with the present Palmer House in 1925.

Born Oct. 8, 1875.

Mr. Palmer was born Oct. 8, 1875, in Chicago. He was graduated from Harvard in 1898 and became active in the family's real estate interests. At the time of his death he was a trustee of the Bertha Honore Palmer estate, a director of the First National bank and president of the Chicago Art institute.

In 1902, Palmer inherited an estate valued at about $8,000,000 which was built up $100,000,000 before his death. The Bertha Honore Palmer estate, of which he was a trustee, has extensive real estate holdings, including the Palmer House in the loop and many properties on the near north side.

Besides his wife and Mrs. Thorne, Mr. Palmer is survived by a second daughter, Pauline, and two sons, Potter III. and Gordon.

The best known monument of the Palmer family in Chicago is the famous "Palmer castle" at Lake Shore drive and Schiller street. It was built in 1885 by the first Potter Palmer and in its spacious rooms Mrs. Bertha Honore Palmer, mother of Potter Palmer II., held sway as Chicago's social leader until her death in 1918.

DIES OF HEART ATTACK.

Victor Czarnicki, 58 years old, father of two soldiers and one sailor, died of a heart attack Friday night in his home at 884 North Marshfield avenue.

OBITUARIES

Mrs. Fannie Hopkins Peffers.

Mrs. Fannie Hopkins Peffers, 67 years old, daughter of the late United States Senator Albert J. Hopkins, died yesterday in Copley hospital, Aurora, after a long illness. She was prominent in civic work in Aurora, where she lived at 544 Downer place. Mrs. Peffers was a former state president of the Daughters of American Colonists, a state regent of the Daughters of the American Revolution, and a member of the Daughters of Colonial Wars and Daughters of 1812. She is survived by her husband, David J. Peffers; a son, Capt. Hopkins Peffers of the marines, and two brothers. The funeral will be held at 10:30 a. m. Tuesday from the chapel at 332 Downer place, Aurora.

Rudolph Muller.

Services for Rudolph Muller, 78 years old, who died Friday in Augustana hospital after an illness of several months, will be held at 9 a. m. Monday in Rock Island, with interment in Calvary cemetery there. Mr. Muller, who came to Chicago in 1911, was a salesman for Fitzpatrick Brothers, Inc., soap manufacturers, for 32 years, was the son of the late Mr. and Mrs. Jacob Muller, a pioneer family of Peoria. He is survived by a brother, Jacob, president of the Muller Products Company of Peoria.

William C. Burrell.

Kankakee, Ill., Sept. 4 [Special].—William C. Burrell, former Chicagoan and retired president and general manager of the Burrell Manufacturing company, died last night at his home here. He was 78 years old. His death followed by one day that of his son William Edwin Burrell whose funeral was held here today. Surviving relatives include the widow Emily and two daughters, Mrs. Leslie C. Small of Kankakee and Mrs. Ernest Canham of Oak Park.

Lynn H. Hull.

Lynn H. Hull, 59 years old, for 27 years a personal employe of the late Harold F. McCormick, who was head of the International Harvester company, died yesterday in his home at 517 Oakdale avenue after a long illness. Mr. Hull, who was born in Oregon, Wis., retired five years ago. The widow and two children survive. Services will be held at 2 p. m. Tuesday in the chapel at 2838 Lincoln avenue.

Carl Dernburg.

Carl Dernburg, 86 years old, 5000 Cornell avenue, a cousin of the late Gov. Henry Horner and formerly head of a large retail dry goods store at State and Adams streets, died yesterday in University hospital. Two sons, Sylvan M. and Lester J. Dernburg, Chicago furriers, survive. Services will be held at 10 a. m. tomorrow in the chapel at 936 East 47th street.

Francis E. Hinckley.

Francis E. Hinckley, 61 years old, 1204 Scott avenue, Winnetka, a trial lawyer in civil practice in state and federal courts for 25 years, died yesterday in the Evanston hospital. He was a graduate of Cornell university and Northwestern university law school and was an assistant state's attorney from 1912 to 1915. Surviving are the widow, Grace Ketcham Hinckley, and a daughter, Dorothea.

26 NEW CASES, 2 POLIO DEATHS ARE REPORTED

574 Stricken, 56 Dead in County Total.

Twenty-six new cases of infantile paralysis and two deaths were reported by city and county health officers yesterday for the 24 hour period ending at 9 a. m. The Cook county 1943 totals now stand at 574 cases and 56 deaths.

Twenty-two of the new cases were in Chicago—six on the southwest side, six on the south, and 10 on the north. The city's one fatality was in the 1800 block on North Honore street.

In the county outside Chicago two of the four new cases were in Berwyn, one in Franklin Park and one in Riverdale. The Riverdale case ended fatally one hour after the victim, a 7 year old girl, had been brought to a Chicago hospital for treatment.

Death Toll Now 44.

The Chicago 1943 death toll from the disease now stands at 44, the county at 12. Chicago's 1943 cases total 447; the county's, 127. Dr. Edward A. Piszczek, county health director, declared that the four cases reported in the county indicated a continuation of the leveling off process of the epidemic there.

He said that only one new suspected case was under investigation and that the prospects were favorable for an early reduction in the severity of the epidemic. He had previously pointed out that most of the new infantile paralysis cases being reported are of the spinal type, less severe than the bulbar type. Yesterday's fatality, like the 11 county fatalities which had preceded it, was the result of the bulbar type of the disease.

Oak Park Schools to Open.

The Oak Park health department said yesterday that the schools would open on schedule next Tuesday. This came less than a day after a similar announcement by the Chicago board of health. Elmhurst, one of the hardest hit suburbs, has taken no action to postpone school opening. Cicero and Berwyn will keep their schools closed until Sept. 13.

In the case of Chicago the decision to reopen the schools was based partly on the opinion of the National Foundation for Infantile Paralysis that illness in children was more likely to be discovered and treated quickly if the children were under close supervision.

Capt. Palluconi, Paratroop Officer, Reported Missing

Milwaukee, Wis., Sept. 4 [Special].—Mrs. Jeanette L. Palluconi, 1534 North 26th street, was informed by the war department today that her husband, Capt. Amalio B. Palluconi, a paratroop officer, is missing in action in Sicily. Capt. Palluconi attended St. Norbert's college, West De Pere. He was made a captain at Fort Benning, Ga., Aug. 8, 1942, and was married the same day.

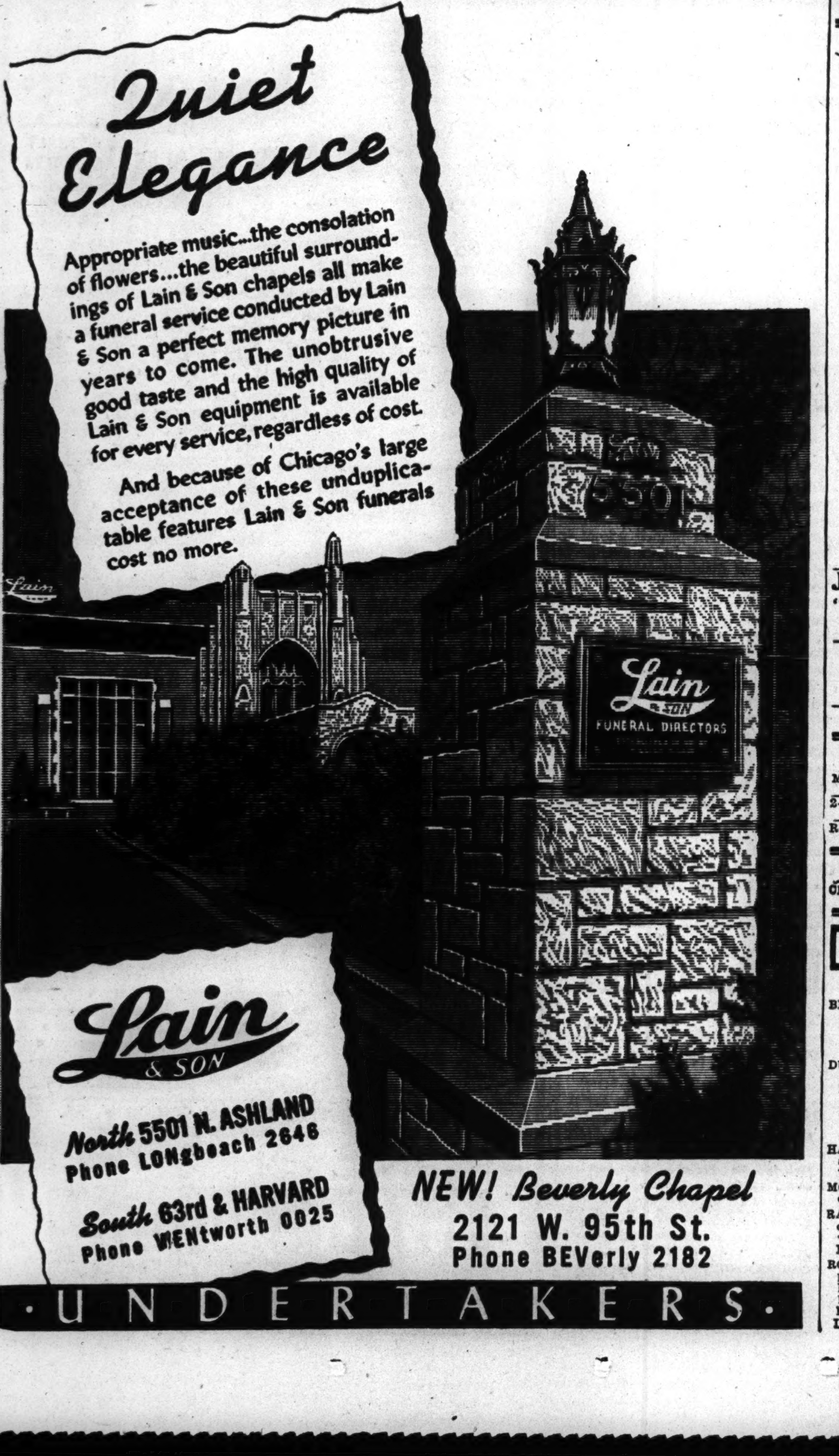

OFFICIAL WEATHER FORECAST

INDIANA: Scattered showers and thunderstorms in north and central portions; warmer.

LOWER MICHIGAN: Occasional showers and thunderstorms Sunday; warmer in southeast portion.

WISCONSIN: Scattered showers and thunderstorms in west and south portions in forenoon and in northeast portion in the afternoon.

Highest temperature in the last 12 hours and lowest in the last 24 hours preceding 7:30 p. m., Sept. 4.

	H.	L.		H.	L.
Albuquerque	89	60	Kansas City	93	70
Atlanta	90	69	Louisville	83	73
Bismarck	80	50	Memphis	95	75
Brownsville	96	..	Miami	90	73
Cheyenne	85	41	Minneapolis	74	60
Chicago	77	66	New Orleans	81	78
Columbus	87	70	New York	77	65
Des Moines	80	66	Pittsburgh	86	67
Detroit	80	64	St. Louis	90	73
Fort Worth	76	74	Washington	78	66

Precipitation: Fort Worth, 2.03; Miami, .52; Minneapolis, .73; New Orleans, .65.

CANOEIST'S BODY IS TAKEN FROM WISCONSIN LAKE

The body of Arthur Johnson, 30 years old, 6019 Winthrop avenue, who was drowned Friday in McCrossen lake, near Waupaca, Wis., when his canoe overturned, was recovered yesterday. Mrs. Johnson saved herself by clinging to the overturned canoe. Johnson was recently discharged from the army. Mrs. Johnson was rescued by Mrs. Eva Becker, Barrington, and her niece, Harriet Wittenberg, Des Plaines, who heard her cries from their cottage near-by.

MEMORIAL RITES FOR SAILOR WILL BE HELD TODAY

Solemn high mass for Barton McCarthy, 21 years old, 4880 Sheridan road, gunner's mate who went down with the coast guard cutter Escanaba which was sunk by an explosion on June 17 while on convoy duty in the North Atlantic, will be held at noon today in St. John Berchman's church, 2517 Logan boulevard. McCarthy was one of eight Chicago victims of the sinking. The Belgian unit of the Veterans of Foreign Wars will attend the service.

ALL AIR-CONDITIONED
NORTH: 929 W. Belmont
SOUTH: 1820 S. Michigan
WEST: 2346 W. Madison
EASY TO REACH BY "L," BUS OR STREET CAR
Hursen UNDERTAKER

UNDERTAKERS.

Lain & Son Funeral Service Information

SOUTH SIDE CHAPEL
63D AND HARVARD-AVENUE.
PHONE WENTWORTH 0025.

MONDAY.

COFFMAN—Shirley. 11 a. m. in church.
GAFVERT—Paul. 2 p. m. at chapel.
GERARD—Clyde King. 11 a. m. at chapel.

TUESDAY.

PUGH—Frank. 3 p. m. at chapel.

SERVICES TO BE ARRANGED.

ALLAN—Robert.
JOHNSON—Sgt. Rolfe B.

NORTH SIDE CHAPEL
5501 N. ASHLAND-AVENUE.
PHONE LONGBEACH 2646.

MONDAY.

WILLIAMS—Melcherdena. 2 p. m. at chapel.
BORCHERS—Adolf H. 3 p. m. at chapel.

TUESDAY.

HAMEN—Suzanna. 10 a. m. in church.

JOHN CARROLL SONS "HOME FOR FUNERALS"
ERIE AT WABASH. WHI. 6060.
4542 RAVENSWOOD. LON. 0305.

C. H. JORDAN & CO.
FUNERAL HOME. 200 E. ERIE-ST
89 YEARS' SERVICE

SKEELES-BIDDLE.
7838 COTTAGE GROVE. RAD. 0220.

CEMETERIES.

MUST sacrif. beau. 8 grave lot in sect. 7, Oakridge, nr. mausoleum. $160. Lon.2490

2-8 GRAVE adjoining lots, chapel section Irving Pk. cemetery; $300. Irv. 3036.

RIDGEWOOD—8 graves. Memorial Pk. 8 graves. Very reas. Franklin Park 89.

MONUMENTS AND MAUSOLEUMS.

CEMETERY MARKERS, MONUMENTS AT Savings Sears-Roebuck State-st. Basem't

DEATH NOTICES

In Memoriam.

BERKOWITZ—David Berkowitz, Sept. 5, 1940. In sad and loving memory of our dear husband and father and cherished tribute to a noble pal. WIFE MARGARET AND SON LENNY.

DUDELL—Vanny Dudell. Tribute to my darling mother, who passed on 21 years ago. I see your dear face in the silver stars that decorate the sky, And hear your sweet voice in the golden bars of music drifting by. Lovingly, MRS. L. H. WOLVIN.

HASTERLIK—Blanche Hasterlik. In fond and loving memory of our beloved one, who passed away 17 years ago today.

MOSER—Hattie Moser. In sacred memory of my wonderful pal. M. HASKIN.

RANIOLA—Giovanna Raniola. In memory of our beloved mother and grandmother, who passed away eight years ago today. LOVING CHILDREN, GRANDCHILDREN

ROBISH—Minnie Robish. One year has passed since that sad day when one we loved was called away. God took her home, it was His will. Within our hearts she liveth still. LOVING HUSBAND, DAUGHTER RUTH.

DEATH NOTICES

In Memoriam.

VANASEK—Benjamin Vanasek. In loving memory of our dear father, who passed away five years ago today. LOVING CHILDREN.

Fraternal Notices.

EQUITY CHAPTER, NO. 767, O. E. S.—Will conduct services for Sister Waunita Pinkonsly, sister-in-law of our W. M. and W. P., Monday, Sept. 6, at 2 p. m. at funeral home, 5917 Irving Park road. Members please attend. MARIE A. ZICK, A. M.

AGGENS—See William Krause notice.

ALPERS—John F. Alpers of 4562 N. Mulligan avenue, beloved husband of the late Jennie, loving father of Marlin and Masie, son of Louise and the late Nicholas, brother of Christine Geidel. Services Tuesday, 1:30 p. m., at funeral home, 4553-61 Milwaukee avenue. Interment Ridgewood.

ARRICHIELLO—Sam Arrichiello of 701 S. Laflin, devoted son of Cuno and the late Felicia, fond brother of James, Nino, Tony, John, and Mrs. Mary Durante. Funeral Monday, 8:30 a. m., from chapel, 813 W. Taylor street, to Our Lady of Pompeii church. Interment Mount Carmel. Mon. 0449.

BARNETT—Caroline Toppan Barnett, Sept. 4, of 7227 Jeffery avenue, mother of Mrs. Virginia Dale and Lyle T. Loker, sister of Frances and William Toppan. Funeral Tuesday, 2 p. m., at chapel, Jeffery boulevard at 77th street. Interment Oak Woods. South Shore 8822.

BASS—Hyman Bass, 2055 Pierce avenue, beloved husband of Frieda, fond father of Lillian and Dr. Emanuel Fagman, son of Sam and Hannah, brother of Lillian, Morris, Sidney, Florence Weinstein, Philip, Ann, and Fern. Funeral Monday, 10 a. m., at funeral chapel, 704 S. Crawford avenue. Interment Austria Galicia cemetery. Kindly omit flowers.

BERGSTROM—Dean Edward Bergstrom, son of Clarence N. and Frances Miller Bergstrom, brother of Burton M. and Clarence G. Services 2:30 p. m. Tuesday at chapel, 1648 W. 63d street.

BISCEGLIE—John Bisceglie, late of 1211 Orchard street, beloved husband of Katherine Bisceglia [nee Fagiano], fond father of Andrew, Mary, Therese, Angeline, Rose Marie, Frances, Katherine, Frank, John Jr., and Antonette. Resting at chapel, 1158-60 W. Grand avenue. Funeral Monday, Sept. 6, at 9 a. m. to Santa Maria Addolorata church, May and Erie streets. Interment Mount Carmel.

BOMICINO—Saverio Bomicino, beloved husband of Concetta, fond father of John, August, Mrs. Florence Keough, Ernest, and the late Joseph. Funeral Tuesday, Sept. 7, at 9 a. m., from late residence, 1248 N. Campbell avenue, to Holy Rosary church. Interment Mount Carmel cemetery. Bru. 5638.

BONIS—Pvt. 1st Class Frank W. Bonis of 2235 W. 18th place, brother of Catherine and Elizabeth, uncle of Marian. Funeral Monday, 9:30 a. m., from chapel, 2159 W. Cullerton street, to St. Ann's church. Interment Resurrection. Canal 1004.

BORCHERS—Adolf H. Borchers of 7012 Osceola avenue, Sept. 4, 1943, beloved husband of Pauline, nee Guenther; father of Dr. William F., Caesar C., and Marie P. Borchers, brother of the late Ernst Borchers. At chapel, 5501 N. Ashland avenue, where services will be held Monday, Sept. 6, at 3 p. m. Interment private.

BOWDEN—George E. Bowden, beloved husband of Margaret, nee Schendorf; dear father of five children, son of Mrs. James Bowden. Funeral Monday, 9:30 a. m., from residence, 625 W. Central avenue, Highland Park, to St. Patrick's church, West Lake Forest.

BRUEN—Julia Bruen, Sept. 3, beloved wife of George Bruen, daughter of Lottie Rzeszutko, sister of John, Alexander, Helen, and Clara. Funeral from chapel, 3756 S. Paulina street, Tuesday, Sept. 7, 9:30 a. m., to SS. Peter and Paul church and Resurrection cemetery. Laf. 0829.

BUCKLEY—William R. Buckley, dearly beloved husband of Bertha, nee Laske; devoted father of Robert Buckley, fond son of Mary and the late John Bunworth. Funeral Monday at 10 a. m. from chapel, 1716-18 W. 63d street, to St. Theodore's church. Interment St. Mary's. Prospect 1000-3889.

BURRELL—William C. Burrell, 78 years, former Chicago resident, Friday evening at his home in Kankakee on the day following the death of his son William Edwin, survived by his widow Emily, two daughters, Mrs. Leslie C. Small, Kankakee, and Mrs. Ernest Canham, Oak Park. Funeral services Monday, 2:30 p. m., Herts temple, Kankakee.

CALVERLEY—Emma F. Calverley, Sept. 4, at her home, 6939 Yale avenue, mother of Lillian H. Sherwood and Florence H. Johnstone. Funeral Tuesday, Sept. 7, 2 p. m., at the chapel, Normal boulevard at 62d place. Interment Mount Hope.

CARLSON—Alma Carlson, Sept. 3, 1943, wife of the late George, dear sister of Bernard and Julia Anderson. Member of King Oscar chapter, No. 762, O. E. S. Services Monday, 2 p. m., at funeral chapel, 4338-40 Fullerton avenue. Interment Mount Olive cemetery.

CARLSON—Irving T. Carlson, husband of Lucille, loving son of the late Theodore and Mathilda, brother of Mildred Anderson, Melba Sodergren, and Charles Carlson. Services Tuesday, 2:30 p. m., at chapel, 3424 W. 63d street. Interment Evergreen.

CARPENTER—Mrs. Mamie Carpenter, wife of the late John H., mother of Frank H. of Pasadena, Cal., Mrs. Kenneth Osborne of Kansas City, Mrs. George Frank of Oak Park, Mrs. Stanley Price of La Grange. Services 4 p. m., Sunday at Emmanuel Episcopal church, La Grange. Interment Jackson, Mich. Jackson, Mich., papers please copy.

CHYBA—Pvt. 1st Class Michael F. Chyba, U. S. A., late of 1646 N. Fairfield avenue, beloved son of Ludwig D. and Margaret, fond brother of Matthew and Casimir, brother-in-law of Sophie, uncle of Geraldine. Funeral Tuesday at 9:45 a. m., from chapel, 2649 W. Hirsch street, to St. Fidelis' church. Interment St. Adalbert's cemetery.

COFFMAN—Shirley L. Coffman, nee Ritter, Sept. 2, 1943, beloved wife of Thomas, mother of Dorothy, Patricia, and John. Funeral from chapel, 63d and Harvard, Monday, Sept. 6, at 10:30 a. m., to St. Leo's church. Interment Mount Carmel.

COLBY—Peter Colby, beloved son of the late Peter and Elizabeth Colby, nee Lindemeyer; fond brother of Anna Phelan. Funeral from funeral home, 1145 W. 31st street, Monday, Sept. 6, at 9:30 a. m., to Immaculate Conception church, 31st and Aberdeen. Interment St. Mary's. Call Laf. 6645.

CREIGHTON—Mary Elizabeth Creighton [nee Tarpey], beloved wife of the late Thomas J., dear mother of Andrew J., Michael J., and the late Mary and Thomas Creighton, sister of Mrs. Sarah Sawyer, Sister Irene, Little Sisters of the Poor of Ronda, Spain; Patrick and Michael Tarpey of Roscommon, Ireland, and the late Nora and Martin Tarpey, Mrs. Bridget Kenny, and Mrs. Agnes Mulrooney. Member of Altar and Rosary society. Funeral Monday at 9:15 a. m., from chapel, 4138 W. Madison street, to Resurrection church. Interment Mount Carmel.

CROWLEY—Katherine Sullivan Crowley, suddenly, Sept. 4, 1943, beloved wife of Philip H., fond mother of Margaret Sullivan, Myrtle Toohey, William, Mark, John, and the late Lt. Chester U., and Grace A. Sullivan. Funeral notice later. Pullman 0372.

CURTO—Nancy Lou Curto, age 8 years, beloved daughter of James and Violet [nee Williams], fond sister of Jeanne Ellen and Jimmie. Funeral Monday, Sept. 6 at 10:30 a. m., from Municipal Contagious hospital, 3026 S. California avenue. Interment Mount Carmel. Funeral private. Mer. 9890.

DANNENBERG—Annie Dannenberg of 6733 Ridgeland avenue, beloved wife of the late Edward, dear mother of Ralph, Milton, Harry, Clara, and the late Jules, fond sister of Sarah Bernhard, Fannie Rich, and Harry Woolf. Funeral Monday, 10 a. m., at chapel, 6935 Stony Island avenue. Interment Oak Woods.

DECKER—Charles G. Decker, 191 Fuller lane, Winnetka, husband of Carrie Decker, father of Mrs. Adeline Wiemers. Remains at 1118 Greenleaf avenue, Wilmette, Monday evening. Funeral Tuesday, 3 p. m., at 1118 Greenleaf avenue, Wilmette. Interment Memorial Park.

DERNBURG—Carl Dernburg, beloved husband of the late Emma, fond father of Sylvan and Lester Dernburg. Funeral Monday, Sept. 6, at 10 a. m., at chapel, 936 E. 47th street. Interment Mount Mayriv cemetery.

DeVOY—See Trayes notice.

DRABANDT—Augusta Drabandt, nee Rosenberg, of 5118 S. Keating avenue, beloved wife of the late Frank, fond mother of Elsie and Emily, grandmother of Brunhilda, mother-in-law of Erwin Lutticka, sister of Max and Theodore Roth. Funeral Monday, Sept. 6, at 1:30 p. m. from funeral home, 4115-17 W. 26th, to St. Matthew's Ev. Luth., 21st and Hoyne-av., to Concordia.

DUERR—George C. Duerr, of 5052 Sunnyside avenue, beloved husband of Hannah, nee Jernberg: loving father of Lorraine Falkensten and the late George, brother of Charlotte Langlotz, grandfather of Richard. Services Tuesday, 3 p. m., at funeral home, 4553-61 Milwaukee avenue. Interment St. Lucas'.

DWYER—Ethel R. Dwyer [nee Honey], Sept. 3, beloved wife of the late William G., sister of Andrew and daughter of the late William and Rose Honey. Funeral Monday morning at 10:30 from mortuary, 1356 Wellington avenue. Services at St. Vincent's church at 11 o'clock. Interment Calvary cemetery.

ECKERLY—George J. Eckerly, beloved husband of Anna, nee Ehret; dear father of Leonard, Lillian Schmidt, Helen Haney, Eileen, and grandfather of four grandchildren. Funeral from chapel, 6453 Irving Park road. Tuesday at 9:30 a. m., to St. Priscilla's church. Burial St. Joseph's.

ECKHARDT—Walter K. Eckhardt, dearly beloved husband of Elizabeth Burns Eckhardt, devoted father of Gloria Jean, Earl, and Donald, devoted son of Emil and the late Harriet Eckhardt, fond brother of Albert, Emil, and Earl Eckhardt, Minnie Aikens, and Emma Leonard. Funeral Tuesday, 1:30 p. m., at chapel, 1716-18 W. 63d street. Interment Evergreen. Pros. 1000-3889.

ELLIOTT—Florence Sheehan Elliott, beloved wife of William, mother of Pvt. William T., Ensign James R., Jean Davis, Mary Benjamin, Edward, Raymond, and Madyline, sister of Ruth Schuster. Funeral Monday at 10 a. m. from chapel, 3734 Archer avenue, to St. Agnes church. Interment Holy Sepulchre. Laf. 0067.

ERSKINE—James Erskine, beloved husband of Daisy A., dear father of Sarah Sauer, and James A. Resting at home, 7951 S. Peoria street. Services Monday, 2 p. m., at Calvary Methodist church, 78th and Morgan streets. Interment Fairmount.

EVANS—Fred D. Evans. Funeral from parlors, 3800 S. Michigan avenue, Tuesday, to Olivet Baptist church at 2 p. m.

FIEDLER—Felix M. Fiedler, Cloverdale, Ill., brother of Gottfried, Flora, Hattie, and Maria. Resting at chapel, 120 N. Hale street, Wheaton. Services 10 a. m. Monday in St. Isidore's church, Cloverdale. Interment St. Isidore's cemetery.

FILLER—Armstead T. A. Filler, beloved husband of the late Pauline G. Gilmartin Filler, fond father of Paul A. and Charles. Funeral Tuesday at 9 a. m. from funeral home, 6915 Wentworth avenue, to St. Bernard's church. Interment St. Mary's.

FRANCOEUR—Louis L. Francoeur, beloved husband of Amanda, nee Boudreau; fond father of Zenas, Leonard, and the late Elmer and Raymond. Funeral Monday, 9:15 a. m., from parlors, 67th and Dorchester avenue, to St. Kevin's church. Interment St. Mary's. Member of division 241, Street Railway Employes.

FRIEDMAN—Arnold Friedman, of 4701 N. Troy street, beloved husband of Sarah, fond father of Rose Druckaross and Stanley, fond brother of Henry, Louis, Isadore, Ella Simon, and Frieda Woll. Funeral Monday at 10 a. m. at chapel, 3140 Lawrence avenue, to Dr. Herzl cemetery, Forest Park.

GALLAGHER—Julia Gallagher, nee Zabilka, beloved wife of Thomas Sr., devoted mother of Pvt. Thomas, U. S. A., and Seaman 2d Class James E., U. S. N., mother-in-law of Eleanor, grandmother of Charles, daughter of the late Albert and Marie Zabilka, sister of Frank and the late Joseph, and the Rev. Charles J. Zabilka, niece of Amelia Havel and Anna Liener. Funeral Tuesday, 9 a. m., from late residence, 1933 S. 49th court, Cicero, to Mary Queen of Heaven church. Interment St. Adalbert's. Please omit flowers. Cicero 3562-W or Pros. 3810.

GALLAGHER—Marie Gallagher [nee Gallagher], beloved wife of William, fond mother of William Gallagher and Mrs. Mary Ruddy, sister of Mrs. John Gallagher, Mrs. Catherine Fergerson and Winnie Gallagher. Funeral Monday, Sept. 6, from her late residence, 6409 S. Seeley-av., at 9 a. m., to St. Theodore's church. Interment Holy Sepulchre. Prospect 0240.

GERARD—Clyde King Gerard, 7945 South Shore drive, aged 76 years, Sept. 4, 1943, father of Dr. R. H. Gerard of New York City and Olive Beth Gerard of Chicago. At chapel, 63d and Harvard, where services will be held Monday, Sept. 6, at 11 a. m. Interment private.

GUNDERSON—Arthur M. Gunderson, beloved son of the late Mr. and Mrs. Martin Gunderson, fond brother of Mrs. Minnie Tressing. Funeral at chapel, 3337-39 W. North avenue, Monday, Sept. 6, at 3 p. m. Interment Rosehill. Member of D. C. Cregier lodge, No. 643, A. F. & A. M., Palmer Square chapter, No. 259, R. A. M., and Humboldt Park commandery, No. 79, K. T.

GUSTAFSON—Gustave A. Gustafson, formerly of 4532 Woodlawn avenue, passed away at his home at Three Lakes, Wis., Sept. 2, 1943, beloved husband of Gala, father of Mrs. William Bussey and Mrs. James Thompson. Funeral at 1:30 p. m. Monday, Sept. 6, at the Fred C. Olson mortuary, 1001 2d avenue, Rockford, Ill. For information call Boulevard 1360.

HAGE—Peter Oliver Hage, 931 Ridge court, Evanston, husband of Esther Mary Hage, father of Mrs. Lucille Cooke, Kenneth, Carol, and Evelyn. Remains at 1460 Sherman avenue Monday. Funeral Tuesday, 2 p. m., at 1460 Sherman avenue. Interment Memorial Park.

HAMEN—Suzanna Eliza Hamen of 1630 Highland avenue, Sept. 4, 1943, beloved wife of the late Anton J. Hamen, loving mother of Betty Erbe, Anthony, Clara Van Den Eeden, Mathias, Pvt. Frank, John, Nicholas, Peter, Theresa Holden, and Joseph Hamen, sister of Joseph Bissen. Funeral from chapel, 5501 N. Ashland avenue Tuesday, Sept. 7 at 9:30 a. m. to St. Gertrude's church. Interment St. Boniface.

HANEY—William J. Haney, 14330 Chicago street, Dolton, Ill., beloved husband of Mary [nee Carney], fond father of Robert, Paul, William Jr., and Helen [Mrs. Joseph J. O'Connell]. Funeral Monday, Sept. 6, from chapel, 244 E. 138th street, Riverdale, to St. Mary's church for requiem mass at 10 a. m. Interment Holy Sepulchre.

HARABURDA—Edward Haraburda, beloved husband of Florence, nee Spychalski; fond father of David and Patricia. Funeral Monday from chapel, 2878 S. Throop street, to St. Barbara's church. High mass, 9:30. Interment Resurrection.

HARRISON—Thomas Harrison, formerly of 5826 W. Erie street, brother of Frank E. [Pink] and George Harrison. Funeral Tuesday, 9 a. m., from Jacob Justenson funeral home, McHenry, to St. Mary's church, McHenry, Ill. Burial at Mount Carmel cemetery, Chicago.

HAYNES—Carrie Milena Haynes, Sept. 3, 1943, dear wife of the late John A., dear mother of Carrie Andersen, Andrew C., Martha Reese, Lillie Flamm, Rose Taube, Mabel Hausner, Clarence J., and the late Amanda Berg, grandmother of 16 grandchildren and seven great-grandchildren. Member of Honor chapter, No. 800, O. E. S. Services Monday, 3 p. m., at funeral chapel, 4338-40 Fullerton avenue. Interment Elmwood cemetery.

HEINZE—Mae L. Heinze. See Joseph E. Richard notice.

HERHOLD—Anna M. Herhold, beloved sister of Millie Schreiber, Edward Herhold, the late Bertha Sievert, Ida M. Hartwig, Frederick and William Herhold. Resting at funeral home, 3918 Irving Park road. Services Tuesday at 2:30 p. m. Interment Graceland cemetery.

HINCKLEY—Francis E. Hinckley of 1204 Scott avenue, Winnetka, beloved husband of Grace [nee Ketcham], devoted father of Dorothea [Mrs. Thomas Hubin], fond brother of Don. Memorial services to be announced later.

HIRSCHFIELD—Morris L. Hirschfield of 4903 N. Karlov avenue, dear father of Rose Lyons, James A., Nathan, Harold, Sonya Levatin, Irving S. and Ruth Karbel of Detroit. Services Monday, 12 noon, at chapel, 5206 Broadway. Interment Rosemont Park. Please omit flowers.

HULL—Lynn H. Hull, Sept. 4, beloved husband of Gertrude [nee Veysey], fond father of Neal and Mrs. Dorothy Hughes of Inglewood, Cal., dear son of Harry and Bessie [nee Poole], brother of Robert H. of Minneapolis, Minn., and Mrs. Lucy Mehl of Columbia, Mo. Member of Oriental lodge, No. 33, A. F. & A. M., and Medinah Temple, A. A. O. N. M. S. Funeral Tuesday, Sept. 7, at 2 p. m., at chapel, 2838 Lincoln avenue. Interment Rosehill cemetery.

KATSULOS—Elizabeth Katsulos of 635 Shakespeare avenue, beloved wife of the late Gus, fond mother of Anthony, Nick, Marie, and Constance. Funeral at parlors, 2627 Lawrence avenue, Tuesday, 2 p. m. Interment Bohemian National.

KOMM — Frances Komm, aged 83, fond mother of Louisa, Anna Kline, Louis, Charles, Frank Rehder, and Paul Komm. Services 2 p. m. Monday at chapel, 3834 Irving Park road. Interment Montrose. Information, Park Ridge 789.

KOWAL—William Kowal, beloved husband of Mary, nee Dzagwa; loving father of Genevieve, brother-in-law of John Novotny and Angeline. Funeral Monday, 8:30 a. m., from chapel, 2950-58 Fullerton, at Sacramento, to Our Lady of Grace church and St. Adalbert's. Belmont 3300, or Kildare 4000.

KRAUSE—William Krause, late residence, 5626 N. Francisco avenue, beloved husband of Johanna Krause, fond father of Johanna K. Aggens and Ruth Krause, grandfather of Lorenz Aggens. Services Monday, Sept. 6, at 3 p. m., at funeral home, 6754 Northwest-hwy.

KUGLER—Benjamin Kugler of 6208 N. Hoyne avenue, beloved husband of Lillian, dear father of Saerree Fiedler and Pvt. Frederick, loving grandfather of Richard Fiedler, fond brother of Charles, Joseph, Louis, Abe, Morris, Ida Malis, Rose Shapiro, and Bella Seiden. Services Monday, 10 a. m., at chapel, 5206 Broadway.

LARSON—Tillie Larson, suddenly, late of 3723 Eastwood avenue. Funeral service Monday, Sept. 6, at 3 p. m., at chapel, 4821 N. Damen avenue. Interment Rosehill. For information call Lon. 2016.

LUCANSKY—See Trayes notice.

MAHNS—Fred C. Mahns, beloved husband of Frances, dear father of Gertrude, Bernice, and Lorraine, father-in-law of Robert Graumann and Raymond Ochwat, grandfather of Freddie Ochwat. Services at chapel, 6453 Irving Park road, Tuesday at 2 p. m. Interment St. Joseph's.

MAIER—Joseph J. Maier, late of 7739 Peoria street, beloved husband of the late Margaret, loving father of Vincent, Gerald, Mrs. Frances Kelly, Mrs. Evelyn Butzow, Dorothy, Charles, Lt. J. Leonard, U. S. A., and Robert, fond brother of Mrs. Rose Hinski. Funeral Monday, 9:30 a. m., from funeral home, Halsted at 76th street, to St. Leo church. Interment St. Mary's cemetery. Stewart 7700.

MALO—Edward Malo, beloved husband of Lillian, fond father of Gladys, Frank, and Mrs. Lillian Buck, grandfather of Jack Gunderlock. Funeral Monday, 9 a. m., from parlors, 67th street and Dorchester avenue, to Holy Cross church. Interment St. Mary's. Member of local 597, Steamfitters' Protective association.

MARCUS—Leopold Marcus, 2540 N. Halsted street, age 73 years, Sept. 2, 1943, husband of the late Flora Marcus, father of Ethel Sibal, Mollie Marwill, and Eleanore Marcus, brother of Jennie Hirsch, grandfather of Bernard Marwill Jr., great-grandfather of Freddie Scheffries. Funeral Monday, 10 a. m., at chapel, 3021 Fullerton avenue. Interment Waldheim.

MATHIEU—Paul Joseph Mathieu, Sept. 4, in Cincinnati, O., beloved husband of Eloys, nee Quayle; dear father of Patricia and Jackie. Funeral Wednesday, Sept. 8, at 8 a. m. from chapel, 124-126 Madison street, Oak Park, at Lombard avenue, to St. Giles' church, 1032 N. Columbian avenue, Oak Park, where high mass will be celebrated at 9 a. m. Arrival Monday afternoon.

MAU—Alma V. Mau, 13709 Leyden avenue, Riverdale, beloved wife of the late William, fond mother of Walter. Resting in funeral home, 244 E. 138th street. Services Monday, 2 p. m. Burial Mount Olive.

MAYER—Rachel Mayer, in Rye, N. Y., Sept. 3, wife of the late Levy Mayer, devoted mother of Mrs. Walter A. Hirsch and Mrs. Clarence H. Low, sister of Mrs. Isaac H. Mayer, Mrs. Frederic Fechheimer, Mrs. Sydney Stein, and Carl Meyer. Funeral at convenience of family.

McCLELLAN — Elizabeth McClellan, nee Wittekind, of 3747 N. Kostner avenue, beloved wife of John, loving sister of Catherine Gruner, William and Raymond. Funeral Monday, 9:30 a. m., from funeral home, 4553-61 Milwaukee avenue, to St. Viator's church. Interment Calvary. Member of N. A. U., lodge No. 20.

McDONOUGH—Jeanette McDonough, nee Langston, beloved wife of the late Thomas, loving mother of Linus Adams and the late Harold, grandmother of Harold Jr., Marjorie, Linus Jr., and Dorothy Jean, great-grandmother of Patricia Louise. Services Monday, 3 p. m., at funeral home, 4553-61 Milwaukee avenue. Interment Waldheim.

MEISINGER—See Trayes notice.

MELKA—Katherina A. Melka, late of 8233 S. Aberdeen street, beloved wife of the late Michael, fond mother of Mrs. L. B. Greenawalt and Anton Melka. Funeral Monday, at 9 a. m., from funeral home, Racine avenue at 78th place, to St. Sabina's church. Interment St. Adalbert's. Triangle 7300.

MILTON—Lottie Milton, Sept. 3, of 3344 Fulton boulevard, beloved wife of Frank Milton, sister of Edward and Charles Lautenslager, Nellie Ream, Mary C. Stinson and Ida Andree. Services Monday, Sept. 6 at 3 p. m. at chapel, 124-126 Madison street, Oak Park, at Lombard avenue. Interment Forest Home. President of Ladies' Auxiliary, No. 32, G. A. R. Member of National Daughters and Logan circle, No. 39. Services at chapel by Ladies of the G. A. R. Sunday evening at 8 o'clock.

MOORE—Eldra Moore, nee Thompson, beloved wife of the late Daniel, fond mother of Robert, Albert, Joseph, Annabell, Hubert, Frances Kodrick, Mae Skillbred, and John. At rest Monday at funeral home, Lake street at 2d avenue, Maywood. Funeral services Tuesday, 2 p. m. Interment Oakridge. Maywood 14. Pittsburg, Kas., papers please copy.

MOREHOUSE—David R. Morehouse, suddenly, in St. Louis, Mo., late of 2445 Jackson boulevard, Chicago, beloved husband of Myrtle, fond son of Olivia, brother of Nattie and Helen. Funeral notice later. St. Louis papers please copy.

MORROW—James L. Morrow, Sept. 4, beloved husband of the late Maude Eviston Morrow, fond father of Alice Hellgeth, Evelyn, Mary Fontana, and James W., brother of William A. of Chicago, Anna Quigley of Oshkosh, Mary Reilly and John of Omro, Wis. Funeral at 9 a. m. Tuesday, Sept. 7, from funeral home, 6311 N. Clark street, to St. Ita's church. Interment Mount Carmel.

MULLER—Rudolph Muller, Sept. 3, 1943, brother of Jacob Muller Jr. of Peoria, Ill. Services and burial Rock Island, Ill.

MURTASH—Valeria Murtash, nee Groja, beloved wife of Walter, dear mother of Joseph, Florence, and Clarence, sister of Estelle Lewin, Mary Sulinski, Rose Maples, Martha Groja, Augusta Bisceglia, and Irene Groja. Funeral Wednesday, Sept. 8, at 9 a. m., from chapel, 1735 W. Wabansia avenue, to Annunciation church. Interment St. Adalbert's.

NELSON—Gunda Nelson, Sept. 2, late of 904 Fletcher street, beloved wife of C. A. Nelson. Funeral Monday, 2 p. m., at chapel, 3175 N. Clark. Burial Rosehill. Member Ingeborg Ladies of Drake lodge and Thelma lodge, No. 17, I. O. L. of V.

OTTO — Margaret Jane Otto, Phoenix, Ill., Sept. 2, beloved wife of August, fond mother of William Sandvos, Harvey, Ill., dear sister of Elizabeth Mayes of Chicago. Resting at chapel, 15335 Broadway, Harvey, Ill. Funeral Tuesday, Sept. 7, 11 a. m. Interment Oak Lawn.

PALM—Hulda C. Palm, wife of Oscar Palm, fond mother of Harold Palm. At rest at chapel, 5831 W. Chicago avenue. Services Monday at 1:30 p. m. Interment Acacia Park. Member of I. O. G. T., lodge No. 4.

PALMER—Dorothy M. Palmer, nee Dorion, late of 2023 N. Luna, beloved wife of Harold, mother of Allan, daughter of Mr. and Mrs. Fred Dorion, twin sister of Mrs. Bernadette Reichard, sister of Mrs. Lorraine Hackett and Fred Jr., daughter-in-law of Mr. and Mrs. Edward A. Palmer. Call Austin 0017 for information.

PALMER—Potter Palmer II., Sept. 3, at Santa Barbara, Cal. Notice of funeral later.

PATZEN—Louise Patzen, nee Deutcher; of 1609 S. 48th court, beloved wife of Otto, dear mother of Le Roy, Raymond, and Pvt. 1st Class Norman, U. S. A., sister of Fred, Henry, and Bertha McGee, grandmother of Gloria and Donald. Funeral Monday, Sept. 6 at 2 p. m. at chapel, 5128-30 W. 25th street, Cicero. Interment Waldheim. Past noble grand of Praha Rebekah, No. 813, I. O. O. F. Cicero 80.

PERKAUS—James Perkaus, beloved husband of Agnes, father of George and James Jr., son of Anna and the late Jacob, father-in-law of Margaret and Catherine, grandfather of Ronald, brother of John, Joseph, Frank, Jacob, George, Catherine Prokop, Rose Klima, and Anna Riha. Funeral Monday, 9 a. m., from funeral home, 2500 N. Cicero avenue, to St. Genevieve's church. Interment St. Adalbert's. Berkshire 8070.

PETERSON—Carl H. Peterson of 10520 Perry avenue, suddenly, beloved husband of Jennie, fond father of Oscar H. and Pvt. 1st Cl. Harry W., brother of John, Secretary of Hilding lodge, No. 9, I. O. S. Resting at chapel, 10234 Michigan avenue. Services Monday, 2 p. m. Interment Oak Hill.

PINKONSLY—Waunita Pinkonsly [nee Edling], beloved wife of William A., fond mother of William A. Jr. and Robert M., daughter of Marie and the late Michael Edling, sister of Walter. Funeral Monday, Sept. 6, at 2 p. m. at chapel, 5917 Irving Park road. Interment Acacia Park. Member Equity chapter, No. 767, O. E. S.

POWELL—See Trayes notice.

PREBSTER—George Prebster, late of 6430 S. Ellis avenue, beloved son of Hattie Prebster Kennedy, stepson of Daniel L. Kennedy. Services Tuesday at 1:30 p. m. at funeral home, 46th place and Wallace street. Interment Oak Woods cemetery. Boulevard 0703.

PTACK—August J. Ptack, Sept. 3, beloved son of Barbara [nee Specht] and the late Frank, dear brother of Rose Rumbler, Frank, and John. Funeral Tuesday, 9:30 a. m., from funeral home, 1359-61 Fullerton avenue, to St. Josaphat's church. Interment St. Adalbert's.

RICHARD—Joseph E. Richard, husband of the late Margaret, fond father of Mrs. Mae L. Heinze and Mrs. Annabelle De Grott, brother of Mrs. Isabelle Schaeffer and Archie, grandfather of Eileen Banner. Services Tuesday, 1:30 p. m., at funeral home, 5200 N. Western avenue, corner of Foster. Interment Acacia Park.

ROBINSON — Jennie Richards Robinson, wife of the late Elmer E. Robinson, mother of Mrs. Ethel Teckenbrock of Springfield, Ill., and Irving Robinson, sister of the late May, Clara, and Charles Richards, and Mrs. George F. Wetherell. At rest in chapel, 1971 W. 111th street. Funeral 2 p. m. Monday. Burial Oak Woods.

PUGH—Frank Pugh, 1219 E. 53d street, Sept. 3, 1943. At chapel, 63d and Harvard, where services will be held Tuesday, Sept. 7, at 3 p. m., under the auspices of Landmark lodge, No. 422, A. F. & A. M. Interment Fairmount.

REHDER—See Frances Komm notice.

SCHABOW—Kenneth Schabow, aged 6, beloved son of Clarence and Clara, brother of John. Funeral Monday, 1 p. m., at funeral home, 1458 Belmont avenue, to St. Lucas cemetery.

SCHLOCKER—Max Schlocker, 3414 Hollywood avenue, beloved husband of Anna, fond father of Dr. Lawrence S., George M., and Pvt. Samuel Louis, grandfather of Claire Sharon and Leonard Jerome. Funeral Monday, 2 p. m., at chapel, 3021 Lawrence avenue. Interment Westlawn.

SCHUESSLER — William Schuessler, 1916 Morse avenue, beloved husband of Claudine Douville, brother of George of West Haven, Conn., and Henry of Milwaukee. At funeral home, 1732 Wilson avenue. Services at the Ravenswood Congregational church, Montrose and N. Hermitage avenues, Tuesday, 2:30 p. m. Interment Rosehill. Member of Ravenswood lodge, No. 777, A. F. & A. M. Milwaukee papers please copy.

SEABERG—Vera Seaberg, 2533 N. Drake avenue, beloved wife of Ray, dear mother of Don, fond daughter of E. O. and Ethel Dillin of Nevada, Ia., sister of Ralph. Services Monday at 1 p. m. at funeral home, 3301 Fullerton avenue. Interment Nevada, Ia.

SEXTON—Edna C. Sexton, widow of William J., fond mother of Jack Jr. and Betty Clanton. Funeral Monday at 2 p. m. at chapel, 716 N. State street.

SESSOUS—William Sessous, Wheeling, Ill., beloved husband of Helen, nee Schultz; dear father of Theofield, John, Katherine, William, and the late Mrs. Charlotte Collins. Services Monday, Sept. 6, at 2 p. m., at residence, Wheeling. Interment Ridgewood.

SHORTALL—Mary Ellen Shortall, suddenly, late of 220 N. Leamington avenue, beloved daughter of Elizabeth, nee Orden, and the late James, fond sister of Patricia. Funeral mass at 10:30 a. m. Monday, Sept. 6, at St. Thomas Aquinas church. Interment Mount Carmel.

SHOUBA—Ignatius Henry Shouba, Capron, Ill., fond husband of Louise [nee Fischer], brother of James Shouba and Mary Mecel. Member Sheet Metal Workers' union. Interment Bohemian National cemetery, Monday, Sept. 6.

SPEAKMAN—Mary Speakman of 34 W. 70th street, beloved wife of the late David H., fond mother of Harold F., Raymond D., and the late Frederick and Mary A. Tidmarsh. Funeral Monday at 9 a. m., from funeral home, 6915 Wentworth avenue, to St. Bernard's church. Interment family lot.

STARK—Elsie Stark [nee Delfs] of 123 S. Monroe street, Hinsdale, Ill., dearly beloved wife of Arthur W., devoted mother of Helen, Sue, Rae, and Marjorie, daughter of John and Anna Delfs, fond sister of Harry, Clara, Hansen, and John Delfs. Funeral Monday, 2 p. m., at chapel, 5653 S. Ashland. Burial Bethania. Rep. 0076.

STEPHENSON—Daisie Stofft Stephenson of 1230 Winnemac avenue, beloved wife of Milton J., fond sister of Frank E. of Moline, Ill., and Arthur H. Stofft of New York, and the late Mrs. Lillie M. Gallagher of Moline, Ill. Services Sunday, 8 p. m., at chapel, 929 Belmont avenue. Interment Monday at Naperville, Ill.

STRAWBRIDGE—Cleo Ewart Strawbridge, Sept. 3, 1943, of the Plaisance hotel, widow of Charles H. Strawbridge, mother of Ewart Strawbridge and Mrs. Louise Strawbridge Augur, sister of Arlie B. Ewart and William Earl Ewart of Birmingham, Ala. Services private at Oak Woods cemetery chapel Monday at 2 p. m. Please omit flowers.

SWEENEY—John Edward Sweeney, late of 2013 Mohawk street, suddenly, Sept. 2, 1943, at Colorado Springs, Colo., beloved husband of Lillian. Services Tuesday, Sept. 7, 2 p. m., at chapel, 2114 Irving Park road. Interment Montrose cemetery.

TALBOT—Sidney C. Talbot, suddenly, Sept. 3, beloved husband of Pearl I. Talbot [nee Wingard], fond son of Laura A. Talbot. At rest at chapel, 5831 W. Chicago avenue. Services Monday at 3 p. m. Interment Oakridge.

TEUBER—Marilyn Teuber, late of 4314 Irving Park road, fond daughter of Elsie [nee Tomaschek] and the late Harry, sister of Harry William, seaman 2d class, U. S. N., and Warren. Resting at chapel, 3834-36 Irving Park road. Funeral services Tuesday, 3 p. m. Interment Montrose.

THOMPSON—Julia C. Thompson of 4230 Ellington avenue, Western Springs, beloved wife of the late William, loving mother of Mabel T. Johnson and Ethel T. Hair. Funeral Monday, 2:30 p. m. at chapel, 608 Hillgrove avenue. Interment Elmwood.

TRAYES — Margaret Trayes [nee Wall], beloved wife of Charles, fond mother of Charles, Roy, Raymond, Pvt. James, U. S. A., Thomas, Mrs. Jane [Jennie] DeVoy, Mrs. Frances Lucansky, Mrs. Margaret Meisinger, Mrs. Mary Powell, and the late George, grandmother of Sgt. Earl, U. S. A., Pvt. George, U. S. A., Mrs. Doris Muenchen, Margaret Lucansky, Raymond Trayes, and Edward Powell, sister of Mrs. M. English and Mrs. Mary Ryan of Albany, N. Y. Funeral Monday, Sept. 6, at 9:30 a. m., from chapel, 238 S. Cicero avenue, to Our Lady of the Angels church. Interment local cemetery.

VOSS—Antoine Voss [nee Engel], dearly beloved wife of Theodore Sr., fond mother of Theodore Jr., Clarence, Dorothy Schroeder, and Robert H., sister of Martha Vogt, grandmother of Clarence Voss Jr., and Kenneth Schroeder. Resting at funeral home, 4138 North avenue. Services 2 p. m. Tuesday, Sept. 7. Interment Concordia. Member of Hermann Schwestern lodge, No. 18. Information, Bel. 6812.

VOSS—Paul Voss, dear father of Mrs. Evelyn Fricke and Alice Voss, brother of Hugo Voss and Dr. Walter Voss. Services Monday, Sept. 6, at 12:30 p. m. at funeral home, 3440 N. Central avenue. Interment Woodlawn. Kil. 5420.

WAGNER—Kate Wagner, in her 83d year, Sept. 3, beloved mother of Fred W., sister of Mary Blood, William J. Seil, and Elizabeth Tinkham, grandmother of Fred A. and William J. Wagner, great grandmother of Fred W. Funeral services Tuesday morning at 9 o'clock at mortuary, 1356 Wellington avenue. Interment Lacon, Ill.

WALTER—John H. Walter, aged 47 years, husband of Mae, nee Kubal; father of Bernice. Funeral Monday, 9 a. m. from chapel, 2658 S. Central Park avenue, to Blessed Sacrament church. Interment in family lot. Lawn. 3101.

WENDEL—August J. Wendel of 1868 Milwaukee avenue, beloved husband of Amelia, nee Frank; loving father of Dr. August, brother of Louise, Lena Quentin, George, Edward, and Emma Keese. Services Monday, 1:30 p. m., at funeral home, 4553-61 Milwaukee avenue. Interment Rosehill. Member of Veritas lodge, No. 926, A. F. & A. M.

WENDT—Gustave A. Wendt, residence 1537 E. 76th place, husband of Elizabeth Burnside Wendt, father of Mrs. Vera Anderson, and William G., brother of Mrs. Anna Baker and Mrs. Grace Deemer. Member of Triluminar lodge, No. 767, A. F. & A. M.; Sinai chapter, No. 185, R. A. M.; Calumet council, No. 78, R. & S. M.; Emergency club, Olive chapter, No. 179, O. E. S.; International Shipmasters' assn., lodge No. 3; International Union of Operating Engineers, local No. 399. Resting in chapel, Jeffery boulevard at 77th street, until 11 a. m., Tuesday. Services 2 p. m. at South Chicago Masonic temple, 91st and Exchange avenue. Burial Mount Hope. Sou. S. 8822.

WENK—Frieda G. Wenk, beloved wife of the late Leo, fond mother of Jerome L. and Mrs. Lois Cohodas, dear sister of Sophie Stiefel and Sam Guggenheim of Cleveland, and Sara Harburger of Cincinnati. Funeral Monday, Sept. 6, at 2 p. m. at chapel, 936 E. 47th street, to Rosehill. Family at 6724 Paxton avenue.

WILLIAMS—Melcherdena Williams, 4821 N. Winchester avenue, Sept. 2, 1943, beloved wife of Winfield S., mother of George O. Williams and Mrs. Ida Ryerson, sister of Charles M. and Edward Hassler, fond grandmother of Helen and Robert Ryerson. At chapel, 5501 N. Ashland avenue, where services will be held Monday, Sept. 6, at 2 p. m. Interment St. Lucas'.

WINGARD—See Sidney C. Talbot notice.

YOUNG—Katherine Young, nee Hladovec, beloved wife of John C., loving mother of the late Edward, dear daughter of Anna Hladovec, fond sister of Sylvia Zak. Funeral Monday, Sept. 6, at 8:30 a. m. from chapel, 1511 S. Pulaski road, to St. Finbarr's church. Interment St. Adalbert's. Lawn. 1150 or Berwyn 144.

DEDICATION ANNOUNCEMENTS.

BLANC—A monument will be dedicated to the memory of Rosamond Blanc of Coldwater, Mich., beloved wife of D. W., dear mother of Nathale, Sunday, Sept. 5, 3 p. m., at Westlawn cemetery, 7801 Montrose avenue.

GREENSPAN — Dedicating monument to memory of Ralph H. Greenspan, Sunday, Sept. 12, 3:30 p. m., Acacia Lawn Masonic sect., Harlem ave., 18th st. entrance.

SMUCKLER—Sarah A. Smuckler. A monument will be dedicated to the memory of my beloved mother, Sunday, Sept. 5, 3 p. m., Leenas Hazedeck Waldheim cemetery, Gate 37.

PHONY OFFICERS CASH IN, WARNS CHICAGO FBI AID

Tells How They Operate in War Time.

How impersonators, confidence men, and other tricksters have taken advantage of war conditions to fleece an unsuspecting public of many thousands of dollars was revealed yesterday by Spencer J. Drayton, local head of the federal bureau of investigation.

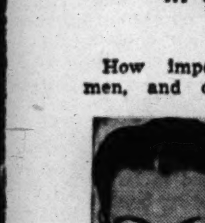

Spencer J. Drayton.

One of the FBI's chief war time problems, Drayton said, has been dealing with the small army of impersonators—phony FBI agents, army and navy officers—many of whom may seek to commit sabotage or obtain confidential information that could jeopardize the drive to win the war.

Evidence of the gullibility of individuals was the case of a swashbuckling adventurer whose transcontinental philanderings won the hearts of several well known matrons before he was seized by FBI agents and sent to prison for four years.

Flashes Gold Badge.

His name is James Phillip Matthews, and his aliases were as numerous as the tales he related to his many feminine victims. Posing as an FBI agent, Matthews obtained large sums of money and an expensive ring from one young woman. From another he obtained $3,200, Matthews "flashed" a gold badge on his admirer, but took pains not to allow his victim to scrutinize it.

Many new avenues of approach have been opened for uniformed pretenders since the war began, Drayton said, and they are flimflamming gullible and unsuspecting citizens as never before.

A loud talking little fellow was seized by FBI agents here recently while he was posing as an R. A. F. squadron leader. He thrilled listeners by describing his part in the big Cologne raid on May 30, 1942, in which he said he personally accounted for 17 Nazi planes. Then there was the day during the battle for Britain when he went up 18 times in his Spitfire. His tall stories, however, eventually caught up with him.

General Gets Car.

In Washington, D. C., a pompous "general" boldly requisitioned an official army car—with chauffeur—to go job hunting around the capital. He had no army connections and was arrested on impersonation charges.

On the west coast the FBI landed a fictitious lieutenant commander. He had told a physician that he was on "special secret duties." He borrowed $485, and then persuaded the physician to remove his tonsils. And, to top off the hoax, he persuaded the doctor to pay the $50 hospital bill.

There was the fake army air forces major who operated for months in Chattanooga, Tenn. In faultless officer's dress when seized by FBI agents, he said he had assembled $600 worth of officers wardrobe from money handed him by businessmen "thinking I was some one I was not and that I could tender them illegal favors I could not." He said he had written a 95,000 word book about his experiences but that it had not been published. He was sentenced to six years in federal prison.

Women Also Offenders.

Men do not have a monopoly in the impersonation racket, said Drayton. He cited the case of a 28 year old Chicago woman, posing as a navy nurse, who regaled listeners in Kansas City, Mo. with her imaginary experiences during bombing attacks in the Pacific and on convoy duty in the Atlantic. She was removed to Kansas City to face federal court action for her misrepresentations.

An attractive 18 year old girl was seized by FBI agents in New York a few months ago. On the basis of false statements, she purchased a female variation of a naval lieutenant's uniform and, at home, described to her awe-struck parents how she became a ferry pilot for the navy, took bombers to Africa and Alaska, performed mysterious secret missions, and transported navy officials. She received a six months' suspended sentence, and was placed on probation.

"Citizens should stop, look, and question before accepting the word of a man simply because he happens to wear a uniform," Drayton cautioned.

"Scrutinize his credentials closely. If he is a genuine officer, he will expect it. If there is a doubt as to his authenticity go to the nearest telephone and call the FBI."

[The telephone number of the Chicago FBI office is Ran. 2150.]

WELDER'S TORCH SPARK CAUSES $5,000,000 FIRE

Bellefontaine, O., Sept. 4 (AP).—A spark from an electric welding torch today set off a fire which swept the roundhouse and machine shops of the New York Central railroad at this division point, causing damage estimated at $5,000,000.

Twenty-three locomotives, valued at more than $100,000 each, were wrecked and several others were damaged.

Fire Chief Raymond Boone of Bellefontaine, who estimated the loss, said a spark from a welder's torch alighted on a creosoted wooden sill, and before roundhouse employes could unroll fire hose, the flames spread to other sections of the building.

HELD UP NEAR HOME.

Two gunmen stopped Harold Steinberg, 2861 Cermak road, near his home yesterday and robbed him of $60.

Rodeo and Thrill Show Opens Today

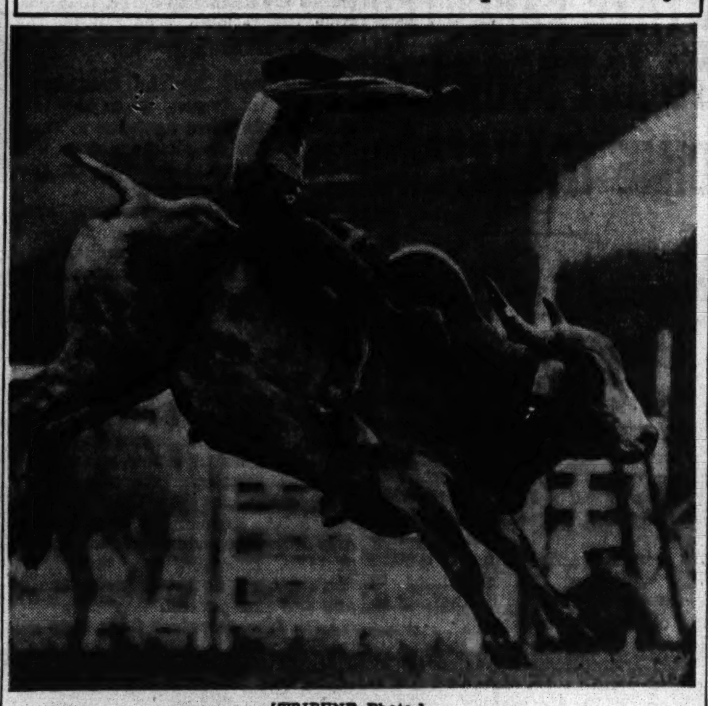

[TRIBUNE Photo.]

Bob Harrison astride a Brahma bull.

Champions Entered

Brahma bull riding, bulldogging, and wild cow killing by rodeo arena champions of South America, Mexico, Australia, and the United States are some of the preformances awaiting Chicagoans who attend the Rodeo and Thrill show in Soldiers' field today and tomorrow. The show will be presented each day at 2:30 and 8 p. m.

"Arizona" Jack Barber, trick roper; Bert Higgins, Bronco buster and trick rider; Ellen Dewey, trick rider, and Harriet Hoxie, racer and high hurdle jumper, all internationally known rodeo stars, and 200 cowboys and cowgirls will appear. The thrill show cast is topped by the Great LeRoy, high wire performer, the Flying Seigrists, a trio of trapeze artists, and Mons. Moulten, who balances himself on one hand on the tip of a flag staff 150 feet above the ground.

A huge fireworks production, "Battle of Sicily," will climax each evening performance.

ALLIED DEMAND FOR TANKS CUT; OUTPUT 40% OFF

Pullman Changes to Airplane Parts.

Washintgon, D. C., Sept. 4 (AP).—The army's tank production program has been reduced 40 per cent in the last six or seven months, principally because of cancelations of British and Russian orders for medium tanks.

Maj. Gen. Lucius D. Clay, director of material for the army service forces, said today the curtailment represented a dollar value in this year's program of slightly more than one-third.

For 1944, the reduction will be about 50 per cent, he said, but production still will be slightly ahead of 1943.

Few if any plant shutdowns have resulted from the reduction altho Gen. Clay said some sections of larger plants may have been shut down.

Pullman Output Slashed.

Latest of the large tank contract terminations is that with Pullman Standard Car Manufacturing company, Chicago, where a $60,000,000 order is being tapered off, with the plant shifting to production of aluminum parts for the aircraft industry.

Plants first affected were those of three locomotive manufacturers—Lima, Baldwin and American. There were no plant closings, however, said Gen. Clay—all three were shifted immediately to production of locomotives for army and lend-lease requirements.

Other tank plants had to be shifted, however. Tank orders at Pacific Car and Foundry, Seattle, were canceled, and this plant is converting bodily to production for the Boeing Aircraft company. Decision to cancel the tank orders at the Seattle plant was based on the critical labor situation in Seattle and the urgent necessity to increase the output of heavy bombers by Boeing.

Early this spring the Russians suddenly canceled orders for between 5,000 and 6,000 medium tanks, said Gen. Clay. This was followed shortly by wholesale reduction of British orders. Subsequently, the Russians renewed some of their tank orders—this explains the higher production outlook for 1944 than for 1943—but their over-all requirements for American tanks still are only about one-third the original 1943-'44 schedule.

Soviet Needs Change.

Gen. Clay asserted primary consideration in the soviet action undoubtedly was that the Red army needed trucks and locomotives more than additional tanks. Shipping space and port facilities also were limited. Also, the Red army is understood to have a substantial "windfall" of captured German armor.

Informed quarters said the British probably had overestimated their tank requirements because of an optimistic time table on the war—assuming more rapid progress of operations, and therefore greater losses of armored equipment than have occurred.

Gen. Clay said the reduction of estimated requirements for our own army was only 10 per cent. All American armored divisions are now completely equipped with medium tanks, he added.

CASHIER TRAPS MAN WHO GAVE HER BAD CHECK

Miss Naomi Cook, 38 years old, of 428 St. James place, cashier of a currency exchange at 1123 Lawrence avenue, has a good memory for faces. When Raymond Kratt, 25, of 5507 Roscoe street, presented a check for $35 yesterday she pressed a button that locked the door and trapped him in the office and accused him of having given her a worthless check for $31 on July 22.

Kratt, who is employed as a gateman at the Dearborn street station, was rattling the door in a futile effort to get out when police arrived in response to Miss Cook's telephone call. Sgt. William Nolan of the Town Hall station said Kratt admitted passing the worthless check in July, explaining that he needed the money for his widowed mother who has been ill for several years.

Among Kratt's identification cards police found one listing him as vice president of the Glenville & Western railroad. They discovered the railroad was a miniature railway in the basement of his home.

WOMAN RAPED AND ROBBED.

A young woman employe of Armour and Company was beaten and raped by a Negro who robbed her of her purse containing $15 early yesterday at 39th street and Ashland avenue.

CONDUCTOR IS SHOT 2½ MILES AFTER DISPUTE

Frees Objector; Set Upon by Another.

Carl Smith, a street car conductor, was shot in the left hand and abdomen last night by an unidentified Negro gunman on a State street car at 56th street. His wounds are not serious. More than 50 passengers were on the trolley car.

The gunplay followed an altercation with another unidentified Negro that occurred several miles farther south on the same car line. Lt. Thomas O'Donnell of the Wabash avenue station, said it was probable that the two incidents were related.

Fails to Pay Fare.

Lt. O'Donnell described the incidents as follows: Conductor Smith's car was northbound in State street. At 77th street, a half dozen passengers boarded the car. Among them was a Negro, 6 feet 3 inches tall. He brushed past Smith without paying his fare, and proceeded into the trolley.

There, police said, he protested loudly that the surface lines were not employing Negroes as motormen and conductors. Conductor Smith, who is 48 years old, and lives at 3045 Washington boulevard, went up to him to collect his fare.

Arrested, But Freed.

The motorman, Nicholas Alrandi, 1610 North Whipple street, interceded without success, then ran his car to 75th street where he called a policeman. The policeman removed the protesting Negro, but did not arrest him since Smith said he did not care to sign a complaint.

At 56th street the car was stopped to take on passengers. There a Negro 35 to 40 years of age, 5 feet 6 inches tall, and well dressed in brown, put his foot on the platform step and began cursing Smith.

Smith protested whereupon the Negro attempted to drag him from the platform. Smith resisted. The Negro pulled a small revolver from his pocket, fired one shot point blank at the conductor and fled.

Offer Two Theories.

The bullet struck Smith in the right hand and cut across the abdomen, inflicting a superficial wound. Smith was taken to the Chicago hospital.

Police offered two theories on the shooting. One was that the first Negro who was put off the car at 75th street, telephoned ahead to friends to take reprisal on Conductor Smith. The other was that the second Negro—the gunman—was on the car at the time of the first dispute, and that he alighted from the front platform of the car at 56th street, and ran around to the rear platform in time to shoot Smith. Both men are being sought.

Father of 8 Asks F.D.R. to Review Draft Status

Springfield, Mass., Sept. 4 (AP).—Lawrence N. Burke, a 30 year old father of eight children, wrote President Roosevelt today asking for a review of his draft status when the local board of appeals turned down his request for deferment on the ground he had a large family to support. He was reclassified from 3-A to 1-A last July. His children range from 7 months to 12 years in age.

Why be DEAF
Try the New OTO-AID
NO Wires NO Batteries
M. W. HAIRE, A. E.
Call for FREE Demonstration
185 N. Wabash Ave. Cor. Lake, R. 1000TC

CRIMINAL COURT WINDS UP MOST EFFICIENT YEAR

Only 28 of 2,026 True Bills Left Pending.

BY GEORGE WRIGHT.

By disposing of all but 28 pending indictments, Judge John A. Sbarbaro of the Superior court, shattered all Criminal court records, according to the yearly report, issued yesterday after the close of the court fiscal year, by Thomas J. Bowler, clerk of the court. Judge Sbarbaro ended his regime as chief justice and will be succeeded on Tuesday by Judge Benjamin P. Epstein. He has spent four years and three months continuously, the last year as chief justice, in Criminal court work.

The record of Judge Sbarbaro and his associate judges is considered all the more remarkable by the state attorney's office in view of the fact that during the last year the court operated with fewer judges than ever before. In the forthcoming year Judge Epstein also will try to operate with the same number of judges.

906 Are Imprisoned.

The statistics reveal that 906 defendants were sentenced to the penitentiary or some other institution during the year and that two murderers were sent to the electric chair by Judge Sbarbaro. He was the only judge presiding over death verdict trials.

Paul Leroy Williams, 23 years old, was sentenced to death by the judge in a bench trial for the murder of Thomas Papyanis, a grocer at 2300 East 71st street. Ernest Wishon, ex-convict slayer of Joseph Schulte, aged jeweler at 3155 Harrison street, was sentenced after a jury found him guilty. Both were speedy trials, Wishon was sentenced 26 days after the murder and Williams within a few days after his arrest.

In both cases Judge Sbarbaro shattered the general belief that all persons were entitled to at least a 30 day continuance before trial. He was upheld by the Supreme court. At the outset of his term he said his motto would be speedy justice for all, and the statistics reveal that few cases were undisposed of within two weeks after indictment.

Show Case Disposition.

The statistics show that the judges in the last year disposed of a total of 1,998 indictments, out of 2,026. Of these 244 were carried over from the preceding year, 1,685 were returned by the grand jury, and 97 old indictments were reinstated when fugitive defendants were arrested.

A summary of disposition of the cases follows:

Sentenced to death	2
Convicted as habitual criminals	53
Sentenced to penitentiary	595
Sentenced to County jail	235
Sentenced to Bridewell	48
Sentenced to state training school	10
Sentenced to women's reformatory	18
Sent to mental hospitals	10
Fined only	13
Placed on probation	408

Under the probation statute in operation for the last year many of those placed on probation first had to serve some sentence of six months or less in the county jail. Before that period no probationer could be made to serve some time in the jail. The 53 convicted under the habitual criminal act were given definite sentences of from 10 years to life imprisonment.

2,543 Indictments Involved.

In many cases defendants were convicted and sentenced on more than one indictment, the statistics showing that 2,543 defendants were tried in all indictments whereas the actual number of individual defendants was 1,605.

On the basis of all indictments the conviction record was 87.6 per cent. On the basis of individuals the convictions were 79.5 per cent.

Defendants choosing to stand trial by jury fared much better than those waiving jury trials and submitting their cases to the court. The statistics reveal 110 defendants were acquitted by juries while only 93 were convicted.

Sbarbaro Disposes of 1,232.

Of the 1,998 indictments disposed of during the year, Judge Sbarbaro personally disposed of 1,232. His associates, Judges Harold Ward, Stanley Klarkowski, Donald McKinlay and Rudolph Desort disposed of the others. Judge George Fred Rush disposed of his share of the cases until he left the bench because of illness four months ago.

For the first time in many years additional judges were not required to keep the docket clear during the summer months. Judge Sbarbaro and Judge Ward handled the business during the month of August while the other judges vacationed.

In addition to disposing of indictments, Judge Sbarbaro personally handled a record of 495 habeas corpus writs, many of them from inmates of the penitentiary seeking their discharge.

Two Teen Age Suspects Held for 25 Burglaries

Edward Kiley, 17 years old, 6040 South Kolin avenue, and Dan Perkovich, also 17, of 804 East 63d street, were seized yesterday as they attempted to break into a tavern at 6352 South Kedzie avenue, according to police. Detectives O. J. McCormick and James Hoffeimer said the two confessed 25 tavern burglaries in recent weeks in which the loot included about $1,000 and three radios.

MANY GRATEFUL STOMACH SUFFERERS OF FIVE YEARS NOW SAY
A Half a Glass of Water Mixed with 1 Teaspoonful of
ACIDINE
The Great New Pain-Relieving, Double Alkalizer Makes a Pleasant Drink that
Destroys Torture of Acid-Distress After Meals
AT ALL DRUG STORES—REFUSE SUBSTITUTES
FOR FREE TRIAL WRITE TO
ACIDINE, DEPT. 3
540 SOUTH WELLS ST., CHICAGO 7, ILL.

Their Epitaph: Killed in Action

[TRIBUNE Photos.]

Pvt. Peter P. Slauter (left), Cicero, and Sgt. Joseph S. Wojcik and Pvt. Edward G. Lakomy (right), both of Chicago, reported killed in action by the war department.

ARMY LISTS 149 SOLDIERS WHO DIED IN ACTION

Nine Illinois Men on Casualty Report.

[Chicago Tribune Press Service.]

Washington, D. C., Sept. 4.—The war department made public today the names of 149 United States soldiers killed in action in the European, North African, North American, Pacific, and Southwest Pacific areas. The names listed in North African area include casualty reports received from operations in Sicily.

The following Chicagoland casualties were killed in the North African theater unless otherwise indicated in brackets:

CHICAGO VICINITY.

Lakomy, Pvt. Edward G.—Mrs. Dorothy M. Lakomy, mother, 2232 Clybourn avenue.

Wojcik, Sgt. Joseph S.—Mrs. Sophie A. Wojcik, wife, 2347 West Walton street.

Slauter, Pvt. 1st Class Peter P.—Anthony Slauter, father, 1436 South 49th court, Cicero. [Southwest Pacific.]

DOWNSTATE ILLINOIS.

Hicks, Staff Sgt. John L.—Mrs. Ruth Hicks, mother, Athensville.

Jacoby, Tech. 4th Grade Robert S.—Frank A. Jacoby, father, Carthage.

Lutwinski, Pvt. Walter V.—Mrs. Anna Lutwinski, mother, Harrisburg. [Southwest Pacific.]

Revello, Pvt. John—Mrs. Lucy Revello, mother, Westville. [Southwest Pacific.]

Rojas, Corp. Tony—Mrs. Mary Rojas, mother, East St. Louis. [Southwest Pacific.]

Urbis, Tech. Sgt. John Z.—Mrs. John Urbis, mother, Riverton. [Europe.]

MICHIGAN.

Dibble, 1st Lt. Robert E.—Ralph N. Dibble, uncle, Bangor. [Europe.]

Pavicic, Staff Sgt. Charles—Mrs. Mary Lulich, mother, Detroit. [Southwest Pacific.]

Wisniewski, Pvt. Paul E.—Mrs. Antonette Wisniewski, mother, Saginaw. [Southwest Pacific.]

WISCONSIN.

Frederickson, 2d Lt. Gereon R. Jr.—Dr. Gereon Frederickson, father, Spread Eagle. [Southwest Pacific.]

Hurd, Tech. 4th Grade Howard M.—Fred W. Hurd, grandfather, Columbus. [Southwest Pacific.]

Karbowski, Tech. 5th Grade Leo A.—Mrs. Martha Karbowski, mother, Milwaukee. [Southwest Pacific.]

Leach, Pvt. Myron E.—Mrs. Anna Leach, mother, Dresser. [Southwest Pacific.]

Fuller, Corp. Raymond C.—Mrs. Maude H. Fuller, mother, Milwaukee.

Gilbeck, Pvt. 1st Class Marvin O.—Mrs. Marvin Gilbeck, wife, La Crosse.

Kempf, Sgt. Elmer A.—Fred Kempf, father, Fond du Lac.

Scheffler, Pvt. Daniel F.—Mrs. Clara Scheffler, mother, Milwaukee.

Semberg, Pvt. Bernhardt V.—Mrs. Helen Jane Semberg, wife, Hurley.

Sparacino, Sgt. Dominic J.—Mrs. Pauline Sparacino, mother, Milwaukee.

60,000 CASES PILE UP FOR COUNTY COURTS' OPENING

The five state courts of Cook county will open their 1943-'44 terms Wednesday with approximately 60,000 cases pending, including 11,727 divorces in the civil divisions of the Superior and Circuit courts.

The Circuit court, with 20 judges, has the greatest number of cases docketed—24,1?5—including 2,600 juvenile cases, and Superior court is second with 23,125 cases. There are 8,832 cases or estates pending in Probate court and the County court has 3,615 cases of which 2,850 are tax objection suits involving 350,000 parcels of real estate. The Appellate court had 410 cases for disposal.

Six county judges will be called in to aid the Cook county jurists. Judges Ezra Clark of Canton and Oral P. Tuttle of Harrisburg will sit in Superior court and Judges George W. Bristow of Paris, Loyd M. Bradley of Carbondale, Henry P. Ingram of Peoria, and Robert A. Meier Jr. of Chicago Heights, will sit in Circuit court.

SHOOTS INVADING BEAR AND VICTIM RUNS HIM HOME

Danforth, Me., Sept. 4 (AP).—Several bears have boldly invaded this village almost nightly for a week, carrying away sheep, pigs, and poultry, some from pens in the center of the community.

One resident, who surprised a bear stealing a pig, said he fired at close range, apparently wounding the bear, but the animal dropped the pig and pursued the man practically to his doorstep.

At least eight farmers, seven living in the village, have reported losing live stock to bears and on three occasions bears have chased sheep into the town.

FOUR FROM CHICAGO AREA REPORTED AS NAVY CASUALTIES

Washington, D. C., Sept. 4 (AP).—The navy announced today 74 casualties, including 7 dead, 21 wounded, and 46 missing. This brings to 29,165 the total of navy, marine corps, and coast guard casualties reported since Dec. 7, 1941. The grand total includes 10,069 dead, 5126 wounded, 9,809 missing, and 4,161 prisoners of war.

Eugene J. Sablick.

Earl Francis Hart.

The casualties announced today included:

CHICAGO AND VICINITY.

Dead.

Stephenson, Charles Haddon—Brother, James Roy Stephenson, 5415 Hunt avenue, Summit.

Missing.

Hart, Earl Francis—Mother, Mrs. Edna Wogan, 5103 South Mulligan avenue.

Hoszowski, John—Mother, Mrs. Carolina Hoszowski, 1027 North Richmond street.

Sablick, Eugene Joseph—Father, Peter Sablick, 4558 Lowe avenue.

DOWNSTATE.

Missing.

Foster, William Franklin—Father, Jacob Frank Foster, Curran.

INDIANA.

Dead.

Stradtner, Carl Ulrich—Brother, Fred Frank Stradtner, Jasper.

Missing.

Fogelman, Richard Roy—Parents, Mr. and Mrs. Coin Fogelman, Indianapolis.

Heinze, Virgil Richard—Mother, Mrs. Emma Brock Heinze, Georgetown.

IOWA.

Wounded.

Delperdang, Arnold Hubert—Wife, Mrs. Melva I. Delperdang, Bancroft.

Missing.

Freeman, Louis Oran—Wife, Mrs. Erma Louise Freeman, Ottumwa.

MICHIGAN.

Missing.

Cox, Alvin John—Wife, Mrs. Norah Belle Cox, Dowagiac.

Sanford, James Lee—Mother, Mrs. Elsie Lodena Sanford, Flint.

Wounded.

Romkiewits, Max Stanley—Mother, Mrs. Katherine Romkiewits, Grand Rapids.

Dead.

Sewell, Herbert Russell [previously reported missing Aug. 18, 1943]—Father, Harry Sewell, Flint.

TAXICAB DRIVER SLAIN FLEEING FROM TWO MEN

Rudolph Sterzenbacker, a Yellow Cab company chauffeur, was shot in the back and killed late last night as he attempted to run away from two unidentified men at 48th street and Vincennes avenue. He was 55 years old and lived at 2124 South Michigan avenue.

The shooting was cold blooded, the only witness, Leonard Nelson, Negro, of 4955 Vincennes avenue, told police.

"I saw the two men standing beside the cab, parked at the curb," said Nelson. "Then the driver jumped from the seat and started to run across the street. One of the men shot at him, and he yelled, 'Don't do that.' The man fired again, and the taxi driver fell. The men ran away."

From this police concluded that the men may have been robbers. Sterzenbacker was clutching a dollar bill in his hand as he lay dead on the pavement. Perhaps, said police, his killers had posed as passengers, had given him the bill in a pretended payment of fare, then had announced they were robbers. Sterzenbacker had $19 in his pockets.

Boy Hammers Cartridge; Receives Shoulder Wound

Larry Vender, 13 years old, 7738 Eastlake terrace received a shoulder wound yesterday when a .30 caliber cartridge he was hitting with a hammer exploded. He was treated at the Edgewater hospital.

OVERCOME BY GAS FUMES.

Richard Poole, 28 years old, 418 North St. Lawrence avenue, a lathe operator, yesterday was burned on the face and overcome by gas fumes when the referigerater coil on which he was working in his garage exploded.

[ADVERTISMENT]

Kidneys May Need Help to Clean Out Excess Acids

If you're feeling out o'sorts, Get Up Nights or suffer from Burning Passages, Backache, Swollen Ankles, Nervousness, Rheumatic Pains, Dizziness, Circles Under Eyes and feel worn-out, the cause may be non-organic and non-systemic Kidney and Bladder troubles.

Worry, Colds, working too hard, or over-eating or drinking may create an excess of Acids and overload your Kidneys so that they need help to flush out poisonous wastes that might otherwise undermine your health.

Help Kidneys Remove Acids

Nature provides the Kidneys to clean and purify your blood and to remove excess Acids. The Kidneys contain about nine million tiny tubes or filters through which the heart pumps blood about 200 times an hour, night and day, so it's easy to see that they may get tired and slow down when overloaded.

Sixteen years ago a practicing physician's prescription called Cystex was made available to the public through drug stores, making it easy and inexpensive to help thousands suffering from non-organic and non-systemic Kidney and Bladder troubles in these three simple ways: 1. Help the Kidneys remove excess acids which may become poisoning and irritating. 2. To palliate burning and smarting of the urinary passages, and bladder irritation. 3. Help the Kidneys flush out wastes which may become poisonous if allowed to accumulate, thus aiding nature in stimulating an increase of energy, which may easily make you feel years younger.

Guaranteed Trial Offer

Usually, in non-organic and non-systemic Kidney and Bladder disorders the very first dose of Cystex goes right to work helping the Kidneys flush out excess Acids, poisons and wastes. And this cleansing, purifying Kidney action, in just a day or so, may easily make you feel younger, stronger and better than in years. An iron clad guarantee insures an immediate refund of all your money unless you are completely satisfied. Get Cystex from your druggist today for only 35c.

AUTHOR'S NOTE: Cystex is produced under the direction of a licensed physician for The Knox Co., one of the largest drug companies in the world with laboratory connections in the U.S.A., Canada, England, Australia and South America. The guarantee of money back unless satisfied is enforced 100% and is a dependable form of assurance to all users of Cystex.

Now 35c-75c-$1.50

Cystex

CHICAGOLAND'S ARMY WOUNDED IN 4 AREAS TOLD

12 Soldiers from Illinois on Washington List.

[Chicago Tribune Press Service.]

Washington, D. C., Sept. 4.—The war department made public today the names of 203 United States soldiers wounded in action. The announcement includes casualties in the European, North African, Pacific and Southwest Pacific areas. The names listed in North African area include casualty reports received from operations in Sicily.

Chicagoland casualties are from the North African area except where otherwise indicated.

CHICAGO AND VICINITY.

Marcis, Pvt. Joseph J.—Mrs. Johanna Marcis, mother, 2837½ West 51st street, rear, Chicago.

Perschke, Tech. 5th Gr. Eugene A.—Louis M. Perschke, brother, 769 Lake Forest, Lake Forest.

Piasecki, Pvt. 1st Class Edwin F.—Mrs. Clara Piasecki, mother, 6264 Niagara avenue, Chicago.

Senum, Pvt. 1st Class Edward P.—Mrs. Caroline Mason, sister, 4752 Malden, Chicago.

Siegel, Sgt. Sidney—Mrs. Lillian M. Siegel, mother, 1315 South Avers avenue, Chicago.

Bem, Pvt. 1st Class Joseph E.—Mrs. Tillie Bem, mother, 8158 Coles avenue [Southwest Pacific].

King, Pvt. Patrick A.—Mrs. Irene King, wife, 17 East 113th place [Southwest Pacific].

ILLINOIS.

Anderson, Pvt. 1st Class Joseph G.—J. Clark Anderson, brother, Hardin.

Davis, Pvt. Loren L.—Mrs. Noma Davis, mother, Route 4, Marion.

Pettis, Pvt. Richard E.—Mrs. Pearl Pettis, mother, Route 3, Altamont.

Shell, Pvt. 1st Class Rollo L.—Jesse Shell, father, 509 East Main street, Taylorville.

Rice, 2d Lt. Ivan L.—Luther J. Rice, father, Meredosia [European].

INDIANA.

Bundy, Pvt. Warren W.—Mrs. Merle Eaton, mother, 319 West Washington street, Greensburg.

Powers, Pvt. 1st Class Maurice J.—James Powers, father, 3841 Carey street, East Chicago.

Railey, Pvt. 1st Class Opie T.—Mrs. Ginnie M. Railey, wife, 3402 Clark street, Anderson.

Shively, Corp. Arnold G.—Oscar Shively, father, Arcola [Southwest Pacific].

IOWA.

Olsen, Pvt. Vernon R.—Niels Olsen, father, 908 State street, Cedar Falls.

MICHIGAN.

Camp, Staff Sgt. Calvin E.—Mrs. Lucille B. Camp, mother, 3410 11th street, Wyandotte [European].

Chrzanowski, Pvt. Leonard C.—Mrs. Catherine Chrzanowski, mother, Route 2, Alpena.

Maki, Staff Sgt. John F.—Mrs. Hilma Maki, mother, 63 Newport Location, Ironwood.

Pawlowski, Pvt. 1st Class Norbert J.—Mrs. Bernice Pawlowski, wife, 8221 Lynch road, Detroit.

Swartz, Pvt. 1st Class R. J.—Mrs. Lavinia Swartz, mother, Route 2, Greenville.

Kulczycki, Pvt. 1st Class Mitchell M.—Mrs. Anna Kulczycki, mother, 9145 Home street, Detroit [Southwest Pacific].

WISCONSIN.

Anderson, Staff Sgt. Allen F.—Mrs. Margaret C. Anderson, wife, 914 North 4th street, Watertown.

Rosek, Pvt. Raymond W.—Mrs. Mary Rosek, mother, Woodruff.

Schmalfeldt, Corp. Emerson E.—Mrs. Sophia Schmalfeldt, mother, Box 65, Silverlake.

BELIEVE SLAIN WAC ACQUAINTED WITH MURDERER

Indianapolis, Ind., Sept. 4 [Special].—Saul Rabb, deputy county prosecutor, reconstructing the crime in which 33 year old Corp. Maoma L. Ridings was murdered a week ago in the Claypool hotel, expressed the belief today that the WAC corporal from Camp Atterbury, Ind., had been slain by an acquaintance.

Whoever entered the room, Rabb asserted, must have known the corporal in order to be admitted, as the door had a spring lock, and Robert Wolfington, a bellhop, the last person known to have been in the room, said he closed the door after delivering some ice.

Neither Corp. Ridings' key nor the bottom part of a broken bottle left in the room has been found, Rabb said.

Many French Leaders Reported Seized by Nazis

BERNE, Switzerland, Sept. 4 (AP).—The Gazette de Lausanne reported today German authorities in France were arresting many leaders of French economic life and accusing them of "anti-German sentiments and connivance with dissidents."

Wounded in Action

(Story in adjoining column.)

Chicago area men reported wounded in action by the army:

Pvt. Joseph J. Marcis, Tech. 5th Gr., Eugene A. Perschke, and Pvt. Edwin F. Piasecki [left to right].

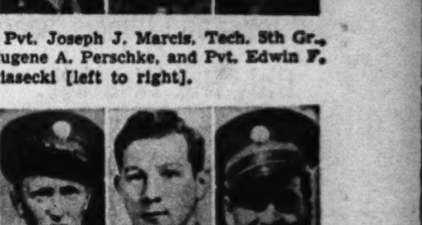

[TRIBUNE Photos.]

Pvt. Edward P. Senum, Sgt. Sidney Siegel, and Pvt. Patrick A. King [left to right].

HERO OF 2 WARS BOOSTS OUTPUT IN ARMS PLANTS

Lent to the navy incentive department to make speeches to war workers, Raymond Johnson, 44 years old, 907 East 40th street, hero of two wars, this week averted Labor day holidays in a number of plants producing war material, the navy public relations department disclosed yesterday.

Raymond Johnson.

The French croix de guerre, the Purple Heart decoration, and the navy cross, besides five service bars, are worn by Johnson, a veteran of the 1914 Mexican campaign, World War I, and World War II. In November, 1942, off the north coast of Africa, Johnson volunteered with 14 shipmates for a "suicide mission." In a small vessel, they tried to move up the Sabou river near Media to cut a submarine net, so that a destroyer could follow and capture an enemy airport. The boat was spotted by a lighthouse beacon and fired upon by an enemy fort and machine gun nests. As the boat headed out to sea, a 40 foot high wave knocked Johnson off his feet and pinned his ankles between a life boat and the motor for 20 minutes. The next night he volunteered again, and the mission was completed satisfactorily.

After six months in a hospital in this country, Johnson was given an honorable discharge. He is now employed by the Diamond Tool company, 938 East 41st street, and is frequently lent to the navy.

British Fighter Planes Raid Factories in Burma

NEW DELHI, India, Sept. 4 (AP).—Three factories in the Prome district of Burma were damaged yesterday by R. A. F. fighters and other aircraft divebombed tarkets at a town on the Kaladan river to the north, starting fires in three buildings, the British announced today. In southwestern Burma the fighters also shot up a variety of other targets, including more than 80 sampans on the Irrawaddy, a locomotive, and several army trucks.

DIES OF HEART ATTACK.

Mrs. Catherine Crowley, 65 years old, 54 East 107th street, suffered a heart attack and died in her home yesterday.

EYE-GLASSES
Latest Styles
COMPLETE
EXAMINATION
SIGHT TEST! FREE
MONEY-BACK GUARANTEE OF SATISFACTION
ONLY $3.65
16 DAYS' TRIAL!
If you don't need glasses our experienced Doctors of Opt. will tell you so.
LENSES REPLACED
FRAMES MENDED
AAA EYE-GLASSES CO.
CREDIT IF NEEDED

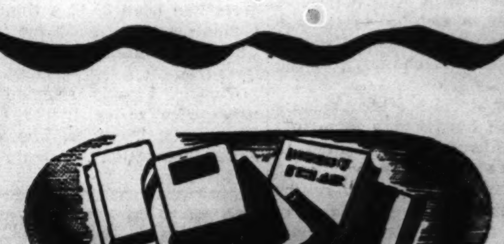

For an encyclopedia, important editions, or wanted back isues of magazines, it is well worth your while to watch the Books and Magazines column in the

CHICAGO TRIBUNE WANT AD SECTION

DROUTH CUTTING DEEP INTO 1943 CORN HARVEST

But Iowa and Illinois Need Only Hot Weather.

BY BEN MARKLAND.

Erratic and spotty weather conditions have affected middle western corn fields to such an extent that there is no prospect of last year's record yield being approached this fall.

American farmers produced 3,175,154,000 bushels of corn last year, whereas grain statisticians believe that not more than 2,834,000,000 bushels will be harvested this season, with the weatherman taking most of the blame for the reduced crop.

Iowa, Illinois Normal.

The variations in weather thruout the corn belt are shown in the fact that drouth conditions are serious in Nebraska, a small area in western Iowa, and southern Illinois and Indiana, whereas the main fields of Iowa and Illinois have had a sufficiency of rain and need only hot, dry weather during the remaining weeks of September to bring their yields fairly close to last year's totals.

The disheartening series of May rains delayed corn planting two to three weeks, and many farmers believed autumn frosts would strike before the ears could mature. Well spaced June and early July rains in many corn areas gave the late plantings extra growth, however, and prospects appeared brighter. Then the weatherman decreed a late July and August drouth for the western and southern sections of the corn area and a slight excess of precipitation for the more important north central fields.

The northern third of Illinois will produce as much corn as last year, provided the weather remains dry and hot for the next two weeks. Some of the corn in northern counties is starting to dent now, but would be severely damaged by a hard, early frost.

Two Areas Hard Hit.

The Springfield and Centralia areas have been hard hit by drouth, and Fred Blackburn, Marion county farm adviser, predicted yesterday that the 1943 corn crop in southern Illinois will be only 25 per cent of normal. Rainfall for the months of June, July, and August in the Centralia area measured only 4.67 inches, compared with 23.45 for the corresponding months of last summer.

Indiana corn fields are in about the same condition as those in the parallel areas of Illinois, with drouth affecting farms in the southern third of the state and good conditions in the northern two-thirds. S. B. Pershing, agricultural agent of Tippecanoe county, believes that the corn in that area is only about a week behind its normal stage for early September, despite the fact that it was planted three weeks later than usual. Corn in the Elkhart area has had enough rain for the season, and farmers are hoping for hot, dry weather to complete the curing of the ears.

Iowa's Return Lower.

Iowa, which annually produces twice as much corn as any other state, probably will show a return of about 555,000,000 bushels as compared to 597,000,000 bushels last year. Because of the delayed spring plantings the July 1 estimate for Iowa production was only 500,000,000 bushels. The favorable July weather caused statisticians to boost their estimate on August 1 to 565,000,000 bushels for the state, but now the continued rains make it seem probable that about 20,000,000 bushels may be damaged by early frosts.

In the Mason City area rain has fallen 20 of the last 40 days, causing the cornstalks and ears to continue growth against the farmers' wishes. They now are hoping for dry, windy, warm weather.

G. O. P. LEADER'S SON IS KILLED; AUTO HITS BIKE

Dean Edward Bergstrom, 16 years old, 6215 South Laflin street, manager of the Lindblom High school football team and sports editor of the school paper, died of injuries yesterday after being struck by an automobile while riding his bicycle on state route 66 near Braidwood.

He was the son of Atty. Clarence M. Bergstrom, a member of the Republican state central committee and a former master in chancery of the Circuit court.

Young Bergstrom has been raising vegetables on his father's farm just outside Braidwood and decided to get an early start on his bicycle and meet his father at home and return by auto in the afternoon. North of Braidwood, he was struck shortly after 6 a. m. by a car driven by Aaron Watson of Wilmington and died shortly afterward.

Waukegan to Dedicate USO Center Today

A new U. S. O. center at 724 South Genesee street, Waukegan, will be dedicated today from 2:30 to 5 p. m., with brief talks by Col. John T. Rhett, commanding officer at Fort Sheridan; Adm. John Downes, commandant of the 9th naval district, and Capt. Robert R. Emmet, commanding officer at Great Lakes training station.

WHY BE FAT ?

Get slimmer without exercise

You may lose pounds and have a more slender, graceful figure. No exercising. No laxatives. No drugs. With this AYDS plan you don't cut out any meals, starches, potatoes, meats or butter, you simply cut them down. It's easier when you enjoy delicious (vitamin fortified) AYDS before meals. Absolutely harmless.

Try a large size box of AYDS. 30-day supply only $2.25. Money back if you don't get results. Phone your favorite Drug Counter thruout Chicagoland.

Movie Career

[Associated Press Wirephoto.]

Barbara Bel Geddes, 19 years old, daughter of the artist and designer, who soon will make her debut in the movies in Hollywood. She has appeared on the stage in New York City.

OPA INDUCES 5 TO BE PENALIZED FOR CORN SALES

Ceiling Violation Fines Trimmed.

Springfield, Ill., Sept. 4 [Special].—Five more Illinois farmers who were charged with selling corn above office of price administration ceilings to the Ursa Farmers Cooperative of Ursa, Ill., today consented to judgments entered against them in the United States District court to the amount of $1,683.63.

Violators of OPA price ceilings are liable to penalties of three times the over charge, OPA officials said, but the farmers who permitted consent decrees to be entered against them were "let off" with penalties of only one and one-half times the overcharge.

Two Other Cases Settled.

On Aug. 26 two other farmers consented to judgments totaling $2,184.60.

Those against whom judgments were entered today were:

Floyd Balsar, $127.93 for selling 632 bushels at $1.10 a bushel; Aldo Beckman, $83.35 for selling 195 bushels at $1.25; Homer Bradford, $413.38 for selling 967 bushels at $1.25; Ralph Dubois, $109.18 for selling 707 bushels at prices up to $1.10, and William Gronewald, $949.79, for selling 7,447 bushels at $1.05.

Coöperative Faces Suit.

The ceiling price when these sales were made, OPA Attorney Frank Sullivan said, was 96½ cents a bushel.

Besides acting against individual farmers who dealt with the Ursa coöperative, the OPA has filed a suit for $21,225 against the coöperative, saying that it resold corn for $7,075 above the ceiling price and is liable to triple penalties.

R. K. Sickles, manager of the coöperative, said the purchases and sales were necessary to keep live stock of its customers from starving to death.

CIGARET RETAIL CEILINGS RAISED BY OPA ORDER

Maximum retail selling price of "economy" cigaret brands which usually have been selling at 12 cents was increased to 13 cents for an individual package, or 12½ cents for sales of more than a single pack, by the office of price administration yesterday.

State or local taxes may be added to the new ceiling prices, which have been increased, the OPA announced, to meet higher manufacturing costs, principally of tobacco. The new maximum list price for manufacturers is $5.82 a thousand, less usual discounts. The manufacturers' list price for "economy" cigarets had been $5.43 a thousand for regular size and $5.58 for king size. The OPA is eliminating the size differential.

Cigaret brands affected by the new price order include Avalons, Beechnuts, Dominos, Marvels, Paul Jones, Sensations, Twenty Grands, and Wings.

CALLOUSES

Relieved, Removed, Prevented!

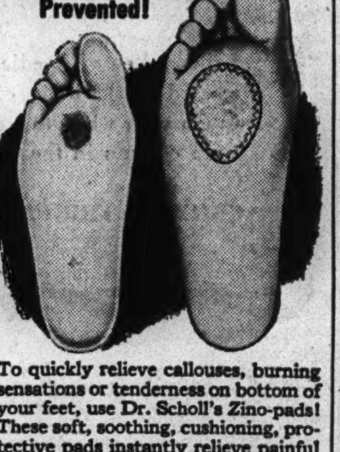

To quickly relieve callouses, burning sensations or tenderness on bottom of your feet, use Dr. Scholl's Zino-pads! These soft, soothing, cushioning, protective pads instantly relieve painful pressure on the sensitive spot; help prevent callouses if used at the first sign of soreness. Separate *Medications* are included with Dr. Scholl's Zino-pads for removing callouses. Cost but a trifle. Sold everywhere.

Dr Scholl's Zino-pads

DEALER IN MEAT HELD GUILTY IN CONTEMPT CASE

Court Orders OPA Aids to Continue Inquiry.

Arthur Lederer, 35 years old, who is in the wholesale meat business with his father, Adolph, as the A. Lederer company, 816 Fulton market, was held in contempt of court yesterday by Federal Judge John P. Barnes after office of price administration attorneys alleged more than 100 violations of an injunction issued last Feb. 18.

Judge Barnes directed the OPA attorneys, John F. Manierre and Robert B. Johnstone, to make an investigation for a possible grand jury inquiry to determine whether the Lederers had intimidated government witnesses.

This development came after two meat market owners had testified that one or the other of the Lederers had talked with them concerning their prospective testimony, and after one of the retailers had declared he had ben unable to buy meat from Fulton market wholesalers after the present prosecution was begun.

Refused Meat, He Says.

"I have tried to get meat from every wholesaler on Fulton market since this case was filed, and I have not been able to buy any," John Porazinski, owner of a meat market at 2201 North Damen avenue, testified. "They ask me how can I expect to get meat when I am a government witness."

Porazinski also said that Adolph Lederer visited him in his shop last Thursday and suggested that if he did not testify in the case, the government would have no case, but that if he did testify he could say the government had intimidated him.

John J. Florczak, 817 Milwaukee avenue, also testified against Lederer.

Judge Pledges Enforcement.

In finding Arthur Lederer guilty of contempt, Judge Barnes said:

"I was a young fellow feeding four children here on a small income during the last war, and I know the importance of upholding this law. I am going to do my part to see that it is enforced."

Manierre and Johnstone recommended a jail sentence of six months and a $15,000 fine for Lederer. Judge Barnes said he would pronounce sentence on Thursday and released Lederer on $15,000 bond.

NEWSPRINT SLASH NEXT QUARTER MAY BE HIGH AS 10 PCT.

New York, Sept. 4 (AP).—The fourth quarter reduction in newsprint use "may be as much as 10 per cent below the present third quarter basis," the American Newspaper Publishers association said today.

The newspaper industry advisory committee yesterday recommended an additional 5 per cent be trimmed from consumption, already restricted to less than amounts used in 1941.

The war production board took no immediate action on the recommendation pending word from Canada on how much newsprint that country could furnish. In a bulletin to members, the ANPA said the cut may be expected even if Canada should continue shipments to this country at present levels—basically 210,000 tons a month.

Sentences Father of 7 Whose Auto Struck Child

"It might have been your own child," Judge Francis Borrelli said in South Chicago court yesterday as he sentenced Joseph Burdelak, 46 years old, 830 Exchange avenue, a truck driver and father of seven, to serve 60 days in the Bridewell for leaving the scene of an accident and driving while intoxicated. Burdelak, who admitted he had "three 10 cent glasses of wine" before his automobile struck Daniel Rakich, 13, of 9004 Burley avenue, Aug. 22 at 91st street and Houston avenue, was curbed by a motorist a block away. The boy suffered a fracture of the left leg.

STATE EXPECTED TO ACT SOON FOR DIME TRANSFERS

Approval May Be Timed for Subway Opening.

BY WILLIAM SHINNICK.

Members of the Illinois commerce commission are expected to order at an early date that the Chicago elevated, surface lines, and motor coach companies install a unified intercompany transfer system that will permit a passenger to travel from any point in the city to any other point by the fastest lines for a 10 cent fare.

This was disclosed yesterday by sources close to the commission. Unless something unforeseen develops the commissioners, it was said, will issue the order not later than Sept. 15 and have the system in operation by Oct. 1, when the State street subway is to be ready for use.

May Enforce Own Plan.

Under normal procedure the state regulatory body, of which John D. Biggs is chairman, would direct the companies to prepare and submit a definite technical plan for the operations within 10 days. If the companies are unable to agree, it is possible that a plan prepared by the commission staff would be declared in force.

Groundwork for the final order was laid in August, when the ICC directed the three agencies to show cause why there should not be unified transfers, and hearings on this citation are being held.

The Chicago Motor Coach company has agreed to the commission proposal in nearly all details. The elevated lines have insisted that the 10 cent fare is too small and the surface lines have contended that the tributary zone plan now in effect will have to be maintained.

Fear Prospect of Fraud.

There are now 57 transfer points on the elevated lines [none in the loop] at which passengers may leave the L and board either street cars or buses. The intercompany charge is 10 cents, and the L transfer to the surface lines or bus lines is good only for a specified distance. In practice, however, the passengers don't get off at the transfer limits and are not put off.

Both L and surface lines have expressed great alarm over the prospects of fraud if the transfers between the companies are made effective in the loop and are insistent that rules to obviate it be set up. They even fear that round tripping will be prevalent.

Harry Roberts, engineer for the L, said on Friday that he knew of no way to make the system fraudproof if transfers are made in the loop, and witnesses for the street car company testified to the same end.

William H. Sexton, counsel for the city, suggested that the elevated set up "a department to stop round tripping." The city's traction engineer, Maj. R. F. Kelker Jr., testified that the number of dishonest car and bus riders is small and that the amount of fraud will be negligible, in his opinion.

2 MORE BOARD 39 DRAFTEES HELD ON DEFERMENTS

Two additional registrants of draft board 39 at 2124 West Van Buren street were arraigned yesterday before United States Commissioner Edwin K. Walker on a charge of filing false information to gain deferment from army service. The pair, seized by federal bureau of investigation agents, are Santo C. Cerniglia, 37 years old, 2447 Lexington street, and John R. Onesta, 19, of 2425 Flournoy street. Both denied guilt and were held in bonds of $1,500 each for a hearing Sept. 9 with nine others.

According to Spencer B. Drayton, agent in charge of the FBI office here, Cerniglia filed a deferment request July 31 declaring he was employed full time by John Louis, head of Armand's garage, 1025 South Western avenue, and told the board: "All I do is work, eat and sleep. I like work." Actually, he said, Cerniglia had a full time laboring job and only worked occasionally at night for Louis. Onesta, a meat cutter, is accused, Drayton said, of forging his employer's name to his deferment request.

Edward Arthur Chill, secretary of board 39, Felix Paul Stella, a board member, and five registrants are under similar charges.

WOMEN!

Men are dying on the battlelines —

— Can you live with yourself on the sidelines...

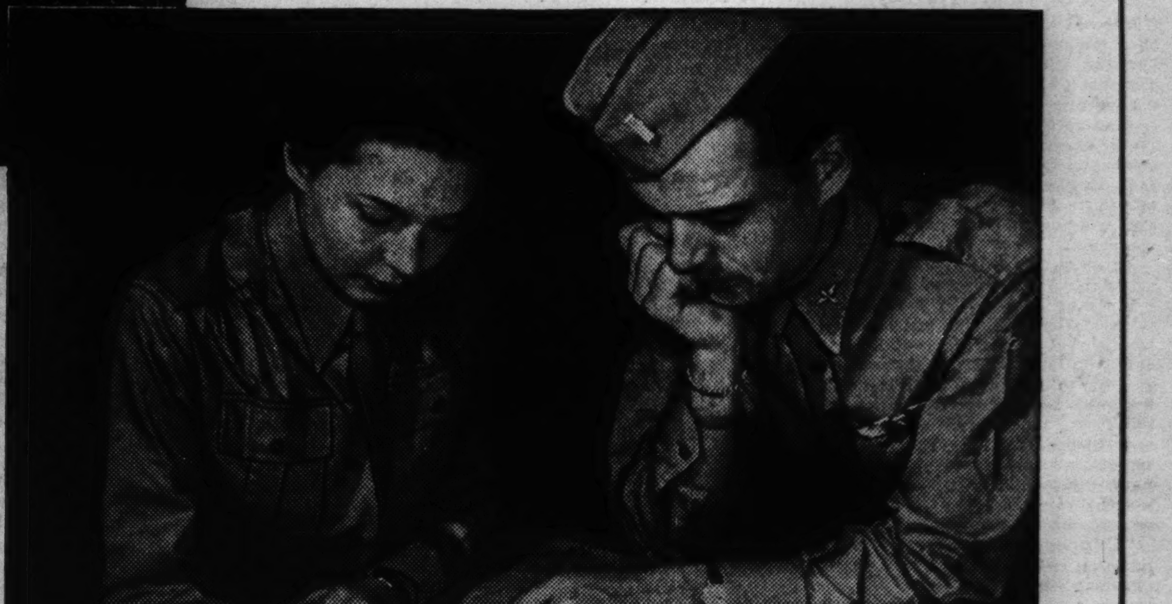

When YOU can help shorten the war...by joining the WAC?

SOMEWHERE, as you're reading this, an American soldier is going into battle in a foreign land.

The sunrise he saw this morning may be the last he'll ever see.

What are YOU doing—for him, for thousands like him, and for the America they're fighting for?

The longer this war lasts, the more of our soldiers will have to die.

What are YOU doing—to help shorten this war and save a lot of needless tragedies?

By joining the WAC, YOU—an American woman—can send more strength to our Armies abroad by releasing a man for combat. You can hurry the day of victory—and help bring more of our fighting men home alive.

Are you an American citizen—a woman over 20 and under 50? Are you without dependents, without children under 14? Then *you* are in the special group of women who can join the WAC, who are *needed* in the WAC—right away!

Go to your nearest WAC Recruiting Station—not next week, but *now*. The Wac on duty will be glad to give you full details about life in the WAC—the essential jobs, the valuable training, the chance for real service. Go at once. Or mail the coupon. Either way you'll get complete information.

• • •

If you are ineligible for the WAC—because of age, health, or family responsibilities—take over a war job at home and free some other woman who is eligible to join the WAC.

A VITAL ARMY JOB NEEDS YOU...

JOIN THE WAC NOW!

WOMEN'S ARMY CORPS

Apply at your nearest Army Recruiting or Induction Station at once—or mail the coupon. Your local Post Office will gladly give you the address of the nearest U. S. Army Recruiting or Induction Station.

CUT OUT THIS COUPON AND MAIL TODAY

D-20

WAC RECRUITING STATION
175 W. Jackson Blvd., Chicago, Ill.
I should like complete information about the WAC.

Name ____________________

Address ____________________

City ____________________

State ____________________ Phone No. ____________________

Chicago Sunday Tribune
THE WORLD'S GREATEST NEWSPAPER
SEPTEMBER 5, 1943.

SUPERIOR 0200 PUBLIC INFORMATION SERVICE
0260 SPORTS BULLETIN SERVICE
0100 WANT ADS GENERAL BUSINESS
3 Tribune phone numbers for FASTER SERVICE

A *

OCCUPY TAKES WASHINGTON PARK FUTURITY

CUBS MAKE 4 ERRORS; LOSE 2D IN ROW TO PIRATES, 7-4

POOR SUPPORT PUTS 14TH LOSS ON DERRINGER

Livingston Cracks 2 Run Homer.

BY EDWARD BURNS.

The Cubs continue to suffer from home cooking chokes, a malady akin to first division gulps, which had afflicted the boys in the not so long ago when some of their sponsors still thought they possessed the class to finish in the National league payoff circle.

In losing to the Pirates in Wrigley field again yesterday, 7 to 4, the Cubs were charged with four errors, one less than the official misplay total in the opener, but this was a technical matter, the lesser total being due to whimsical tolerance by the official scorer.

Not all the Cubs suffered from kitchenette fever all the time. For instance, Bill Nicholson doubled off Hank Gornicki in the first inning to drive home Eddie Stanky for his 105th run batted in and give Paul Derringer and the Cubs a 1 to 0 lead. And in the eighth, after the game had taken on something of a bush league character, Mickey Livingston did his best to get the Cubs back in the ball game with a two run homer. It was Mickey's sixth homer of the year.

Paul Effects a 2-2 Tie.

And Derringer was a better hitter than pitcher in this, his 14th defeat in his employment with the Cubs. Paul doubled after Gornicki had retired 13 batsmen in a row following Nicholson's first inning swat. He then barged home with the run that gave the Cubs a momentary 2 to 2 tie.

Paul might have been inspired by his batting success but for some sincere, tho clumsy efforts, by his associates in the seventh. As usual when accorded anything less than perfect support, Paul was overcome by a scourge of temperamental hives which made it necessary for Hank Wyse to struggle thru to the end. Hank, too, was accorded support which was no more brilliant than his pitching.

The Cubs' aforesaid lead, produced in the first inning on a single by Stanky and Nicholson's double, was matched in the third on a triple by Jim Russell and an error by Stan Hack.

Lowrey Makes a Fine Catch.

Both sides scored in the sixth despite double plays. Bob Elliott singled, went to second on a passed ball, reached third on Elbie Fletcher's single past Derringer, and scored on Vince Di Maggio's safe bunt to Derringer. After Al Rubeling flied to Harry Lowrey, the Cub center fielder went against the wall for a great catch of Al Lopez' drive, and Fletcher, who had run almost to the plate, was doubled off second.

Derringer opened the sixth with that double, paused while Stanky whiffed, but scored the tying run on Hack's single to left. Hack reached second on the throw to the plate but was doubled on Phil Cavarreta's line drive to Fletcher.

After Gornicki and Pete Coscarart had been retired in the seventh, Russell singled to center and pro-

[Continued on next page, column 2]

Paul Mauled

PITTSBURGH.

	AB	R	H	RBI	P	A	E
Coscarart, ss...	5	0	0	0	2	4	0
Russell, rf-lf....	4	2	3	0	0	0	0
Van Robays, lf.	4	1	1	2	2	0	0
Barrett, rf......	1	1	1	0	2	0	0
Elliott, 3b......	5	2	2	2	1	1	0
Fletcher, 1b....	5	0	2	1	12	1	0
DiMaggio, cf ...	5	0	1	1	3	0	1
Rubeling, 2b...	4	0	1	0	0	2	0
Lopez, c.......	2	1	1	0	5	0	0
Gornicki, p....	2	0	0	0	0	1	0
Hebert, p.......	0	0	0	0	0	0	0
†O'Brien	1	0	1	1	0	0	0
Rescigno, p....	0	0	0	0	0	0	0
	38	7	13	7	27	10	1

CHICAGO.

	AB	R	H	RBI	P	A	E
Stanky, 2b......	4	1	1	0	3	2	0
Hack, 3b........	3	0	1	1	2	2	1
Cavarretta, 1b..	4	0	1	0	10	0	0
Nicholson, rf...	4	0	1	1	4	0	0
Goodman, lf....	4	1	1	0	1	0	1
Lowrey, cf......	4	0	0	0	3	1	1
Livingston, c...	4	1	1	2	3	0	1
Merullo, ss.....	4	0	1	0	1	7	0
Derringer, p...	2	1	1	0	0	1	0
*Dallessandro .	0	0	0	0	0	0	0
Wyse, p.........	0	0	0	0	0	0	0
	33	4	8	4	27	13	4

*Batted for Derringer in seventh.
†Batted for Brandt in eighth.

Pittsburgh	001	001	311—7
Chicago	100	001	200—4

Sacrifices—Hack, Gornicki. Two base hits—Russell, Rubeling, O'Brien, Nicholson, Derringer. Three base hits—Russell, Elliott. Home run—Livingston. Double plays—Merullo to Stanky to Cavarretta; Lowrey to Merullo to Stanky; Fletcher to Coscarart. Left on bases—Pittsburgh, 8; Chicago, 4. Struck out—Derringer, 3; Gornicki, 4; Rescigno, 1. Bases on balls—Derringer, 2; Wyse, 1. Hits—Gornicki, 7 in 6 2-3 innings; Hebert, none in none [pitched to one batsman]; Brandt, none in 1-3; Rescigno, 1 in 2; Derringer, 11 in 7; Wyse, 2 in 2. Hit by pitcher—Hebert [Dallessandro]. Winning pitcher—Gornicki. Losing pitcher—Derringer. Passed ball—Livingston. Time—2:05. Umpires—Jorda, Conlan, and Barr. Attendance—3,212.

FINISH OF FIRST BIG RACE OF HOLIDAY WEEK-END IN CHICAGO

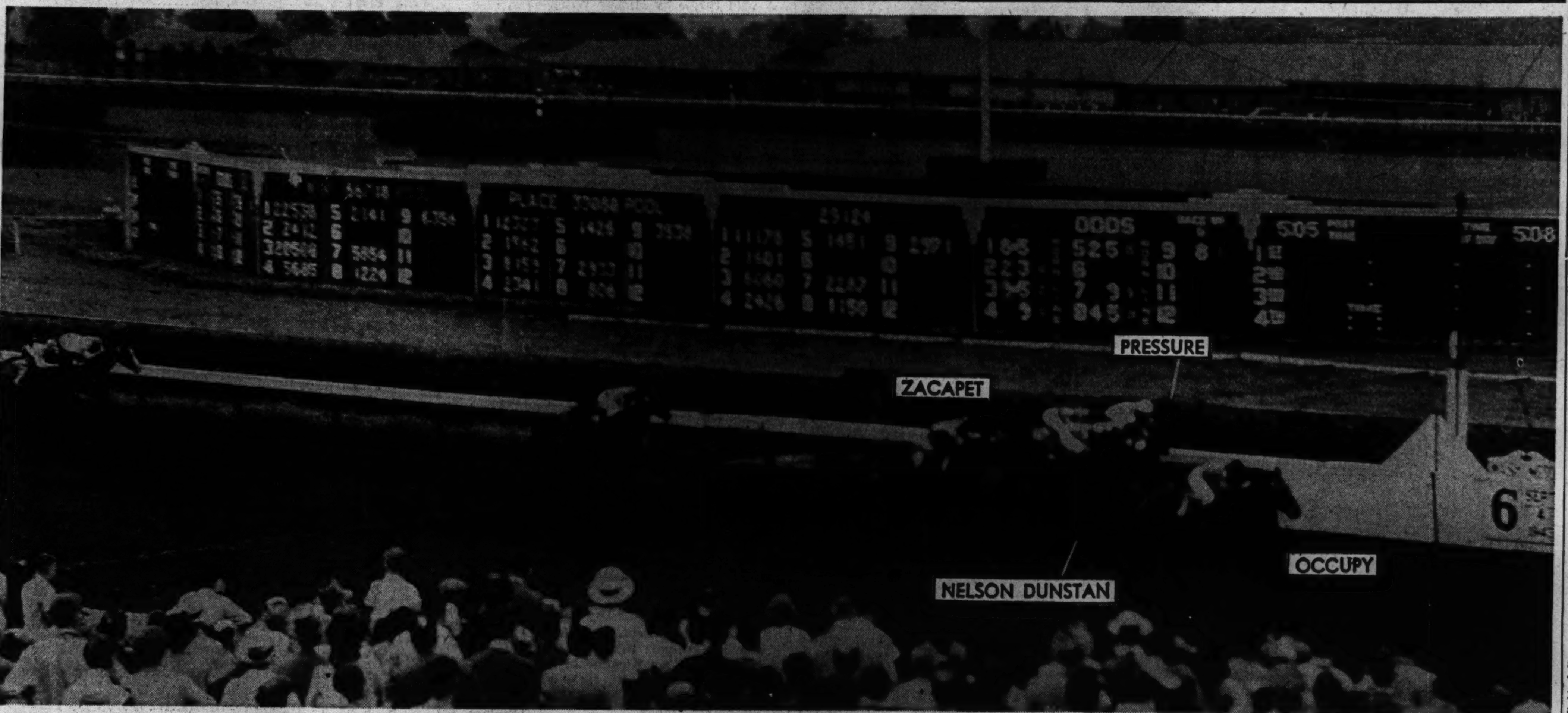

The finish of the Washington Futurity yesterday afternoon in Washington Park, which was run before 15,000 racing fans as the first big race of the Labor day week-end. Occupy led all the way in the big race, which netted more than $40,000 to its owner, John Marsch. Nelson Dunstan was second, and Pressure was third. The winner paid $5.20, $3.20, and $2.60 in the mutuels; Nelson Dunstan, $12 and $6.40, and Pressure, $5 to show. The holiday program will be climaxed with the running of the $50,000 Washington Park handicap tomorrow. [TRIBUNE Photos.]

SOX AND INDIANS PLAY 2 TODAY AT CLEVELAND

BY IRVING VAUGHAN.
[Chicago Tribune Press Service.]

Cleveland, O., Sept. 4. — Viewed purely from a dollar and cents standpoint, the weather man turned a neat trick today in behalf of the treasury departments of the Indians and White Sox. He graciously provided conditions that erased the combat scheduled between the two teams, thus making it necessary to play a double header tomorrow. And a double header was what was wanted all the time but which appeared impossible to attain until the weather man came to the rescue.

The Sox wouldn't mind winning their final pair of the year from the Indians, a feat that would give them seven of the 22 games as well as some aid in the campaign for a first division finish, but it is almost too much to expect that the worm will make a complete turn. For one thing Mel Harder will be among the enemy members present. Also on the job will be Allie Reynolds. The Sox hitters have a marked dislike for both these fellows.

Sox Pitching Complications.

Additional complications, at least for Boss James Dykes, are his own pitchers. Bill Dietrich will handle one game and Johnny Humphries the other. There are days when both these boys are the next thing to perfection. But those days have been few and far between, especially for Humphries who on his last season's work was figured to be a pace setter this season. He has won only 10, thanks to frequent application of relief talent, and lost nine.

You can go a little farther into the pitching and have no trouble discovering that Dietrich and Humphries aren't the only ones who haven't come up to expectations. The same goes for Thornton Lee, Eddie Smith and Joe Haynes. Even Orval Grove, after winning his first nine starts, began to suffer similarly. Some of the defeats suffered by these fellows can be charged to light hitting by their mates but there have been a lot of times when all of them have been cuffed around unmercifully. And their records might be even worse if Gordon Maltzberger hadn't appeared unexpectedly as a game saver.

Grove to Start Tomorrow.

One of Dykes' mound workmen for the double header Monday when the Sox make a one day visit to Detroit will be Grove. He operated unsuccessfully by 2 to 1 here Thursday night so his return that soon will indicate that the manager hasn't much remaining faith in Smith or Lee. Until this series he invariably used these two left handers against the Indians but the results apparently have convinced Dykes that he wasn't exactly correct in his belief the tribe was sucker bait for portside throwing. However, he may be forced to pick one of the pair on Monday.

Empire City Shifts 12 Day Race Meeting to Jamaica

New York, Sept. 4 (AP).—Empire City's fall meeting of 12 days, Oct. 21 to Nov. 3, will be run off at Jamaica because of transportation problems, the Empire City association announced today.

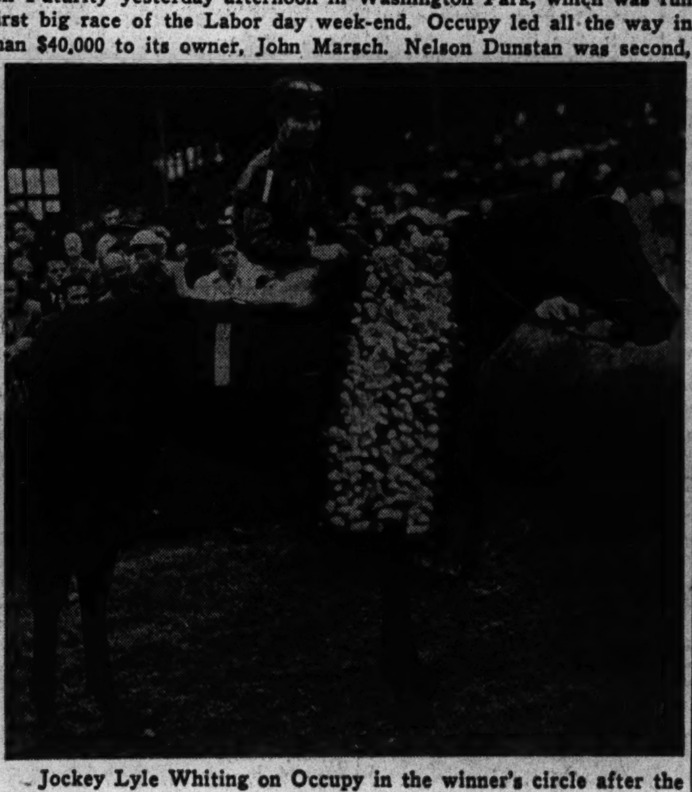

Jockey Lyle Whiting on Occupy in the winner's circle after the conclusion of the race.

KIEFER RETAINS BACK STROKE TITLE IN NATIONAL A. A. U. MEET

New London, Conn., Sept. 4 (AP).—Adolph Kiefer of the Bainbridge, Md., naval school today drew up to even terms in his private duel with Alan Ford of Yale and became the first champion to defend his crown successfully by capturing the 110 yard back stroke in the national A. A. U. men's swimming meet at Ocean Beach park.

Kiefer beat Ford by more than four yards as he finished in 1:07, nearly three seconds off his world's record pace. Kiefer led all the way.

The victory was happy revenge to him for the close defeat he suffered yesterday when Ford beat him in the 220 yard free style. The lads are battling for top scoring honors and will continue their fight tomorrow when Kiefer is favored to win the 330 yard individual medley and Ford the 110 yard free style.

Three Other Champs Crowned.

New champions were crowned in the other three events, Gene Rogers of Columbia, Joe Verdeur of the Philadelphia Y. M. C. A., and Yale's team in the 880 yard free style relay.

Rogers, Columbia naval trainee with a powerful stroke and swimming a long course outdoors for the first time, piled up an early advantage over Dave Barnes, Harvard captain, to win the 440 yard free style by 15 yards. His time of 5:04.2 compares with the 4:39.6 world's record made here last year by Bill Smith, Ohio State, who is not present.

Verduer, 17 year old high school senior who recently captured the National A. A. U. junior title, won just as easily as Rogers, succeeding Jim Counsilman, Ohio State, as the 220 yard breast stroke champion. Verdeur finished in 2:53.2.

Yale Relay Team Wins.

Yale's ace quartet of Dick Lyon, Dick Morgan, John Eusden, and Ford captured the 880 yard relay title, winning by at least 40 yards in 9:59.3, with the Buffalo A. C. second.

The Elis, uncontested for the team trophy, now have rolled up 48 points.

Summaries of today's finals:

440 YARD FREE STYLE—Won by Eugene Rogers, Columbia; David Barnes, Harvard, second; Milford Maloney, Buffalo A. C., third; Dick Lyon, Yale, fourth; Ray Mullame, United States navy, Newport, R. I., fifth. Time, 5:04.2.

110 YARD BACK STROKE—Won by Adolph Kiefer, Bainbridge, Md., naval school; Alan Ford, Yale, second; Ed Nista, Providence Boys' club, third; Charley Gillet, Yale, fourth; Tom Burke, Yale, fifth. Time, 1:07.

220 YARD BREAST STROKE—Won by Joseph Verdeur, North Branch Y. M. C. A., Philadelphia; Carl Paulson, Brown, second; Tom Jackson, Yale, third; Norman Siegel, Rutgers, fourth; Roger Smith, Yale, fifth. Time, 2:53.2.

880 YARD FREE STYLE RELAY—Won by Yale [Dick Lyon, Dick Morgan, John Eusden, and Alan Ford]; Buffalo A. C., second; Yale [B], third; Yale [C], fourth; Yale [D], fifth. Time, 9:59.3.

Recipe for Entertainment

Take a dash of wit, a pinch of philosophy and a portion of breezy sport discussion; mix in a bit of clever verse, add a poem of literary merit, top it off with rollicking good humor and pour it into a page of type; multiply it by 64, put it between the covers of the new Wake book and serve it on the news stands Sept. 17.

That's the date of the Wake book's publication, but mail orders are now being received at the Tribune Public Service Office, 1 South Dearborn street. The book will be 15 cents on the stands, 18 cents by mail. Write today for the

NEW WAKE BOOK

BETZ, BROUGH AND HUNT REACH TENNIS FINALS

(Picture on page 3, Sports.)

Forest Hills, N. Y., Sept. 4 (AP).—The rank outsider in the men's division, Lt. Joe Hunt of the navy, and the two top ranking favorites in the women's tournament, Pauline Betz and Louise Brough, proved that strength counts more than finesse in tennis today as they moved into the finals of the national singles championships.

Hunt, who was drafted to play half back on the Naval academy football team a few years ago, pounded Bill Talbert of Indianapolis into submission, 3-6, 6-4, 6-2, 6-4. Miss Betz, the defending champion from Los Angeles, and Miss Brough of Beverly Hills, Cal., runner-up last year, used the same method in qualifying to meet again.

Miss Betz Uses Power.

Miss Betz used her power to the utmost in the third set as she defeated Doris Hart of Miami, Fla., national girls' champion, 9-7, 2-6, 6-1. During the first two, Miss Hart, a fine net player who mixed her strokes beautifully and used drop shots to good advantage, had threatened to score a major upset. Miss Brough smashed her way to a 6-4, 7-5 victory over Dorothy May Bundy, former third ranking woman player from Santa Monica, Cal., after Miss Bundy had reached set point three times in the second set.

Hunt's opponent in the men's finals will not be decided until tomorrow, as the match between Ecuador's Francisco Segura and third seeded Jack Kramer was put over to provide a Sunday attraction. Both finals will be played Monday.

Too Hot to Handle.

But the blond navy lieutenant already has turned the tournament ratings upside down. Yesterday he blasted out Corp. Frankie Parker,

[Continued on next page, column 6]

Major Leagues

NATIONAL LEAGUE.

	W.	L.	Pct.	G.B.
St. Louis	84	43	.661	....
Cincinnati	69	57	.548	14½
Brooklyn	68	58	.540	15½
Pittsburgh	69	63	.523	17½
CHICAGO	61	66	.480	23
Boston	55	65	.458	25½
Philadelphia	54	71	.432	29
New York	44	81	.352	39

YESTERDAY'S RESULTS.

Pittsburgh .... 7; Chicago 4
St. Louis .... 2; Cincinnati 1
[10 innings.]
Brooklyn .... 4; New York 3
[17 innings.]
Boston at Philadelphia, postponed.

GAMES TODAY.

Pittsburgh at Chgo. Bos. at Phila. [2].
New York at Bklyn. Cinc. at St. L. [2].

AMERICAN LEAGUE.

	W.	L.	Pct.	G.B.
New York	79	46	.632	....
Cleveland	66	57	.537	12
Washington	69	60	.535	12
Detroit	66	59	.528	13
CHICAGO	64	61	.512	15
Boston	60	68	.469	20½
St. Louis	57	69	.452	22½
Philadelphia	42	83	.344	37

YESTERDAY'S RESULTS.

New York .... 2; Washington ....1.
Boston .... 2; Philadelphia ....1.
St. Louis ....12; Detroit ....5.
[Game called end of sixth inning.]
Chicago at Cleveland, postponed.

GAMES TODAY.

Chgo. at Clevel'd [2]. St. Louis at Detroit.
Wash't'n at N. Y. [2]. Philadel'a at Boston.

Trainer Burley Parke, Jockey Whiting, Owner Marsch, and John Jackson, general manager of Washington Park, at trophy presentation ceremony at the conclusion of the Washington Futurity.

McSpaden, Nelson Lose, but Hold Minneapolis Golf Lead

Minneapolis, Minn., Sept. 4 (AP).—Altho Byron Nelson and Jug McSpaden were conquered by Johnny Revolta and Bill Kaiser today, they managed to emerge at the 54 hole mark of the Golden Valley Invitational best ball matches with a plus-7 count and a three point lead over the field.

The two leaders grabbed a plus-8 advantage in the morning by offering an eight under par best ball of 65 to win four holes from Buck White and Ky Laffoon, but on the day's second 18, Revolta holed out three chip shots to collaborate with Kaiser for a best ball of 67 and 1 up victory which cut the leaders' margin to plus-7.

Harry Cooper and Pvt. Chick Harbert broke into second place after fashioning a brilliant 63 to capture five holes from the Kaiser-Revolta combination in the morning. Harry, the home pro, accounted for all but three victories on the round and got one with a 25 foot eagle putt. But on the afternoon trip White and Laffoon shot a 68 while Cooper and Harbert registered a 70 and lost two holes to fall to a plus-4 ranking.

Turnesa Brothers Third.

In third place with plus-2 was the brother team of Sgt. Jim Turnesa and Mike Turnesa. They picked up one hole from Willie Goggin and Toney Penna with a best ball of 64, then took two more holes from Lloyd Mangrum and Sam Byrd with a 65.

Craig Wood and Jimmy Demaret, who were forced to the bottom of the standings yesterday by the par wrecking splurge of Nelson and McSpaden, moved into fourth place with a plus-1. They recovered by taking three holes form Mangrum and Byrd, and then won two more from Goggin and Penna in the afternoon, posting cards of 64 and 66.

Third round results:

Buck White and Ky Laffoon [68], beat Harry Cooper and Pvt. Chick Harbert [70], 2 up.

Bell Kaiser and Johnny Revolta [67], beat Byron Nelson and Jug McSpaden [68], 1 up.

Craig Wood and Jimmy Demaret [66], beat Willie Goggin and Toney Penna [68], 2 up.

Sgt. Jim Turnesa and Mike Turnesa [65], beat Lloyd Mangrum and Sam Byrd [67], 2 up.

The 54 hole cumulative standings:

PLUS.		MINUS.	
Nelson-McSpaden	7	Goggin-Penna	2
Cooper-Harbert	4	White-Laffoon	3
Turnesa-Turnesa	2	Mangrum-Byrd	4
Wood-Demaret	1	Kaiser-Revolta	5

MARSCH'S COLT EARNS $43,625; LONGSHOT IS 2D

NelsonDunstan and Pressure in Money.

BY HOWARD BARRY.

John Marsch's Occupy yesterday vindicated the long cherished hopes of those who had expected great things of him as the full brother of Occupation. He won the $55,025 Washington Park Futurity, one of the richest and most important events for two year olds on the American turf.

Leading a hard charging pack of juveniles from start to finish, Occupy stood off repeated challenges as his rivals ganged up on him, neck and neck. Running free, he crossed the finish line a length and a half in advance of his nearest pursuer, Nelson Dunstan, a 23 to 1 shot which had closed powerfully thru the later stages to finish half a length ahead of others which were locked in a four horse photo finish for third place.

Two Year Sweep for Marsch.

These four horses, which were separated only by nose margins, were Pressure, which took the show money and Zacapet, Black Badge, and Jezrahel, were fourth, fifth, and sixth respectively.

By this victory, Marsch completed a remarkable sweep of Chicago's two major futurities for two consecutive years. Last season his Occupation won both the Arlington and Washington Park Futurities. This year Marsch's Jezrahel and Occupy ran one-two in the Arlington and Occupy completed the feat yesterday.

The net value to the winner, $43,625, brought Occupy's earnings to $54,325. It made a total of $104,175 which Marsch has won with his two juvenile stars this season, Jezrahel's figure being $49,850. Last year Occupation was not only the leading money winning youngster with $192,355, but he was second only to Top Flight in the all-time records of juveniles.

Betting Handle $892,982.

The Marsch entry was held at 8 to 5 odds in the betting, Occupy paying off at $5.20, $3.20, and $2.60 across the board. He ran the six furlongs over a good track in 1:13 2-5. Alorter, the 9 to 5 second choice, was seventh after getting away slowly and failing to respond to urging in the stretch. Occupy had a favorable break in the weights—113 pounds against Jezrahel's top impost of 122. Alorter toted 116.

The crowd of 15,000 wagered $892,982 against $931,970 for the corresponding day last season. The betting handle for the meeting to date now totals $17,564,041 as compared with $17,154,441 for the first 30 days last season. The meeting will close tomorrow with the running of the $50,000 Washington Park handicap, all proceeds being devoted to war and local charities.

Occupy Leads All the Way.

The Futurity was a hard run affair from start to finish. Occupy broke alertly and Lyle Whiting rushed him to the front with Dutch Raider and Black Badge coming up to go with him as they careened toward the far turn. Jezrahel was quite close up, together with Zacapet. Around the turn they went with Occupy, Dutch Raider, Jezrahel, and Black Badge going head and head, but always Occupy retained command by a narrow margin.

In the stretch he went fairly wide. With a quarter mile to go, Dutch Raider was still neck and neck with him and the others were refusing to be shaken off. Alorter, which had shown sluggishness in the early running, was being put to a drive by George Woolf but he was making little progress in gaining on the leaders.

Lives Up to Early Promise.

By midstretch, Dutch Raider was dropping back and the challenge of Black Badge was beginning to weaken. Jezrahel still hung on and Nelson Dunstan and Pressure were moving up. In the last sixteenth, Occupy's speed and gameness began to prevail. Gradually he drew out

[Continued on page 4, column 4.]

Washington Park Futurity Chart

[Copyright: 1943: Triangle Publication Daily Racing Form.]

SIXTH RACE—Six furlongs. Two years olds. Allowances. Purse $20,000 added. Net value to winner, $43,625; second, $6,000; third, $3,000; fourth, $1,500.

Horse and jockey—	Wt	PP	St	¼	½	Str	Fin	Owner—	Eq odds
†Occupy [L.Whiting]	113	1	1	1hd	1nk	1½	1½	JohnMarsch	1.60-1
Nelson Dunstan [Gonzalez]	113	2	6	8²	8²	6³	2½	DearbornStab.	23.80-1
Pressure [L.Haas]	110	4	7	7²	6¹½	4½	3ns	BrookmeadeS.	9.50-1
Zacapet [F.A.Smith]	113	9	5	5²	5²	5¹½	4ns	Mrs.H.J.Damm	8.40-1
Black Badge [L.Balaski]	114	7	3	3¹½	4hd	3¹½	5nk	A.Hirschberg	9.20-1
†Jezrahel [G.Grohs]	122	6	4	4hd	3¹½	2¹	6²	JohnMarsch	1.60-1
Alorter [G.Woolf]	116	3	8	6½	7¹	7²	7²	A.C.Ernst	1.90-1
Quaker [G.Burns]	113	8	9	9	9	9	8²	Mrs.S.Smith	48.00-1
Dutch Raider [F.Zufelt]	116	5	2	2¹½	2hd	8½	9	K.Murchison	27.00-1

†John Marsch entry. Time, :22 4-5, :47 1-5, 1:13 2-5. Two dollar mutuels paid: Occupy, $5.20 straight, $3.20 place, $2.60 show; Nelson Dunstan, $12.00 place, $6.40 show; Pressure, $5.00 show. Owner, John Marsch. Trainer, B. Parke. Went to post at 5:07. At post ½ minute. Start good from gate. Won driving, place same.

Occupy, away fast and having speed, was taken out from the rail after reaching the turn, withstood pressure gamely the entire final three sixteenths and was holding on well at the close. Nelson Dunstan, outrun early, closed with good belated speed. Pressure, also lacking early speed, came with determination on the inside thru the final three sixteenths.

CHANDLER AND YANKEES BEAT SENATORS, 2-1

Spud Yields 6 Hits and Drives In Winnnig Run.

New York, Sept. 4 (AP).—Spud Chandler, star right hander for the Yankees, personally accounted for his 18th victory of the season today, his seventh inning single scoring Joe Gordon from second base for a 2 to 1 victory over Washington.

Chandler's timely single backed up his six hit pitching that dropped his earned run average from 1.86 to 1.78, the lowest by an American pitcher in 24 years. He would have had a shutout except for Roy Weatherly's error in the second inning. Weatherly dropped Sherrard Robertson's fly. Robertson reached second on the error, went to third on an infield out and scored on Angelo Giuliani's single.

Johnny Niggeling yielded only four hits, hurling hitless ball for the first five innings.

Washington.	Ab	H	P	A	New York.	Ab	H	P	A
Case,rf	4	1	2	0	Weatherly,cf	3	0	0	0
Powell,lf	4	1	1	0	Metheny,rf	3	0	2	0
Spence,cf	3	2	2	0	Johnson,3b	4	1	1	2
Johnson,1b	3	0	11	0	Keller,lf	3	0	4	0
Rob'tson,3b	4	0	0	1	Etten,1b	4	0	9	0
Priddy,2b	3	0	3	8	Dickey,c	3	0	3	3
Roberts,ss	3	0	2	0	Gordon,2b	2	0	5	4
Giuliani,c	3	2	3	0	Crosetti,ss	3	2	3	4
Niggeling,p	2	0	0	1	Chandler,p	2	1	0	2
Lefebvre,p	0	0	0	0					
	*30	6	24	10		27	4	27	15

*Batted for Niggeling in eighth.

Washington ....010 000 000—1
New York ....000 001 10*—2

Runs—Washington, Robertson; New York: Gordon, Crosetti. Runs batted in—Giuliani, W. Johnson, Chandler. Error—Weatherly. Sacrifice—Chandler. Double plays—W. Johnson to Gordon to Etten. Left on bases—New York, 6; Washington, 4. Bases on balls—Chandler, 1; Niggeling, 3; Lefebvre, 1. Struck out—Chandler, 3. Niggeling, 1. Hits—Niggeling, 4 in 7 innings; Lefebvre, 0 in 1. Hit by pitcher—Chandler [R. Johnson]. Passed ball—Giuliani. Losing pitcher—Niggeling. Umpires—Summer, Weafer, and Rue. Time—1:38. Attendance—6,012.

NEWSOME, RED SOX WIN.

Boston, Mass., Sept. 4 (AP).—Heber [Dick] Newsome won his fourth straight game for the Boston Red Sox today, earning a 2 to 1 verdict as he yielded the Philadelphia Athletics only four scattered hits.

Newsome started the scoring in the sixth by hitting a single to center with two out. Skeeter Newsome followed with a single to left and George Metkovich drove both home with a triple to the left field corner. Bob Estalella, who collected half the Athletic hits, hit a homer in the ninth for the lone Philadelphia run.

Philadelphia.	Ab	H	P	A	Boston.	Ab	H	P	A
Mayo,3b	4	0	0	0	L.N'some,ss	4	1	2	2
White,cf	4	0	4	0	Metk'vich,cf	3	1	2	0
Ripple,rf	3	0	5	0	Lupien,1b	3	0	11	1
Estalella,lf	4	2	2	0	Doerr,2b	3	0	2	2
Siebert,1b	4	1	6	0	Tabor,3b	3	0	0	1
Hall,ss	3	0	3	3	Simmons,lf	3	0	6	0
Wagner,c	3	0	4	1	Lazor,rf	3	1	1	0
Suder,2b	3	1	0	1	Partee,c	3	0	3	1
Harris,p	3	0	0	1	H. N'some,p	2	1	0	3
	31	4	24	6		27	4	27	10

Philadelphia ....000 000 001—1
Boston ....000 002 00*—2

Runs—Philadelphia: Estalella; Boston: L. Newsome, H. Newsome. Runs batted in—Estalella, Metkovich [2]. Errors—Wagner, Lupien. Three base hits—Estalella, Metkovich. Home run—Estalella. Stolen base—Wagner. Double plays—Hall to Siebert; Lupien to L. Newsome to Lupien. Left on bases—Philadelphia, 5; Boston 2. Bases on balls—Harris, 1; H. Newsome, 2. Struck out—Harris, 4; H. Newsome, 2. Umpires—Hubbard and Rommel. Time—1:18. Attendance—1,414.

BROWNS BEAT TIGERS.

Detroit, Mich., Sept. 4 (AP).—The St. Louis Browns snapped Virgil Trucks' personal six game winning streak by defeating the Detroit Tigers, 12 to 5, today in a game halted by weather in the seventh inning. It also ended Detroit's five game string.

George McQuinn's three run homer, his 11th of the season, topped a 14 hit assault on three Tiger pitchers, with Trucks suffering his eighth defeat. Six successive hits that scored five runs chased Bob Muncrief in the fifth but he gained his 11th victory.

A 13th run by the Browns in the seventh was erased when weather prevented the finish of the inning.

St. Louis.	Ab	H	P	A	Detroit.	Ab	H	P	A
Gut'ridge,2b	4	2	0	2	Cramer,cf	4	1	1	0
Zarilla,rf	2	0	1	0	Hoover,ss	4	2	0	3
McQuinn,1b	4	3	7	0	Wakefield,lf	3	1	3	0
Laabs,lf	3	1	2	0	York,1b	3	0	4	2
Stephens,ss	4	3	2	2	Higgins,3b	3	1	0	2
Byrnes,cf	3	2	3	0	Harris,rf	2	1	2	0
Chr'man,3b	4	2	2	0	Wood,2b	3	1	2	0
Schultz,c	4	1	1	0	Unser,c	3	1	5	0
Muncrief,p	3	0	0	0	Trucks,p	1	0	1	1
Caster,p	1	0	0	0	Overmire,p	0	0	0	0
					*Radcliff	1	1	0	0
					†Metro	1	0	0	0
					Orrell,p	0	0	0	0
					‡Ross	0	0	0	0
	32	14	18	4		27	9	18	9

*Batted for Overmire in fifth. †Ran for Radcliff in fifth. ‡Batted for Orrell in sixth.

St. Louis ....003 324—12
Detroit ....000 050—5

[Game called in seventh, weather.]

Runs—St. Louis: Gutteridge, Zarilla, McQuinn [3], Laabs [2], Stephens [2], Byrnes [2], Muncrief; Detroit: Cramer, Hoover, Wood, Unser, Metro. Runs batted in—Laabs, Byrnes [3], McQuinn [3], Christman [3], Stephens, Radcliff, Hoover [2], Wakefield. Errors—Christman, Higgins, Unser, Wood. Two base hits—Stephens [2], Laabs, Schultz, Christman, Byrnes, Hoover. Home run—McQuinn. Left on bases—St. Louis, 6; Detroit, 6. Bases on balls—Caster, 2; Trucks, 2; Orrell, 2. Struck out—Muncrief, 1; Trucks, 1; Orrell, 1. Hits—Muncrief, 9 in 4 innings [none out in fifth]; Caster, 0 in 2; Trucks, 7 in 4; Overmire, 4 in 1; Orrell, 3 in 1. Passed ball—Schultz. Winning pitcher—Muncrief. Losing pitcher—Trucks. Umpires—McGowan and Grieve. Time—1:36. Attendance—3,250.

PLAY SEMI-FINAL METROPOLITAN GAMES TODAY

The Metropolitan Amateur Baseball league play-off series goes into the semi-final stage today. The Goldammers and Skardas will clash at Harrison park and the Coynes will meet the Marzanos at Gage park. The winners will play next Sunday for the championship.

The junior series also will continue this afternoon, the Camerons and Edison park meeting in Kilbourne park and the winner will meet the Cobras in a second game. The schedule:

Goldammers vs. Skarda, Harrison park, 3 p. m.
Coyne vs. Marzano, Gage park, 3.
Camerons vs. Edison, Kilbourne park, 12:30.
Cobras vs. winner of Cameron-Edison game, Kilbourne park, 3.
Davidson vs. St. Bart, Humboldt park, 3.
Harmons vs. Witteks, Riis park, 3.
Clarions vs. St. David, Revere park, 3.
Douglas vs. River Grove, River Grove, 3.
Rozinski vs. Beavers, 59th street and Damen avenue, 2:30.

Dodgers Purchase Three Players from Montreal

Brooklyn, N. Y., Sept. 4 (AP).—The Dodgers purchased today Lloyd Dietz and Al Sherer, two righthand pitchers, and Infielder Al Campanis from Montreal of the International league.

CUB ERRORS COST GAME

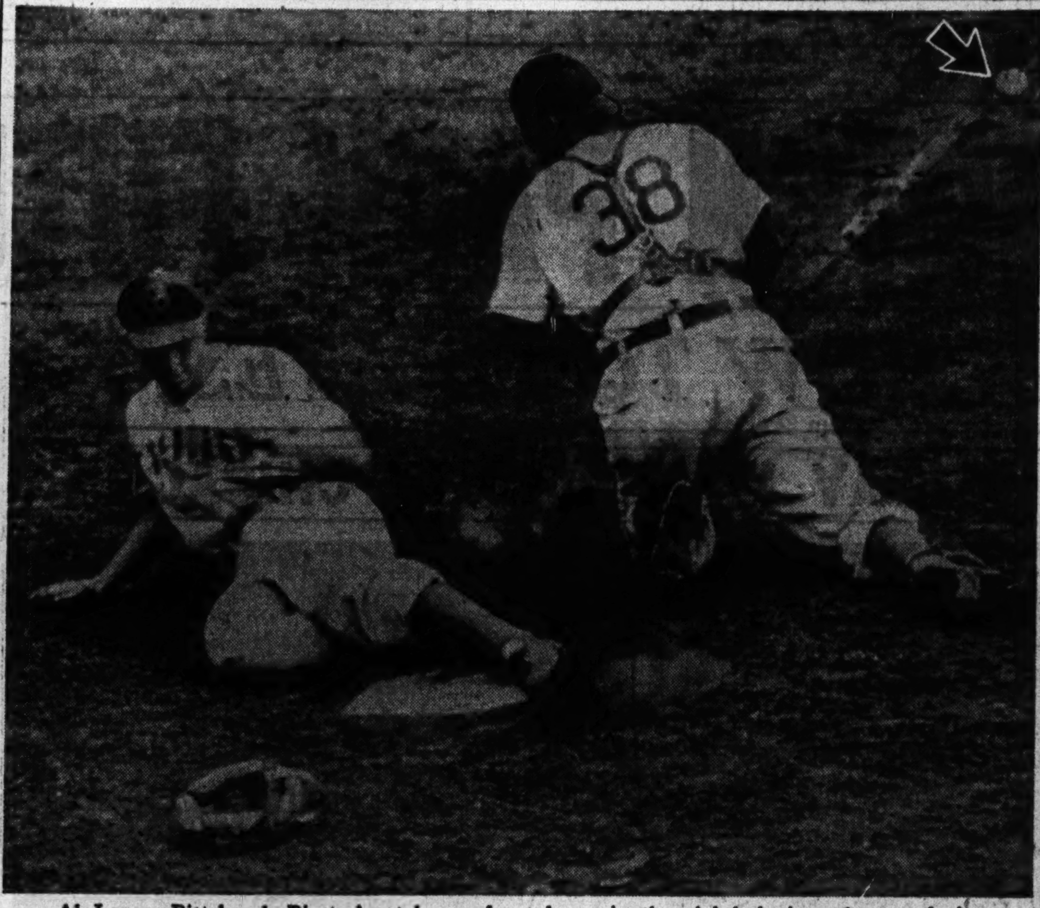

Al Lopez, Pittsburgh Pirates' catcher, safe at home in the eighth inning of yesterday's game with the Chicago Cubs in Wrigley field, which the Pirates won, 7 to 4, the Cubs making four errors. The ball (arrow) is coming in to Catcher Mickey Livingston from Stan Hack, who relayed it from Ival Goodman on Tom O'Brien's hit.

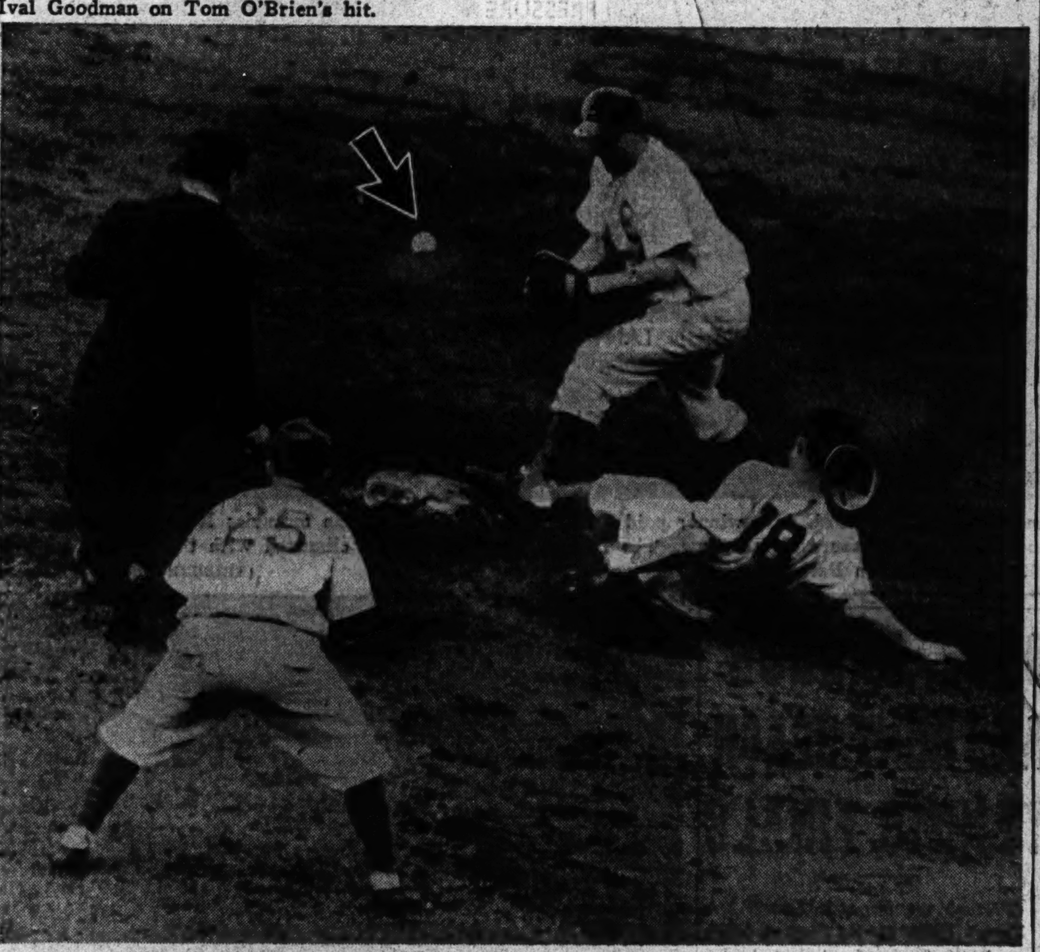

Right Fielder John Barrett of the Pirates sliding safely into second base in the ninth inning as Lennie Merullo, Cub shortstop, waits for the ball (arrow), which he later dropped. The umpire is George Barr. With back to camera is Second Baseman Eddie Stanky. [TRIBUNE Photos.]

Pirates Beat Cubs, 7-4, for 2d Straight

[Continued from first sport page.]

ceeded to second when Lowrey cuffed the ball. Maurice Van Robays beat out a single to Stanky, who made a nice play to get the ball. Russell, probably thinking the ball had gone thru, did not pause after rounding third. Stanky threw the ball to Hack, who dived toward third, apparently thinking Russell had not arrived. Before Hack could get to his feet and acquaint himself with what was going on, Russell was home. Hack probably would have looked better if there had been some direction from the Cub bench, but it was a cool afternoon and the Cub dugout is a cozy place to snooze when the weather is right.

Well, asleep, or awake, Paul was provoked and this always is a sign for the next batsman to look for one right down the alley. Elliott socked this one for a triple off the wall in left center, scoring Van Robays. Fletcher singled to center, scoring Elliott. Hack fumbled Di Maggio's grounder, but recovered in time to throw him out.

Livingston Parks One.

Goodman singled with one out in the seventh and Lowrey whiffed. Livingston then knocked the ball high into the bleachers in left center, scoring behind Goodman. Len Merullo singled to center and reached second when DiMaggio returned the ball thru the infield. Wally Hebert relieved Gornicki to pitch to Pinch Batter Dom Dallessandro and hit the little man on the first pitch. On his third pitch Hebert threw to the screen, Merullo going to third and Dallessandro to second. Bill Brandt went in and Stanky tapped a gentle grounder to Coscarart.

The Pirates made two runs off Wyse in the last two innings and the Cubs made a single off Xavier Rescigno in the last two rounds.

This afternoon the Cubs, having lost 13 out of 21 to the Pirates at baseball, will try to beat them in a potato race or something that has been cooked up to transpire before the ball game at 3 o'clock.

Chick Evans to Play Today at Douglas Golf Outing

Chick Evans and Ted Woolley will tee off at 2:30 o'clock this afternoon in an exhibition match against Bob MacDonald and Art Sweet at the Rob Roy Country club, near Prospect Heights. The match will be the feature of a golf outing among the employes of the Douglas Aircraft corporation.

Midwest Football Schedules

FOOTBALL schedules of leading midwestern football teams for the 1943 season, including Western conference schools, Notre Dame, Marquette and the leading service teams of the area, arranged by the dates on which they will be play, and revised to date, follow:

SEPT. 11.
Camp Grant at Illinois.

SEPT. 12.
Fort Riley at Great Lakes.

SEPT. 18.
Iowa Pre-Flight at Illinois.
Michigan at Camp Grant.
Purdue at Great Lakes.
Marquette at Wisconsin.
Miami [O.] at Indiana.

SEPT. 25.
Notre Dame at Pittsburgh.
Indiana at Northwestern.
Iowa at Great Lakes.
Western Michigan at Michigan.
Missouri at Minnesota.
Iowa Pre-Flight at Ohio State.
Purdue at Marquette.
Wisconsin at Camp Grant.

OCT. 2.
Illinois at Purdue.
Wisconsin at Iowa.
Michigan at Northwestern.
Nebraska at Minnesota.
Missouri at Ohio State.
Pittsburgh at Great Lakes.
Marquette at Camp Grant.
Iowa Pre-Flight at Iowa State.
Georgia Tech at Notre Dame.

OCT. 9.
Illinois at Wisconsin.
Indiana at Nebraska.
Iowa Pre-Flight at Iowa.
Notre Dame at Michigan.
Ohio State at Great Lakes.
Camp Grant at Purdue.
West Virginia at Pittsburgh.
Lawrence at Marquette.

OCT. 16.
Pittsburgh at Illinois.
Indiana at Iowa.
Camp Grant at Minnesota.
Great Lakes at Northwestern.
Purdue vs. Ohio State at Cleveland.
Notre Dame at Wisconsin.
Iowa Pre-Flight vs. Missouri at St. Louis or Kansas City.

OCT. 23.
Illinois at Notre Dame.
Wisconsin at Indiana.
Iowa at Purdue.
Minnesota at Michigan.
Northwestern at Ohio State.

OCT. 24.
Great Lakes at Marquette.

OCT. 30.
Michigan at Illinois.
Indiana at Ohio State.
Minnesota at Northwestern.
Purdue at Wisconsin.
Great Lakes at Western Michigan.
Notre Dame vs. Navy in Cleveland.
Iowa Pre-Flight vs. Fort Riley in Iowa City.
Denver at Marquette.

NOV. 6.
Notre Dame vs. Army in New York.
Illinois at Iowa.
Indiana at Michigan.
Purdue at Minnesota.
Northwestern at Wisconsin.
Ohio State at Pittsburgh.
Camp Grant at Great Lakes.
Iowa Pre-Flight at Marquette.

NOV. 13.
Illinois at Ohio State.
Great Lakes vs. Indiana in Indianapolis.
Iowa at Minnesota.
Wisconsin at Michigan.
Notre Dame at Northwestern.
Pittsburgh at Nebraska.
Marquette at Memphis Naval.
Camp Grant at Iowa Pre-Flight.

NOV. 20.
Illinois at Northwestern.
Purdue at Indiana.
Iowa at Nebraska.
Ohio State at Michigan.
Wisconsin at Minnesota.
Marquette at Great Lakes.
Iowa Pre-Flight at Notre Dame.

NOV. 25.
Great Lakes vs. Notre Dame in Comiskey park.

NOV. 27.
Iowa Pre-Flight at Minnesota.

Minor Leagues

AMERICAN ASSOCIATION.

	W.	L.	Pct.		W.	L.	Pct.
Milwaukee	73	57	.562	Louisville	62	68	.477
Indianap.	74	59	.556	Minneap.	61	71	.462
Columbus	74	60	.552	St. Paul	59	73	.447
Toledo	67	66	.504	Kas. City	57	73	.438

YESTERDAY'S RESULTS.

AMERICAN ASSOCIATION.
Indianapolis, 12; Columbus, 2.
Other games postponed.

INTERNATIONAL LEAGUE.
Newark, 13; Syracuse, 3.
Rochester, 7; Buffalo, 0.
Baltimore, 3-6; Jersey City, 1-4.
Montreal, 0; Toronto, 0. [Called end of 12th inning.]

PACIFIC COAST LEAGUE.
Los Angeles, 6-0; Portland, 3-5.
San Francisco, 2-0; Seattle, 0-5.
Sacramento, 0; Hollywood, 1.
Oakland, 11-0; San Diego, 0-2.

SOUTHERN ASSOCIATION.
Birmingham, 3; Atlanta, 2 [13 innings].
Only games scheduled.

EASTERN LEAGUE.
Hartford, 7; Springfield, 1.
Scranton, 2; Binghamton, 0.
Albany, 14; Utica, 4.
Wilkes-Barre at Elmira, postponed.

Apps, Leafs' Center, Joins Canadian Army

TORONTO, Ont., Sept. 4 (AP).—Frank Selke, manager of the Toronto Maple Leafs hockey team, today said Syl Apps, 28, captain of the squad and star center player, had enlisted in the Canadian active army and would report for duty "within a few days." Apps passed his medical examination Wednesday.

PROBABLE MAJOR LEAGUE PITCHERS IN GAMES TODAY

New York, Sept. 4 (AP).—Probable pitchers in the Major leagues tomorrow, with won-lost records:

AMERICAN LEAGUE.

Washington at New York [2]—Newsom [10-10] and Leonard [10-12] vs. Bonham [12-6] and Wensloff [12-8].

Chicago at Cleveland [2]—Dietrich [7-10] and Humphries [10-9] vs. Reynolds [8-8] and Harder [6-4].

Philadelphia at Boston—Flores [9-13] vs. Woods [4-4].

St. Louis at Detroit—Potter [6-4] vs. Bridges [12-3].

NATIONAL LEAGUE.

Cincinnati at St. Louis [2]—Shoun [12-4] and Walters [12-12] vs. Cooper [18-8] and Lanier [11-6].

Boston at Philadelphia [2]—Andrews [11-17] and Barrett [10-14] vs. Rowe [12-5] and Kraus [7-11].

New York at Brooklyn—Mungo [1-5] vs. Higbe [9-10].

Pittsburgh at Chicago—Klinger [9-8] vs. Passeau [14-8].

City Tennis Matches Postponed by Weather

(Picture on page 3, Sports.)

All scheduled matches in yesterdays, Chicago city tennis meet at Fullerton Tennis club were postponed due to the weather. Play will be resumed today.

DODGERS BEAT GIANTS, 4 TO 3, IN 17TH INNING

Olmo Scores Vital Run on Witek's Error.

Brooklyn, N. Y., Sept. 4 (AP).—The Dodgers earned their eighth straight victory today, playing 17 innings before beating the Giants, 4 to 3, in one of the longest games of the season.

A wild throw by Mickey Witek—the only error of the game—permitted Luis Olmo to score the winning run. Olmo was on second and Billy Herman on first with one out when Howie Schultz hit to Billy Jurges at shortstop. Jurges tossed to Witek at second, forcing Herman, but in trying for a double play Witek threw wild past first base.

New York.	Ab	H	P	A	Brooklyn.	Ab	H	P	A
Bartell,ss	3	0	1	5	B'garay,lf-3b	8	3	5	0
Maynard,3b	4	0	3	1	Vaughan,ss	7	1	5	8
Witek,2b	7	1	5	7	Olmo,cf	7	2	4	0
Rucker,cf	5	0	7	0	Herman,2b	7	2	3	8
Medwick,lf	6	1	5	0	Schultz,1b	8	3	20	1
Gordon,1b	7	2	20	2	Walker,rf	6	2	1	0
Mead,rf	6	3	3	0	Owen,3b-c	6	2	3	4
Jurges,3b-ss	6	0	3	5	Bragan,c	5	0	9	1
Mancuso,c	4	0	2	1	*Waner	1	1	0	0
Melton,p	1	0	1	3	†Cooney	0	0	0	0
Adams,p	3	0	0	3	Head,p	1	0	0	0
					Barney,p	5	1	1	2
					Galan,lf	1	0	0	0
	‡53	7	§50	27		61	17	51	24

*Batted for Bragan in 14th. †Ran for Waner in 14th. ‡Lombardi batted for Melton in eighth. §Two out when winning run scored.

New York..010 000 001 000 010 00—3
Brooklyn...010 100 000 000 010 01—4

Runs—New York: Rucker, Medwick, Gordon. Brooklyn: Olmo, Schultz, Walker, Owen. Runs batted in—Mead [2], Bragan, Owen, Gordon, Galan. Error—Witek. Two base hits—Medwick, Mead, Walker, Schultz, Bordagaray, Herman. Home run—Gordon. Stolen bases—Mead [2], Bordagaray. Sacrifices—Olmo, Rucker, Medwick, Owen, Adams. Double plays—Witek to Bartell to Gordon; Herman to Vaughan to Schultz; Jurges to Gordon; Barney to Vaughan to Schultz; Gordon to Jurges to Gordon. Left on bases—New York, 10; Brooklyn, 15. Bases on balls—Adams, 6; Barney, 6; Head, 1. Struck out—Melton, 1; Adams, 2; Barney, 8; Head, 1. Hits—Melton, 9 in 7 innings; Adams, 8 in 9 2-3; Barney, 7 in 14; Head, 0 in 3. Hit by pitcher—Barney [Bartell]. Winning pitcher—Head. Losing pitcher—Adams. Umpires—Stewart and Dunn. Time—3:42. Attendance—6,778.

CARDS BEAT REDS IN 10TH.

St. Louis, Mo., Sept. 4 (AP).—The St. Louis Cardinals increased their lead in the National league to 14½ games today by defeating the second place Cincinnati Reds, 2 to 1, in 10 innings.

Stan Musial, the leading hitter in the major leagues, slammed out four hits in five times at bat, including a game winning triple. He singled in the fourth inning and went around on a sacrifice, an infield out and Danny Litwhiler's single. In the 10th inning, Harry Walker singled and Musial broke up the game with his three bagger.

Cincinnati.	Ab	H	P	A	St. Louis.	Ab	H	P	A
Frey,2b	4	1	4	5	Klein,3b	5	1	2	2
Marshall,rf	4	0	1	0	H. Walker,cf	5	1	6	1
Haas,1b	4	1	13	3	Musial,rf	5	4	2	0
Crabtree,cf	4	2	4	0	O'Dea,c	2	0	2	1
Clay,cf	0	0	1	0	Sanders,1b	3	0	4	0
Tipton,lf	4	2	0	0	Litwhiler,lf	4	1	7	0
Mesner,3b	2	0	1	2	Garms,3b	3	0	3	2
Miller,ss	3	0	0	4	Marion,ss	4	1	4	1
Mueller,c	4	0	4	0	Krist,p	3	0	0	0
Beggs,p	4	0	1	2					
	33	6	*29	16		34	8	30	7

*Two out when winning run scored.

Cincinnati ....000 000 100 0—1
St. Louis..............000 100 00 1—2

Runs—Cincinnati: Frey; St. Louis: H. Walker, Musial. Runs batted in—Litwhiler, Tipton, Musial. Error—Mueller. Two base hit—Klein. Three base hit—Musial. Stolen base—Musial. Sacrifice—Krist, O'Dea [2], Mesner. Left on bases—Cincinnati, 5; St. Louis, 8. Bases on balls—Beggs, 2; Krist, 2. Struck out—Beggs, 3; Krist, 2. Umpires—Pinelli and Barlick. Time—1:51. Attendance—2,682.

Negro Giants Bid for Title in Last Games

Needing three victories in the four games to assure themselves of the Negro American league second half title regardless of what the other contenders do in this final week-end of competition, the Chicago American Giants take on the Memphis Red Sox in double headers this afternoon and tomorrow afternoon at 1:30 o'clock at Comiskey park.

The second half winner will meet the Birmingham Black Barons, who won the first half race, in the championship play-offs starting Sept. 12. This is the closest an American Giants team has come to the title in more than a decade. Manager Ted Radcliffe has himself, Leroy Sutton, Gentry Jessup, Charles Shields, Willie Cornelius, and Ollie West primed for pitching in the series.

Sutton and Cornelius are due to pitch today. Memphis will use Porter Moss and Bob Keyes today and come back with Verdel Mathis and Willie Hutchinson tomorrow.

Today's double bill is being sponsored by the Chicago branch of the National Association for the Advancement of Colored People. Line-ups:

FIRST GAME.

Memphis.	Chicago.
Hyde, rf	Wyatt, ss
Bankhead, 2b	Davenport, cf
McDaniels, lf	Pennington, 2b
Carter, 3b	Young, 1b
Robinson, cf	A. Radcliffe, 3b
Canady, 1b	Smith, rf
Longley, ss	Bissant, lf
Brown, c	T. Radcliffe, c
Moss, p	Sutton, p

SECOND GAME.

Keyes, p	Cornelius, p

GLENVIEW NINE DEFEATED, 6 TO 5, BY NOTRE DAME

A triple by Tom Sheehan and a single by Stan Amanarik enabled Notre Dame to defeat the Glenview naval air training station, 6 to 5, in a 10 inning baseball game yesterday at the air base. With the score tied, 1 to 1, in the fifth inning, Jim Scarpelli hit a home run with two on only to have Coach Lt. Tom Bilodea of Glenview duplicate the blow with two on in the last half of the inning. Andy Phillip, former basketball and baseball star at the University of Illinois and now stationed at Notre Dame, pounded out three hits in five attempts. Today, Glenview plays Arlington Heights at Arlington Heights. Score:

Notre Dame.......100 030 100 1—6 14 1
Glenview ....100 030 100 0—5 6 7

Batteries: Zieminski and Sheehan; Girdley and Di Stacio.

MAJOR LEAGUE AVERAGES

NATIONAL LEAGUE.

[Including games prior to Thursday night, Sept. 2.]

TEAM BATTING.

	AB	R	H	HR	SB	Pct.
St. Louis	4449	564	1242	55	26	.279
Brooklyn	4319	593	1178	33	47	.273
Pittsburgh	4538	568	1204	38	48	.265
Chicago	4271	530	1125	40	47	.263
Cincinnati	4378	523	1132	39	35	.259
Philadelphia	4258	474	1090	49	25	.256
New York	4154	443	1026	68	28	.247
Boston	4060	383	964	35	36	.237

INDIVIDUAL BATTING.

	AB	R	H	HR	RBI	Pct.
Olmo, Brk	114	21	41	2	21	.360
Musial, St. L	514	89	180	10	69	.350
Herman, Brk	477	61	159	1	84	.333
Sayles, N.Y.-Brk	15	2	5	0	0	.333
Goodman, Chi	200	29	65	3	41	.325
Tobin, Bos	83	8	27	2	12	.325
Witek, N. Y	482	50	152	4	41	.315
Vaughan, Brk	493	100	154	5	56	.312
Crabtree, Cin	180	21	56	1	19	.311
Elliott, Pitt	497	66	154	6	81	.310
Van Robays, Pitt	191	26	59	1	27	.309
Williams, Cin	39	5	12	0	5	.308
[illegible]	[illegible]	[illegible]	[illegible]	[illegible]	[illegible]	[illegible]

PITCHERS' RECORDS.

	W.	L.		W.	L.
[illegible]	[illegible]	[illegible]	[illegible]	[illegible]	[illegible]
Riddle, Cin	17	9	Gornicki, Pitt	8	11
Lanier, St. L	11	6	C.Barrett, Bos	10	14
Wyatt, Brk	9	5	R.Barrett, Ch.-P.	7	10
Passeau, Chi	14	8	Andrews, Bos	11	17
Munger, St. L	7	4	Gerheauser, Phil	9	14
Bithorn, Chi	17	10	Loh'n, N.Y.-Brk	5	8
Krist, St. L	8	5	Rescigno, Pitt	5	8
Hanyzewski, Chi	6	4	Derringer, Chi	8	13
Brecheen, St. L	7	5	Kraus, Phil	7	12
Macon, Brk	7	5	Fischer, N. Y	4	7
Tobin, Bos	12	9	Podg'y, Ph.-Pit	4	8
Adams, N. Y	8	6	Karl, Phil	1	2
Butcher, Pitt	7	6	Wittig, N. Y	5	15
Klinger, Pitt	9	8	Lee, Chi.-Phil	3	9
Starr, Cin	10	9	Chase, N. Y	3	9
Javery, Bos	13	12	Kimb'l, Br.-Ph	2	6
Walters, Cin	12	12	Sayles, N.Y.-Br	1	3
Head, Brk	7	7	Conger, Phil	2	7
Wyse, Chi	7	7	Mungo, N. Y	1	5
Beggs, Cin	4	4	Odom, Bos	0	3
Hubbell, N. Y	4	4	Erickson, Chi	0	2
Heusser, Cin	3	3	Gregg, Brk	0	2
Prim, Chi	3	3	Burrows, Chi	0	1

AMERICAN LEAGUE.

[Including games prior to Thursday night, Sept. 2.

TEAM BATTING.

	AB	R	H	HR	SB	Pct.
Detroit	4326	517	1143	63	34	.264
New York	4242	540	1078	79	43	.254
Cleveland	4255	482	1076	48	40	.253
Washington	4362	569	1093	39	113	.251
Chicago	4198	493	1043	28	126	.248
Boston	4455	462	1070	52	79	.240
St. Louis	4229	476	1003	67	33	.237
Philadelphia	4146	388	960	18	42	.232

INDIVIDUAL BATTING.

	AB	R	H	HR	RBI	Pct.
Dickey, N. Y	174	22	61	4	22	.351
Appling, Chi	469	49	158	3	69	.337
Newsom, St. L.-W.	15	0	5	0	2	.333
Cronin, Bos	70	8	23	5	28	.329
Wakefield, Det	519	76	169	5	66	.326
Hodgin, Chi	284	38	91	0	33	.320
Wood, Det	96	14	30	1	13	.313
Humphries, Chi	61	5	19	0	5	.311
Wynn, Wash	84	6	25	1	9	.298
W. Johnson, N. Y	468	52	139	3	81	.297
Curtright, Chi	367	56	109	3	35	.297
Stephens, St. L	405	59	119	18	74	.294
Moore, Wash	211	36	62	2	39	.294
Sears, N. Y	164	19	148	1	19	.293
[illegible]	[illegible]	[illegible]	[illegible]	[illegible]	[illegible]	[illegible]

PITCHERS' RECORDS.

	W.	L.		W.	L.
[illegible]	[illegible]	[illegible]	[illegible]	[illegible]	[illegible]
Judd, Bos	11	6	Flores, Phil	9	13
Ryba, Bos	7	4	Christopher, Ph.	4	6
Donald, N. Y	5	3	H. News'e, Bos.	6	10
Trout, Det	16	10	Newhouser, Det.	8	14
Carrasquel, Was.	11	7	Black, Phil	6	11
Wynn, Wash	15	10	White, Det	5	10
Wensloff, N. Y.	12	8	Center, Clev	1	2
Ross, Chi	9	6	Harris, Phil	7	15
Potter, St. L	6	[illegible]	Dobson, Bos	4	10
Harder, Clev	6	4	Gorsica, Det	2	5
Maltzberger, Chi.	6	4	Poat, Clev	2	5
Sundra, St. L	12	10	Holl'w'th, St. L.	4	11
Overmire, Det	6	5	Russo, N. Y	3	9
M. Brown, Bos	6	5	Wade, Chi	2	6
Kennedy, Clev	7	6	Milnar, Clev	1	3
Galehouse, St.L.	9	8	Arntzen, Phil	3	12
Humphries, Chi.	10	9	News'm, S.L.-W.	1	6
Bagby, Clev	13	12	Henshaw, Det	0	2
Hughson, Bos	11	11	Swift, Chi	0	2
Borowy, N. Y	9	9	Ciola, Phil	0	2
Reynolds, Clev.	8	8	Heving, Clev	0	1
E. Smith, Chi	8	8	Mains, Phil	0	1

Betz, Brough, Hunt Advance to Net Finals

[Continued from first sport page.]

top seeded favorite, and today he put on the same kind of show in beating Talbert, who was ranked fourth.

Talbert's drives, delivered with deceptive power, gave him the first set. In the second, however, Hunt began charging up the net and blasting over volleys that were too hot to handle. The crowd of about 4,000 obviously was with Billy, partly because of his annoyance at the way Hunt's spikes cut up the turf, but that didn't keep him driving his returns into the net too often.

Talbert rallied briefly to win the first three games of the fourth set, when Hunt remained on the base line, but Joe soon moved into the fore court again and ran off five games in succession.

Men's Singles, Semi-Final Round.
Lt. Joseph R. Hunt, Annapolis, Md., defeated William Talbert, Indianapolis, 3-6, 6-4, 6-2, 6-4.

Men's Doubles—Semi-Final Round.
William Talbert, Indianapolis, and David Freeman, Pomona, Cal., defeated Robert Falkenburg, Hollywood, Cal., and James Brink, Seattle, Wash., 6-3, 3-6, 8-6, 4-6, 14-12.

Women's Singles, Semi-Final Round.
Louise Brough, Beverley Hills, Cal., defeated Dorothy M. Bundy, Santa Monica, Cal., 6-4, 7-5.

Pauline Betz, Los Angeles, Cal., defeated Doris Hart, Miami, Fla., 9-7, 2-6, 6-1.

Women's Doubles, Semi-Final Round.
Louise Brough, Beverley Hills, Cal., and Margaret Osborne, San Francisco, defeated Mrs. Marjorie Van Ryn, Washington, D. C., and Mrs. Jacques Hunt, Annapolis, Md., 6-1, 6-1.

Pauline Betz, Los Angeles, and Doris Hart, Miami, Fla., defeated Dorothy Arnold, Los Angeles, and Dorothy Bundy, Santa Monica, Cal., 6-4, 6-4.

Cubs Purchase Southern Assn. Leading Hitter

(Picture on page 3, Sports.)

The Cubs yesterday announced the purchase of Outfielder Eddie Sauer from the Nashville Vols, subject to delivery as soon as the Southern association playoffs, which start Sept. 8, are concluded.

Sauer's record up to Sept. 1 revealed him as league leader in five departments of hitting and tied in another. His batting average of .369 topped the league. He also was tops on Sept. 1 with 195 hits and 290 total bases. He led the circuit in doubles, with 49 and in stolen bases with 30. He had scored 111 runs and was tied in total hits, with 195. He batted in 100 runs.

Charley Gilbert and Whitey Platt, who started the season with the Cubs, will rejoin the team when Sauer reports.

Sauer is 23 years old, weighs 195 and is 6 feet 1 inch tall. He is 4-F, having been rejected because of high blood pressure.

Manager Larry Gilbert of the Vols said in Nashville that Sauer was sold for an undisclosed amount of cash, Catcher Walter Ringhofer who has been with the Vols this season, and another player.

Southern association managers voted Sauer the league's most valuable player in a recent poll.

Four Teams to End Race in Windy City Tonight

The Witt Hanley Yankees, Eddies Service, Gas House Gang, and Brach Candy Kids will battle it out for second round honors in the Windy City Softball league tonight in Hilburn stadium. The winner will oppose the Adducis, first round champions, in a five game series for the Mayor Kelly award in Rheingold stadium, 1900 East 75th street, starting Tuesday night.

HUNTERS MAY BE FORCED TO TURN BACK CALENDAR

Face Transportation and Shell Shortages.

BY BOB BECKER.

If want ads reading: "Wanted—one horse and buggy; will rent or buy," appear in the papers pretty soon along with others inquiring where a sportsman can buy a muzzle loading shotgun in good condition, nobody should be greatly surprised. With the value of gas coupons reduced, the outdoor fans who want to hunt both for relaxation and food may wind up in a buggy behind an old gray mare before the season is over, if they have any shells to burn.

The horse and buggy system in hunting will be instituted this fall around Sisseton, S. D., according to word just received from F. X. Clarey, county treasurer of Roberts county, and a resident of Sisseton. He writes us that the "horse and buggy days still exist here and many of the boys have wagons with seats to accommodate up to eight hunters, which will be used during the coming hunting season."

Much Game, No Shells.

As the hunting seasons for pheasants and ducks in the western states get closer, the hunter, the only one who legally can harvest the big game crops, finds himself behind the eight ball. He is none too happy when he hears about the tremendous crops of pheasants in South Dakota and then looks at the WPB regulations governing the sale of shotgun shells. Just one box at a time will be available later to duck, pheasant, rabbit, and all shooters who want to hunt. If a sportsman has 50 shells on his shelf he is prohibited from applying for even that one box.

If a sportsman has more than 25 shells at home he is prohibited from buying that quota of 25 because the WPB says that including the 25 which he may purchase the buyer must not possess more than 50 shells.

Why Waste Shells, They Ask.

Considering the big crops of game which even earlier in the year were a threat to the farmers' crops in several states, and the urgent need of ammunition to reduce the numbers of both ducks and upland game, many sportsmen have wondered why so many hundreds of thousands of rounds of shotgun shells were used up in a recent national trap shooting event. The shells that were fired in that contest might have been put to a more practical use in getting wild game birds, according to authorities who are close to the game problem.

The sportsmen who really won in this ammunition rationing program are the deer hunters. They will be able to buy a box of 20 cartridges which is enough for several years shooting. Compare that allotment given to the shotgun owner.

HERE'S CERTIFICATE

Every hunter who wants to buy 25 shotgun shells or some cartridges for deer hunting must fill out a WPB certificate and file it with a dealer.

The certificate reads as follows without the clauses on violations, records which dealers must keep, etc.:

CERTIFICATE No. 6.
[Ammunition for Civilians.]
Special quota for 1943 for all purposes except those who have received the farmers' and ranchers' special quota. [The order for which this certificate is made must be placed after Sept. 30, 1943, and before Nov. 16, 1943.]

To: ....
[Name of seller.]
....
[Address of seller.]

I hereby certify to the seller named above and to the War Production Board that I have this day ordered from the above named seller the following ammunition: ......
[not to exceed fifty .22 caliber rim fire cartridges, 20 center fire rifle cartridges, and 25 shotgun shells] as the special quota allowed under paragraph [c] of Supplementary Limitation Order L-286-a; I am purchasing this ammunition for my own personal use for shooting predatory and destructive animals and birds and not for sale or gift and not for target shooting; my present stock of ammunition on hand or on order from all sources including the special quota this day ordered from seller does not exceed one hundred .22 caliber rim fire cartridges, 20 center fire rifle cartridges, or 50 shotgun shells.
Date..........
....
[Name of purchaser.]

Feldman, Giant Pitcher, Quits to Improve Health

New York, Sept. 4 (AP).—Harry Feldman, young New York Giant right handed pitcher who was rejected by the army earlier this week because of his health, has turned in his baseball uniform and has gone to Saranac Lake, N. Y., for a long rest. He is not expected to return this season.

TENNIS FANS!
Hear play-by-play reports of thrilling moments from
FINAL DAYS OF
NATIONAL TENNIS CHAMPIONSHIPS
Direct from
FOREST HILLS, L. I.
Over the
BLUE NETWORK
—Coast to Coast
TUNE IN STATION WENR
SUN. 2 P.M. MON. 3 P.M.
Sponsored by
Wilson
SPORTING GOODS CO.

N. U. Football Practice Starts—Cubs Buy Batting Star from Nashville—Camp Grant Teams Warm Up

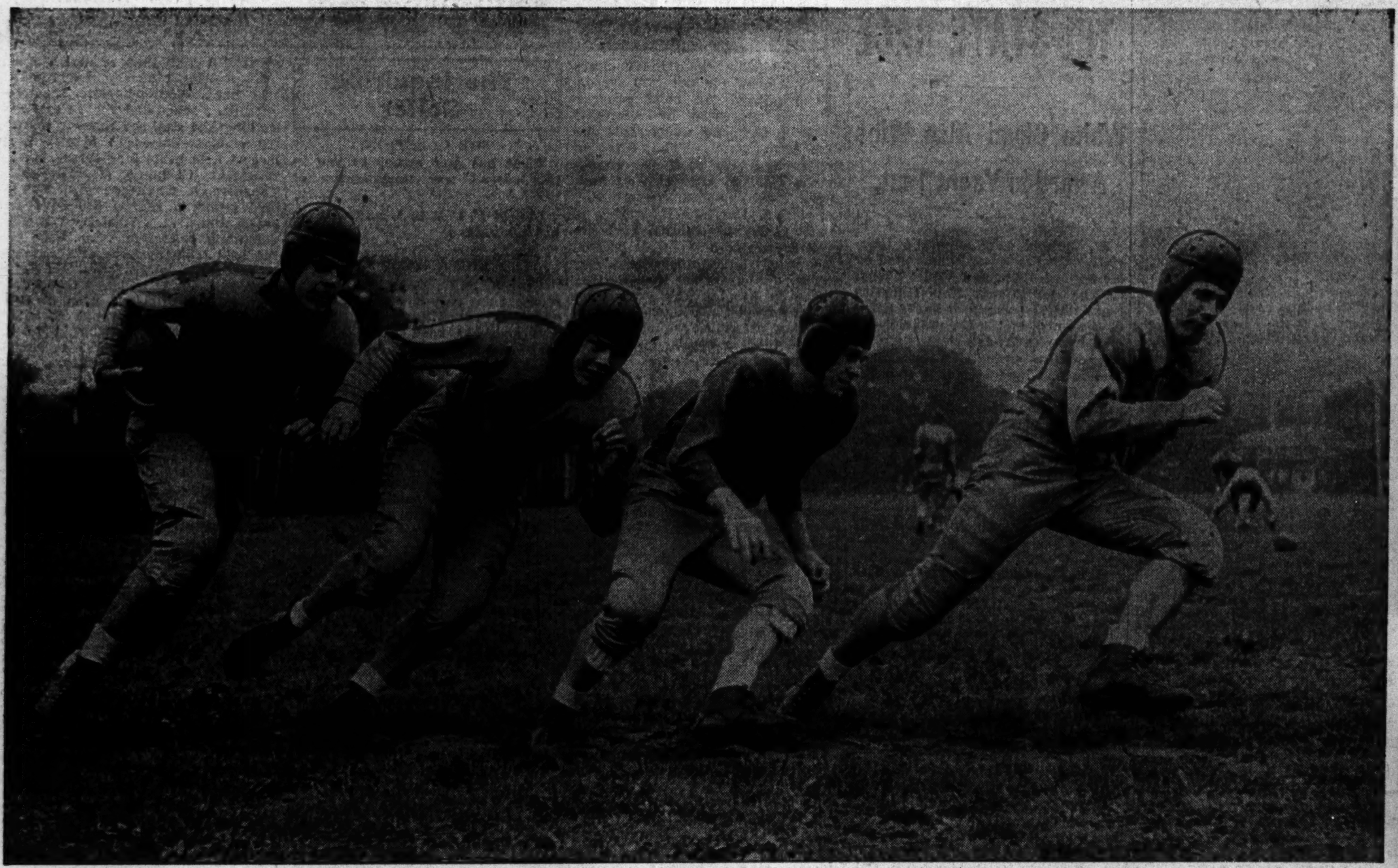

[TRIBUNE Photo.]

Otto Graham, Don Buffmire, Dud Kean, and Erwin Weingartner (left to right), limbering up at Dyche stadium yesterday as football practice opened the 1943 season at Northwestern university. Thirty-six players, 13 of them letter men from last year, reported for practice.

(Story on page 5, Sports.)

[TRIBUNE Photo.]

Charles McCarthy, Ray Vincent, Alex Kapter, and Fred Lauer (left to right), tackling the bags during Northwestern football practice at Dyche stadium yesterday.

(Story on page 5, Sports.)

[TRIBUNE Photo.]

Fly casters practicing for their events in national casting tournament which ended yesterday at Lincoln Park Casting club.

(Story on page 4, Sports.)

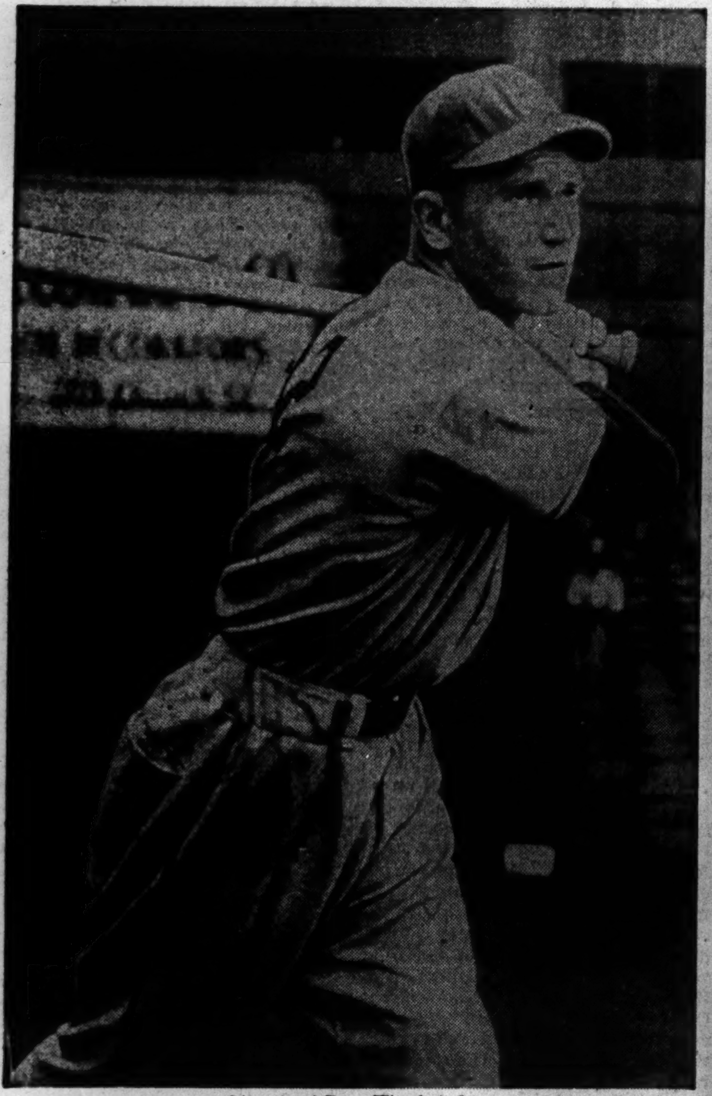

[Associated Press Wirephoto.]

Eddie Sauer, Nashville Vols outfielder, who was sold to the Chicago Cubs yesterday. Sauer leads the Southern association in batting.

(Story on page 2, Sports.)

[TRIBUNE Photo.]

Mitzi Radek, Lila Toivonen, and Peggy Kramer (left to right) watching city tennis tournament at Fullerton Tennis club just before weather ended the play yesterday.

(Story on page 2, Sports.)

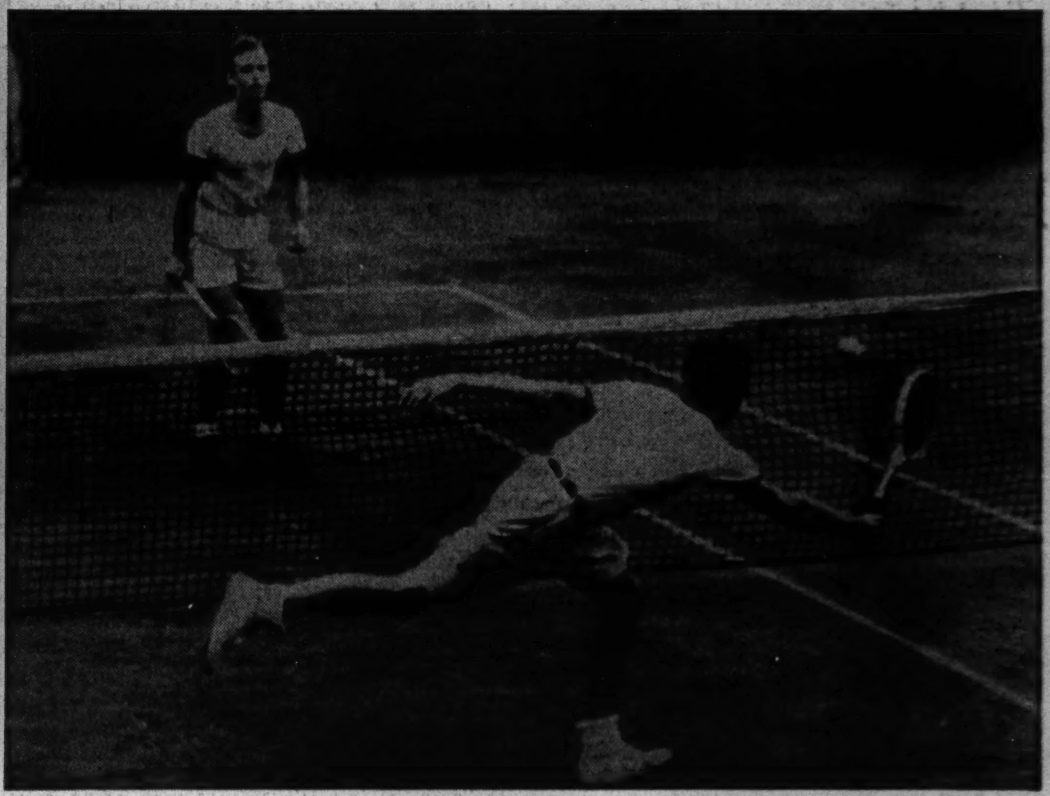

[Associated Press Wirephoto.]

Lt. Joel Hunt (back court) keeping William Talbert on the run in semi-finals of national singles tennis match at Forest Hills, N. Y., yesterday. Hunt won, 3-6, 6-4, 6-2, 6-4.

(Story on page 1, Sports.)

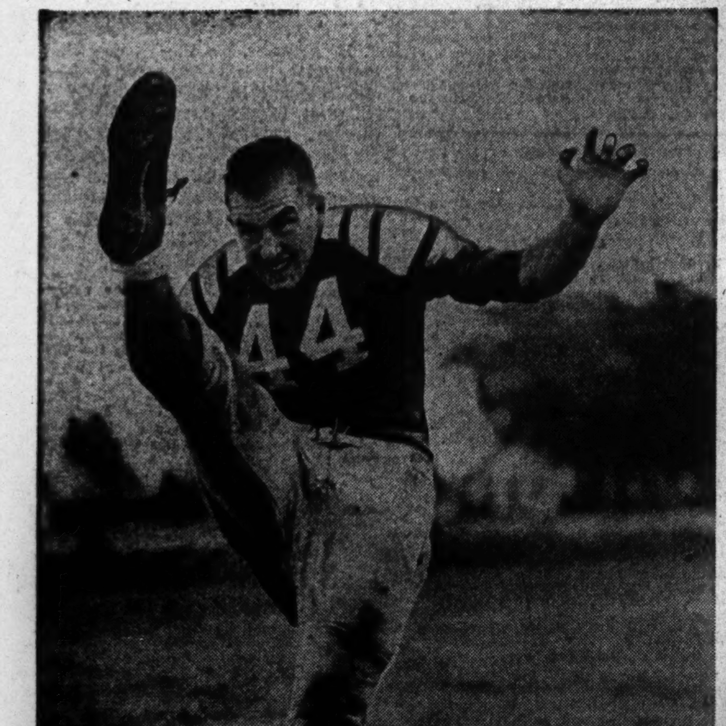

[TRIBUNE Photo.]

Jim Dewar, Indiana back now on Camp Grant football team, getting off a kick during practice yesterday.

(Story on page 5, Sports.)

[TRIBUNE Photo.]

Scene from warmup game between Blue and White teams at Camp Grant yesterday, in which the prospective starters of the blue shirted eleven prepared for their game next Saturday against the University of Illinois at Champaign. The Blues mauled the second stringers, 46 to 0. Two of the seven Blue touchdowns were scored by Dewar.

(Story on page 5, Sports.)

BREAKS WORLD CASTING MARK IN LINCOLN PARK

Californian Averages 180 Feet in Salmon Fly.

BY BEN MARKLAND.

(Picture on page 3, Sports.)

High school youngsters between the ages of 14 and 16 dominated four of the six events which marked the opening of the 35th annual national casting tournament yesterday at the Lincoln Park Casting club, but the boys and girls had to make way for husky Dick Miller of Huntington Beach, Cal., in the record making department.

Miller won both of the distance fly events and in the salmon fly set a new world's record with an average of 180 feet 4 inches for his three efforts. His best individual cast in the event was 183 feet, 18 feet longer than the best cast of any of his competitors and 9 feet longer than the former world's mark. Miller also won the distance fly event with an average of 136 feet 8 inches.

Girl Beats Champion.

Dorothy Vogel, competing in her first national tournament at the age of 14, provided the surprise of the tournament by upsetting Mrs. Ott Reisman of Kansas City in the women's wet fly event. Mrs. Reisman was trying for her third consecutive national title, but the 75 pound miss from Paterson, N. J., tallied 96 to best her more experienced opponent by two points.

Joan Salvato, also from Paterson, N. J., became one of the favorites for the women's all around title by winning the women's dry fly event with a score of 94 and placing third to Miss Vogel and Mrs. Reisman in the wet fly. Carol Steel, Winnetka, was the only local threat in the women's competition, placing second to Miss Salvato in the dry fly.

Two Chicago Boys Win.

Henry Lesko, 16, of 6951 Oglesby avenue and George Applegren Jr., also 16, of 1626 Highland avenue shared honors in the junior fly events. Lesko, who started tournament casting this spring under the tutelage of Roy Fox and Harry McDonald at the Jackson Park Casting club, won the junior wet fly after a duel with Charles Sutphin, Indianapolis. During a rainstorm both boys hit 98 in the original event, and Leska repeated that score in the cast-off, while Sutphin dropped to 87. Applegren had four demerits in the first three rings in the dry fly, but hit all seven of his final targets to score 96 and win the event. Summaries:

SALMON FLY—Won by Dick Miller, Huntington Beach, Cal., average 180⅓ feet; Don Carlisle, Indianapolis, second, average, 160 feet; Emmet Cavanaugh, Fort Dodge, Ia., third, average 154 feet.

DISTANT FLY—Won by Dick Miller, average 135⅔ feet; William Taylor, Paterson, N. J., and Paul Ufer, Toledo, O., tied for second, 131⅓ feet.

WOMEN'S WET FLY—Won by Dorothy Vogel, Paterson, N. J., 96; Mrs. Ott Reisman, Kansas City, second, 94; Joan Salvato, Paterson, N. J., third, 93.

JUNIOR WET FLY—Won by Henry Lesko, Jackson Park Casting club, 98-98; Charles Sutphin, Indianapolis, second, 98-87; Ed Stein, Gary Anglers club, third, 95.

WOMEN'S DRY FLY—Won by Miss Salvato, 94; Carol Steel, Lincoln Park Casting club, second, 92; Miss Vogel, third, 91.

JUNIOR DRY FLY—Won by George Applegren Jr., Lincoln Casting club, 96; Miss Vogel, second, 91; Henry Lesko, third, 90.

NARRAGANSETT PARK RESULTS.

FIRST RACE—Purse $1,200, claiming, 3 year olds and up, 1⅛ miles:
Snooks Winters, 116: Ba'l.10.60 5.80 4.40
Miss Brideaux, 110: Koyk 10.40 7.40
Timothy C., 109: Plesa.. 9.60
Time, 1:53 3-5. Crab Apple, Grand Day, Burgoo Trail, Breeze, Boris N., Mobcap, Oakmont, Kurdistan, Michigan Sun ran.

SECOND RACE—Purse $1,200, claiming, 3 year olds and up, 6 furlongs:
Macline, 113: Turnbull.. 8.40 4.40 3.20
Meadow Dew, 102: Willi's 6.80 5.40
Valtita, 113: Nash........ 8.00
Time, 1:18 3-5. Morstep, Misting, Lady Petite, Fresh Money, Smoky Snyder, Prince Beiltro, Be Prepared, Argos, Fettacairn ran.

THIRD RACE—Purse $1,200, claiming, 3 year olds and up, 6 furlongs:
Journey On, 113: Wahler.19.60 10.60 6.80
Fold Under, 113: Claggett 13.40 8.60
Kleig Light, 108: Pratt.. 7.00
Time, 1:13 3-5. Short Measure, Flying Ned, Greenock Flame, Airspring, Trustworthy, Ack-Ack, Hy-Cop ran.

FOURTH RACE—Purse $1,600, allowances, 3 year olds, 6 furlongs:
Icystream, 116: Claggett.15.20 6.80 5.00
Undulator, 114: Nash.... 7.40 5.40
Oxie, 114: Plesa.......... 8.20
Time, 1:12 4-5. Rex, Windward Isle, Collect Call, Cape May, Leicester ran.

FIFTH RACE—Purse $5,000 added, 3 year olds and up, 1 1-16 miles:
Barb's Childs, 118: Wahler 4.80 2.40 out
Spiral Pass, 114: Snyder.. 2.40 out
Diary Lady, 103: Indberg out
Time, 1:45. Miss Transit ran.

SIXTH RACE—Purse $1,600, allowances, 2 year olds, 6 furlongs:
Evelyn Bolls, 113: Martin 4.20 4.00 3.00
Linwood Jim, 113: Plesa. 21.20 8.80
Lady Gremlin, 110: Trent 7.00
Time, 1:13 1-5. *Santa Marie, Powdered Milk, North Fire, American Flyer, *Malcolm Lass, Desert Ace, Bobrich ran. *Entry.

SEVENTH RACE—Purse $1,500, claiming, 3 year olds and up, 1 mile and 70 yards:
Allergic, 108: Pratt...... 8.20 5.40 3.60
Present Arms, 112: Ch'ki 27.00 8.60
Celaeno, 110: Claggett... 5.00
Time, 1:43 1-5. Kantar Run, Star Whiz, Panbroom, Haichow ran.

EIGHTH RACE—Purse $1,300, claiming, 3 year olds and up, 1 1-16 miles:
White Hope, 113: Plesa.12.20 5.60 3.80
Cairngorm, 116: Koyk.... 5.20 3.60
Connachta, 116: Claggett 4.20
Time, 1:45 4-5. Midnight ride, Brooklandville, Border Battle, Speedy Josie, Landslide, Top Transit ran.

NINTH RACE—Purse $1,200, claiming, 3 year olds and up, 1 1-8 miles:
Light Reigh, 113: Clag't.10.60 5.40 4.40
Blockader, 113: Turnbull 4.40 4.00
Long Straw, 103: Koyk.. 9.80
Time, 1:53 3-5. Richestan, Heloria, Mack's Arrow, Mellow, Yankee Party Buckboard, Rest Awhile ran.

AT NATIONAL CASTING TOURNAMENT

[TRIBUNE Photo.]

Carol Steel, Wilmette; George Applegren, Chicago, and Joan Salvato (left to right), Paterson, N. J., at the national casting tournament which ended yesterday at the Lincoln Park Casting club. Applegren won the junior fly casting championship, and Miss Salvato, third in the women's wet fly casting event, was the winner of the women's dry fly event.

WASHINGTON PARK CHARTS

[Copyright: 1943: Triangle Publications, Inc. (Daily Racing Form).]

SEPTEMBER 4, 1943.

FIRST RACE—Six furlongs. Claiming. Purse $1,500. Net value to winner, $1,000; second, $300; third, $150; fourth, $50. Track good.

Horse and jockey—	Wt	PP	St	¼	½	Str	Fin	Eq odds
Musical Jack [O.Grohs]	.113	3	3	5^1	$3^{1½}$	1^3	$1^{1½}$	1.40
Jackorack [M.Pena]	.113	8	10	9^2	6hd	$3^{1½}$	2^2	4.60
Kings Glory [N.Jemas]	.105	5	2	4½	4½	$5^{1½}$	3½	7.60
Cideam [C.L.Martin]	.112	2	8	8hd	7^2	$6^{1½}$	4nk	17.30
Brilliant Fly [W.Lowe]	.109	7	4	1^1	1hd	$2^{1½}$	5^2	11.30
Canfield [W.Morrisey]	.113	12	5	2½	2hd	4hd	6½	24.50
Mirror Lake [.Gruber]	.103	6	7	7½	5^2	7^2	$7^{1½}$	50.20
Greville [N.L.Pierson]	.113	10	9	10^2	$9^{1½}$	8½	8½	50.00
Kenty Miss [F.Zufelt]	.111	4	11	11^{12}	11^2	9^2	9^2	32.50
Linger Along [Dotter]	.109½	9	12	12	12	11^2	10½	39.40
Black Mark [Wegrzyn]	.105	1	1	$3^{1½}$	8½	10½	11^2	12.70
Top Note [F.A.Smith]	.113	11	6	$6^{1½}$	10^2	12	12	14.60

Time, :23 3-5, :48 1-5, 1:15. Two dollar mutuels paid: Musical Jack, $4.80 straight, $2.80 place, $2.40 show; Jackorack, $4.00 place, $3.00 show; King's Glory, $3.60 show. Owners, Caffers and Sattler. Trainer, D. Taylor. Went to post at 2:19½. At post 3 minutes. Start good from gate. Won easily, place driving.

Musical Jack, much the best and well up from the start, raced into a commanding lead with a rush and won easily. Jackorack, forced to race wide, moved up steadily and finished with determination. King's Glory, also raced wide, gave way soon after entering the stretch but finished well.

SECOND RACE—Six furlongs. Claiming. Purse $1,500. Net value to winner, $1,000; second, $300; third, $150; fourth, $50.

Horse and jockey—	Wt	PP	St	¼	½	Str	Fin	Eq odds
Bras Kitty [W.Gruber]	.107	3	3	3hd	$3^{1½}$	2^2	1ns	7.10
Shasta Man [Fielding]	.110	8	5	1^2	1^2	1^2	2^2	5.00
Millpomp [W.Lowe]	..118	5	4	6^2	$5^{1½}$	3^2	3^2	3.20
Coupon [M.Pena]	115	4	8	7^{12}	7^2	5½	4nk	6.40
Baltee [W.Warren]	113	7	6	$4^{1½}$	$2^{1½}$	$4^{1½}$	5^1	10.40
West-Ho [N.Jemas]	...118	2	1	$5^{1½}$	6½	6^2	6^2	10.80
Anopheles [P.Keiper]	..115	1	2	2hd	4½	$7^{1½}$	7½	3.80
Harkim [N.L.Pierson]	.118	6	7	8	8	8	8	12.50

Time, :23 2-5, :48, 1:14 3-5. Two dollar mutuels paid: Bras Kitty, $16.20 straight, $8.40 place, $5.00 show; Shasta Man, $5.80 place, $3.40 show; Millpomp, $2.80 show. Owner, Evergreen farm. Trainer, W. Robertson. Went to post at 2:55½. Off at once. Start good from gate. Won driving, place same.

Bras Kitty, a factor from the start, held on well under pressure and got up in the final stride. Shasta Man bore over soon after the start, raced into a long lead but weakened in the last eighth. Millpomp, forced back early, came out in the stretch and closed stoutly.

THIRD RACE—Mile and a quarter. On the turf. Claiming. Purse $1,500. Net value to winner, $1,000; second, $300; third, $150; fourth, $50.

Horse and jockey—	Wt	PP	St	¼	½	Str	Fin	Eq odds
Chislam [C.L.Martin]	.112	5	2	4^1	5^1	1hd	1½	3.10
Prince O'M'rs [Sk'r'ski]	.117	4	4	$2^{1½}$	2^1	2^2	$2^{1½}$	13.10
Relious [M.Gonzalez]	.117	8	7	8	6hd	3^1	3½	3.20
Flying Hostess [Pucci]	.112	3	8	7^1	8	$4^{1½}$	4^2	4.50
Liberty Cr'k [W'grzyn]	.101	1	5	3hd	1½	5½	5hd	18.60
Dorothy D. K. [Jemas]	.110	7	6	5^1	4½	6^2	6^2	4.10
Rich Uncle [L.Balaski]	.117	6	1	1½	3½	7^2	7^2	11.80
Starcress [N.Pierson]	..113	2	3	6hd	7hd	8	8	15.30

Time, :25, :51, 1:16, 1:42 4-5, 2:09 4-5. Turf course slow. Two dollar mutuels paid: Chislam, $8.20 straight, $5.20 place, $3.40 show; Prince O'Mars, $11.80 place, $6.40 show; Relious, $3.80 show. Owner, J. A. Kroeck. Trainer, K. J. Heisey. Went to post at 3:28½. At post ½ minute. Start good from gate. Won driving, place same.

Chislam, never a great distance back and under steady reserve to the final quarter, responded when called upon and, getting up, drew out despite weakening in the late stages. Prince O'Mars bore over in the run to the first turn, took command approaching the final quarter but weakened in the last three-sixteenths.

FOURTH RACE—Mile and an eighth. Claiming. Purse $1,500. Net value to winner, $1,000; second, $300; third, $150; fourth, $50.

Horse and jockey—	Wt	PP	St	¼	½	Str	Fin	Eq odds
Albino [M.N.Gonzalez]	.114	4	4	5^2	5^2	1½	$1^{1½}$	5.30
Sweepalot [O.Grohs]	.120	3	2	2^2	2^1	2^2	2^2	.80
Supreme Ideal [D'ring]	.117	2	3	3^2	3^2	$4^{1½}$	3½	2.70
Connie Ann [B.Pucci]	.109	1	1	1^2	1^2	3^2	$4^{1½}$	12.30
Epaway [L.Wegrzyn]	..105	5	5	4^1	$4^{1½}$	5^{12}	5^{12}	46.30
Dark Watch [M'rrisey]	.117	6	6	6	6	6	6	24.10

Time, :24 3-5, :50, 1:16, 1:44 3-5, 1:57 3-5. Two dollar mutuels paid: Albino, $12.60 straight, $3.80 place, $2.40 show; Sweepalot, $2.60 place, $2.20 show; Supreme Ideal, $2.40 show. Owner, Dearborn stable. Trainer, R. Fischer. Went to post at 4:01. At post 3½ minutes. Start good from gate. Won driving, place same.

Albino, rank at the post but away well, saved ground while racing well back, started up on the outside on the final turn, obtained room between horses in the stretch and, closing well, won drawing out. Sweepalot, nicely in hand for seven-eighths, drifted out entering the stretch [illegible] the rally.

FIFTH RACE—Six furlongs. Three year olds and up. Allowances. Purse [illegible]. Net value to winner, [illegible]; second, $400; third, [illegible]; fourth, [illegible].

Horse and jockey—	Wt	PP	St	¼	½	Str	Fin	Eq odds
Overdrawn [illegible]	[illegible]	[illegible]	[illegible]	[illegible]	[illegible]	[illegible]	[illegible]	[illegible]
Grasshop. II. [Balaski]	[illegible]	[illegible]	[illegible]	[illegible]	[illegible]	[illegible]	[illegible]	[illegible]
Gold Mike [illegible]	[illegible]	[illegible]	[illegible]	[illegible]	[illegible]	[illegible]	[illegible]	[illegible]
Sales Talk [F.Keiper]	[illegible]	[illegible]	[illegible]	[illegible]	[illegible]	[illegible]	[illegible]	[illegible]
Cabin Creek [Burns]	115	3	3	2½	[illegible]	[illegible]	[illegible]	[illegible]

Time, :23 1-5, :47 3-5, 1:13 3-5. Two dollar mutuels paid: Overdrawn, $6.80 straight, $3.80 place, $3.00 show; Grasshop. II., $5.20 place, $3.40 show; Gold Mike, $4.[illegible] show. Owner, Dearborn stable. Trainer, R. Fischer. Went to post at [illegible]. At post 1 minute. Start good from gate. Won driving, place same.

Overdrawn, [illegible]

[SIXTH RACE CHART ON FIRST SPORTS PAGE.]

SEVENTH RACE—Mile and a quarter.. Three year olds and up. Handicap. Purse $5,000. Net value to winner, $3,300; second, $1,000; third, $500; fourth, $200.

Horse and jockey—	Wt	PP	St	¼	½	Str	Fin	Eq odds
Pirate [W.Morrisey]	...109	4	1	1^4	1^2	1^5	1^5	3.80
Blueberry Pie [Grohs]	..112	6	2	$4^{1½}$	4^2	$2^{1½}$	$2^{1½}$	2.10
Big Boss [F.A.Smith]	...100	5	5	3½	3^1	3^2	$3^{1½}$	15.30
Great Rush [L.Haas]	...112	2	6	6	6	5^2	4^2	3.70
Put In [J.Haritos]	116	1	4	2^2	2^1	$4^{1½}$	5^2	7.50
Who Me [B.Pucci]	 97	3	3	5^2	5½	6	6	4.00

Time, :24 4-5, :50, 1:15 1-5, 1:41 3-5, 2:08 1-5. Two dollar mutuels paid: Pirate, $9.60 straight, $4.20 place, $3.00 show; Blueberry Pie, $3.40 place, $3.00 show; Big Boss, $4.00 show. Owner, L. Darker. Trainer, F. Houghton. Went to post at 5:36. At post ½ minute. Start good from gate. Won easily, place driving.

Pirate took command under a stout hold, held sway without need of pressure and bore in thru the stretch but came out in the last eighth and was not endangered. Blueberry Pie, under stout restraint for a mile, started up on the outside, swung to the inside approaching the last sixteenth and finished well.

EIGHTH RACE—One mile. Three year olds and up. Claiming. Purse $1,500. Net value to winner, $1,000; second, $300; third, $150; fourth, $50.

Horse and jockey—	Wt	PP	St	¼	½	Str	Fin	Eq odds
Valdina Dude [Lowe]	..111	8	2	3½	$2^{1½}$	1^4	1^3	13.30
Flying Double [Gon'lez]	.111	6	3	4½	5hd	2^1	2^1	4.50
Isaroma [J.Deering]	..114	10	7	8^1	$6^{1½}$	3^1	$3^{1½}$	6.80
Rose-Red [F.A.Smith]	..111	5	4	10	$9^{1½}$	$5^{1½}$	4^1	8.60
Hopeful Rew'd [Pena]	.105	7	5	9^1	8½	6^1	$5^{1½}$	3.70
Just for Fun [Martin]	..109	9	1	2hd	1½	4½	6^2	17.20
Traumelus [O.Grohs]	...111	2	10	6½	7^1	7^2	7^2	18.30
Modwena [Morrisey]	...105	1	6	1½	4½	$8^{1½}$	8^1	11.10
Ballyarnett [Pierson]	...113½	3	8	7^1	10	9^4	9^2	9.30
Knight Call [Burns]	...117	4	9	5hd	3½	10	10	6.50

Time, :24 2-5, :49, 1:14 3-5, 1:41 3-5. Two dollar mutuels paid: Valdina Dude, $28.60 straight, $14.60 place, $8.40 show; Flying Double, $6.40 place, $4.60 show; Isaroma, $5.00 show. Owner, R. Frolik. Trainer, R. McGarvey. Went to post at 6:06. At post 1 minute. Start good for all but Traumelus. Won easily, place driving.

Valdina Dude, racing improved and reserved off the pace under smooth restraint, took command with a rush and probably had something left. Flying double, also saved back of the pace, made a determined effort under urging but was held safe. Isaroma moved up on the outside on the stretch turn and continued gamely thereafter.

NINTH RACE—Mile and a sixteenth. Three year olds and up. Claiming. Purse $1,500. Net value to winner, $1,000; second, $300; third, $150; fourth, $50.

Horse and jockey—	Wt	PP	St	¼	½	Str	Fin	Eq odds
Pumpgun [W.Morrisey]	.114	7	6	5½	4hd	$1^{1½}$	1^2	3.90
Rosy Brand [Gonzalez]	.114	6	4	4^1	5^2	3nk	2½	5.70
Moselem [G.Burns]	114	4	7	7	7	4^2	3½	5.20
Strombus [C.L.Martin]	.111	1	2	1½	1^2	2^1	4^2	15.80
Trust Buster [Deering]	.108	2	1	3½	3hd	5^2	5^2	6.00
Miami Springs [H'rit's]	.113	5	5	$6^{1½}$	6hd	6^2	6^2	10.30
Bulrush [O.Grohs]	...117	3	3	2½	2hd	7	7	2.20

Time, :25 2-5, :50 2-5, 1:16 2-5, 1:41 2-5, 1:47 4-5. Two dollar mutuels paid: Pumpgun, $9.80 straight, $4.80 place, $3.40 show; Rosy Brand, $5.20 place, $3.40 show; Moselem, $3.80 show. Owner, C. U. Yaeger. Trainer, A. Schwartz. Went to post at 6:37. At post ½ minute. Start good from the gate. Won easily, place driving.

Pumpgun, reserved off the pace, moved strongly on outside, and taking command in final quarter, continued with determination to end. Rosy Brand saved back of pace, made a game try under urging. Moselem, outrun from the start, came out approaching last quarter and but for bearing over badly might have finished closer.

Daily Doubles

WASHINGTON PARK.
Musical Jack and Bras Kitty..........$39.80

AQUEDUCT.
Raw Recruit and Over.................$52.30

GARDEN STATE PARK.
Anthem and Good Bid..................$12.70

DETROIT.
Try Fin and Reaping Gem..............$153.20

NARRAGANSETT.
Snooks Winters and Macline...........$53.20

GARDEN STATE PARK RESULTS.

[Track fast.]

FIRST RACE—Purse $1,200, claiming, 3 year olds and up, 6 furlongs:
Anthem, 106: Zehr...... 6.00 4.00 3.50
Hearts Entwine, 117: Root 6.70 4.40
Lots of Time, 114: Battilo 3.90
Time, 1:12 1-5. True Lass, Davitt, Royal Silver, Barbon, Petes Bet, Change Sord, Jay Stevens, Chance Oak ran.

SECOND RACE—Purse $1,200, special weights, maidens, 2 year olds, 6 furlongs:
Good Bid, 118: Breen.... 3.60 2.90 2.50
Cactus Foot, 118: Root.. 5.50 3.90
Mightiest, 118: Schmidl.. 4.30
Time, 1:12. Col. Hockwald, Voyageur, Verily, Art Brown, Sting Lightly, Renes Polly, Cherbourg, After Time ran.

THIRD RACE—Purse $1,300, claiming, 3 year olds, 6 furlongs:
Overlin, 111: Root...... 4.50 2.70 2.30
Suntegra, 117: Wall...... 2.80 2.50
War Page, 116: Kirk...... 3.10
Time, 1:12. Wavuma, Flange, Cantime ran.

FOURTH RACE—Purse $1,300, claiming, 3 year olds and up, 1 1-16 miles:
Sir Kid, 110: Kirk...... 5.10 3.10 2.50
Company Rest, 110: Breen 5.20 3.20
Still Pond, 114: Dattilo.. 3.10
Time, 1:46 4-5. Wise Timmie, Hoosier Wolf ran.

FIFTH RACE—Purse $5,000 added, 3 year olds, 6 furlongs:
Salto, 106: McCreary..... 6.30 3.50 3.10
Baby Dumpling, 107: Wall 4.00 3.20
Henry Knight, 95: Kirkl'd 4.00
Time, 1:10 1-5 [equals track record]. Clyde Tolson, Valdina Alpha, High Command ran.

SIXTH RACE—Purse $2,500, allowances, 3 year olds and up, 1 1-16 miles:
Valdina Sol, 114: McCreary 2.80 2.90 2.50
Challomine, 103: Dattilo. 9.90 4.10
One Only, 111: Clingman.. 3.10
Time, 1:44 3-5. In Question, Happy Hunting ran.

SEVENTH RACE—Purse $1,100, claiming, 4 year olds and up, 1 1-16 miles:
Ch. Supper, 109: Permane.7.90 3.80 2.90
Sprang, 104: Kirkland..... 3.60 2.70
Hazel W., 118: Breen.... 2.90
Time, 1:46. Rose Anita, Cheetah, Star Flag, Kate Smith, Knights Duchess, Miss Defiance ran.

EIGHTH RACE—Purse $1,100, claiming, 4 year olds and up, 1½ miles:
Middlestone, 112: Daniels.41.40 21.30 10.70
Cross Country, 112: Root 19.50 10.60
Woodsaw, 118: Clingman.. 4.70
Time, 1:53 2-5. Woodvale Lass, Good Conduct, Loch Ness, Conquer, Free Trader, Panther Creek, Praiseworthy ran.

DETROIT RESULTS.

FIRST RACE—Purse $1,500, claiming, 3 year olds and up, 6 furlongs:
Try Fin, 111: Hall....14.40 5.40 3.20
Bert W., 118: Milligan.. 4.60 3.60
Lochlea, 113: Brennan... 5.20
Time, 1:12 1-5. Warrigan, Valdina Bishop, Call to Colors, Budgeeer, Dare ran.

SECOND RACE—Purse $1,200, claiming, 3 year olds, 6 furlongs:
Reaping Gem, 110: L'rt'n.14.20 6.20 4.20
Dot's Key, 113: Mulligan 3.80 3.60
Tower Lass, 107: Caff'a'la 4.80
Time, 1:11 4-5. Lady Stardust, Over Ice, Wise Chance, Dept, Hugabit, Darby Doc ran.

THIRD RACE—Purse $1,500, claiming, 3 year olds, 6 furlongs:
Rodia, 108: Turk......10.00 4.80 3.60
Fairly Fly, 101: Hart.... 8.80 4.40
Media Luna, 110: Mojena 3.60
Time, 1:11 4-5. Johnny Jr., Bill G., Night Editor, Hereshe is, Bright Arc, Sweepnack ran.

FOURTH RACE—Purse $2,500, handicap, 2 year olds, 6 furlongs:
Fulmar, 112: Adams.... 8.60 3.00 2.40
Hevorta, 100: Turk...... 10.00 3.80
†Vald. Senora, 118: Rob's 2.40
Time, 1:11. †Brown Gown, Tattle Tale, Valdina Charm, Witch Work ran. †Entry.

FIFTH RACE—Gen. MacArthur handicap, 3 year olds and up, 6 furlongs:
*First of All, 115: Mojena 7.00 4.20 3.00
Smacked, 113: Turk...... 5.60 3.00
Gray Dream, 112: Caff'elia 4.80
Time, 1:10 2-5. *Defense, Dogpatch, Dead Level, †Flying Giant, Bless Me, Son o' War, Gold Princess ran. *Entry. †Field.

SIXTH RACE—Purse $3,000, 3 year olds, 1⅛ miles:
Spy Snare, 108: Barney 5.60 3.20 2.20
Tulachmore, 105: Hart.. 4.20 2.40
O. K. Sugar, 103: Turk 2.40
Time, 1:51 1-5 O. K. Joe, Celostia, and Saboteur ran.

SEVENTH RACE—Purse $1,200, claiming, 3 year olds and up, 1 1-8 miles:
Prospect Boy, 118: Turk. 5.80 3.20 3.00
Sky Soldier, 115: Brennan 11.00 5.00
Kenneth K., 100: Hart... 3.60
Time, 1:52 3-5. Straw Stack, Scrooge, Sun Risk, Franco Saxon ran.

EIGHTH RACE—Purse $1,500, claiming, 3 year olds and up, about 1 11-16 miles:
Turntable, 110: Alfonso.. 9.00 5.00 3.40
Dennis F., 110: Layton.... 8.20 4.80
Bebeja, 102: Hart........ 3.60
Time, 2:54 [equals track record]. Bosky Dell, Big Parade, Dogo, American Lake, Season Call ran.

AQUEDUCT RESULTS.

FIRST RACE—Purse $1,800, claiming, 2 year olds, 6 furlongs:
Raw Recruit, 108: Stout. 9.80 5.10 3.60
†Resale, 111: Pascuma.... 7.70 5.10
‡Persiflage, 111: Bessy... 4.00
Time, 1:13 2-5. †Test Flight, Campanula, Entertainment, Joinville, ‡Brave Marine, Belle Basque, Yodeler ran. †Entry. ‡Entry.

SECOND RACE—Purse $1,800, claiming, 3 year olds and up, 1 1-16 miles:
Over, 120: Brooks.......... 9.50 5.40 4.50
Marasun, 117: Westrope. 10.20 6.40
Diah, 110: Pascuma..... 6.00
Time, 1:47 1-5. †Histrionic, Steady On, Titian, Neutrality, †Lovely Delores, Sun Triad, Affair ran. †Entry.

THIRD RACE—Purse $2,300, 4 year olds and up, about 2 miles:
Caddie, 146: Leonard.... 8.50 4.00 2.70
Greek Flag, 136: Marzani 4.20 2.90
Ravlwyn, 133: Owen.... 2.60
Time, 3:48. Picture Prince, Parma ran.

FOURTH RACE—Purse $2,300, special weights, maidens, 3 year olds and up, 6 furlongs:
*Chinese Sis, 115: Ver'r. 40.00 14.90 8.10
Little Flyer, 112: Pitta'li 7.60 5.50
Sun Flame, 119: Thomp'n 7.30
Time, 1:14. Very Dry, Power Dive, *Ampere, Chictli, Juldcewee, Yankee Cousin, Sea Skipper, Minefinder, Vinal Haven, Sun Bush ran. *Field.

FIFTH RACE—Purse $2,300, allowances, 3 year olds, 6 furlongs:
Swimmin Hole, 119: Br'ks.10.60 3.40 2.90
Sparkling M'd, 111: Giv'ns 2.70 2.40
Harford, 112: Skyrm..... 3.40
Time, 1:12. Bullpen, Bill Sickle, Wise Advice ran.

SIXTH RACE—Purse $5,000 added, 2 year olds, 6 furlongs:
Bel Reigh, 114: Westrope 6.80 4.40 3.00
Ravenala, 119: Guerin.. 5.00 3.20
†Thrd. o'Gold, 112: Stout 2.70
Time 1:13 2-5. Jean Miracle, Larky Day, Late City, Harpsichord, †Free Lance, Peppy Miss, Ogham, Spook Ship ran. †Entry.

SEVENTH RACE—Purse $5,000 added, 3 year olds and up, 7 furlongs:
Birch Rod, 112: W'trope.10.30 4.90 3.60
Flaught, 113: Wright ... 4.50 3.20
Air Current, 121: L'gden 5.00
Time, 1:24. Headoverheels, Strategic, Kingfisher, Bull Reigh ran.

EIGHTH RACE—Purse $2,500, claiming, 3 year olds and up, 1⅝ miles:
Oatmeal, 104: Pittarelli..24.10 9.90 4.20
Fuego, 112: Givens..... 4.20 2.90
Brenner Pass, 111: Renick 3.50
Time, 2:46 3-5. Mark, Spoon Bread, Resolute II. ran.

BREEZING ALONG

E. R. BRADLEY has a stop watch maxim which guides him in rating thorobreds. . . . The venerable turf figure contends that if a horse runs the final quarter of a mile or longer race in 24 seconds, the thorobred is of championship caliber. . . . Darrell Clingman, the sensational rider who ran away with the jockey race at the Fair Grounds in New Orleans last winter, is ready to ride again. . . . The Ash Fork, Ariz., lad who had to quit riding because of excess weight, has been on a reducing diet and is reported within a few pounds of his old riding weight.

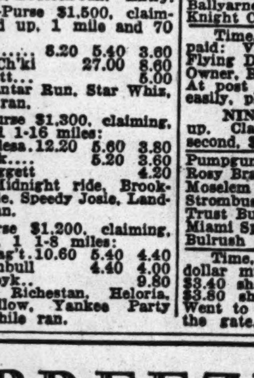

E. R. Bradley.

Hawthorne Meeting to Open Tuesday with Higher Purses.

Starting on Tuesday and continuing for 35 days the local racing scene will shift to Hawthorne. . . . Charles Krutckoff, president and general manager of the Chicago Business Men's Racing association, operators of the southwest side plant, has announced that minimum purses for the meeting will be $1,200, $200 more than was offered last year. . . . Six stake races at $5,000 each will be distributed to horsemen on each Saturday of the meeting. . . . Post time on week days will be 2:45 p. m. and on Saturdays and holidays it will be 2:15. . . . Ladies will be admitted free on the opening day and on Mondays thereafter.

George Case, the 2 year old horse which has been running at Garden State Park, is named for the speedy outfielder of the Washington Senators baseball team. . . . Johnny Adams, the nation's leading rider, has earned $1,000 in bonuses for his riding feats at the Fair Grounds in Detroit. The Detroit racing commission awards a $200 bonus to any jockey who rides four winners in one day. . . . Adams has turned the trick five times during the meeting.

Four of Washington Handicap Entries Are Foreign Bred.

Four of the 11 probable starters in the $50,000 Washington Park handicap at the Homewood track tomorrow are foreign bred. . . . Rounders and Princequillo were foaled in Ireland, Kings Abbey in England, and Samborombon in Argentina. . . . Princequillo was imported two years ago by Senor Horatio Luro, now one of his owners along with the Georgian prince, Djor Djadze.

YANKEE TAKES PORTER PRIZE IN TRI-STATE RACE

White Cloud Also Wins Award in Yacht Test.

St. Joseph, Mich., Sept. 4 [Special].—Yankee, owned and sailed by Ed Schnabel Sr., and White Cloud, George Sollitt and Phil Hill's 60 foot cutter, won major awards today at the finish of the Columbia Yacht club's race to St. Joseph, Mich., first leg of the annual tri-state race. The race, which started last night from Chicago, covered a 59½ mile course in a light to moderate breeze.

Hold Private Race.

The Fred Porter Memorial trophy was captured by Yankee, a 39 foot R class sloop, with an elapsed time of 12:05:11, corrected to 9:09:25. Skipper Schnabel and Harry Nye Jr., sailing the Gossoon II. had their private race across the lake, the latter finishing less than two minutes behind the Universal division time prize winner.

White Cloud defeated the entire cruising division on both elapsed and corrected time to win the George Spies trophy. The yacht, largest of the fleet, sailed the course with an average speed of more than 5 miles per hour. Its elapsed time, 11:31:07, was corrected to 10:59:22, which gave the yacht first in A class.

Fleet to Finish Monday.

The tri-state race continues tomorrow from here, the fleet starting at 10 a. m. this morning for Michigan City, Ind., for prizes awarded by the Chicago Yacht club. The fleet will finish Monday in Chicago,

UNIVERSAL DIVISION.	Elapsed time.	Corrected time.
Large Sloops.		
Hornet, Dr. L. Cardon...	11:48:14	9:36:21
Hope, Dr. Adrien Verbrugghen	12:16:58	10:05:05
Falcon II., Karas-Udell.	12:30:10	10:18:17
Conewago, Al Peuquet...	13:01:32	10:48:09
Joyant, Chas. Granville...	12:55:52	11:08:49
Tar Baby, H. C. Griffin...	13:31:30	12:13:34
Schooners and Yawls.		
Patsy, J. O. Bates......	18:03:46	15:16:03
Swanee, Jack Beaton.....	18:56:25	15:49:10
Larigin, O. W. Lowry....	18:06:34	15:53:11
R and S Classes.		
Yankee, Ed Schnabel...	12:05:11	9:09:25
Gossoon II., H. Nye Jr...	12:06:45	9:10:59
Calypso, Swift-Tilton ...	15:07:47	12:12:01
Safara, Moon-Cameron..	15:12:38	12:16:52
Falcon, Clyde Heichel...	18:07:45	14:34:44
Pidgie, Lou Gilbert......	17:45:24	14:49:38
Romany, E. Heinemann.	19:14:45	15:43:46
CRUISING DIVISION.		
A Class.		
White Clour, Sollitt-Hill.	11:31:07	10:59:22
Hostess II., K. Stanford.	12:10:47	11:24:58
Southern Cross, R. P. Benedict	13:57:48	12:58:04
Trident, P. H. Danly....	14:36:28	13:31:24
B Class.		
Stephia, H. E. Stephenson	14:51:16	13:24:07
Carolyn Too, H. Ziemann.	15:09:45	13:31:24
Barquita, Ed Buker Jr...	15:06:37	13:45:53
Tahuna, John T. Snite..	18:22:51	16:51:03
Argo, O. S. Smith......	18:21:32	16:56:54
C Class.		
Bangalore, Holsman-Cartwright	14:20:30	12:37:25
Sally, P. C. McNulty....	15:03:01	13:20:41
Bangalore Too, Lumbard-Kinsey	15:01:17	13:21:15
Navigo, E. N. Parker....	18:59:23	16:49:43
Edith III., B. Williamson.	20:27:45	18:47:09
D Class.		
Valiant, C. J. Thiebault.	18:13:50	15:47:48
Prelude, E. J. Both......	19:10:47	16:33:27
Keewaydin, E. B. Tolman.	19:01:45	16:42:12
Rangoon, H. E. Bremer..	18:59:05	16:43:26
Wind Song, Clyde Larish.	19:21:00	17:03:01
Osprey II., Dr. Jay W. Lowell	19:44:04	17:13:48
Vanitie, N. J. Geib......	20:02:38	17:39:53

Occupy Wins Futurity at Washington

[Continued from first sport page.]

and had his comfortable margin of a length and a half at the finish.

From the time that Occupy was foaled on Thomas C. Piatt's Crestwood farm, near Lexington, Ky., he was considered a likely youngster. A son of Bull Dog and Miss Bunting, he was a yearling when his elder brother, Occupation, went to the races. As Occupation began sweeping one major stake after another the hopes for Occupy rose.

He was turned over to Trainer Burley Parke, who has been so successful in preparing Marsch's horses for the races. Parke did an equally good job with Occupy and attention was focused on this colt as he went to the post for the first time in his career during the Lincoln Fields meeting at Hawthorne early last June. He was bet down to 3 to 5 odds and he won by seven lengths. In his next start he was 3 to 10 and he won by eight lengths.

Moving over to Washington Park for the Arlington meeting he was beaten by Alorter by a head in the Primer stakes but he came right back to whip that highly regarded colt by six lengths in an allowance event. He was considered head man of the Marsch stable when he went to the post in his next engagement, the Arlington Futurity, but his stable mate, Jezrahel, caught him in the stretch and beat him by a half length. Then his prestige suffered when he ran second, five lengths behind Durazna, a filly in the Prairie State stakes—his last previous start up to yesterday. He regained all that prestige by his Futurity victory.

BEARS, PACKERS PLAY EASTERN ELEVENS TODAY

Baltimore, Md., Sept. 4 (AP).—The Green Bay Packers and Washington Redskins of the National Football league will meet in Baltimore stadium tomorrow in one half of the 1943 football inaugural in the east. The other half will be played in Buffalo between the Chicago Bears and New York Giants.

The Baltimore game, bringing together two of the big name teams of football for the second consecutive year on Labor day week-end, seems well on the way to becoming a Labor day fixture. Just this week George Preston Marshall, owner of the Redskins, announced that the game would be played annually at this date in Baltimore.

THE LOCKER ROOM

SHOT OF SEASON
Betty Hicks' No. 4 wood for eagle on 485 yard second in All-American.

ROUND OF SEASON
Lloyd Mangrum's nine of 30, five under par, in Chicago National Pro-Amateur.

THE Locker Room today closes its doors for the 1943 season, brightest and most progressive presented by any golf center in the game during this war time year. . . . The golfers of this section owe particular thanks to the Chicago District Golf association, the Women's Western Golf association, the Illinois section of the P. G. A., the Chicago Park district, the Chicago Women's District Golf association, and George S. May of Tam o' Shanter for the role they played in keeping the game alive in these parts. . . . And no distribution of eagles would be complete without a special one to Ted Payseur of Northwestern university, who rescued the National Intercollegiate tournament from threatened suspension and successfully conducted one of the most unusual events in N. C. A. A. history at Olympia Fields in June. . . . The Locker Room extends thanks to Tom Walsh, Jerry Cooke, Harry Adams, Jerry Glynn, Paul Brines, Elmer Eulass, Larry O'Toole, Red Dennison, and other faithful contributors and will be ready to welcome them back when the Locker Room reopens on May 28, 1944.

Interesting Items That Bear Repetition.

Looking back over the season, the Locker Room finds scores of interesting items that bear repetition. . . . The Midlothian Derby in May was won by Chick Evans while using wooden shafted clubs. . . . They were made for Chick by Jerry Cooke from wood sent to Evans from Burma. . . . Frank Currier, who started 10 years ago as a bellhop at Ravisloe, was named club manager. . . . Wally Womeldorf entered his first year as Medinah's manager after a career that began 17 years before when he drove the club bus in his spare time. . . . Park Ridge Country club rated an eagle for the manner in which it conducted the annual C. D. G. A. Champion of Champions event, a fine tournament that was in danger of folding up. . . . G. B. Harrington of Edgewater found the combination to the club's five par three holes. . . . On June 6 he negotiated them in 13 strokes, 3-2-3-3-2. . . . Elmer Eulass relayed the story of the contractor who was excavating on the old Burnside site of the Calumet Country club and dug up a golf ball of a very deep coffee color, marked "Kempshall" and "1900." . . . Jack Hanson, Medinah's able caddymaster, took charge of the bag toters there on week-ends, spending the other five days as a civilian instructor at a local aeronautical school. . . . C. M. Dolan of Edgewood Valley revealed a penchant for the No. 12 hole there by getting three birdies on it in a single week.

Youngsters Enthusiastic at Park Ridge.

Jerry Glynn found plenty of enthusiasm among Park Ridge youngsters when he took up his new post there. . . . In a single week the daily attendance by the 10 to 14 age bracket was never under 43. . . . Adam Riffel, one of Olympia's better club swingers, was so busy flying his own plane that he didn't find time to compete for the club title. . . . Fred Hill, Skokie veteran, was revealed as quite a yachtsman before he took up golf, having sailed in five Mackinac races. . . . Jackson Park took the lead in the Dime-a-Round campaign on June 27 and never surrendered it. . . . Four of the North Shore league's perennials—Frank Haggarty Jr. and Jack Anderson of Evanston and Red Cormack and Bill Lane of Skokie—held their annual match at Evanston late in June. . . . On the best ball setup Bill and Red gave Frank and Jack three strokes a side, the first stroke falling on the first hole, 415 yards.

The Inquiring Golfer

THE QUESTION.

What has golf meant to you in this second war time season of 1943?

[Asked at C. D. G. A. annual Club Relations day.]

THE ANSWERS.

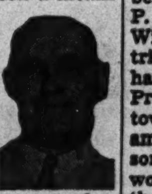

Fred B. Snite, Elmhurst Country club—It not only has been a means of relaxing, but I think golf also has been a real home front factor in the war. We can't take long trips and a lot of us can't escape the office, but when we can get out on the golf course and just think of that little ball, we can forget the war and business troubles for a few hours, making us better able to do our jobs when we return to them.

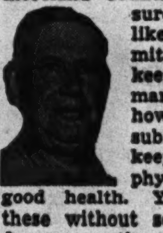

Maj. J. L. Montgomery, Westmoreland Country club—The pressure of a war year like this does not permit of relaxation and keeping fit. For the man past middle age, however, there is no substitute for golf for keeping up to par in physical fitness and good health. You can't achieve these without some form of outdoor recreation, and golf is the perfect solution.

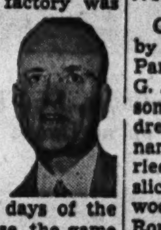

Robert L. Hulbert, Brookwood Country club—As my factory was converted to war work early in the conflict, meaning no vacations, my week-end golf has been a real life saver for health and youth insurance. This, I am sure, will further my efforts in the war program on the other six days of the week. In times like these, the game has proven itself a genuine beneficiary to thousands.

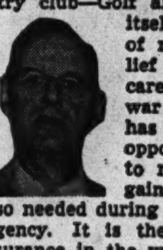

Ross H. Kidston, La Grange Country club—Golf always has proven itself an ideal method of relaxation and relief from business cares. In this second war time season, it has given me an opportunity not only to relax, but also to gain that extra punch so needed during the present emergency. It is the best health insurance in the world.

Charles Morgan, Park Ridge Country club—In times like these, we all have jobs that are difficult, some more so than others. It's imperative that we have an outlet for healthful relaxation. Some take it in tennis, others in other sports. For me, golf has been the answer, as it has been for thousands of other Americans who have found it the key sport that enables them to do a better war job.

. . . Haggarty's drive hit two trees standing about 190 yards off the tee. . . . Then he knocked a No. 4 wood second into the hole for a deuce. . . . With the stroke given his side, Frank thus was able to put down a ONE on his card. . . . Dorothy Germain of Philadelphia and Bill Roden of the University of Texas, who distinguished themselves in the women's Western Open and National Intercollegiate events, respectively, were among the longest hitters the Locker Room has seen in many a day.

THE twenty-first annual championship tournament of the Illinois Seniors' Golf association, scheduled for Friday at its longtime site, the Exmoor Country club, promises to attract the largest field in its long career. . . . President Constant Hopkins and Tournament Chairman Bill Langford report a roll of 210 advance reservations. . . . Karl Bock is the defending champion. . . . One of the best team matches of the year is set for Edgewater on Sunday, Sept. 19. . . . It will find the members of the Illinois section of the P. G. A. seeking revenge from a Wisconsin squad for the 11 to 6 trimming the Badgers recently handed them in Milwaukee. . . . Proceeds of the day will be directed toward the purchase of a Red Cross ambulance. . . . Early in the season, a foursome of Midlothian women set out to see who would be the first to break 100. . . . Mrs. Pierre De Mets won that honor. . . . Last week, playing with her husband and Professional Red Dennison, Mrs. Sydney Bradshaw became the second of the quartet to break the figure, scoring a 46—53—99. . . . In the White Sox golf outing at Elmhurst last Tuesday, Manager James Dykes and President Fred B. Snite were brought home 5 down in a special match against Mr. Snite's son-in-law, Terry Dillon, and Coach Muddy Ruel. . . . Dykes and Snite will be out to square matters when they play a return match on Thursday at Beverly. . . . George S. May of Tam O' Shanter will announce plans for an American Golf Foundation on Thursday.

Caddy Story of the Year from Wisconsin Course.

Caddy story of the year was told by Walter G. Leininger of Oak Park, past president of the C. D. G. A. . . . Playing at the Four Seasons club in Pembine, Wis., Walter drew as his caddy a 12 year old named Ronald, who never had carried a golf bag before. . . . Walter sliced his first drive deep into the woods, but, after some searching, Ronald emerged from the trees, clutching the ball and shouting triumphantly, "I found it, Mister!" . . . Later Leininger scuffed an iron shot, taking a good deal of turf. . . . He asked Ronald what he thought was wrong and the lad replied, "Maybe the club was too long." . . . On the second day of their association, Leininger hit a shot that never was found. . . . Thinking to have some fun with his caddy, Walter said, "Well, Ronny, that was a new 75 cent ball, and, by the rules, I'll have to deduct 75 cents from your pay." . . . To which Ronny retorted, "But why? I didn't hit it, did I?"

The Golfer's Dime-A-Round fund has reached a total of $9,327.98, according to Chairman Larry Rutherford. . . . This drive, in which each Chicago district golfer is asked to drop 10 cents in a milk bottle before starting out on any round, is directed to the Chicago Service Men's Centers. . . . Frank Whiston, president of Edgewater, is the first to report success of the alternative plan, whereby players who may not have a dime handy, can estimate the number of rounds they have played or will play over the season and make a lump donation, which will be recorded on special honor rolls in their respective clubhouses. . . . In less than a week after the honor roll was placed at Edgewater, members have subscribed $410. . . . The Chicago Park district still leads all other organizations with a total of $3,647.57 to date. . . . Westgate Valley, directed by Tom Walsh, paces the daily fee courses with $726.46. . . . The 10 leaders are: Jackson Park, $1,354.82; Waveland Park, $785.80; Westgate Valley, $726.46; Marquette Park, $714.74; Columbus Park, $570.53; Edgewater, $410; Glen Oak, $305.21; Diversey, $220.68; Twin Orchard, $188.07, and Skokie, $186.65.

Golf Scores from Chicago District Clubs

IN the 18 hole finals for the Class B club championship at Edgewater yesterday Hugo LaRue defeated Allen E. McKeough, 4 and 3. William Potts will meet Hy Fargo Jr., Saturday in the 36 hole finals for the club championship. F. M. Whiston, club president, was one of the leaders in the ball sweepstakes with 81—12—69. Others with the same score of 69 were Al Clary, 78—9—69, G. B. Harrington, 83—14—69, and Herbert Ewing, 86—17—69.

ACACIA.

Mrs. Jack Ochiltree won the president's trophy by defeating Mrs. Stan Steffey, 7 and 5, in the final. Class winners in the men's division of the club championship tournament were: Class A, Stan Tranas defeated Marty Duffy, 3 and 2; Class A, J. A. Moreno defeated E. W. Huber, 6 and 4; Class C, L. S. Storto defeated A. F. Groth, 1 up, and Charles Van Guelpen defeated Fortelka, 2 and 1.

BEVERLY.

In the semi-finals of the club championship Michael T. Hayes defeated Dr. W. D. Mahoney, 1 up. Blind bogey winners were C. T. Duefel, 79—0—79, and J. E. Flanagan, 96—17—79.

BUTTERFIELD.

Leaders for the club championship at the end of the first 18 holes of the 72 hole event were Gus Novotny, 69; C. J. Bansbach Jr., 71; Dr. D. J. Fanning, 75, and Dr. R. J. Hawkins, 79. Second round results in the class championships follow: A—Dr. Charles Mikolas defeated J. C. McCann, 1 up, 19 holes; B—F. J. Lexa won from A. J. Lapits, 1 up; G. E. Daubek defeated Otto Waldvogel, 2 up; L. E. Sexton defeated Dr. R. J. Humel, 1 up; C and D—C. J. Bansbach Sr. defeated K. J. Phelan, 1 up.

CALUMET.

The W. J. Morrison trophy for the best low net of medal play at full handicap was won by Lee M. Thiltges, who posted a 76—4—72. Class winners for the club championship were: Class A, L. F. Muter defeated Harold Warner, 2 and 1; Class B, R. T. Crowell defeated H. L. Miller, 2 and 1; Class C, G. E. Phoenix defeated H. A. Loury, 1 up. In the Sports and Pastimes committee trophy event, Gordon Hyde defeated G. A. Roll, 1 up, in Class A, and W. G. Morrison won from D. F. Woods, 2 up, in Class C and D combined.

EDGEWOOD VALLEY.

W. W. Geary, with 68, won the low gross award and landed a further honor when he defeated Tom Wright, 5 and 3, in their round of the club championship tourney. In the same event, Ray McGarry defeated Roy McConnell, 4 and 3; Ken Moore won from Tom Lake, 2 up, and Harry Rautenbusch won by default from Dr. David Fanning. Class A winners were: Cy Berry defeated Mel Thies, 2 up; Everett McAllister defeated Charles Crowell, 3 and 2, and Bill Fremer defeated Charles Dolan, 2 and 1.

ELMHURST.

Low gross winners were L. H. McMillen, with 81, and Andy Nikodem, with 82. F. B. Smith scored a double victory when he won the best low net event, with 92—19—73, and followed thru by winning the class C club championship from A. J. Trojan, 1 up.

IDLEWILD.

Ralph Pachter with a 74 was 4 up over Dr. Samuel Binder who finished with a 78 in the upper half of the club championship semi-final bracket, while Sol Miller [78] led Irving Rosenthal [84] 5 up at the conclusion of the first 18 holes. The second 18 will be played today, and the winners of both matches will meet Monday in the 36 hole finals.

EVANSTON.

Bob Stanton won the low gross event with a 77, while J. L. O'Keefe, 79—9—70, tied with G. C. Skinner, 86—16—70 in the ball sweepstakes.

EXMOOR.

F. H. Kullman and A. N. Clark each finished, 3 up, to tie for first in classes A and B in the match play versus par event, and H. J. Bligh was 6 up in classes C and D. Low gross leaders in the 54 hole Derby which finishes tomorrow are K. H. Morine, 38—38—76; J. R. Browning, 41—36—77; J. A. Curtis, 41—38—79, and J. F. Downey Jr., 40—39—79. Net leaders in the same event follow by classes: A—F. H. Kullman Jr., 80—11—69; B—A. N. Clark, 85—16—69; C—H. J. Bligh, 98—22—67; D—L. J. Lunding, 102—31—71.

FLOSSMOOR.

Results of first round play for the club championship follow: Russell W. Martin defeated S. W. Osgood, 3 and 2; R. C. Gunness won from A. W. Fox, 5 and 3; H. P. Maxwell defeated Harold Burnham, 2 and 1; A. J. Castle defeated Don Sproul, 1 up; H. J. McElroy won from W. P. Gilbert, 3 and 2; Carl Ireneus defeated C. A. Helsell, 1 up; W. T. Woodson defeated A. M. Semones, 2 and 1; J. M. Howe defeated W. E. Zuber, 1 up. Club President C. F. Palmer was the ball sweepstakes leader with a 77—10—67.

GLEN OAK.

W. H. Brown was the gross leader with a 70. In the second round of the club championship W. H. Brown defeated Earl Drechsler, 5 and 4. Blind bogey winners were Nels Ulseth, 87—12—75, C. R. Warren, 102—25—77, and W. A. Rauth, 87—10—77.

HINSDALE.

J. E. Eddy, defending champion, was eliminated in a semi-final match for the club title by F. A. Gariepy, 5 and 4. The other semi-final was won by F. A. Schuls, 1 up, over 15 year old Henry Heinly. In the finals of the junior meet, Dewey Faberburg defeated James Mayer, 3 and 2. The class B championship was won by F. A. Maslek, who beat Harry Kennedy, 1 up. Mrs. G. M. Jackson defeated Mrs. Frank Mayer, the runner-up, by two strokes in the women's 54 hole medal play event. Leaders in the 54 hole medal play handicap competition for men were John Hutson, with 84—16—68, and R. K. Cartlidge, with 77—8—69.

INDIAN HILL.

E. M. Bullard led the field in the 18 hole medal play handicap competition, with 82—15—67. J. B. Cunningham was runner-up with 80—12—68. Third place went to N. L. Hoyt Jr., with 79—9—70. Tied for fourth were John K. Coolidge, with 83—12—71, and Barrett Conway, with 88—17—71. Low net scores of 72 were posted by P. N. Cutler, L. T. Ellis, F. W. Ketcham, Albert Small, and H. K. Farrar.

WINNERS and runners-up in the sweepstakes at La Grange were: Class A—R. J. Turney, 81—12—69, and J. C. Bowman, 81—10—71; class B—F. X. Brucker, 84—14—70, and Jack Pendexter, 86—14—70; class C—Vernon Nickless Jr., 94—19—75, and H. R. Ames, 98—23—75; class D—E. L. Stanley, 101—26—75, and Vernon Nickless Sr., 103—27—76. Turney, the class A sweepstakes winner, added to his laurels by capturing the points for par event with a score of 38.

LA GRANGE.

Winners and runners-up in the sweepstakes event were: Class A—R. J. Turney, 81—12—69, and J. C. Bowman, 81—10—71; class B—F. X. Brucker, 84—14—70, and Jack Pendexter, 86—14—70; class C—Vernon Nickless Jr., 94—19—75, and H. R. Ames, 98—23—75; class D—E. L. Stanley, 101—26—75, and Vernon Nickless Sr., 103—27—76. Turney, the class A sweepstakes winner, added to his laurels by capturing the points for par event with a score of 38.

MEDINAH.

Defeating Fred Jodie, 4 and 3, in 36 holes of play, A. N. Andersen advanced to the final round for the club championship. He will meet Dave Adams over the week-end. Also to be settled is the women's title, with Mrs. E. B. Hall Jr. opposing Mrs. C. V. Potter.

NORTH SHORE.

Low net leaders by classes: A—Dr. G. R. Le Mire [76—4—72]; B—Dr. J. O. Lusk [85—13—72]; C—L. G. La Mair [91—19—72]; D—H. E. Krogman [101—25—76].

OAK PARK.

Results of the Sweepstakes tournament, in which first, second, and fifth low net scores counted, were: Class A—H. K. Kurhmeyer, 83—10—73; D. W. Heppes, 74—0—74; J. O. House, 91—12—79; H. P. Allstrand, 88—9—79; J. T. Clark, 89—10—79; A. G. Bryant, 91—12—79, and J. V. Mattson, 87—8—79; class B—W. W. Cole, 84—13—71; G. C. Davis, 88—15—73; D. F. Duncan, 94—16—78; class C—W. I. Kenney, 78—10—68; C. S. Beattie, 98—24—74; E. S. Scott, 102—23—79; class D—W. J. Reese, 104—25—79; N. L. Towle, 108—26—82.

Bob Hamilton won his challenge match and a $1,000 side wager from George S. May, Tam o' Shanter club president, whom he defeated on the 20th hole, 1 up. Other highlights of the day were the victory of Dave McAndless over John Croning, 2 up, in their round for the club championship, and the performance of Bud Ward, national amateur champion and winner of last year's All-American tourney at the club. Ward, in a tuneup for the California state meet played the club course in 73.

FIRST FOOTBALL CALL NETS 36 AT NORTHWESTERN

Group Includes 13 from Last Year's Team.

(Pictures on page 3, Sports.)

Thirty-six players, 13 of whom were letter men on last year's squad, reported to Coach Lynn Waldorf yesterday for the opening of football practice at Northwestern university. The squad is expected to be bolstered next week by several members of the navy V-12 unit.

Coach Waldorf will not know definitely just which of the navy and marine players will be available this fall until grades for the second monthly examinations are posted Tuesday. The eligibility of nearly 25 candidates hinges upon the outcome of the tests.

Players reporting yesterday consisted of members of last year's varsity and freshmen teams who will enroll this fall. The frosh, all of whom are under 18 years old, will comprise the few civilian members of the squad.

Veteran Backs Report.

Otto Graham, brilliant all-around half back, headed the veterans who will form the nucleus for the Wildcats' eleven. Other veteran backs who reported yesterday were Don Buffmire, Dud Kean, and Harry Franck, half backs, and Lynne McNutt, and Erwin Weingartner, quarter backs.

Line veterans on hand were Ray Vincent and Bill Ivy, tackles; Johnny Gent and Alex Kapter, guards; Bob Wallis, end, and Hal Hudson and Len Golan, centers. All won letters last season.

Vic Schwall, former star half back from Schurz High school, was among the freshmen reporting. Schwall, who was impressive in spring practice, has been shifted to full back to make up for a deficit caused when Capt. Elect Ed Hirsch joined the army.

Don Clauson's Brother Reports.

Other freshmen include Charles Tourek, 200 pound center from Chicago; Dick Eggers, husky tackle from Whiting, Ind., and Fred Lauer guard from New Trier High school.

Leading candidates from last year's freshman team to report yesterday were Frank [Red] Clawson, half back, brother of Don Clawson, star full back of two years ago, and John Kroeger, tackle from Eldridge, Ia. Both are members of the navy V-12 unit.

INJURIES HIT ILLINI.

Champaign, Ill., Sept. 4 [Special]. —Injuries may keep three probable starters out of the lineup when Illinois plays Camp Grant here next Saturday, Coach Ray Eliot said today. Lester Joop, tackle, Buck Correll, right half, and Bill Krall, full back, missed today's practice, and it is doubtful if they can be ready for the opening game, Elliot said.

Bluejackets Scrimmage With Cards

The Great Lakes Bluejackets, 1942 national service champions, are ready for their home opener against Fort Riley, Kas., next Sunday.

The Sailors ended heavy preparations for the game by participating in a scrimmage with the Chicago Cardinals of the National Football league at the station's new football field yesterday. More than 6,000 recruits watched the scrimmage, which was held under game conditions with the exception of kickoffs.

Use 26 Bluejackets.

Lt. Paul D. [Tony] Hinkle, head coach of the Bluejackets, used 26 players in the scrimmage, while Coach Phil Handler of the Cardinals used 24. Members of the Great Lakes who did not take part in the Cardinals scrimmage later held an intra-squad workout and Lt. Hinkle probably will select the starting personnel for the Fort Riley game after drills early next week.

Leading the Bluejackets' attack were Steve Juzwik, former Notre Dame back; Buist Warren, Tennessee passer and ball carrier; Ray Jones, former University of Texas half back, and Ken Roskio of South Carolina. Juzwik and Jones scored touchdowns. Jones went over on a short dash, which ended a 45 yard drive. Juzwik scored on a 13 yard run after Warren had passed to end Forrest McCaffrey, formerly of Purdue, for 52 yards.

Try Five at Center.

McCaffrey, Joe Schwarting, last year with Texas, and Cecil Pirkey, East Texas State, displayed outstanding performances at end. Lt. Hinkle continued his search for a capable center by using five players at that position.

Leading performers for the Cardinals were Marshall Goldberg, who several times got away on long runs; Joe Bukant, who crossed the Bluejackets' goal line twice; Bob Morrow, John Hall, and John Grigas.

2 PEORIA TEAMS WIN IN MIDWEST SOFTBALL MEET

Fort Wayne, Ind., Sept. 4 (AP).—The Peoria [Ill.] Caterpillar Diesels defeated the Milwaukee Miller High Lifes, 5 to 2, today in their first game in the Midwest regional softball tournament.

In the women's division, the Peoria Dieselettes beat the Indianapolis Curtiss-Wright team, 1 to 0. Appleson, 16 year old Peoria left hander, held Indianapolis to one hit and was only two outs away from a no-hitter when Curtiss-Wright got its only hit.

The third scheduled game of the morning—between Midland [Mich.] and the Chicago Match corporation was postponed until tomorrow.

PREPARE FOR BIG THINGS IN SUBURBAN PREP FOOTBALL

Capt. John Barrow, who is one of the two returning regulars on the Oak Park High school football squad this fall. He is a 185 pound tackle who is expected to be a mainstay of the Villagers' line.

John Carroll, an end, leaps to catch a pass in practice. He is one of seven lettermen on the squad.

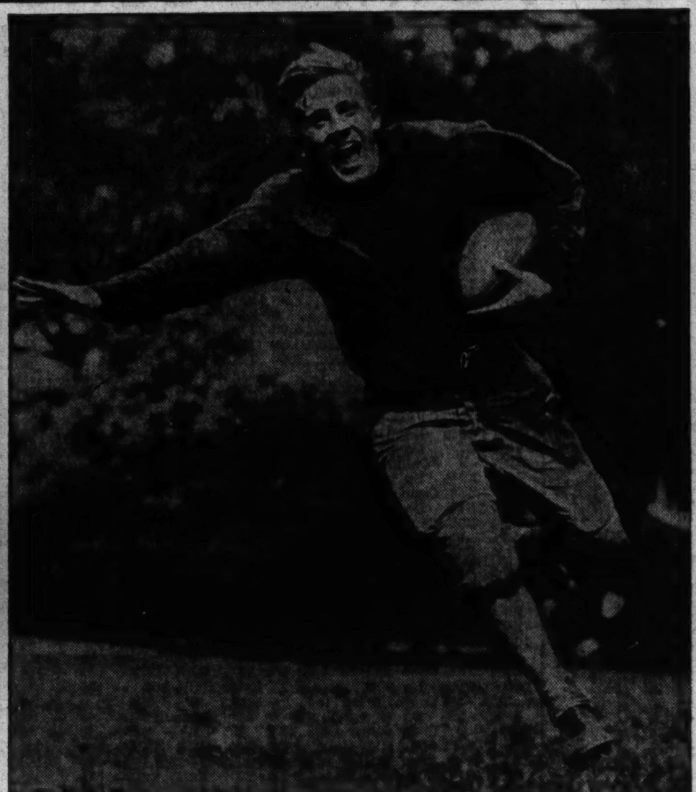

Going places with the football, and quite happy about it, judging by his expression, is Dick Taylor, a back who earned a letter as a reserve last season and hopes to be one of the Oak Park regulars this fall.

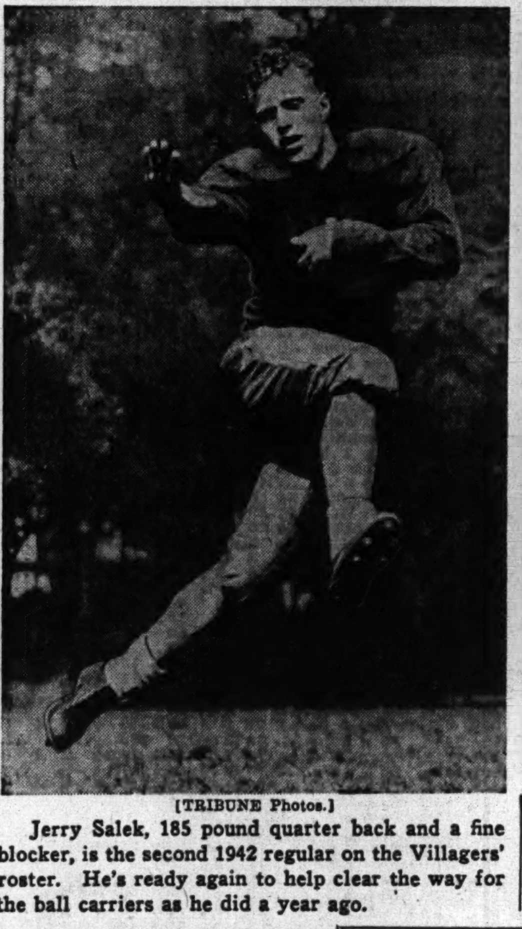

[TRIBUNE Photos.]

Jerry Salek, 185 pound quarter back and a fine blocker, is the second 1942 regular on the Villagers' roster. He's ready again to help clear the way for the ball carriers as he did a year ago.

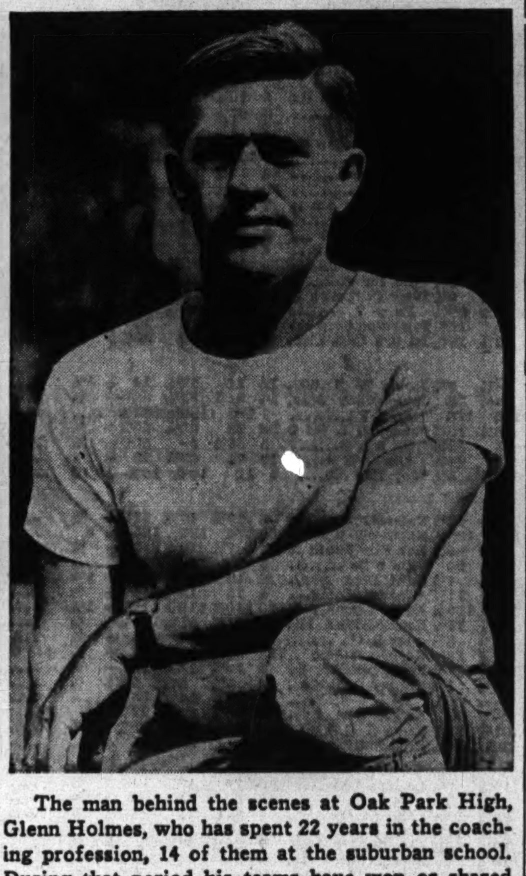

The man behind the scenes at Oak Park High, Glenn Holmes, who has spent 22 years in the coaching profession, 14 of them at the suburban school. During that period his teams have won or shared in eight Suburban league football championships.

OAK PARK HIGH LACKS VETERANS BUT HAS DREAMS

Eight times in the last 14 years Oak Park High school has either won or tied for the Suburban league football championship. Last year was one of those infrequent seasons that the Villagers did not finish on top of the heap. They relinquished their monopoly on the title to New Trier High of Winnetka despite the fact Oak Park was the only school to defeat New Trier.

New Trier took the title with a record of 4 victories in 5 games while Oak Park finished in a deadlock for second place with 2 won, 2 lost, and 1 tied. Altho heavily hit by graduation, Oak Park looms as the team to beat in this year's title race.

The man behind this perennial threat is Glenn Holmes, a veteran starting his 23d year in the coaching ranks. He began his career at Freeport High, remaining there for five years. Next he appeared at the University of Wisconsin, where he served as freshmen coach for three years. Then he came to Oak Park High and for 14 years has been building up one of the most remarkable records in the state.

Two Regulars Are Back.

Returning this year are seven lettermen of whom only two, Capt. John Barrow, 185 pound left tackle, and Jerry Salek, 185 pound blocking quarter back, were regulars. The other lettermen, all seniors who are hoping to win regular starting berths on this year's team, are: Bob Matthiesen, 175 pound guard; Dick Taylor, 155, and George McDonald, 155, half backs, and Ted Foss, 180, and John Carroll, 175, ends.

Bolstering the lettermen are several juniors moving up to the varsity from last year's championship frosh-soph team. Among them is Dick Kemper, an all-round athlete, who was a star catcher on the baseball team last spring and figures to handle his 180 pounds capably enough to win the center job. The leading candidate for the open guard position is Fred Schneider, 175 pound junior, who is an excellent place kicker.

Good Backs Among Newcomers.

Among the outstanding back field candidates is Don Souchek, a 175 pounder who handled most of the passing and kicking on the frosh-soph team last season. Other promising backs are Vin Bellock, a 175 pound full back, who Holmes rates as the hardest runner and best blocker on the squad; Tom Kelly, 150 pounds, a half back, who was a brilliant ball carrier last fall, and George Shanahan, 165 pounds, a fine blocker.

Oak Park will open its practice schedule against Riverside of the West Suburban league in Oak Park stadium on Sept. 18.

Notre Dame's Practice Gets Second Start

Notre Dame, Ind., Sept. 4 [Special].—Notre Dame's football practice had its second start today with the afternoon session divided between a skull session and one hour of conditioning. Coach Frank Leahy, assisted by his aids, Ed McKeever, Ed Krause, and Hugh Devore, directed the workouts. The squad reported yesterday, but the time was devoted to photographers.

The bright spot of the afternoon was the reporting of Creighton Miller, monogram winner in 1941 and 1942, to Coach Leahy. Miller, a fine half back the last two years, was given an honorable discharge from the army early in August due to physical disabilities. At present he is classified 1-C and is subject to recall at any time. He recently reentered the university but it is improbable he will see much action this fall.

3 HOUR DRILL AT IOWA.

Iowa City, Ia., Sept. 4 [Special].—Coach Slip Madigan again today sent the University of Iowa football squad thru a brisk tackling and blocking drill and then added a short scrimmage to the end of the practice session.

Spending most of his time with the linemen, Madigan kept the players hard at work for more than three hours, the longest practice the Hawkeyes have run thru this fall. After the drill, he said he was well satisfied with the general condition of the team.

On the field for the first time was Joe Howard, big Negro end who may gain a starting berth. He has been suffering from an ankle injury and still is not able to take a full workout.

Madigan was especially pleased with the work of a pair of young tackles, Stan Mohrbacher, Cedar Rapids, Ia., 195 pounder, and Bob Arzbarger, 190 pound Davenport, Ia., husky.

INDIANA HOLDS SCRIMMAGE.

Bloomington, Ind., Sept 4 [Special].—Forty four candidates for the Indiana university football squad topped off their second day of fall practice with a short scrimmage today.

Freshmen Robert Hoenschmeyer, half back from Cincinnati, O., and Robert Ravensburg, Bellevue, Ky., a guard, were outstanding in their punting. Pete Pihos, end from Chicago and a member of this year's colege All-Star team, was in fine form in catching passes from Ed Scheinbein, former Southport High star of Indianapolis.

GOPHER FULL BACKS LIGHT.

Minneapolis, Minn., Sept. 4 [Special].—Perhaps there won't be any full back bonecrushers at Minnesota this year, but it appears the Gophers' flare for outstanding full backs will be maintained by two comparative lightweights. Such was observed when the Gophers ran thru a heavy scrimmage, the first of the fall season, Saturday.

BADGERS SCORE THREE TIMES AGAINST BEES

Madison, Wis., Sept. 4 [Special]. —Wisconsin's regulars, in their first scrimmage of the year, pushed over three touchdowns against the Bee squad here today. The varsity scored first on Paul McLaughlin's 12 yard dash off tackle and came back with a 20 yard pass, McLaughlin to Don Kindt, who raced 30 yards for a touchdown. With the second lineup inserted, Clarence Self, Morton High of Cicero, Ill., product raced 40 yards off tackle for another score.

The first team Badger back field selected by Stuhldreher consisted of Len Calligaro at quarter, Kindt and McLaughlin at half backs, and Bob Piper at full. The second back field had Barsness at quarter with Self and John Jeffrys at the halves, and Wilber Eisenberg at full. Of the starting linemen, Matt Whatley, a naval trainee at tackle, Joe Keenan at center, and Ralph Weiger at tackle were the most impressive. In the second string line, Don Lee at center and Sid Fisher at guard were outstanding.

A dozen more naval trainees joined the Badger squad today, their group having just reported a few days ago on the campus. Most of the men are inexperienced, except Paul Woodall, who was a frosh candidate at Auburn.

Stuhldreher also announced the loss of Henry Kelly, Rice Lake center, who will enter the air corps soon and has left the squad.

FORMER PURDUE FROSH STAR.

Lafayette, Ind., Sept. 4 [Special]. —Two Boilermaker freshmen numeral winners of last fall, Lewis Rose, speedy left half back, and Nate Laskin, pass catching end, turned in among the most impressive performances of the afternoon as Purdue wound up its first week of fall drill today.

Rose rounded his own left end for a 40 yard touchdown dash while Laskin took a fine pass from Blaine Hibler, left hand passer from Missouri, for another score. George Milauskas also caught the attention of the coaches with his consistent work at half back.

Tobin Is 'Feeling Pretty Good,' Physician Says

Ashland, Wis., Sept. 4 (AP).—L. M. [Mike] Tobin of the University of Illinois athletic department, was "feeling pretty good" today in Ashland General hospital, where his left leg was amputated Wednesday. Dr. C. J. Smiles added that Tobin had spent a comfortable night. The amputation was made necessary by a gangrenous condition which developed from a coronary thrombosis.

URBANA LOSES SMITH.

Urbana, Ill., Sept. 4 [Special].—Orville Smith, who was expected to see considerable action as reserve full back on the Urbana High school football team this fall has suffered a broken collar bone in drill and will be lost for the rest of the season.

Sports in Service

NEWS FROM ARMY AND NAVY POSTS

BY FRANK MASTRO.

Great Lakes.

TONY MUSTO, Blue Island heavyweight, who was one of Joe Louis' victims in a championship bout, reported here yesterday for induction in the navy. . . . Tony, who is 27 years old and the father of a 6 months old daughter, was working as a truck driver in Chicago between fights prior to being ordered to report for duty. . . . The Great Lakes Bluejackets' baseball representatives ended the season last Tuesday in Clintonville, Wis., by beating the Clintonville Truckers, 4 to 2. . . . It was the Sailors' 52d victory in 63 games. . . . Johnny Mize, former New York Giants' first baseman, won the team batting championship, his average being .418. . . . Vern Olsen, Chicago Cubs, was the team's leading pitcher. . . . He finished with 10 triumphs and one defeat. . . . Sheldon Green, 17 year old son of Harry Green, Gary fight manager, recently finished boot training at this station. . . . The stands of the station's new football field, located at the east end of Ross field, traditional parade grounds, will be completed in time to accommodate 25,000 recruits at the home opener next Sunday against Fort Riley, Kas.

Tony Musto.

Fort Sheridan.

DON SKRINAR, former baseball and football coach at Glenwood Manual High school, is lining up talent for a possible Fort Sheridan football team. . . . Among the prospects are Lt. Richard Newman, New York university half back; Martin Keib, Duquesne university full back, and Eddie Smith, St. Norbert's college quarter back. . . . Three members of the post baseball team also have decided to try their hand at football. . . . These are Mitz Fujimoto, outfielder, and Bob Essex and Skrinar, pitchers. . . . They will seek positions in the line. . . . Doug Flarity, post tennis champion, is a half back prospect. . . . Monte Rudolph, former civilian athletic instructor at Fort Sheridan, now is a staff sergeant at Seymour Johnson field, North Carolina.

Glenview Air Station.

THE Glenview baseball team will wind up the season with a contest against Arlington Heights at Arlington Heights this afternoon. . . . Coach Lt. [j. g.] T. H. Bilodeau probably will send Aviation Cadet Bernie Evans, the property of the Detroit Tigers, to the mound. . . . The Engine Overhaul team of this station will play the Douglas Bombers in a softball encounter in Park Ridge stadium today.

Navy Pier.

PIER standard bearers have monopolized sports honors since entering competition with service teams in this district a little more than a year ago. . . . A review of the Aero-Macs' activities show they have dominated the three leagues set up by the Chicago area service men's group, taking championships in boxing, baseball, and softball, and giving a good account of themselves in nonleague sports. . . . The Aero-Mac boxing team, under the direction of Chief Specialist Joe Walker, won eight of nine matches to nose out Camp Grant for the fight trophy; Chief Specialist John Ryback's baseball delegation registered seven triumphs against one defeat to capture the championship in this competition, while the softball entry, coached by Yeoman Henry Cristol, scored eight victories in nine games in taking honors in that sport. . . . In athletic events not included in the service circuit curriculum the pier also has fared well. . . . The Aero-Mac cross country team lost only to Notre Dame in six dual meets and ran second to the Iowa Pre-Flight school in the National Service Men's tournament last fall under the direction of Lt. [j. g.] Howard Paul and Chief Specialist John Flynn. . . . Lt. Jack Smith has arrived to replace Lt. Ted Lyons as athletic officer for the marine detachment stationed here.

Camp Grant.

THE Camp Grant baseball Warriors will end the season with a game against the University of Notre Dame on Keep 'Em Flying field here this afternoon. . . . It will be preceded by a softball contest between two girls' teams. . . . The soldier players scored their second decision over an American league nine on Monday when they defeated the Cleveland Indians, 8 to 4. . . . The camp's football team will start its campaign against the University of Illinois at Champaign next Saturday. . . . Head Coach Lt. Robert Elden has indicated the following starting lineup against Illinois: Bill Huber, Notre Dame, and Jack St. Germaine, Michigan State, ends; Bob Zimny, Indiana, and Lt. Joe Coomer, Pittsburgh Steelers, tackles; Frank Romano, Notre Dame, and Frank Holland, Detroit, guards; Lt. William Goldsmith, Kansas State Teachers, center; Jim Dewar, Indiana, right half; Reino Nori, De Kalb Teachers, left half; Corwin Clatt, Notre Dame, full back, and Bill Burghardt, Purdue, quarter back. . . . This establishment's boxing team defeated Fort Custer in an intercamp match here last Thursday, six bouts to two. . . . Camp Grant's winners were William James, 157 pounds; Emmet Altman, 145; Joe Chuckro, heavyweight; Sam Hoskins, 145; Emmet O'Banion, 145, and Lionel Johnson, 160.

Viking-Linnea Soccer Game Tops Openers

BY OFFSIDE.

The International Soccer league will open its schedule today with a full program in all divisions. Featuring the entire schedule, which includes four games in the major division, is the clash between the Vikings, last year's champions, and the Linneas in Winnemac stadium. A close second in interest is the meeting of the Schwabens and Spartas at California avenue and Roscoe street. Both games will start at 2:30 p. m.

The Vikings, have all but one of last year's mainstays back, the absentee being Joe Kader, their sailor goal keeper, who will not be available for a few weeks. Jocke Johanasen, who retired as goalie to take over the manager's duties, will don the armor again to fill the vacancy. Willie List, formerly of the Chicago Sport club, and Steve Hagan, a refugee from Norway, have been added to the roster, which is headed by Jimmy McDermott, the high scoring center forward.

Spartas Are Reorganized.

The Linneas, third in the league last year, will present a well balanced lineup, including Horace James of the old Brickies, Eric Adair and Maxie Pearlman, a trio of reliable veterans.

The Schwabens, who finished second to the Vikings in the league race last season, will face a new array in the Spartas. This team depended largely on outside players last season but will present an all local array today, including several topnotch performers.

TODAY'S SCHEDULE.

Major division.

Vikings vs. Linneas in Winnemac park stadium, Foster avenue and Leavitt street, 2:30. Referee, E. Korer.

Schwabens vs. Spartas at California avenue and Roscoe street, 2:30. Referee, R. Jones.

Swedes vs. Hansas in Yates stadium, 82d street and Yates avenue, 2:30. Referee, L. Appelhans.

Slovaks vs. Chicago Sport club in Sparta stadium, 21st street and Kostner avenue, 2:30. Referee, J. Maher.

Major Reserve division.

Swedes vs. Hansas in Yates stadium, 12:30. Referee, O. Bilik.

Vikings vs. Linneas in Winnemac park stadium, 12:30. Referee, E. Baun.

Slovaks vs. Chicago S. C. in Sparta stadium, 12:30. Referee, M. Mazzie.

Schwabens vs. Spartas at California avenue and Roscoe street, 12:30. Referee, F. Nokawoski.

First division.

Necaxa vs. Fichte in Hanson park, 2:30. Referee, R. Basak.

Hakoah-Center vs. Kickers at 5600 Roosevelt road, 2:30. Referee F. Linstow.

Giusti-Italian vs. Polish Olympia in Smith stadium, 2600 West Huron street, 2:30. Referee, O. Lenker.

Norwegians vs. Workers in Hanson park, 2:30. Referee, F. Koltz.

DONKEY TITLE AT STAKE.

The donkey ball championship of the west suburbs will be at stake this afternoon in Parichy stadium, Harlem avenue and Harrison street, when the Oak Park Crusaders meet Elmwood Park. The two squads play a regulation game at 2:15 o'clock.

Bowling Opens Wednesday in Classic League

The Classic league, one of the strongest bowling organizations in the country, will begin its 11th season on Wednesday night at Matty Faetz' recreation, 5961 North Ridge avenue. Several familiar faces will be missing from the league lineups this year, many of the top flight men having joined the services. Chief among these is Joe Wilman, captain of the A. B. C. champion Budweisers, who have disbanded. Because of his army status Joe refrained from negotiating with another sponsor.

The schedule for Wednesday night sends the Monarch Beers against the United States Brewery squad, National Bowling Equipment against the Washington Shirt company, and the Meister Braus against Thompson's restaurants. The league decided to restrict the memberships to these six teams, tabling the applications of four other squads anxious to enter but without averages up to Classic league par. This decision was made with a view to maintaining the nationally recognized strength of the organization.

Seasons Will be Split.

As was the case last year ,the 1943-'44 schedule will be conducted on a split season basis, with the shooting confined to a Wednesday division only. The winners of the first and second halves of competition will battle it out for the championship at the season's end. The former Sunday division again will be replaced by the Chicago Sunday sweepstakes, of which there will be 15, the first to be held on the Faetz Recreation alleys on Oct. 3. These sweepstakes are invitational events, open to all major teams. Full information can be obtained by calling Art Williams at Dearborn 2616.

Another change this year will find the league reverting to its old policy of displaying the full six teams in any one establishment booking the event. Last season the play was on a home-and-home setup with the bowling confined to 10 houses with only two teams on display in each.

Lineups are Reënforced.

Due to pre-season changes the six competing teams will begin their season Wednesday with considerably reënforced lineups. Bill Flesch, captain of the champion Monarch Beers, has added Leo Faetz to the scoring power certain to come from Buddy Bomar, Dick Wineberg, and Harry Ledene Jr. Stanley Rudcki, leader of the United States Brewery crew, has acquired two valuable performers, Wally Center and Frank Jerzk, to join himself, Bill Smith, and Clarence Garant.

The Meister Braus will present a squad of nationally known bowlers, with Capt. Bill Hargadon, formerly of the Budweisers, leading Paul Krumske, Bud Wright, Joe Sinke, and Harry Lippe. Eddie Krems, maestro of the Thompson's Restaurant team will have two newcomers in Rudy Habetler and Jake Lenzen to join Jules Sowa, Joe Puccinelli, and Herb Freitag. Four new faces will appear in the Washington Shirt lineup, headed by Jerry Skovic. They are Eli Maricich, Joe Traubenik, Adam Plunge, and Wally Freitag. After a year's absence the National Bowling Equipment company will return under Art Butler's leadership. He has signed up young Jack Scott of last year's Schlitz team and Pete Petersen of the Primas. The other two members of the team will be named Wednesday night.

Camp Grant Blue Eleven Routs Whites

(Pictures on page 3, Sports.)

Camp Grant, Ill., Sept. 4 [Special].—Camp Grant's Blue squad, which probably will start against Illinois in Champaign next Saturday, mauled the second string Whites this afternoon, 46 to 0, in a 60 minute intrasquad game before a group of military personnel.

Operating behind a fast line that averaged 200 pounds to the man, the Blue back field, composed of Reino Nori, Jim Dewar, Tony Storti, and Corby Begnot, had a big day. Two touchdowns each were scored by Dewar and Nori, while Bill Burghardt, Corwin Clatt, and Bill Goldsmith made one apiece.

The Blues scored twice in the first quarter, twice in the second, and three times in the fourth. Points after touchdowns, all place kicks, were made by Bob Orlando, Sam Goldman, Clatt, and Storti.

The White offense was held to a single first down by the hard charging Blue line, while the Blue attack rolled up seven.

SKOKIE INDIANS, BENDA COALS TO MEET TODAY

Krier's Skokie Indians, champions in 1940 and 1941, will meet the Benda Coals today in the second of the best-of-three series for the championship of the Midwest Baseball league, oldest and largest semi-pro circuit in Illinois. The game will begin at 3 p. m. on Berwyn field, 31st street, and East End avenue. The Indians won the first game last week.

The Fernwood All-Stars, winners of 31 in 39 games, will play the 87th Street School Marines at Fernwood field, 104th street and Wallace avenue. The schedule:

Championship Series.

2d Game.

Krier's Skokie Indians vs. Benda Coals, 31st street and East End avenue.

Free-Lance Games Today.

87th Street School Marines vs. Fernwood All-Stars at 104th street and Wallace avenue.
Glenview Air Base at Arlington Heights.
Queen of Angels C. Y. O. at Oaklawn.
Elwood Ordnance at Glen Ellyn.

Tomorrow [Labor Day].

Cragins at Arlington Heights.
West Chicago at Glen Ellyn.
Pequads at Oaklawn.
Indianapolis A. B. C. at Orlando park.

DRAW UP PLANS FOR ALL-STAR PIN PRELIMINARIES

Tribune and Bowling Leaders Co-operate.

BY CHARLES BARTLETT.

Suggestions for the conduct of local preliminaries to the 1943 All-Star individual match game bowling title tournament, to be held in Chicago's Auditorium service men's center from Dec. 4 thru Dec. 8, are being distributed nationally this week by the sponsors of the classic —Chicago Tribune Charities, Inc., and the Bowling Proprietors' Association of America.

More than 8,000 members of the B. P. A. will receive copies of the poster announcing the event, together with a detailed sheet of suggestions on how to conduct the trials by which various cities will qualify their representatives for the main December event in Chicago. A number of newspapers from coast to coast already have indicated their intention of sponsoring such local eliminations. They include Oklahoma City, San Francisco, Houston, Philadelphia, Nashville, Detroit, and Milwaukee. Other papers interested in joining this plan are advised to communicate with the writer, in care of THE CHICAGO TRIBUNE. Preliminaries should be held in September or October.

Twenty-four bowlers already have been seeded into the tournament by the committee, leaving 120 places open. Sponsors of local qualifying events are urged to start their preliminaries as soon as possible, since the list will be closed when the first 120 entries are received. Proprietors conducting local trials are asked to notify Eddie Linsz, national secretary of the B. P. A. A. at 1901 East 13th street, Cleveland, O., as soon as they decide to hold such an event.

Suggests Plan for Preliminaries.

Louis P. Petersen of Chicago, chairman of the board of governors of the B. P. A. proposed the following plan for a qualifying tournament as one which will prove valuable to the proprietor as well as interesting to the bowler:

1. It is suggested that there be a qualifying event open to all A. B. C. bowlers. In this, individuals will bowl for the right to qualify for the local round robin finals.

2. This qualifying event shall be on a total pin basis. Bowlers shall pay an entry fee of from $2 to $5, plus bowling, depending on local conditions. Bowlers may select any two alleys and will bowl four games, alternately on these two alleys. The candidate can bowl as many four game series as he desires, but cannot bowl more than once on the same pair, except in a 12 alley establishment. On the seventh entry a bowler can start again over the same pair on which he rolled the opener of his first six series.

3. Fifty per cent of the entry fee will go toward prizes for the bowlers who gain the final round robin tournament, making up the prize money for second, third, fourth, fifth, sixth, seventh and eighth. The other 50 per cent is to go to the winner of the round robin series to provide funds for his transportation to Chicago and his expenses during the All-Star tournament.

Use Petersen System.

Out of the round robin battle among the qualifiers will come each city's representative in the All-Star meet. The top six or eight men in highest total pins in the qualifying round will comprise the round robin field. The choice of six or eight is mentioned because some proprietors will not be able to run eight men matches across eight alleys, but can run six matches. All bowlers will meet each other in round robin matches of three or four games, depending on whether six or eight alleys are used. The Petersen point system [one point for each game won, one point for each 50 pins knocked down] will determine the winner.

In addition to travel and living expenses there is an item of $50 for each bowler in the All-Star tournament, $25 entry fee and $25 bowling expenses. Proprietors conducting local tournaments shall pay in advance a $50 fee to the All-Star tournament fund, which must be sent to Eddie Linsz of Cleveland.

All local tournaments may be run in either September of October so that all round robin winners and their entry fees can be filed with Secretary Linsz not later than midnight, Nov. 7.

EIGHT TEAMS TO COMPETE TODAY IN A. A. U. SWIM

Central A. A. U. swimming championships in seven events will be decided this afternoon at Idylewood park, 6200 West Touhy avenue, Niles. Preliminaries are scheduled for 1:30 and finals at 3 o'clock. Team entries include the Medinah, Skyline, Lido, Lake Shore, and Midwest Athletic clubs, the Lawson Y. M. C. A., Chicago Water Ballet, and Great Lakes Naval Training station.

The Chicago Water Ballet, present champion, has entered four pairs in the synchronized swimming event. Their competition will come from the Lake Shore, Medinah, and the Skyline entries.

Among the entries from the Medinah club in the individual events will be Edith Miller, Rae Brownell, and Barbara Wertin, members of the girls 400 meter relay team which won the national junior championship. The Skyline club, recent winner of the national junior 400 meter relay for men, will enter Casey Jarosik, Robert White, Hugh McMullen, Robert Schneider, and Earl Vender.

The Lido club of Evanston will be represented by Frankie Rose, Alice Miller, and Shirley Schweiger, Central A. A. U. champions.

STOCK TRADING QUIET, PRICES LITTLE CHANGED

Selected Issues Gain; Average Up in Week.

New York, Sept. 4 (AP).—The stock market closed today with selected issues a bit higher despite the usual pre-holiday sluggishness. Both today's and the week's volume were the smallest since last September. Wall street was almost deserted by brokers and customers who got an early start on the market recess until Tuesday.

Clients who showed up in commission houses bought sparingly and trimmed accounts here and there to be on the safe side during the shut down.

The Associated Press 60-stock average was up .1 of a point at 49.8 and for this week showed a net gain of .6. Transfers of 173,570 shares, a low since Sept. 12, 1942, compared with 188,590 last Saturday. Only 508 issues were traded.

Engineers Public Service rose ⅛ to a new 1943 high. Modest improvement also was shown by United States Steel, Bethlehem, Chrysler, General Motors, Anaconda, American Telephone, United States Rubber, Sears Roebuck, General Electric and Boeing. Losers included Santa Fe, Great Northern, Woolworth, Union Carbide, Douglas Aircraft and American Smelting.

CHICAGO LIST MIXED.

Prices on the Chicago Stock exchange closed uneven yesterday on a light turnover of 6,000 shares. Of 54 issues traded, 16 advanced, 17 declined and 21 closed unchanged. Muskegon Motors Specialty A advanced 1¾ to a new 1943 peak of 28½, at which it closed. Chicago corporation lost ⅛ at 4⅞; Cities Service gained ⅝ to 14⅝, and Middle West rose ⅛ to 9.

BONDS ABOUT STEADY.

New York, Sept. 4 (AP).—The bond market closed about steady today. Transfers had a face value of $2,467,000 compared with $1,657,000 a week ago.

The Associated Press average of 20 rail bonds slipped .1 of a point, as did the average of 10 foreign bonds. Other components were unchanged.

BRIERLY OF WSA TO HEAD PLANT SEIZED BY U. S.

Washington, D. C., Sept. 4 (AP).—Daniel S. Brierly, director of foreign repairs and salvage for the war shipping administration, today was named operating manager of the Atlantic Basin Iron Works, Brooklyn, N. Y., ordered seized yesterday by President Roosevelt for noncompliance with a war labor board order.

Adm. Emory S. Land, war shipping administrator, also appointed his special assistant; William H. Lalley, as industrial relations adviser at the plant.

"The repair and maintenance of our ships damaged as the result of enemy action and other causes, as well as the conversion of vessels to military uses are activities of vital war importance," Adm. Land said in urging continued effort by the Atlantic Basin workers.

WHAT THEY EARNED

Net earnings reported by corporations yesterday follow:

	1943.	1942.
Twelve Months Ended July 31.		
Am Gas&Electric	$11,834,495	$12,089,901
Per share	2.26	2.32
Quarter Ended June 30.		
Ky Utilities	337,066	266,379
Lk Superior Dist P	111,174	109,589
Northwestern P S	107,741	79,346
Six Months Ended June 30.		
Okla Pow & Wat	20,088	21,866
Penn-Cent Airlines	119,520	17,128
Nine Months Ended June 30.		
Parker Rust Proof	651,491	502,805
Per share	1.51	1.16
Fiscal Year Ended June 30.		
Brown Fence&Wire	29,966	302,892
Paraffine Cos	1,540,081	1,816,730
Per share	3.04	3.16
Pitt Metallurgical	213,881	304,493
Per share	2.15	3.06
Seeman Bros	333,716	418,761
Per share	3.18	3.99
Twelve Months Ended June 30.		
Ky Utilities	1,734,985	1,523,898

WHAT STOCKS DID

NEW YORK STOCKS.
[Saturday, Sept. 4, 1943.]
TRIBUNE AVERAGES.

	25 indust.	25 rails.	50 stks.
High	162.60	26.47	94.53
Low	162.35	26.39	94.37
Close	162.55	26.44	94.49
Net change	+0.37	+0.02	+0.19

ASSOCIATED PRESS AVERAGES.

	30 ind.	15 rails.	15 util.	60 stks.
Net change	+0.1	.....	+0.1	+0.1
Saturday	69.7	24.4	35.3	49.8
1943 high	74.6	27.4	36.8	53.3
1943 low	60.2	18.3	27.1	41.7

TRADING FIGURES.

	Sept. 4.	Sept. 3.
Advances	206	217
Declines	134	309
Unchanged	168	181
Total issues	508	707
New 1943 highs	8	13
New 1943 lows	1	2

DOW-JONES AVERAGES.

	30 ind.	20 rails.	15 util.	65 stks.
Opening	137.30	34.37	21.29	47.52
High	137.45	34.43	21.36	47.58
Low	137.15	34.31	21.28	47.46
Close	137.33	34.37	21.35	47.54
Net change	+0.15	+0.02	+0.08	+0.06

Transactions in stocks used in Dow-Jones averages: Industrials, 14,800; railroads, 12,110; utilities, 18,000. Total, 44,910.

NEW YORK WEEKLY STOCKS.
DOW-JONES CLOSING AVERAGES.

	High.	Low.	Close.	Net chge.
Industrials	137.33	135.73	137.33	+1.54
Railroads	34.65	34.13	34.37	+0.20
Utilities	21.35	30.87	21.35	+4.46
65 stocks	47.57	46.98	47.54	+0.53

DIVIDENDS DECLARED

Stock, rate, period—	Payable.	Stock of record.
American Optical, 25c q	Oct 1	Sep 15
Hum-Ross Fibre, 7½c	Sep 30	Sep 15
Reed Roller Bit, 40c	Sep 30	Sep 18
Sangamo Electric, 25c q	Oct 1	Sep 16
United Carbon, 75c	Oct 1	Sep 15
Universal Cooler, cl A, 25c	Sep 25	Sep 15

q—Quarterly.

NEW YORK WEEKLY STOCK MARKET

Following is a complete list of issues traded:

SHARES TRADED.

Saturday, Sept. 4, 1943	173,570	Week ended Sept. 4	2,578,936	Sales 1943 to date	213,691,372
Corresponding day year ago	145,270	Corresponding week year ago	1,545,820	Sales 1942 to date	68,843,987

A

1943 High.	1943 Low.	Description, div. rate $s—	Sales, 100s.	Weekly range High.	Low.	Close.	Net chge. Week.	Net chge. Satur.
63½	51½	Abbott Lab 1.60a	4	59	58½	59	— ⅝	+ ½
114½	110	Do p 4	.30	114½	114¼	114¾	+ 1	....
13	7⅝	Adams Exp .15g	33	10⅝	10⅜	10⅝	+ ⅛	....
32½	25½	Adams-Mills ⅝g	1	30	30	30	— ½	....
21½	14⅝	Addressog-Mult 1	10	18⅝	17¾	18⅝	+ ⅝	....
48⅜	38⅜	Air Reduction 1a	34	42⅜	41⅜	42¼	+ ½	+ ⅝
76½	67	Ala & Vicks 6	.50	76½	76½	76½	+ 1½	....
7⅛	3⅜	Alaska Juneau	142	6½	6	6¼	— ⅛	+ ⅛
3¼	5/16	Allegheny Corp	64	2½	2	2⅜	+ ⅜	+ ⅛
29⅝	5⅛	Do p xw	16	24⅝	22¼	24⅛	+ 1⅝	....
30	5⅛	Do p $30 ww	65	24⅝	22⅝	24⅛	+ ⅝	— ⅛
45	13	Do pr p	8	37	36	37	+ 1	....
31½	18⅛	Allegh L S 1.05g	45	26⅜	25⅝	26⅜	+ ⅝	....
75	64	Alleg & West 6	.50	71	71	71	— 2	....
11⅛	7	Allen Indust ⅜e	5	10⅛	9⅝	10⅛	....	....
165	140½	Al Chem & Dye 6	15	150⅝	148	150⅝	+ 2	+ 1
[illegible]								

1943 High.	1943 Low.	Description, div. rate $s—	Sales, 100s.	Weekly range High.	Low.	Close.	Net chge. Week.	Net chge. Satur.
8½	2⅝	City Stores	15	6⅝	6⅛	6⅝	+ ⅛	....
39⅛	33	Clark Eqp 2¼g	4	34½	34⅛	34⅛	— ⅛	....
116⅝	109½	Clev El Ill p 4½	.60	113⅝	113⅛	113⅝	....	....
38⅝	28⅝	Clev Graph B 1g	4	36½	36	36½	+ 1	....
48½	37⅝	Cli Molyb 1.20a	14	39⅝	38⅜	39	— ¼	+ ⅝
40	33½	Clu Peab 1½g	9	37	35⅝	37	+ 1⅝	....
123	88	Coca-Cola 3	1	115	115	115	+ 1	....
65½	62½	Do A 3	.30	65	65	65	— ⅝	....
23½	16½	Colg-Palm-P ½	95	23⅛	21⅞	23	+ 1⅛	....
109¼	103⅝	*Do p 4¼	1.90	108½	108	108	+ 1½	....
28⅝	17½	Collins & Aik	8	25¼	23⅝	25¼	+ 1⅝	....
14⅝	2¼	Col & South	4.30	11⅝	10⅝	11¼	+ ⅝	+ ⅛
12½	3½	Do 1 p	19.50	12⅝	11⅝	12¼	+ 1⅛	— ⅛
[illegible]								

1943 High.	1943 Low.	Description, div. rate $s—	Sales, 100s.	Weekly range High.	Low.	Close.	Net chge. Week.	Net chge. Satur.
41½	25⅝	Do	13	36¼	35	36	+ 1	+ ⅛
50½	45⅝	Gulf Oil 1	90	48⅝	48⅛	48⅝	+ ¼	— ⅛
H								
28½	22⅝	HackWater 1½	2	28½	28⅝	28¼	+ ⅛	....
38	35	Do p A 1¾	.10	37	37	37	....	....
18½	12¼	Hall W F Print 1	3	17	16⅝	17	+ ⅛	....
15⅝	9½	*HamilWatch .60g	2	14	14	14	+3/16	....
18⅝	13½	Harb-Walker ⅝g	11	16	15¼	15⅝	+ ⅛	....
7½	4¼	HatCorpAm A¼g	2	5⅝	5½	5⅝	+ ⅝	....
10¼	6⅝	HayesIndust .15g	21	7⅝	6⅝	7⅛	+ ⅛	+ ⅛
3⅝	1⅛	Hayes Mfg	6	2⅝	2¼	2⅝	+ ⅛	....
110⅝	93⅝	Hazel-AtlasGl5	2.30	105	102½	104	— 1	+ ¼
[illegible]								

1943 High.	1943 Low.	Description, div. rate $s—	Sales, 100s.	Weekly range High.	Low.	Close.	Net chge. Week.	Net chge. Satur.
6	1⅝	Do p	50	3⅝	2⅝	2⅝	— ⅝	....
1⅝	3/16	N Y Ont&West	9	⅝	⅝	⅝	— ⅛	— ⅛
26⅝	17¼	NYShipbldg 1¼g	33	17⅝	17⅝	17⅝	....	....
192½	162½	Norf&West 10	4.10	182	180	181½	+ 1½	+ 1
14¼	9½	NoAmAvia 1e	54	10⅝	9⅝	10	....	+ ⅛
18⅝	9⅝	*No Am Co .96f	.365	17½	16¼	17	+ 1⅛	....
56¼	49½	Do 6 p 3	11	52⅝	51⅝	51⅝	— 1	....
56	48⅝	Do 5¾ p 2⅞	7	52⅝	52	52⅛	— ⅝	+ ⅛
18⅝	7⅝	North Pacific 1g	96	14⅝	13⅝	14	....	....
116½	107	NorStaPow p 5	1.10	115½	114	115¼	+ 1	....
23½	15⅝	NorthwestAir ⅛g	13	20⅝	20	20⅝	+ ⅝	....
41½	36	NorthwestTel 3	.10	41	41	41	+ 1	....
6	3¼	NorwkT&R .40g	6	5	4⅝	5	....	....
45	31	Do p 3½	.30	40	39½	39¾	....	....
12½	8⅝	NorwichPhar .60	1	12¼	12¼	12¼	....	....
O								
21½	11⅝	Ohio Oil ¼g	85	18⅝	17⅝	18⅝	+ ⅝	— ⅛
[illegible]								

[Continued on page 8.]

Investors' Guide

Sunday, Sept. 5, 1943.
[Copyright: 1943: By The Chicago Tribune.]

MAGNESIUM.

Among industrial developments during World War II. that have significant post-war aspects is the large increase in production and use of magnesium. A metal of minor importance during World War I., magnesium is being used extensively in the construction of airplanes and other war equipment and as a "scavenger" in steel manufacture.

Production of magnesium in the United States rose from 87,500 pounds in 1915 to an estimated 130 million pounds last year, and is expected to reach 600 million pounds in 1943. The price dropped from $5 a pound in 1915 to 20½ cents at the beginning of 1943.

Trade sources maintain that altho some of the new production is high cost production that may be discontinued after the war, a continued large output seems assured with still lower prices indicated. Increased output of the metal since 1941 has been almost entirely government financed. Until that year, Dow Chemical was the sole producer. Three nonferrous metal mining companies recently have become interested in magnesium's possibilities. Anaconda Copper Mining late in 1942 assumed, on a fee basis, operation of the Basic Magnesium plant in Nevada, with a capacity of 56,000 tons. National Lead is operating a government plant in Ohio, and American Metal has announced it will operate a plant in Wingdale, N. Y.

Magnesium has been termed an economic threat to other metals. It is only three-fifths as heavy as aluminum, which is two-sevenths the weight of copper. Hence magnesium is relatively cheaper than either aluminum or copper, despite its higher price per pound. Raw material sources are virtually unlimited, consisting of sea water, salt brines, potash salts and magnesium ores such as brucite and dolomite. The metal is rolled, sand cast, press forged, die cast and extruded, and magnesium rich alloys are structurally strong.

Commodities

Cotton futures yesterday closed unchanged to 15 cents a bale higher, halting a downturn which stretched thru four consecutive days.

COTTON FUTURES.
[Cents per pound.]
New York Cotton Exchange.

	Open.	High.	Low.	Close.	Prev. close.
October	20.11	20.17	20.09	20.14	20.14
December	19.96	20.05	19.95	20.02	20.00
March	19.90	19.97	19.90	19.95	19.94
May	19.77	19.86	19.77	19.85	19.82

New Orleans Cotton Exchange.

	Open.	High.	Low.	Close.	Prev. close.
October	20.37	20.44	20.35	20.44	20.40
December	20.24	20.33	20.23	20.32	20.28
March	20.17	20.26	20.17	20.24	20.18
May	20.05	20.13	20.04	20.12	20.08

The average price of 15/16 inch middling cotton at 10 designated southern spot markets yesterday was 20.35. Cash cotton at New York closed at 21.04.

CHICAGO CASH MARKETS.

BUTTER—Nominal; receipts, 318,357 lbs. EGGS—Nominal; receipts, 8,039 cases. POULTRY—Nominal. POTATOES—Steady to somewhat weaker; receipts, 118 cars; on team track, 204 cars. Only wholesale prices quoted:

Creamery Butter Selling Prices.

	Chicago Whole milk.	Chicago Centralized.	New York.	Philadelphia.
93 score, AA	41½	....	42¼	42¼
93 score, A	41	....	41¾	41¾
90 score, B	40¾	....	41½	41½

Permission premiums per lb—Bulk in tubs, ⅛c; ½ to 1 lb prints, 1⅝c; ¼ lb prints in prints without cartons, 2c; ¼ lb prints in cartons, 2⅝c.

EGGS—WFA reports [OPA ceilings]: Wholesale selling prices, which are 1c a doz above first receivers' paying prices: United States specials, 49c; extras, 44½c; standards, 42.4c; current receipts, 40@40.9c.

POULTRY—Live hens, 23½@24c; fryers, 26c; broilers, 26c; springs, 26c; roosters, 20c; ducks, 20c; geese, 20c; turkeys, toms, 30½@35c.

POTATOES [per 100 lbs]—Carlots and less than carlots. Oregon, $3.30@3.45; Idaho, $2.80@3.45; Nebraska, $2.75@3.00; Colorado, $3.20@3.25; Wisconsin, $2.10@2.90.

COMMODITY INDEX.

The Associated Press weighted wholesale price index of 35 commodities yesterday was 106.17; Friday, 106.17; week ago, 106.37; month ago, 105.82; year ago, 99.28. [1926 average equals 100.] The Dow-Jones commodity futures index closed at 93.04, down 0.07.

BANK STOCKS

CHICAGO.
[Nominal quotations.]

	Bid.	Ask.
American National	260	270
Central National [par $10]	16	18
Chicago City [par $50]	125	135
Chicago Title and Trust	143	148
City National	140	145
Continental Illinois [par 33⅓]	95¾	98
District National [par $20]	22	25
Drovers National	139	145
First National	343	348
Halsted Exchange	220	228
Harris Trust and Savings	355	365
Industrial National [par $20]	28	30
Lakeview Trust	300	315
Lake Shore Trust [par $50]	65	70
La Salle National [par $50]	75	80
Live Stock National [par $20]	42	45
Madison-Crawford National	205	212
Main State	155	175
Mercantile National	148	135
Merchandise National	255	265
Merchants' National	138	145
Mid-City National	137	145
Mutual National	145	160
National Boulevard	200	215
National Security	135	145
Northern Trust	568	583
Pioneer Trust and Savings	173	180
Sears Community St [par $25]	40	43
South Chicago Sav [par $62.50]	65	68
South East National	165	175
South Shore National	150	156
Terminal National [par $20]	29	31
Upper Avenue National	205	215

NEW YORK.

	Yesterday Bid.	Yesterday Ask.	Sept. 3 Bid.	Sept. 3 Ask.
Bankers Trust	47⅞	49⅞	47⅞	49⅞
Bank of Manhat	19⅞	20⅞	19⅞	20⅞
Central Hanover	96	99⅞	96	99⅞
Chase	34⅞	36⅞	34⅞	36⅞
Chemical	44⅞	46⅞	44⅞	46⅞
First National	1495	1535	1495	1535
Guaranty	298	306	398	306
Irving	13⅞	14⅞	13⅞	14⅞
Manufact Trust	44⅞	46⅞	44⅞	46⅞
National City	32⅞	34⅞	32⅞	34⅞
New York Trust	88⅞	90⅞	88⅞	90⅞
OTHER BANKS.				
Bank of Amer	41⅞	43⅞	41⅞	43⅞
First Nat'l Bos.	47⅞	49⅞	47⅞	49⅞

20 MOST ACTIVE STOCKS

Traded during week ended Sept. 4, 1943.

Sales.		High.	Low.	Close.	Net chge.
52,900	EngPub Svc	7⅝	6⅝	7⅝ +	1⅝
44,900	Armour Ill.	6⅝	5⅝	5⅝ +	⅛
36,500	NorthAmCo	17⅝	16⅝	17 +	1
30,500	UGI ex-dist.	2⅝	2⅝	2⅝	....
29,700	ConsLaund.	8	6⅝	6⅝ +	⅝
27,900	NewptIndus	17⅝	15⅝	16⅝ +	1
27,200	Un Corp pf	32⅝	30⅝	32⅝ +	1⅝
26,000	Radio	9⅝	9⅝	9⅝ +	⅝
24,700	PacTin Cons	5⅝	5	5⅝ +	⅝
24,600	United Corp	1⅝	1	1⅝ +	⅝
24,500	Allied Mills	27⅝	24⅝	27⅝ +	2⅝
23,500	IntTel& Tel	13⅝	12⅝	13⅝ +	⅝
22,800	Comwlth&S.	⅝	⅝	⅝	....
20,500	Gen Motors	52⅝	51⅝	51⅝	....
19,200	Phila Elec.	19⅝	19	19⅝ +	⅝
19,100	Wilson& Co	8⅝	7⅝	8⅝ +	⅝
18,400	Am&ForPw.	6	4⅝	5	....
18,100	White Rock	10⅝	8⅝	10 +	⅝
17,400	NatPw&Lt.	6⅝	6⅝	6⅝ +	⅝
17,100	PubSvc NJ.	14⅝	14⅝	14⅝ +	⅝

REPRICING LAW HELD PENALTY ON EFFICIENCY

Company Refuses to Return Profit.

BY THOMAS FURLONG.

A North Carolina textile mill which furnished goods to the government at less cost than its competitors has refused to heed an order to surrender $35,000 of its profits under the contract renegotiation act.

The North Carolina case, details of which were reported yesterday by the National Small Business Men's association, is typical of multiplying complaints from war contractors that the administration of the renegotiation act is operating to penalize efficient producers.

In notifying the quartermaster price adjustment office of its refusal to sign the renegotiation order, the president of the textile firm recalled that when it accepted a government order for shirting it did so at a price lower than the government paid elsewhere for the same goods.

Doesn't Make Sense, He Says.

"Shirting from our mill," the mill president said, "was offered to the government at 41.77 cents per square yard the same day that other mills offered the same cloth at 42.98 per square yard and 44.47 per square yard. The government purchased at our quoted price and then paid a higher price to the other mills. And yet you determine that we are to be subjected to a $35,000 punishment. This doesn't make sense to us."

The president pointed out in his letter that the mill was about to be liquidated in 1939 when the present owners acquired it and put it into production of goods needed by the government. The company obtained a $500,000 advance from the Reconstruction Finance corporation to save the business from liquidation. The business was mortgaged to the RFC and its profits earmarked for payments on the mortgage debt.

New Looms Are Needed.

"Whatever profits there are," the president told the price adjustment officials, "can only go to the government in taxes, to the RFC as principal payments against our mortgage, or be retained in the business. We are running three shifts a week and rapidly wearing out a block of obsolete looms. These looms will have to be replaced in the near future. New looms cost money. How can we hope to purchase new looms if we are not permitted to profit and build up a reserve for that purpose?"

The president concluded his protest by asking a review of the case by the army price adjustment board in Washington.

"Since you have already sent your representative on two trips to our mill and caused me to appear twice in the New York office of the quartermaster general, it hardly seems necessary to spend any more time and money on the matter," he said.

Held a Typical Case.

The North Carolina case, trade association officials said, is typical of many of the complaints that are being received on the administration of the price law. The rigid administrative procedure makes no allowance for the individual financial problems of war contractors. In many cases reported, the decision of the renegotiation officers would strip the contractor entirely of working capital, and in other cases would so seriously impair his working funds as to jeopardize his ability to continue efficient production.

The full effect of this policy, however, will not be felt, manufacturers declare, until the government begins to cancel contracts on a large scale. With no more war work to do, many companies will be unable to finance the shift to civilian production, it is stated.

Indiana Hydro-Electric Hearing Set for Sept. 28

Philadelphia, Pa., Sept. 4 (AP).—A continued hearing on Indiana Hydro-Electric Power company's application for approval of a plan for recapitalization, originally scheduled for Sept. 8, was postponed today by the securities and exchange commission until Sept. 28.

Markets to Close

Banks and security and commodity exchanges in the United States with the exception of some live stock markets, will be closed tomorrow in observance of Labor day. Canadian financial institutions also will be closed.

30 Hommes, No Chevaux

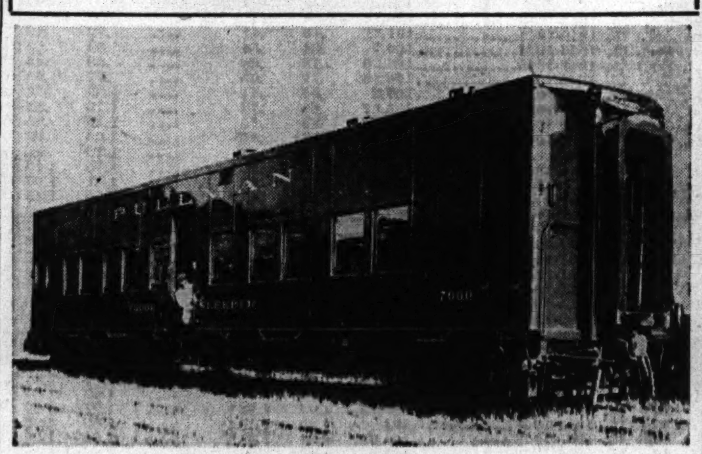

First of 1,200 new triple deck troop sleepers which will be operated and maintained by the Pullman company for the army. They are being built by Pullman-Standard Car Manufacturing company. Each will accommodate 30 soldiers.

Interior of one of the troop sleepers. Seats are shown in position for daytime occupancy. At night the car is converted, with berths in tiers of three.

Troops to Get Triple Decker Sleeping Cars

Washington, D. C., Sept. 4 [Special].—A new type Pullman sleeping car, first of 1,200 to be built for transporting troops, was previewed today by military and government officials. The car has a triple deck berth arrangement and was described by Champ Carry, vice president of Pullman company, as "the first to be built exclusively for transporting members of the military forces of our country."

Use of critical materials was cut to a minimum, and the cost is described as only a fraction that of a standard Pullman car.

The new cars will become a part of the regular Pullman pool of 7,000 sleepers, which since Pearl Harbor have carried nearly 15 million troops. They will be operated and maintained by the company under arrangements approved by the army transportation corps and the railroads acting thru the Association of American Railroads.

Full Bedding Is Provided.

"There will be a bed for every soldier with a full complement of standard Pullman bedding, sheets, and pillow cases, which will be changed nightly, and all other facilities in conformity with established company practices."

The cars will accommodate 30 men each, are of all steel construction, and have the appearance of European passenger coaches. The triple deck arrangement is similar to designs developed just before the war by Pullman and which will be incorporated in one of the new types of cars Pullman expects to introduce on a wide scale after the war for sleeping car travel at reduced rates.

The triple width seats are grouped in sections on one side of the car with the aisle running along the side. At night the backs of the seats are raised into position to form the middle berth. The seat itself remains in position to form the lower berth. Upper berths are fixed and may be used at any time. Each section is equipped with racks for weapons.

Ends Are Reinforced.

The cars have heavily reinforced ends, are designed for full interchangeability with all other cars, and are equipped with high speed swing motion trucks for riding comfort. They have end doors similar to standard cars, but no vestibule, and also are equipped with wide doors on each side of the center, with trap doors and steps to facilitate loading. Ten windows are on each side.

The new cars are being purchased and will be owned by the Defense Plant corporation, a subsidiary of the Reconstruction Finance corporation, and the DPC will receive mileage for their use from the railroads and Pullman company. A tariff has been worked out by which the war department will pay approximately the established coach rate for troops moved in the new type sleepers.

People and Events

R. D. Phelps, president of the Francis and Nygren Foundry company, Chicago, has been nominated a director of the Gray Iron Founders' society, Cleveland, W. W. Rose, association executive vice president, announced yesterday. The election will be held at the annual meeting Oct. 5 and 6 in Cincinnati, O.

J. W. Liddell has been appointed director of supply of district No. 2 [middle west] of the petroleum administration for war, Ralph K. Davies, deputy petroleum administrator, announced. Liddell joined the PAW in 1942 on leave of absence from the Continental Oil company in Chicago, where he was manager of railway sales.

Frank Harrison resigned yesterday from the board of governors of the Smaller War Plants corporation, region 6. He has been elected a vice president of the Curtiss-Wright Aeronautical corporation.

WARD'S ACCUSED OF 73 CLOTHING CEILING BOOSTS

Montgomery Ward & Co. yesterday was charged with 73 violations of price ceilings on retail sales of women's, girls', and children's outer apparel by office of price administration attorneys in a suit for injunction filed in federal District court. Overcharges of $1 to $18 in 26 stores in 25 cities were alleged in the petition. John F. Manierre, regional OPA attorney, will argue for a restraining order Tuesday before Federal Judge John P. Barnes.

Last Dec. 21 Judge Barnes granted an injunction restraining Ward's from exceeding general price regulations, against which the firm's protest to Washington was denied last May 20, Manierre's petition asserted. A hearing before an emergency court, as provided in the price control act, was said to be pending.

FPC CHALLENGED ON POWER OVER UTILITY'S BOOKS

Washington, D. C., Sept. 4 (AP).—The Utah Power and Light company of Salt Lake City today challenged the right of the federal power commission to order a revision of accounts on its books. It asked a rehearing on an FPC order last month directing the company to dispose of 27 million dollars of allegedly inflated book valuations.

The application to the FPC for rehearing contended the commission "erred in holding that it has jurisdiction over general corporate and other accounts and records" of the company.

The order also directed the utility to submit within six months a revised reclassification and original cost studies of the remaining 56 millions in other accounts on its books. Utility rates are determined on the basis of book valuations.

Jeep Assured Role in Peace, Experts Agree

The jeep—which proved its military worth in American victories thruout the world—has its peace time pursuits all mapped out for it, government men and manufacturers said yesterday.

The versatile scout car has many post-war possibilities, it was said. Tests recently conducted by the department of commerce indicate that its dual role as tractor and automobile makes it the perfect all-purpose vehicle for farm work. Many other peace uses, such as carrying mail in rural districts and for taking sportsmen over difficult terrain, have been outlined.

Military Uses Endless.

Reports from war zones give an almost endless list of uses for the jeep on the battlefield. It is used alike by privates to run errands and by generals to direct battles. It pulls 37 mm. anti-tank guns and makes an excellent ambulance. Equipped with snowplow, it clears military roads and landing fields. It does duty as a field telephone unit, a portable radio station, and a mobile searchlight mount. It can be and is carried on a truck or inside a plane.

R. G. Gray, head of the farm equipment research bureau, after tests on the department of agriculture tillage machinery laboratory near Auburn, Ala., pronounced the mechanical midget "highly useful in plowing, harrowing, and other field work."

Plows Acre in 1¾ Hours.

During one experiment the jeep pulled a 7 inch furrow in an acre of cotton bottom land in 1.72 hours per acre, using 2.32 gallons of gasoline. It was used also to cultipack and harrow a 24 acre field in one operation, repeating the performance three times. This required only 6 hours and consumed only 2¼ gallons of gas per acre. With a few changes, it is said the scout car can be converted for the operation of milking machinery or utilized for cutting wood and clearing land.

Joseph W. Frazer, president of the Willys-Overland Motors, Toledo, O., whose company, in coöperation with the quartermaster department, developed the scout car, is convinced the jeep will be a big factor in post-war transportation.

"In addition to the numerous jobs it will find on the farms of the nation," Frazer said, "the jeep should be excellent on ranches, where it can take across the pasture like a horse.

Sought as Tow Cars.

"Rural free delivery men have been trying to buy jeeps for use on their routes where the going is usually rough and muddy, and officials of some of the most exclusive hunting lodges have indicated to us that they will buy our machine as soon as they possibly can to accommodate sportsmen. We have also had a flood of letters from garage owners who want jeeps for tow cars and from railroads seeking them as vehicles for track maintenance crews."

He said that fishermen had been enthusiastic about the ability of the car to reach remote fishing streams, and deer hunters would welcome the car for back country travel. Forest fire fighters and rangers are expected to find them useful.

NAMES OF WAR AWARD ENTRIES DUE ON SEPT. 8

Names of candidates for THE CHICAGO TRIBUNE's war workers award in August should be sent to the war workers' award editor by Wednesday, Sept. 8. The August award will be the 14th to Chicago area war plant workers for services to their country on the production front.

The award is symbolized by a diamond studded gold pin, and presentation is made in a radio ceremony broadcast by station W-G-N. Henry T. Heald, president of the Illinois Institute of Technology, is chairman of the committee, which each month selects the winner.

The award is made for special effort in a war plant. The services to the nation which are to be rewarded may include such achievements as the invention of a machine to do a job better, an improvement in assembly line technique, unusual devotion to duty, or any other service which will back up soldiers and sailors at the front. Workers in plants in Illinois, Lake county, Indiana, and Kenosha and Racine counties, Wisconsin, are eligible to compete.

CORPORATE SIX MONTH PROFITS 14 PCT. HIGHER

Gain Before Taxes Is Much Larger.

Washington, D. C., Sept. 4 [Special].—Estimated corporate profits, after provision for income and excess profits taxes, were 14 per cent higher for the first six months this year than in the corresponding 1942 period, the department of commerce announced today. It said the gain was an extension of the upward trend which began in 1939.

Earnings before taxes rose from an estimated 8 billion 916 million dollars in the first half of last year to 11 billion 203 million this year, an advance of 26 per cent. The fact that a large part of this increase was subject to the excess profits tax accounted for reduction of the gain in net income to 14 per cent, the report said.

Rail and Trade Rises Are Big.

The department attributed the sizable increase in profits after taxes to large gains by the railroad and trade groups and a smaller increase for manufacturers.

"Net income after taxes of the railroads increased by 71 per cent for the first half of this year," the report said. "This increase reflected the maintenance of earnings in the first quarter, contrary to the usually sharp seasonable decline, as a result of the transportation demands of the war.

"In the trade groups sales continued to expand despite the difficulty of obtaining consumers' goods. The increase in sales volume reflects both the depletion of inventories and price increases.

Excess Profits Tax Cuts Deep.

"Manufacturing corporations showed only a 6 per cent increase in profits after taxes for the first half of this year, compared with a 22 per cent rise in profits before taxes. The increase in profits before taxes was concentrated in the durable goods groups in which profits have increased rapidly. Hence, nearly all of the increment during the first half of this year is subject to excess profits tax rates.

"In 1942 the tax allowances made by all manufacturing corporations were 63 per cent of profits before taxes, compared with 68 per cent for the first half of this year.

"Of the manufacturing subgroups the sharpest increase for the first half of this year occurred in the automobile group. Profits before taxes increased by 43 per cent while profits after taxes showed a 17 per cent rise, due to the adverse effect of conversion upon output and profits during the first half of 1942.

Transport Gain Levels Off.

"The electrical machinery and transportation equipment groups also had substantial increases in both profits before and profits after taxes. In the latter case, however, there was evidence of a tapering off in the second quarter resulting from the leveling off of airplane production.

"None of the manufacturing subgroups experienced a decline in profits before taxes, and the nonferrous metals group was the only one to show a slight decline in profits after taxes.

"Of the other major industrial groups, mining was the only one to show a decline in profits."

Willys Puts Ton Trailers on War Assembly Line

New one ton trailers for military vehicles are being produced in mass quantities by Willys-Overland Motors, Raymond J. Fitness, operating manager in charge of manufacturing, announced yesterday. A composite wood body is used to conserve vital steel. The trailers are equipped with wheels and tires that are interchangeable with those of standard military vehicles.

Tax Change to Give Aircraft Reconversion Cash Is Urged

San Diego, Cal., Sept. 4 (AP).—Francis A. Callery, vice president in charge of finance of Consolidated Vultee Aircraft corporation, today called for tax law changes to give airplane manufacturers "desperately needed" reserves for conversion to peace time production.

"The question of reserves for post-war transition," he said, "is perhaps the most important single problem now confronting the aircraft industry."

Offers 2 Point Program.

In addition to revenue law revisions which would permit special reserves, Callery proposed:

1. Basing renegotiation of war plane contracts on net profits after taxes, with a portion of net profits, not exceeding 3 per cent on sales, exempt.

2. Revising the contract termination provisions "to give adequate protection to contractors."

"Stockholders of aircraft companies have not profited from the war," Callery said. "In fact, they are not as well off now as they were a year or so before Pearl Harbor."

In support of this assertion, he said that the average market price of six major air frame manufacturers now was around $25 a share, with a 1943 high of $29.97, while in 1940 it ranged from a low of $25.72 to a high of $42.97. The average dividend was $1.96 in 1940, $2.79 in 1941, and $1.96 in 1942, he asserted.

Taking Consolidated as an example, Callery said that the net working capital on Nov. 30, 1942, was 9 million dollars, or only 2.25 per cent of sales for that year and equal to about two weeks' pay roll.

Declared Big Risk.

"This meager margin of capital is a real risk problem," he declared. "The company's stockholders are literally risking every penny of their capital, up to the hilt, in the war effort."

The aircraft industry will need capital to develop peace time models, because the planes now being turned out are not commercial types, Callery said. He estimated the cost of building the first plane in a 100 passenger transport series at 4 million dollars, with an additional 10 million necessary for tooling for production.

72 CHICAGO AREA COMPANIES WIN WAR CONTRACTS

Seventy-two Chicago area companies received 102 new prime contracts amounting to $5,695,000 last week, Leverett S. Lyon, chief executive officer of the Chicago Association of Commerce, reported yesterday. This raised the total number of contracts awarded since the beginning of the war program to 12,706, divided among 2,116 companies.

Chicago Bank Clearings Climb to 439.8 Millions

Chicago bank clearings last week totaled $439,800,000, compared with $403,500,000 in the preceding week and $401,900,000 in the corresponding week a year ago, the Chicago Clearing House association reported yesterday. The report follows:

	Clearings.	Balances.
Monday	$ 64,400,000	$ 5,400,000
Tuesday	65,400,000	6,300,000
Wednesday	85,100,000	5,100,000
Thursday	78,600,000	5,400,000
Friday	77,000,000	10,400,000
Saturday	69,300,000	2,700,000
Last week	$439,800,000	
Year ago	$401,900,000	

GAINS IN PRICES OF LIVE STOCK, MEAT SLOWED

Savings to Public Are Questioned.

BY ARNOLD ERICKSON.

The advance in live stock and meat prices, which during the first 3⅓ years of this war was much steeper than during the corresponding period of the last war, has been slowed down during recent months. This has resulted from restrictions on sales to consumers as well as the hundreds of OPA meat price ceilings at various distribution levels, live stock interests said yesterday.

Current meat and live stock prices are well below those at this stage of the last war, with lamb prices relatively the cheapest. However, the actual saving to consumers compared with costs in the last war is doubtful because of the large numbers of varied "hidden expenses" which consumers did not have to pay before, traders said.

Consumers Pay Other Costs.

Among invisible costs not shown in prices consumers pay in retail butcher shops are those involved in the payment of vast sums to meat packers as subsidies, and to farmers for soil conservation practices, which, indirectly, add to the cost of food to consumers. Part of these

[Continued on page 8, column 8.]

"See! . . . I told you! Music right out of the air!"

IN THOSE DAYS YOU DIDN'T CALL IT "Electronics"

. . . but the first portable radio was just as amazing in its time as the electronic wonders that are helping win the war today . . . and will help *you* win business battles tomorrow! When you need help on electronic applications to your product or process, remember Operadio built the first commercial portable radio, was head-over-heels in engineering and practical manufacturing *years before* most people even heard the word "electronics!" Operadio has been continuously developing electronic products for other industries. At Operadio it's war work today . . . *your* electronic problem tomorrow!

OPERADIO PLANT BROADCASTING FOR MUSIC AND VOICE-PAGING . . . FLEXIFONE INTERCOMMUNICATION

OPERADIO
Electronic Specialists
OPERADIO MANUFACTURING COMPANY, ST. CHARLES, ILL.
SYMBOL OF ELECTRONIC EXCELLENCE SINCE 1922

WANT TO RENT
FACTORY BUILDING
ONE STORY HEATED
15,000 to 25,000 SQ. FT.
Must be located in industrial or manufacturing area. Suitable for heavy manufacturing.
Side track facilities preferred.
Will accept 3 to 5 year lease with option.
State full particulars as deal must be completed within 15 days, possession by November 1st.
ADDRESS D N 543, TRIBUNE

Attractive Low-Priced STOCK

This stock now about 11 is far better value than many issues at same and higher prices. Earned 98 cents per share first half of this year; likely to earn over $2 for full year. Averaged $1.40 per year earnings past 12 years; averaged $1 per year dividends past 12 years. Don't miss this analysis in our September 8 issue.

Send only $1 for (a) next three issues of FINANCIAL WORLD, (b) manual with ratings and vital data on 1,600 stocks, (c) "8 Stocks with 41-year Dividend Record," (average yield almost 6%), (d) "10-Year Dividend Honor Roll," (e) "Peace Would Help This Growth Group." Return "ad" and $1 (check or money order) for above. Get for only 50 cents extra new $1 book "Factographs of 100 PREMIER PEACE Stocks." If you wish advice privilege, send $7.50 for six months' subscription.

The FINANCIAL WORLD
86-B Trinity Place New York 6

ENGINEERING
MECHANICAL, PROCESS, PLASTICS, MACHINE, DEVELOPMENT, ELECTRONIC, and TOOL ENGINEERS
Tools produced when needed • DRAFTING in your shop or ours
BARNES & REINECKE
664 N. MICHIGAN
DELAWARE 1488

Plant Building Repairs
WE ARE EQUIPPED TO RENDER EMERGENCY SERVICE:
Carpentry • Concrete Work
Electrical • General Maintenance
Defense Plants Only
WILLIAM H. KOGEN CO.,
140 N. Dearborn St. ANDover 3027

FIRST OFFERING
of
One of Illinois' Fine Farm Estates
Over 2500 Acres—8 Units: 140 to 600 Acres
Located in Jersey and Greene Counties, Illinois
Real Combination Grain and Livestock Farms for Cattle, Sheep, and Hogs

These are the famous HOMERIDGE FARMS owned by the late Theodore S. Chapman. They are now on a full and profitable operating basis and are in the very best farming condition.

These properties are located on gravel roads 4 to 12 miles northeast of Jerseyville, Illinois. Eight farms varying in size: 140 acres, 200 acres, 240 acres, 280 acres, 320 acres, 340 acres, 400 acres, and 600 acres.

Soils have been intensively improved over a period of years by the use of many tons of limestone, rock phosphate, and commercial fertilizer. Large numbers of livestock have been fed thus further improving soil fertility.

Three of the properties have substantial and attractive brick houses. Many new buildings have been constructed during the last few years. Others have been recently rebuilt or repaired. Most fences are new hedge post and woven wire. Electricity and water systems on most of the units.

Purchasers will be given first consideration in the sale of good tractors and other labor-saving equipment now in use.

Liberal terms to responsible parties.

DOANE
Agricultural Service
5579 Pershing Avenue
St. Louis 12, Missouri

WANTED
Buy entire capital stock of small inactive corporation having unused $15,000 to $35,000 excess profits tax credit available for 1944.
Address D L 85, Tribune

BRITISH PUBLIC DEBT DOUBLES IN 4 WAR YEARS

Lend-Lease Helps Keep Official Total Down.

BY JOSEPH CERUTTI.
[Chicago Tribune Press Service.]

LONDON, Sept. 4.—Britain's national debt has more than doubled during her four years of war. Treasury statistics today placed the total debt at approximately 72 billion 504 million dollars, compared with 33 billion 612 million on Sept. 2, 1939.

The official figures failed to give a complete account of Britain's debt position, however. They did not mention United States lend-lease aid, which President Roosevelt's latest report to congress showed already exceeded Britain's net debt to America at the end of the last war.

Whether lend-lease should be treated as a debt or an outright gift remained a subject of debate in British financial circles. Apparently encouraged by the United States treasury department silence, British financial and political commentators appeared more inclined to take for granted that Britain will not be pressed for settlement of this account after the war.

Heed Critics as Well as F. D. R.

President Roosevelt's declaration that the United States wishes no new war debts to jeopardize the coming peace, resulted in a revival of the British argument that the billions of dollars of lend-lease food, munitions, and war materials have been used up as much in the defense of the United States as of Britain, and therefore should not be regarded as a debt.

That the President's declaration was challenged by members of congress, however, did not escape the attention of British observers. Oscar Hobson, financial editor of the News Chronicle, regarded as highly significant these protests that congress had not committed the United States to relinquish its debt claims.

"It is true that the lend-lease act gives the President almost unconditional powers to take repayment in whatever form he likes, whether in cash, goods, or services, which are deemed to have been rendered to the United States by its allies," wrote Hobson. "There can be no doubt as to how Mr. Roosevelt would use those powers. But there is always the possibility that the President, who will be called upon to exercise them may be another Calvin Coolidge and may echo his famous phrase, 'They hired the money, didn't they?'"

External Debt Kept in Check.

Because of lend-lease, the increase in the national debt as published in the treasury accounts was almost entirely in the internal debt. External debt during four years of war expanded by only 1 billion 36 millions to total 5 billion 164 million dollars. This contrasted with the experiences of the last war when British obligations to the United States alone exceeded 4 billions.

Another phase of war finances that has caused satisfaction is that approximately 42 per cent of total war costs has been covered by taxation, compared with less than 30 per cent in World War I.

Treasury figures showed that national expenditures totalled approximately 24 billion dollars last year compared with 10.8 billions the first year of the war, 18 billions the second year, and 20.4 billions the third year. The 73.2 billion total is approximately twice as much as for the first world war.

Letters

[Letters of 250 words or less addressed to the financial editor are printed in this column from time to time.]

The Market Basket and Price Trends.

Maywood, Ill., Aug. 27—Your chart on the cost of the market basket in today's Tribune is worthy of more than casual study in view of the frequent statement of government spokesmen that food prices have been stabilized by arresting the upward trend. It presents some very interesting comparative figures which should be accepted as a challenge by the members of the congress.

Today, late in August, the average cost of the market basket is $5.55 if the May-June trend has continued. That cost is 70 per cent higher than when the New Deal came in.

Knowing that we have a food shortage which is getting more acute as out-of-the-country demands multiply, and knowing that "lend-lease" and the needs of our armed forces are largely responsible for our domestic shortage, the question arises as to how long it will take before the interests of the United States civilian will be placed at least on a par with the interests of the countries being liberated from the power and tyranny of the Axis countries. Let congress speak!

M. B.

Horse Sense Answers

1. Football
2. Sound
3. Neck
4. Slumber party, for there is usually little slumber.
5. Repairing
6. [a] Jacob—Worked 7 years [y] [Genesis, ch. 29].
   [b] Adam—Meat rationing [x] [Genesis, ch. 2].
   [c] Samson—Temper tantrum [z] [Judges, ch. 14].
   [d] Amnon—Feigned illness [w] [II. Samuel, ch. 13].
   [e] Shechem—Kidnaped her [v] [Genesis, ch. 34].

CHICAGO WEEKLY STOCK MARKET

Saturday, Sept. 4, 1943 ... 6,000
Corresponding day year ago ... 4,000

SHARES TRADED.
Week ended Sept. 4 ... 103,000
Corresponding week year ago ... 43,000
Sales 1943 to date ... 7,172,000
Sales 1942 to date ... 3,018,000

Following is a complete list of issues traded:

—1943— High.	Low.	Description, div. rate $	Sales, 100s.	High.	Low.	Close.	Net chge. Week.	Net chge. Satur.
[illegible]								

*Ex dividend. ‡Odd lot. b—Also extra or extras. e—Paid last year. g—Declared or paid so far this year. k—Accumulated dividend paid or declared this year.

NEW YORK WEEKLY STOCK MARKET

[Continued from page 6.]

—1943— High.	Low.	Description, div. rate $	Sales, 100s.	High.	Low.	Close.	Net chge. Week.	Net chge. Satur.
6⅝	3½	Tex Gulf	[illegible]					
41⅜	36½	*Tex Gf	[illegible]					
18	8⅝	Tex Pac	[illegible]					
13¾	7⅛	Tex Pac	[illegible]					
11⅝	6⅜	Thatcher	[illegible]					
51⅞	35	Do cv	[illegible]					
8	2⅞	The Fair	[illegible]					
88	52	Do p	[illegible]					
9⅜	4	*Thermoid	[illegible]					
49	33¾	*Do p	[illegible]					
6⅜	3	Third Ave	[illegible]					
33½	26¼	*Thompn	[illegible]					
3	1⅛	Thompson	[illegible]					
26⅝	16	Do p	[illegible]					
15⅞	9⅝	Tide W A	[illegible]					
103½	94½	Do p 4¼	[illegible]					
34⅜	27	Timk-Det	[illegible]					
50	40⅝	Timken R	[illegible]					
10⅛	6⅜	Transameri	[illegible]					
25⅝	15¾	Trans & W	[illegible]					
16⅞	11⅛	Transue &	[illegible]					
4⅞	1⅞	Tri-Cont	[illegible]					
90	69	Do p 6	[illegible]					
9⅜	6½	Truax-Tr	[illegible]					
24⅝	12⅞	Tw C-Fox	[illegible]					
34⅛	25	Do p 1½	[illegible]					
100⅜	99⅝	*Do pr p	[illegible]					
9⅞	4⅝	Twin City	[illegible]					
77⅝	67	Do p 3½	[illegible]					
11⅞	6¼	Twin Coach	[illegible]					
		U						
59	42	Underwd-Ell	[illegible]					
11⅜	8	Union Bag	[illegible]					
86⅝	79	*Union Carb	[illegible]					
114	105⅝	Un ElMo 4½	[illegible]					
22⅝	15⅝	Union Oil	[illegible]					
102½	80⅛	*Union Pac	[illegible]					
96	79⅝	Do p 4	[illegible]					
28⅛	24⅛	Un Tank Car	[illegible]					
33⅜	17⅞	United Air	[illegible]					
40	25⅝	Unit Aircraft	[illegible]					
114½	93½	Do p 5	[illegible]					
22¼	16	United Biscu	[illegible]					
69½	55¼	United Carbo	[illegible]					
26	18⅞	*Unit-Carr	[illegible]					
2¼	11/32	United Corp	[illegible]					
34⅛	17⅝	Do p	[illegible]					
14⅝	7⅞	United Drug	[illegible]					
9	2⅞	United Dyewo	[illegible]					
66	38⅜	Do p	[illegible]					
9⅛	5⅛	United Elec	[illegible]					
35	26½	UnitEng&Fdy	[illegible]					
76⅝	60⅛	Unit Fruit	[illegible]					
2½	2⅛	Unit Gas I	[illegible]					
27	16⅝	*Unit Mer&M	[illegible]					
5⅝	3⅛	Unit Paperbd	[illegible]					
13⅛	4⅝	U S & For Se	[illegible]					
97	84½	Do p 6	[illegible]					
[illegible]								

*Ex dividend. xr—Ex rights. a—Also extra or extras. d—Cash or stock. e—Paid last year. g—Declared or paid so far this year. h—Payable in Canadian funds. k—Accumulated dividends paid or declared this year.

Rates of dividends in the foregoing table are annual disbursements based on the last quarterly or semi-annual declaration. Unless otherwise noted, special or extra dividends are not included.

NEW YORK CURB

Saturday, September 4, 1943.
Shares sold today ... 60,425
Year ago ... 34,485
Sales 1943 to date ... 54,606,037
Sales 1942 to date ... 11,664,939

Certain issues in which comparatively few transactions were recorded are omitted from the following table:

Description	Sales, 100s.	High.	Low.	Close.	Net chge.
[illegible]					

DOMESTIC BONDS.

Sales, thous.	Description	High.	Low.	Close.	Net chge.
[illegible]					

*Ex dividend. wr—Under rules. ww—With warrants. xw—Warrants.

NEW YORK BONDS

Saturday September 4, 1943.
Sales today, par value ... $2,467,000
Year ago ... 4,005,000
Sales 1943 to date ... $2,467,943,025
Sales 1942 to date ... 1,432,279,100

UNITED STATES GOVERNMENT SECURITIES.
[Over the counter quotations furnished by C. F. Childs & Co.]
TREASURY BONDS.

Issue—	Closing asked price.	Yield to option to corp.	Yield after taxes.	Net change.	—1943 range— Yield— High.	Low.
[illegible]						
2½s, Mar. 15, 1958-1956	112.7					
2⅜s, Sep. 15, 1959-1956	104					
2¾s, June 15, 1963-1958	112.1					
2⅞s, Dec. 15, 1965-1960	111.28					
2½s, June 15, 1967-1962	112.6					
2½s, Dec. 15, 1968-1963	100.16					
2½s, June 15, 1969-1964	100.7					
2½s, Sep. 15, 1972-1967	100.4					
[illegible]	100.27					

*Fully taxable: yield after 24 per cent normal and 16 per cent surtax. All other issues are partially tax exempt; yield after 16 per cent surtax.

BOND AVERAGES

[Compiled by the Associated Press.]

	20 rails.	10 ind.	10 util.	10 for.
Net chg.	—0.1	.....	.....	—0.1
Saturday	76.5	105.6	105.2	61.3
1943 high	78.7	105.7	105.2	62.7
1943 low	64.6	103.8	98.0	53.2

10 Low Yield Bonds.
Saturday ... 115.6 1943 low ... 112.6
1943 high ... 116.1

Certain issues in which comparatively few transactions were recorded are omitted from the following table:

DOMESTIC BONDS.

Sales, thous.	Description	High.	Low.	Close.	Net chge.
1	AbitPP5 53 st	67⅞	67⅞	67⅞	+ 1⅞
19	Alleg 5 49	97½	97¼	97½	....
1	do 5 50	89¼	89¼	89¼	— ¼
1	do inc 5 50	88⅛	88⅛	88⅛	+ ⅛
10	Am&FP 5 2030	90½	90	90	— ⅝
76	AmT&T 3 56	115¼	115	115¼	+ ½
3	AmTob 3 62	104¼	104¼	104¼	....
2	ATSF 4 95	119¼	119⅛	119⅛	— ⅛
2	ACL 1 4 52	90	90	90	+ ¼
4	do clt 4 52	80	79½	79½	— ½
[illegible]					
25	do 4 47	42⅛	42⅛	42⅛	— ....
4	do 3⅛ 47	41⅝	41⅝	41⅝	....
3	NYOW g 4 55	4	4	4	....
27	NYWB 4½ 46	17	16⅝	17	....
20	NorP 6 2047	79¼	78⅞	79⅛	+ ¼
3	do 5 2047D	66	66	66	+ ⅛
5	do 4½ 2047	59½	59½	59½	+ ⅛
4	do 4 97	90¼	90	90¼	— ⅛
14	do 3 2047	57⅝	57¼	57⅝	+ ⅝
10	OhioEd 4 65	108	108	108	....
10	PenP&L 4½ 74	107⅝	107¼	107¼	— ⅝
3	do 4½ 69	109½	109⅝	109½	+ ⅛
1	PennRR c 4½ 60	123	123	123	— ⅛
1	do g 4½ 65	109¼	109¼	109¼	....
12	do 4½ d 70	96	95⅝	96	....

FOREIGN.

Sales, thous.	Description	High.	Low.	Close.	Net chge.
[illegible]					
5	do 6 63 asd	19⅜	19⅜	19⅜	+ ⅛
5	Mex10 4 asd 45	17	17	17	....
22	MinasG 6½ 58	28	27⅞	28	....
11	do 6½ 59	28	28	28	+ ½
2	Norway 4 63	92½	92½	92½	+ 1
2	Pan 3¼ 94 st	86⅝	86⅝	86⅝	....
14	Pernamb 7 47	24⅛	23⅜	24⅛	+ 3⅛
20	Peru 1st 6 60	17¼	17	17	— ¼
1	Poland 4½ 58a	14¼	14¼	14¼	— 1⅝

wd—With declaration. xin—Ex interest. ct—Certificates.

LIVE STOCK STATISTICS

AVERAGE PRICES AT CHICAGO.

	Cattle.	Hogs.	Sheep.	Lambs.
Last week	$15.25	$14.40	$6.70	$13.90
Prev. week	15.40	14.40	6.85	14.15
1942	14.60	14.15	5.60	13.65
1941	11.80	10.90	4.50	12.15

Receipts.

	Cattle.	Calves.	Hogs.	Sheep.
Est. yester.	1,200	300	4,000	5,000
Last week	48,795	4,906	79,475	53,097
Prev. week	42,263	4,712	86,330	41,235
Year ago	54,878	5,880	85,117	69,313

Shipments.

	Cattle.	Calves.	Hogs.	Sheep.
Est. yester.	100	....	200	......
Last week	19,448	908	14,998	3,049
Prev. week	18,174	584	15,636	1,770
Year ago	19,275	802	4,969	6,317

Receipts at 20 Markets.

	Cattle.	Hogs.	Sheep.
Last week	309,000	391,000	438,000
Prev. week	300,000	438,000	409,000
Year ago	343,000	391,000	469,000
'43 to date	7,833,000	17,937,000	10,365,000
Year ago	8,135,000	15,508,000	9,950,000

All receipts include packer directs.

Tuesday's Chicago receipts are estimated at 15,000 cattle, 22,000 hogs, and 11,000 sheep, compared with 18,347, 19,063, and 12,320 last Monday, and a holiday a year ago. This week's receipts are estimated at 36,000 cattle, 85,000 hogs, and 47,000 sheep, compared with 40,365, 97,916, and 49,524 a year ago.

JOINT STOCK LAND BANK BONDS

Nominal Quotations.
[Quoted by F. A. Carlton & Co.]

Bank, rate, maturity—	Bid.	Asked.
First Texas 1½s, 1947-'43	99	100½
Fremont 5s, various	99½	......
Do 4⅜s, various	99½	......
Iowa 4¼s, various	99½	......
Lincoln 2½s, 1948-'44	99½	101
Do 2⅜s, 1950-'44	99½	101
New York 2½s, 1947-'44	99½	101
*Oregon-Washington, R/C	34	38
*St. Louis, R/C	12	14
*Southern Minnesota, R/C	15½	17
Southwest 5s, various	100	......

*Bank in receivership—bonds traded flat.

U. S. TREASURY STATEMENT

[000 omitted.]

	Sept. 2, 1943.	Sept. 2, 1942.
Receipts	$ 39,721	$ 29,087
Expenditures	357,096	203,532
Net balance	6,011,431	2,947,271
Working balance	5,248,744	2,184,807
Cus. rec. month	1,746	1,364
Rec. fisc. yr.	4,788,516	1,382,808
Exp. fisc. year	15,261,833	10,744,944
Excess exp.	10,473,316	9,362,136
Total debt	148,142,680	86,431,507
Inc. over pr. day	139,273	....
Gold assets	22,242,732	22,755,729

HAY MARKET.

No. 1 timothy or light clover or alfalfa mixed, $21.00@21.50; No. 2, $20.00@21.00; alfalfa, $28.00@32.00; straw, $14.00@16.00 per ton in carlots.

PRICE INCREASES IN LIVE STOCK, MEAT TAPER OFF

Saving to Consumers, Tho, Is Questioned.

[Continued from page 7, column 8.]

federal outlays, as well as the cost of administering subsidy programs, the agricultural adjustment administration and the food divisions of the OPA, eventually are drained as taxes from the pockets of consumers who have been led to believe they are getting meat at far less cost in this war, traders asserted.

The situation is so complex that it is doubtful if a comparable base for figuring a true cost level to consumers could be arrived at, it was said. Part of the vast taxes consumers are paying should be added to their food bills at the end of each year to obtain a fair comparison of costs with the last war when taxes were much smaller and there were no federal expenditures for subsidies and price and crop control, traders contended.

Paid $140 Less for Carloads.

Farmers during August, the 48th month of the war, were paid approximately $140 a carload less for steers in the Chicago market than in the corresponding month in the last war. Hogs brought them $750 a car less, and lambs showed a decline of $890. This was a price decline of 4.3 per cent in steers, 21.1 per cent in hogs, and 24 per cent in lambs.

Packers during the month paid an average of $14.45 a hundred pounds for the three principal classes, steers, hogs, and lambs. During the 48th month of the 1914-'18 conflict they averaged $17.45. Steers averaged $15.35 against $16.05 in 1918. Hogs cost $14 against [illegible] and lambs $14.05 compared with $18.50.

Week's Prices Are Lower.

Most classes of meat animals finished last week at a lower price level than at the close of the preceding week. Top light hogs were an exception and closed 10 cents higher. However, other weights of hogs lost 5 to 15 cents. The average was unchanged at $14.40. Sheep and lambs fell 50 cents to $1 to the lowest levels since October of last year. Most classes of cattle declined 25 cents, with the average down 15 cents at $15.25. The widest decline was in canners and cutters which closed $1 lower.

GRAIN MARKETS HOLD IN NARROW RANGE OF PRICES

Evening up operations for the Labor day holidays resulted in unsettled grain markets yesterday on the Chicago Board of Trade. Wheat closed unchanged to ¼ cent higher. Oats were unchanged to ⅛ cent lower, and rye was ⅜ cent lower to ⅛ cent higher.

Reports of more favorable weather in the west and southwest, which may improve late feed crops, led to some early selling of oats, with September breaking ⅜ cent below Friday's close before support developed.

Commission houses with eastern connections sold rye early, but professionals absorbed the offerings and a rally followed. Brokers said that a large part of the trading in this grain was speculative.

SCHREIBER FIRM BUTTER AUDIT IS BEGUN BY WFA

An inventory and an audit of shipping receipt of L. D. Schreiber & Co. was begun yesterday by the compliance division of the war food administration to determine whether the company had lived up to its agreement with WFA to set aside for government agencies 1,223,139 pounds of butter.

Headed by City Clerk Ludwig D. Schreiber, the Schreiber company on Aug. 27 was given until Sept. 4 to make up the alleged deficit in butter set aside for government purposes. If the company is not in full compliance WFA reserved the right to suspend the company's authorization to act as a butter receiver.

CASH GRAIN PRICES

Estimated receipts of cash grain in Chicago Saturday: Wheat, 125 cars; corn, 169; oats, 79; rye, 29; barley, 52; soybeans, 16. Range of cash grain prices per bu in leading markets:

WHEAT.

	Chicago.	Kansas City.	Minneapolis.
2 red	....	1.53¼@66¼	1.71½
2 hd	....	1.44¼@44½	....

	Duluth.	Winnipeg.	Minneapolis.
1 d.n.	1.41 @42½	1.10⅝	1.41 @42½

OATS.

	Chicago.	Kansas City.	Minneapolis.
2 wh.	74 @76	74 @75	....
3 wh.	71½	73 @74	65⅝@73⅝
4 wh.	73	....	....

RYE AND FLAX.

	Rye.	Flax.
Minneapolis	98⅝@1.01⅝	3.02@05
Duluth	95⅝@ 96⅝	3.05

BARLEY.

	Malting.	Feed.
Chicago	1.20@31	1.00@12
Milwaukee	1.20@38	1.00@12
Minneapolis	1.04@30	97@1.02

FOREIGN EXCHANGE

[Quoted in American cents.]

	Sept. 4.	Sept. 3.	Yr. ago.
†‡London	404.00	404.00	404.00
Canada	90.31	90.37	87.75
†Do	90.91	90.91	90.91
Argentina	25.10	25.10	23.70
†Do	29.77	29.77	29.77
*Brazil	5.20	5.20	5.20
India	30.37	30.37	30.35
Chile	3.50	3.50	3.75
*Mexico	20.67	20.67	20.67

*Nominal. †Official. ‡Selling price; banks buy at 402c.

BOARD OF TRADE GRAIN FUTURES

[Prices Sept. 4, 1943, in dollars per bushel.]

Wheat.	Open.	High.	Low.	Close.	Prev. close.	Year ago.	Season's range High.	Low.
Sept.	[illegible]							
Dec.	1.47⅛-1.47	1.47⅛	1.46⅝	1.47	1.45¼ 1.45	-1.45¼ 1.20⅝-1.20⅜	1.52	1.31⅞
May		1.48½	1.48⅞	1.48⅜	-1.47¼ 1.47	-1.47¼ 1.23⅝-1.23⅜	1.53⅜	1.42⅝
July		1.46½	1.46½	1.46¼	1.48⅞ 1.48⅝	1.27⅝	1.53⅜	1.46½
					1.46½ 1.46½	......	1.49⅝	1.44⅝

Oats.	Open.	High.	Low.	Close.	Prev. close.	Year ago.	Season's range High.	Low.
Sept.	.72⅝-.72⅝	.72⅝	.72⅛	.72½-.72⅝	.73	.50¼-.50¼	.74⅝	.53⅝
Dec.	.70½-.70⅝	.70½	.69⅛	.70⅝-.70¼	.70⅝	.51⅝-.51¼	.72⅝	.59⅝
May		.69½	.69⅝	.69	.69⅝-.69⅝	.69⅝	.53⅜	.73	.67⅛
July		.68	.68⅛	.67⅝	.68	.68	......	.69⅝	.67⅝

Rye.	Open.	High.	Low.	Close.	Prev. close.	Year ago.	Season's range High.	Low.
Sept.	1.01½-1.01⅝	1.02	1.01⅝	1.01⅝-1.01⅝	1.02¼-1.02	.62⅜	1.14	.78⅝
Dec.	1.03⅝-1.03⅞	1.04½	1.03¼	1.04 -1.04½	1.04	.66⅝-.66⅝	1.14⅝	.86½
May		1.06½	1.06½	1.05⅝	1.06¼	1.06⅝	.72⅝-.72⅝	1.16	1.00⅝
July		1.05⅝	1.06⅝	1.05⅝	1.06⅛	1.06	......	1.08⅝	1.03⅝

BOARD OF TRADE SALES.

[On Sept. 3, 1943, in thousands of bushels.]

	Sept.	Dec.	May.	*Total.
Wheat	1,216	2,838	927	5,023
Oats	625	1,702	1,324	4,016
Rye	922	4,343	1,431	6,833

Grand total ... 15,872
*Includes 42,000 bu July wheat, 365,000 bu oats, and 137,000 bu rye.

Open Grain Trades.

	Sept.	May.	July.	*Total.
Wheat	1,959	30,055	16,291	49,065
Oats	2,806	8,715	8,040	20,292
Rye	2,066	23,785	9,802	37,039

Grand total ... 106,396
*Includes 760,000 bu July wheat, 731,000 bu oats, 1,386,000 bu rye.

MINNEAPOLIS FLOUR.

MINNEAPOLIS, Minn., Sept. 4 [A.P.]—FLOUR—Unchanged. Shipments, 17,670 sacks.

INVESTING COMPANIES

Nominal quotations provided by the National Association of Securities Dealers:

	Bid.	Asked.
Affiliated Fund Inc.	3.26	3.56
Amer Business Shares	3.23	3.54
Boston Fund Inc.	16.24	17.46
Century Shares Trust	27.99	30.09
Chemical Fund	9.68	10.48
Diversified Trustee D.	5.40	6.15
Dividend Shares Inc.	1.20	1.32
Fidelity Fund Inc.	17.64	18.99
Fundamental Investors Inc.	20.55	22.52
General Investors Trust	5.06	5.46
Incorporated Investors	19.65	21.13
Keystone Custod Fund B 3	17.12	18.82
Do B 4	8.49	9.36
Manhattan Bond Fund	7.95	8.75
Massachusetts Invest Tr.	20.46	22.00
Do 2d Fund	9.98	10.73
New England Fund	11.90	12.83
Selected American Shares	9.23	10.06
Union Bond Fund B	18.84	20.71
Do C	7.19	7.86

OTHER GRAIN MARKETS

September Wheat.

	Open.	High.	Low.	Close.	Prev. close.
[illegible]					
K. C.	1.42	1.42	1.41⅝	1.41⅝	1.42
Mpls.	1.40⅝	1.40⅝	1.40⅝	1.40⅝	1.41
Wpg.	1.07⅛	1.07⅛	1.06⅝	1.07⅛	1.07⅛

September Oats.

	Open.	High.	Low.	Close.	Prev. close.
Mpls	.68⅝	.69⅛	.68⅝	.68⅝	.69⅝
*Wpg.	.....	.....	.....	.51½	.51½

September Rye.

	Open.	High.	Low.	Close.	Prev. close.
Mpls.	.96⅝	.97	.96⅝	.96⅝	.96½
*Wpg.	.96⅝	.96⅝	.96⅝	.96⅝	.97⅜

September Feed Barley.

	Open.	High.	Low.	Close.	Prev. close.
Mpls.	1.03⅝	1.04¼	1.03⅝	1.04¼	1.04½
*Wpg.	......	......	......	.64⅝	.64⅝

September Flaxseed.

	Open.	High.	Low.	Close.	Prev. close.
Mpls.	......	......	......	2.98½	2.98

*October.

12 STOCKS Experts Favor for Next Advance

A SPECIAL UNITED OPINION report, newly prepared, lists the 12 issues most recommended by leading financial authorities for market appreciation.

Stock selections of more than ten advisory services have been reviewed in the preparation of this exclusive Report—obtainable from no other source.

An "introductory" copy of this valuable 12-stock Report will be sent gladly on request.

Send for Bulletin CT-15 FREE!

UNITED BUSINESS SERVICE
210 Newbury St. Boston, Mass.

LOCATION WANTED

Financially responsible company employing 100 people wants modern one story factory building, 30 to 35 thousand square feet, for post-war use. Will rent or buy. Prefer city 50,000 pop. or less with advantageous labor market and within radius 200 miles Chicago.

Address B N 119, Tribune

WORK WANTED!

Plant now converting paper products seeks work on related materials or light metal.

EQUIPMENT

- Short Stroke Punch Presses
- Gluing and Laminating Machinery
- Die-Cutting Presses
- Printing Presses
- Well Equipped Machine Shop
- Paper Cutters and Band Saws
- Experienced Labor for Assembly Work

Address D N 544, Tribune

TO SETTLE ESTATE

7 rm. frame, brick 2-flat, 7 rm. brick, at 227-229-231 Fulton, Elgin, Ill., will be sold on the premises at

ABSOLUTE AUCTION

Tues., Sept. 7th, 2:00 P. M.

These residential properties adjoin the business district and should make a good investment. Will be sold individually and as a whole to determine highest bid. Terms—Cash.

H. WHEELER BRITTAIN
Attorney for Heirs. Phone Elgin 276
RAY B. GROSS
Auctioneer, Phone Berwyn 1223

JEWELRY, DIAMONDS, OLD GOLD, ETC.

Lloyd J. Butler

PRESIDENT.

PRUDENTIAL LOAN ASSN.

THE MOST BEAUTIFUL PAWNSHOP IN CHICAGO.

133 N. CLARK-ST.

MAIN FLOOR OPP. COUNTY BLDG.
Liquidating Unredeemed

Out-of-Pawn

Forfeited Pledges

FINE DIAMONDS

Below Actual Cost

PRICES BASED ON LOAN VALUES AND OTHER SUCCESSFUL CASH PURCHASES OF DISTRESS MERCHANDISE FROM ESTATES, BANKRUPT STOCKS, DEALERS, INDIVIDUAL LOANS.
GUARANTEED TO BE

Greatest Values of All or Your Money Back

MY PERSONAL GUARANTEE AND REPUTATION ARE ASSURANCES THAT YOU CAN BUY HERE WITH CONFIDENCE.

ANY ARTICLE MAY BE APPRAISED BEFORE PURCHASE. NO SALE FINAL UNLESS YOU ARE COMPLETELY SATISFIED.

Lady's Diamond Rings

3.99 CARAT LADY'S DIAMOND RING. Blue white Wesselton, sparkling brilliancy and luster, modern white gold mounting.
ADVERTISED PRICE..........$695

2.60 CARAT LADY'S DIAMOND RING. Blue white Wesselton, fiery brilliancy and luster, finest American cut, attractive platinum mounting elaborately trimmed with dias.
ADVERTISED PRICE..........$425

2.02 CARAT LADY'S DIAMOND RING. Highest degree of brilliancy, finest American cut, set in a beautifully styled modern platinum mounting with eight side diamonds.
ADVERTISED PRICE..........$330

1.64 CARAT LADY'S DIAMOND RING. Blue white Wesselton, exceptionally brilliant, neatly tailored engagement ring with two side dias.
ADVERTISED PRICE..........$215

1.36 CARAT LADY'S DIAMOND RING. Sparkling brilliance, attractively set in a tailored engagement ring trimmed with diamonds.
ADVERTISED PRICE..........$135

1.10 CARAT LADY'S DIAMOND RING. Blue white Wesselton, snappy brilliant quality, American cut, beautiful platinum mounting with six side diamonds.
ADVERTISED PRICE..........$185

.77 CARAT LADY'S DIAMOND RING. Sparkling, brilliant blue white quality, attractively set in a yellow gold mounting trimmed with diamonds.
ADVERTISED PRICE..........$75

Men's Diamond Rings

5.25 CARAT MAN'S DIAMOND RING—PERFECT AND FLAWLESS. Blue white, fiery gem, exceptionally fine brilliancy and luster, correctly cut, heavy yellow gold mounting.
ADVERTISED PRICE..........$1,900

4.12 CARAT MAN'S DIAMOND RING. Blue white, PERFECT AND FLAWLESS. High quality gem, American cut, set in very attractive Gypsy mounting.
ADVERTISED PRICE..........$1,800

3.35 CARAT MAN'S DIAMOND RING—PERFECT AND FLAWLESS. Very fine color and brilliancy, heavy white gold Gypsy mounting.
ADVERTISED PRICE..........$985

2.50 CARAT MAN'S DIAMOND RING—PERFECT AND FLAWLESS. High quality gem, finest of brilliancy, set in a heavy square top yellow gold.
ADVERTISED PRICE..........$700

1 CARAT MAN'S DIAMOND RING. Blue white, heavy yellow gold.
ADVERTISED PRICE..........$85

Superior Quality Gems

PERFECT BLUE WHITE GEM.
4.50 CARAT LADY'S DIAMOND RING. Highest degree of brilliancy, correctly cut, set in a very attractive tailored platinum mounting trimmed with diamonds.
ADVERTISED PRICE..........$2,000

PERFECT WESSELTON GEM.
3.75 CARAT LADY'S DIAMOND RING. Extra fine color and brilliancy, has a star like sparkle, finest modern cut, tailored and channel all platinum mounting with six large side diamonds.
ADVERTISED PRICE..........$1,800

ROBERTS VICTOR GEM.
3.35 CARAT LADY'S DIAMOND RING. Radiant fire and brilliancy, finest American cut, lovely platinum mounting with two round and two baguette diamonds.
ADVERTISED PRICE..........$750

PERFECT WESSELTON GEM.
2.30 CARAT LADY'S DIAMOND RING. Dazzling luster, correct scientific cut, fishtail platinum mounting with six large side diamonds.
ADVERTISED PRICE..........$1,500

PERFECT BLUE WHITE GEM.
2.50 CARAT LADY'S DIAMOND RING. Starlike brilliancy, exquisite modern cut, attractively set in the latest fishtail prong mounting with six side diamonds.
ADVERTISED PRICE..........$950

PERFECT WESSELTON GEM.
2 CARAT LADY'S DIAMOND RING. Elegant, brilliant quality, beautiful blue color, finest American cut, streamlined platinum mounting with six diamonds.
ADVERTISED PRICE..........$825

TOP WESSELTON GEM.
1.55 CARAT LADY'S DIAMOND RING—PERFECT AND FLAWLESS—A gem of distinction, vivid brilliancy, correct modern cut, platinum engagement ring with six lovely side diamonds.
ADVERTISED PRICE..........$750

JAGER GEM.
1.24 CARAT LADY'S DIAMOND RING—Of rare quality and beauty, immensely brilliant American cut, lovely platinum engagement ring with two large side diamonds.
ADVERTISED PRICE..........$475

PERFECT JAGER GEM.
.99 CARAT LADY'S DIAMOND RING. Marvelous beauty and radiant brilliancy, correctly cut in every facet, set in a tailored platinum mounting with six beautiful side diamonds.
ADVERTISED PRICE..........$385

PERFECT WESSELTON GEM.
.75 CARAT LADY'S DIAMOND RING. Beautiful color and rare brilliancy, attractively set in a platinum diamond engagement ring.
ADVERTISED PRICE..........$275

Fancy Cut Diamonds

1.10 CARAT EMERALD CUT DIAMOND—Very fine color, practically free from flaws, brilliant, oblong shape in a lady's platinum mounting with two baguette diamonds.
ADVERTISED PRICE..........$265

1 CARAT MARQUISE DIAMOND—Blue white Wesselton quality, perfect in a beautiful tailored lady's platinum mounting with two large marquise side diamonds.
ADVERTISED PRICE..........$450

LADY'S FANCY MARQUISE DIAMOND RING—Fine quality weighing about .95 carat, in a very beautiful platinum mounting surrounded by 22 diamonds.
ADVERTISED PRICE..........$285

Miscellaneous Specials

DIAMOND FLEXIBLE BRACELET—Platinum, straight line design set with 42 large diamonds, approximately 5 carats, all blue white brilliant, matched quality.
ADVERTISED PRICE..........$700

DIAMOND EARRINGS—Two perfect matched brilliant blue white diamonds, about 1.50 carats, yellow gold Tiffany prong earscrews.
ADVERTISED PRICE..........$300

MAN'S FANCY FINGER RING—Set in triple row effect, center row of four large diamonds and two side rows containing twelve diamonds.
ADVERTISED PRICE..........$160

LADY'S SAPPHIRE CLUSTER RING. With 10 large diamonds set in platinum, approx. 1 carat.
ADVERTISED PRICE..........$95

We Ship Out of Town for Free Inspection

ANY MERCHANDISE YOU ARE INTERESTED IN, WITHOUT COST OR OBLIGATION ON YOUR PART, IN CARE OF YOUR LOCAL BANK OR EXPRESS AGENCY. WRITE FOR SELECTIONS TODAY. YOU MAY HAVE THE GOODS APPRAISED BEFORE PURCHASE.

Lloyd J. Butler
Prudential Loan Assn.
133 N. CLARK-STREET

JEWELRY, DIAMONDS, OLD GOLD, ETC.

FIDELITY

LOAN BANK
5 SOUTH CLARK-ST.

GROUND FLOOR.
MORRISON HOTEL BLDG.
LICENSED, BONDED PAWNBROKERS.
ESTABLISHED 1893.

Liquidating Out of Pawn DIAMONDS Far Below Original Cost

WE WILL SUBMIT ANY ARTICLE FOR APPRAISAL BEFORE PURCHASE. YOU SELECT THE APPRAISER.

OPEN TUESDAY EVENING.

Diamond Solitaires

LADY'S DIAMOND SOLITAIRE. Wt. 3.05 carats, finest American cut, unusually brilliant, attractively mounted in an all-platinum ring with 6 diamonds.
Sale price to liquidate loan......$450.00

LADY'S DIAMOND SOLITAIRE. Wt. 2.70 carats, American cut, unusually brilliant, attractively mounted in an all-platinum ring with 12 diamonds.
Sale price to liquidate loan......$380.00

LADY'S DIAMOND SOLITAIRE. Wt. 2.10 carats, finest American cut, elaborate all-platinum ring with 10 diamonds.
Sale price to liquidate loan......$295.00

MAN'S DIAMOND SOLITAIRE. Wt. 1.72 carats, finest American cut, very brilliant, attractive yellow gold ring.
Sale price to liquidate loan......$260.00

LADY'S DIAMOND SOLITAIRE. Wt. 1.37 carats, finest American cut, blue-white color, fine brilliancy, beautifully mounted in an all-platinum ring with 18 diamonds.
Sale price to liquidate loan......$175.00

LADY'S DIAMOND SOLITAIRE. Wt. 1.10 carats, finest American cut, beautifully mounted in the newest design all-platinum ring with 12 diamonds.
Sale price to liquidate loan......$145.00

LADY'S DIAMOND SOLITAIRE. Wt. .72 carat, fine cut and color, unusual brilliance, beautifully mounted in an all-platinum ring with 8 diamonds.
Sale price to liquidate loan......$90.00

LADY'S DIAMOND SOLITAIRE. Wt. .57 carat, fine American cut, blue-white color, beautifully mounted in white gold ring with 6 diamonds.
Sale price to liquidate loan......$60.00

LADY'S DIAMOND SOLITAIRE. Wt. .38 carat, finest American cut, blue-white color, choice of either white or yellow gold ring of the latest style with 4 side diamonds.
Sale price to liquidate loan......$45.00

Finest Quality Gems

LADY'S DIAMOND SOLITAIRE. Wt. 5.10 carats, finest American cut [Wesselton], blue-white gem, exceedingly brilliant, handcrafted, exquisite, all-platinum ring in Tiffany style with 2 Marquise diamonds.
Sale price to liquidate loan....$2,450.00

LADY'S DIAMOND SOLITAIRE. Wt. 3.02 carats, finest American cut, fine color [perfect], utmost brilliance, elaborate all-platinum ring with 2 large baguette diamonds.
Sale price to liquidate loan....$1,225.00

LADY'S DIAMOND SOLITAIRE. Wt. 1.90 carats, finest American cut, blue-white [Wesselton] gem, finest of brilliance, gorgeous all-platinum ring with 2 baguette diamonds.
Sale price to liquidate loan......$510.00

LADY'S DIAMOND SOLITAIRE. Wt. 1.15 carats, finest American cut blue-white [Wesselton] gem, finest brilliance, exquisite all-platinum ring with 2 extra large baguette diamonds.
Sale price to liquidate loan......$295.00

LADY'S DIAMOND SOLITAIRE. Wt. .88 carat, finest American cut, blue-white gem, beautifully mounted in the newest exquisite all-platinum ring with 6 diamonds.
Sale price to liquidate loan......$210.00

Fancy Cut Diamonds

EMERALD CUT DIAMOND. Wt. 6.15 carats. Finest rectangular shape, fine color. Utmost brilliance. [Flawless.] Mounted beautifully in a lady's all-platinum ring with 2 marquise diamonds.
Sale price to liquidate loan....$1,785.00

MARQUISE DIAMOND. Wt. 2.82 carats. Long, narrow shape. [Flawless.] Finest brilliance. Lady's exquisite all-platinum ring with marquise diamonds in shank.
Sale price to liquidate loan......$850.00

EMERALD CUT DIAMOND. Wt. 2.92 carats. Finest oblong shape, fine color. [Perfect.] Extraordinary brilliance. Lady's gorgeous all-platinum ring with 6 baguette diamonds.
Sale price to liquidate loan......$695.00

EMERALD CUT DIAMOND. Wt. 2.15 carats. Finest oblong shape, blue-white color, fine brilliance, attractively mounted in a lady's all-platinum ring with 2 baguette diamonds.
Sale price to liquidate loan......$590.00

Misc. Diamond Jewelry

DIAMOND BRACELET. All-platinum [flexible] straight line design, set with 38 brilliant matched, full cut blue-white diamonds weighing approximately 8 carats.
Sale price to liquidate loan......$850.00

LADY'S FANCY FINGER RING. Exquisite design in all-platinum, 3 center marquise diamonds, about ¾ carat each, 6 round full cut blue-white diamonds and 10 genuine rubies.
Sale price to liquidate loan......$625.00

LADY'S [CEYLON] SAPPHIRE RING. Large, fiery Ceylon sapphire [rare quality], about 10 carats, set in an exquisite, antique yellow gold ring with 12 large, matched, blue white diamonds weighing about ¼ carat each.
Sale price to liquidate loan......$425.00

MAN'S 3 STONE EMERALD CUT DIAMOND RING, 3 extra fine emerald cut diamonds, approx. total weight 2 carats, set in a handcrafted, all-platinum ring of attractive design.
Sale price to liquidate loan......$395.00

MAN'S STAR SAPPHIRE RING. Weighing about 20 carats, blue color, defined 6 point star, handsomely styled 18k white gold ring with 4 baguette diamonds.
Sale price to liquidate loan......$275.00

DIAMOND AND PLATINUM BROOCH. Beautifully styled with 31 matched full cut blue-white diamonds, 3 center diamonds about ¼ carat each.
Sale price to liquidate loan......$250.00

LADY'S AQUAMARINE RING. Massive yellow gold ring of attractive design, extra fine brilliant aquamarine, weight about 40 carats with 4 genuine rubies.
Sale price to liquidate loan......$225.00

PEARL RING. Finest genuine oriental pearl set in an exquisite all platinum ring with 14 full cut blue-white diamonds in shank.
Sale price to liquidate loan......$195.00

LADY'S DIAMOND AND OPAL RING. Very attractive, in yellow fiery fine quality opal, weight about 7 carats, circled with 14 matched full cut blue-white diamonds, total approx. weight of diamonds 1½ carats.
Sale price to liquidate loan......$175.00

MAN'S 32D CONSISTORY RING. Massive hand carved 14k yellow gold ring of attractive design with [flawless] brilliant blue-white diamond weighing about ½ carat.
Sale price to liquidate loan......$75.00

DIAMOND EARSCREWS. 2 diamonds weighing about .40 carat each; fiery brilliance, finest American cut, blue-white color. Set in green gold basket earscrews.
Sale price to liquidate loan......$75.00

IF YOU LIVE OUT OF TOWN

You can inspect any of the above articles without cost or obligation. Just drop us a line and tell us what item you would particularly like to see. It will be sent to your bank or Railway Express agency for your inspection.

WRITE TODAY

Money Loaned

Quickly, Confidentially on Diamonds, Watches, Jewelry and Silverware
Lowest Rates of Interest
Highest Valuations

FIDELITY LOAN BANK
5 SOUTH CLARK-ST.

LICENSED, BONDED PAWNBROKERS.
ESTABLISHED 1893.

JEWELRY, DIAMONDS, OLD GOLD, ETC.

THE U. S. LOAN BANK SIXTH FLOOR 10 N. Clark-st.

PAWNBROKERS' LICENSE NO. 1.

53 Yrs. in the Heart of Loop
Largest Assortment of Diamonds and Jewelry in Chicago

OUT OF PAWN BARGAINS at far less than their original cost

Any article submitted for appraisal before purchase.
Liberal Trade Allowance Made on Any Type Jewelry

SUITABLE TERMS CAN BE ARRANGED

CLOSED LABOR DAY.
OPEN TUESDAY UNTIL 9 P. M.

Diamond Rings

2.47 KT. DIAMOND. Blue-white color, exceptionally brilliant. All-platinum latest style ring set with 6 diamonds.
SPECIALLY PRICED..........$275.00

2.22 KT. DIAMOND. Exceedingly brilliant. Individually set in yellow gold ring.
SPECIALLY PRICED..........$250.00

1.88 KT. DIAMOND. Exceptionally brilliant. Set in latest style yellow gold ring with 6 large blue-white diamonds in mounting.
SPECIALLY PRICED..........$195.00

1.63 KT. DIAMOND. Blue-white color. Individually set in most attractive yellow gold ring.
SPECIALLY PRICED..........$175.00

1.47 KT. DIAMOND. Finest American cut; exceptionally brilliant. Mounted with 6 large blue-white diamonds in neatly fashioned yellow gold ring.
SPECIALLY PRICED..........$150.00

1.29 KT. DIAMOND. Blue-white color, exceptionally brilliant. Mounted in exclusively designed white gold ring with 6 large blue-white diamonds.
SPECIALLY PRICED..........$135.00

1.22 KT. DIAMOND. Exceptionally brilliant. Set with 6 large blue-white diamonds—latest type yellow gold ring.
SPECIALLY PRICED..........$125.00

1.12 KT. DIAMOND. Exquisitely styled in latest type yellow gold ring.
SPECIALLY PRICED..........$120.00

1 KT. DIAMOND. Exceptionally brilliant. Individually set in newest style yellow gold ring.
SPECIALLY PRICED..........$95.00

90/100 KT. DIAMOND. Beautifully mounted with 2 large blue-white diamonds in latest style white gold ring.
SPECIALLY PRICED..........$85.00

74/100 KT. DIAMOND. Smart and individually set in yellow gold ring.
SPECIALLY PRICED..........$75.00

55/100 KT. DIAMOND. Unusually styled, vividly brilliant. Mounted with 2 large blue-white diamonds in yellow gold ring.
SPECIALLY PRICED..........$60.00

42/100 KT. DIAMOND. Exceptionally brilliant. Beautifully set with 4 brilliant diamonds in yellow gold ring.
SPECIALLY PRICED..........$45.00

De Luxe Diam'd Rings

3.98 KT. DIAMOND. Blue-white color. Exceedingly smart set in most individual platinum ring with 2 large blue-white diamonds.
SPECIALLY PRICED..........$750.00

2.38 KT. DIAMOND. Perfect [flawless]. Exceptionally brilliant. Beautifully styled platinum ring with 2 large blue-white baguette diamonds.
SPECIALLY PRICED..........$850.00

1.89 KT. DIAMOND. Perfect [flawless]. Marvelous brilliancy and luster. Stunningly set in platinum ring with 2 large blue-white diamonds.
SPECIALLY PRICED..........$650.00

1.52 KT. DIAMOND. Perfect [flawless.] Snappy brilliancy, individually styled in platinum ring.
SPECIALLY PRICED..........$550.00

1.25 KT. DIAMOND. Perfect [flawless]. Unexcelled brilliancy. Smartly fashioned platinum ring with 14 large blue-white diamonds.
SPECIALLY PRICED..........$450.00

1.62 KT. DIAMOND. Blue-white color; finest American cut. Elaborately fashioned white gold ring.
SPECIALLY PRICED..........$325.00

1.35 KT. DIAMOND. Blue-white color. Smartly fashioned yellow gold ring.
SPECIALLY PRICED..........$275.00

1 KT. DIAMOND. Blue-white color. New design yellow gold ring.
SPECIALLY PRICED..........$200.00

Fancy Cut Diamonds

4.68 KT. EMERALD CUT DIAMOND. Radiant brilliancy; long, slender shape. Mounted beautifully in platinum ring with 2 large blue-white baguette diamonds.
SPECIALLY PRICED..........$1,500.00

3.29 KT. MARQUISE SHAPE DIAMOND. Most desired long, slender shape; fine color. Mounted beautifully in all-platinum ring with 2 large blue-white baguette diamonds.
SPECIALLY PRICED..........$1,250.00

3.38 KT. EMERALD CUT DIAMOND. Magnificent brilliancy; correctly cut. Stunningly set platinum ring with 2 large blue-white baguette diamonds.
SPECIALLY PRICED..........$850.00

2.85 KT. PEAR SHAPE DIAMOND. Fine color, exceptionally brilliant. Newly designed platinum ring with 6 large blue-white diamonds.
SPECIALLY PRICED..........$650.00

1.52 KT. EMERALD CUT DIAMOND. Perfect [flawless]. Maximum brilliancy. Attractively set platinum ring with 2 large blue-white baguette diamonds.
SPECIALLY PRICED..........$600.00

1.22 KT. EMERALD CUT DIAMOND. Perfect [flawless]. Correctly cut. Mounted in ultra modern platinum ring with 2 large blue-white baguette diamonds.
SPECIALLY PRICED..........$375.00

Diam'd Wedding Rings

BRAND NEW.
DIAMOND WEDDING RING. Set with 44 large blue-white square cut diamonds, perfectly matched, in all-platinum ring.
SPECIALLY PRICED..........$125.00

DIAMOND WEDDING RING. 10 large blue-white diamonds, about 5/100 kt. each, channel set in platinum ring.
SPECIALLY PRICED..........$90.00

DIAMOND WEDDING RING. 55 large blue-white diamonds all way 'round, channel set in all-platinum ring.
SPECIALLY PRICED..........$75.00

DIAMOND WEDDING RING. 5 large blue-white diamonds. Set in latest type white gold ring.
SPECIALLY PRICED..........$20.00

Misc. Diamond Jewelry

BROOCH SAPPHIRE. Genuine sapphire in center and 98 large blue-white diamonds. Mounted in most elaborate individually platinum brooch.
SPECIALLY PRICED..........$650.00

DIAMOND BRACELET. Straight row [platinum], flexible, paved with 40 large blue-white diamonds, total approximate weight 4½ kt.
SPECIALLY PRICED..........$550.00

RING, MAN'S FANCY. All-platinum, set with 1 steel blue emerald cut diamond, about 1¾ kt.; 2 baguettes and 20 large blue-white diamonds. Very artistic and most unusual design.
SPECIALLY PRICED..........$550.00

DIAMOND WRIST WATCH. Dainty baguette shape, neatly styled in platinum. 48 large blue-white diamonds. 17 jewel Geneva movement. Diamonds set in extension pieces covering entire top of wrist.
SPECIALLY PRICED..........$250.00

DIAMOND WRIST WATCH. Geneva, 17 jewel movement. All-platinum. Attractive square shape. Set with 26 large blue-white diamonds and 2 large baguette diamonds.
SPECIALLY PRICED..........$200.00

BROOCH, ANTIQUE. Gorgeously designed and set with 63 large blue-white diamonds. Diamonds set in platinum. Yellow gold back. Very unusual.
SPECIALLY PRICED..........$175.00

RING, PEARL. Set with 1 fine genuine oriental pearl and 8 large blue-white diamonds. All-platinum ring. Originally purchased at C. D. Peacock.
SPECIALLY PRICED..........$150.00

PEARL NECKLACE. 121 pearls. Mounted with 7 large blue-white diamonds in platinum clasp.
SPECIALLY PRICED..........$110.00

Buy now on lay-away plan. No interest. MANY OTHER BARGAINS NOT LISTED.

Confidential Loans

on diamonds, watches, and jewelry as low as 1% in private rooms

THE U. S. LOAN BANK SIXTH FLOOR 10 N. Clark-st.

JEWELRY, DIAMONDS, OLD GOLD, ETC.
OUT OF THE HIGH RENT LOOP DISTRICT
PLENTY OF PARKING SPACE.

LEVINSON'S LOAN BANK
739-41 N. Clark-st.

Established 1888. Bonded and Licensed Pawnbrokers. Member of Chicago Association of Commerce.

OUT-OF-PAWN DIAMOND BARGAINS

GUARANTEED TO BE
THE MOST SENSATIONAL VALUES EVER OFFERED IN ALL CHICAGO

WE WILL SUBMIT ANY ARTICLE FOR APPRAISAL BEFORE PURCHASE.

YOU MUST BE COMPLETELY SATISFIED OR YOUR MONEY REFUNDED IN FULL WITHIN FIVE DAYS AFTER PURCHASE.

OPEN MON. AND THURS. EVES. TILL 9 P. M. SATURDAY TILL 10 P. M.

Diamond Solitaires

6.20 CT. DIAMOND. Blue White Wesselton, outstanding brilliancy, mounted in a man's attractive platinum gypsy setting with 4 side diamonds.
SALE PRICE..........$675

5.60 CT. DIAMOND. Exquisite brilliancy. Finest American Cut, smartly styled in lady's platinum engagement ring trimmed with brilliant marquise and round diamonds.
SALE PRICE..........$590

5.15 CT. DIAMOND. Beautiful color and finest of brilliancy, set in lady's old fashioned yellow gold Tiffany ring. [Will reset in man's or lady's modern mounting, if desired, at no extra cost.]
SALE PRICE..........$500

4.45 CT. DIAMOND. Radiant brilliancy and luster, American Cut, mounted in lady's platinum engagement ring of exceptionally fine workmanship with six brilliant diamonds on side.
SALE PRICE..........$450

4 CT. DIAMOND. Blue White, fiery brilliancy, in man's handsome yellow gold ring set with diamonds and 2 blue sapphires.
SALE PRICE..........$375

3.33 CT. DIAMOND. Top Wesselton color, utmost brilliancy, styled in lady's newest all fishtail prong yellow gold engagement ring with four diamonds.
SALE PRICE..........$325

3 CT. DIAMOND. Blue White, unusual fine brilliancy, set in lady's magnificent platinum mounting elaborately trimmed with eight diamonds.
SALE PRICE..........$300

2.40 CT. DIAMOND. Blue White Wesselton, brilliant, in lady's stylish tailored yellow gold ring with two large Blue White diamonds.
SALE PRICE..........$225

2.20 CT. DIAMOND. Excellent brilliancy, American Cut, set in man's modernistic yellow gold square top mounting.
SALE PRICE..........$185

2.10 CT. DIAMOND. Gorgeous brilliancy, correctly cut, styled in lady's pretty platinum engagement ring with six diamonds.
SALE PRICE..........$200

1.88 CT. DIAMOND. Blue White, exceptionally brilliant, mounted in man's stunning white gold gypsy ring.
SALE PRICE..........$145

1.50 CT. DIAMOND. Finest degree of brilliancy, American Cut, set in lady's lovely all platinum mounting with side diamonds.
SALE PRICE..........$135

1.19 CT. DIAMOND. Blue Steel Color, keen brilliancy, mounted in man's attractive natural gold hand carved ring.
SALE PRICE..........$95

1.05 CT. DIAMOND. Brilliant Blue Color, modern cut, styled in lady's lovely platinum engagement ring.
SALE PRICE..........$85

1 CT. DIAMOND. Vivid brilliancy and luster, mounted in lady's neat yellow gold ring with side diamonds.
SALE PRICE..........$80

Superlative Gems

6.55 CT. DIAMOND. Fiery Brilliant Gem, American Cut, mounted in lady's smartly styled all platinum tailored ring with two baguette and 16 round diamonds.
SALE PRICE..........$1,975

4.60 CT. DIAMOND. BLUE WHITE GEM. Fine American Cut, gorgeous brilliancy, mounted in lady's all platinum ring with four large side diamonds.
SALE PRICE..........$1,650

3.49 CT. DIAMOND. PERFECT, FLAWLESS GEM. Blue White, Finest American Cut, superb brilliancy, mounted in lady's all platinum fishtail ring with six large side diamonds.
SALE PRICE..........$1,525

3.20 CT. DIAMOND. BLUE WHITE WESSELTON GEM. Fine American Cut, utmost brilliancy, mounted in man's neatly styled square top white gold ring.
SALE PRICE..........$650

2.65 CT. DIAMOND. BLUE WHITE WESSELTON GEM. Fine American Cut, excellent brilliancy, mounted in lady's modern white gold engagement ring with four large diamonds on sides.
SALE PRICE..........$545

2.15 CT. DIAMOND. Sparkling brilliant Gem, Fine American Cut, mounted in man's modern yellow gold ring.
SALE PRICE..........$395

1.58 CT. DIAMOND. BLUE WHITE WESSELTON GEM. Fine American Cut, marvelous brilliancy, mounted in lady's all platinum fishtail style ring with four large full cut diamonds on sides.
SALE PRICE..........$370

1.35 CT. DIAMOND. TOP BLUE WESSELTON GEM. Fine American Cut, magnificent brilliancy, mounted in lady's yellow gold fishtail style ring with six diamonds on sides.
SALE PRICE..........$300

1.24 CT. DIAMOND. BLUE WHITE WESSELTON GEM. Fine American Cut, exceptionally brilliant, mounted in lady's tailored all platinum ring trimmed with diamonds.
SALE PRICE..........$275

1.03 CT. DIAMOND. BLUE WHITE GEM. Fine cut and brilliancy, mounted in lady's white gold engagement ring with four large diamonds channel set on sides.
SALE PRICE..........$200

.85 CT. DIAMOND. BLUE WHITE WESSELTON GEM. Fine American Cut, splendid brilliancy, mounted in lady's newest style yellow gold ring with two large side diamonds.
SALE PRICE..........$165

.70 CT. DIAMOND. BLUE WHITE WESSELTON GEM. Fine American Cut, snappy brilliancy, mounted in lady's yellow gold fishtail prong ring.
SALE PRICE..........$140

.50 CT. DIAMOND. BLUE WHITE GEM. American Cut, extremely brilliant, mounted in lady's neatly styled yellow gold ring with two large side diamonds.
SALE PRICE..........$115

Fancy Cut Diamonds

4.44 CT. DIAMOND. MARQUISE. Blue Jaeger Gem, magnificent brilliancy, finest shape and cutting, mounted in lady's smartly styled all platinum ring with two large half moon and two baguette diamonds.
SALE PRICE..........$6,000

6.88 CT. DIAMOND. EMERALD CUT. Perfect, Flawless Gem, fiery brilliancy, oblong shape, mounted in lady's all platinum ring with two baguette diamonds.
SALE PRICE..........$1,895

1.75 CT. DIAMOND. EMERALD CUT. Top Blue Wesselton Gem, marvelous brilliancy, rectangular shape, mounted in lady's all platinum ring with two large baguette diamonds.
SALE PRICE..........$625

.87 CT. DIAMOND. MARQUISE. Blue White Wesselton Gem, long narrow shape, gorgeous brilliancy, mounted in lady's all platinum ring with two baguette diamonds.
SALE PRICE..........$315

Out of Town Customers "Seeing Is Believing"

We will send any article to your bank or Railway Express agency, subject to your inspection without cost or obligation, or direct to you upon references.

Levinson's Loan Bank
739-741 N. Clark-street

JEWELRY, DIAMONDS, OLD GOLD, ETC.
KNOWN FROM COAST TO COAST.
THE HOUSE OF PROVEN VALUES.

LEVINSON'S LOAN BANK
739-41 N. Clark-st.
OVER FIFTY YEARS OF LEADERSHIP

FORFEITED PLEDGES OF UNPAID LOANS OFFERED TO THE PUBLIC AT UNEQUALED PRICES. EVERY POSSIBLE SAVING IS PASSED ON TO OUR CUSTOMERS. YOU CAN PURCHASE DIAMONDS AND FINE JEWELRY AT LESS THAN WHOLESALE.

THE FINEST STORE OF ITS KIND IN AMERICA.

AIR CONDITIONED FOR YOUR COMFORT.

We buy for cash as well as loan money on diamonds and jewelry from dealers, estates and individuals. Liberal trade allowances made on your diamonds and jewelry.

EVERY ITEM IN OUR STOCK MARKED IN PLAIN FIGURES. ONE PRICE TO ALL.

Misc. Diamond Jewelry

DIAMOND FLEXIBLE BRACELET. All platinum, straight line design, set with 56 Blue White Perfect matched brilliant full cut diamonds weighing about 3 Cts.
SALE PRICE..........$650

AQUAMARINE RING. 45 Cts. Sea Green Color. Fine quality Aquamarine, attractively mounted in lady's heavy pink gold ring, set with 14 genuine oriental rubies and 2 large Blue White brilliant diamonds.
SALE PRICE..........$395

DIAMOND RUBY COCKTAIL RING. Exquisite triple row terraced design in coral gold and platinum, set with 10 large Blue White perfect matched brilliant full cut diamonds and 10 square cut genuine oriental rubies.
SALE PRICE..........$225

DIAMOND EARRINGS. 2 beautifully matched Blue White Fine American Cut, fiery brilliant diamonds weighing about 80/100 Ct., mounted in newest style square design earscrews.
SALE PRICE..........$140

LADY'S DIAMOND CLUSTER RING. Large center diamond surrounded by 10 smaller diamonds; all of finest Blue White perfect matched brilliant quality, mounted in lady's stylish white gold ring.
SALE PRICE..........$95

Diam'd Wrist Watches

DIAMOND RUBY WRIST WATCH. Elaborately styled in pink gold with covered dial, diamond shape flexible link bracelet attached; set with 23 finest quality matched genuine oriental rubies and 21 large Blue White perfect matched brilliant diamonds; 17 jewel finest quality Geneva movement. GUARANTEED NEW.
SALE PRICE..........$395

DIAMOND RUBY WRIST WATCH. HAMILTON. Modernistically styled in pink gold, with flat snake link flexible bracelet attached; set with 9 large Blue White perfect matched brilliant diamonds and 6 square cut genuine oriental rubies; 17 jewel Hamilton movement. GUARANTEED NEW.
SALE PRICE..........$250

DIAMOND WRIST WATCH, 14 kt. yellow gold attractive small cushion shape, set with 20 large Blue White brilliant sparkling diamonds; 17 jewel high grade Geneva movement. GUARANTEED.
SALE PRICE..........$95

Diam'd Wedding Rings

DIAMOND WEDDING RING. Double row channel style, set with 30 perfect matched Blue White brilliant diamonds [choice of white or yellow gold].
SALE PRICE..........$80

DIAMOND WEDDING RING. Newest creation in yellow and white gold ¼ inch wide, set with 7 fine quality Blue White diamonds, set around in artistic floral design.
SALE PRICE..........$60

DIAMOND WEDDING RING. 14 kt. yellow gold channel style, with 5 two-point diamonds.
SALE PRICE..........$35

DIAMOND WEDDING RING. 18 kt. white gold, fancy style, set with 3 Blue White brilliant diamonds.
SALE PRICE..........$12

LEVINSON'S Fur Coat Bargains

NEWEST 1943-1944 FUR STYLINGS

We have obtained from leading Furriers and Fur Manufacturers brand new showroom and salesman's coats, which we are now offering at a fraction of their original worth.

Also included amongst this vast selection of fine Furs are Furriers' loan forfeitures of brand new fur coats pawned with us because of their need for ready cash. Their loss is your gain.

Do not wait. The prices offered are a new low for these fine quality high styled and excellently made fur coats.

The Coats Listed Below Are All Brand New Coats!

SEEING IS BELIEVING!
COME IN AND BE CONVINCED!

NORTHERN SEAL OR BEAVERETTE dyed coney. This all service fur dyed Black or Brown is an outstanding value at
OUR PRICE..$49

SILVER FOX CHUBBIE. Full bright Silver Fox peltries. You never believed it possible to own such a luxury garment for
OUR PRICE..$89

BLACK PERSIAN PAW. Tuxedo Style with big turnup cuffs. An unbelievable value at
OUR PRICE..$89

GREY DYED INDIAN LAMB PAW. The season's newest fur in a beautiful tuxedo turnup cuff style at
OUR PRICE..$129

SILVER RACCOON DYED OPOSSUM. Just imagine the beautiful coloring of Silver Fox on such a sturdy fur as opossum at only
OUR PRICE..$119

RUSSIAN PERSIAN LAMB COAT. This coat is styled in the new 1943-1944 "Mandrin" line at
OUR PRICE..$165

NORTHERN MUSKRAT HOLLANDER BLEND. The newest Sable blend of the finest selected northern peltries. Big wide turnback cuffs at
OUR PRICE..$165

HUDSON SEAL HOLLANDER DYED MUSKRAT. A soft full furred center pelt coat. Newest 1943-1944 styling. Wide turnup cuff at
OUR PRICE..$195

NATURAL TIPPED SKUNK. A Beautiful silky "let out" coat. Only the finest of natural peltries.
OUR PRICE..$195

4 SKIN SABLE SCARF. Natural Hudson Bay Sable, four perfectly matched skins in a very new arrangement at
OUR PRICE..$195

SILVER FOX FINGER TIP COAT. One of the loveliest fashioned Silver Fox garments of selected peltries at
OUR PRICE..$225

NATURAL CANADIAN BEAVER COAT. Must be seen to be appreciated
OUR PRICE..$550

NATURAL DARK RANCH MINK COAT. Very fine selected peltries at
OUR PRICE..$1,495

Hundreds of other COATS, JACKETS, and SCARFS too numerous to mention, which include Natural Eastern Mink, Persian Broadtail Beaver, and Silver Foxes of the finest pelts and styles in America.

USE OUR SMALL DEPOSIT LAYAWAY PLAN
FREE STORAGE
IN OUR AIR CONDITIONED VAULTS
Out of Town Customers

You can also take advantage of these exceptional fur buys. Write and give us your size and type of fur coat you are interested in and we will ship direct to you upon references.

Levinson's Loan Bank
739-741 N. Clark-street

JEWELRY, DIAMONDS, OLD GOLD, ETC.

U. S. LOAN BANK

PAWNED BY FURRIERS.
1943-1944 STYLES.
250 Fur Coats—All types..........$55 up
20 Sable Dyed Muskrat Coats...$125 up
10 Silver Fox Fur Jackets......$150 up
10 Persian Lamb Coats..........$195 up
20 Fine Persian Lamb Coats.....$295 up
5 Sheared Canad. Beaver Coats.$350 up
5 Fine Condition Mink Coats....$395 up
5 Fine American Mink Coats.....$795 up
SILVER FOX, MINK, MARTIN, KOLINSKY AND OTHER FUR SCARFS.$10 up
150 USED FUR COATS..........$25 up

OUT OF PAWN BARGAINS

"Split second" watches, horse timers, men's and ladies' chronographs, and waterproof watches, 100 sorority and fraternity pins set with diamonds, pearls, and opals; movie and still cameras, opera and field glasses, binoculars, and radios; 100 ladies' fur coats; also capes, scarfs, and jackets from $25 up. Large stock of all Emblem goods. High value Mink coat, $500. Large assortment of silverware. Special watches, $15.

U. S. LOAN BANK
10 N. CLARK-ST., 6TH FLOOR.
Open Monday till 9 p. m.

$1,000,000 In Diamonds Wanted

CASH PAID IMMEDIATELY
AMERICA'S LARGEST BUYERS of diamonds from individuals, banks, estates, trusts. No deal too large, too small.
FOR HIGHEST PRICES AND GUARANTEED SAFETY BRING YOUR DIAMONDS TO US.
WE ALSO BUY OLD GOLD AND PAWN TICKETS.
Member Chicago Assn. of Commerce.

AMERICAN DIAMOND SYNDICATE
37 South Wabash-av.

CORNER MONROE. 3D FLOOR.

CASH FOR DIAMONDS

DUE TO OUR TREMENDOUS SALES OUTLET, WE NEED DIAMONDS AND WILL PAY TOP PRICES FOR THEM. TOP PRICES FOR YOUR OLD GOLD.
FULL VALUE PAID FOR PAWN TICKETS
WE ARE NOT THE LARGEST DEALERS IN AMERICA, BUT WE GUARANTEE TO PAY THE MOST SATISFACTORY PRICES. SEE US BEFORE YOU SELL.
CASH IMMEDIATELY

U.S. Diamond Syndicate

5 N. Wabash-av., Rm. 800
5 NORTH WABASH BLDG.

SELL YOUR DIAMONDS OR DIAMOND JEWELRY TO ONE OF CHICAGO'S oldest jewelers. There exists right now an unexcelled opportunity to take full advantage of today's high market in converting your diamonds into cash. The Olsen & Ebann reputation assures you prompt, accurate appraisal and high prices. Olsen & Ebann Jewelry Co., 209 S. State, 4th floor, Republic Bldg. Harrison 1006.

GET OUR CASH PRICE BEFORE SELLING
Diamonds, Watches, Pawn Tickets.
THE U. S. LOAN BANK.
10 N. CLARK-ST. 6TH FLOOR.

BRING IN DIAMONDS, WATCHES, JEWELRY, OLD GOLD. TAKE OUT CASH. JEWEL JEWELERS
76 W. RANDOLPH. MAIN FLOOR.

HIGHEST PRICES PAID FOR DIAMONDS, watches, old gold, etc. Romack Dia. Exch. 7 W. MADISON, AT STATE. RM. 501.

I PAY HIGHEST PRICES FOR GOLD, DIAMONDS, JEWELRY, WATCHES. LLOYD J. BUTLER, 133 N. CLARK-ST.

CASH for diamonds, old gold, platinum, jewelry, precious stones from resp. people. J. J. Finan, 55 E. Washington, Rm. 807.

ILL. Diamond and Jewelry Syndicate pays best prices for diamonds, old gold, pawn tickets, etc. Dea. 6711. R. 812, 5 S. Wabash.

LADY wants diamond wedding ring; also solitaire; priv. Address C T 216, Tribune.

PRIV. pty.—Wants 1½-2 carat excel. qual. diamond. Address C Y 346, Tribune.

AUCTION SALES

AUCTION

TUESDAY, SEPT. 7, AT 8 P. M.
AT OUR GALLERIES.
HOME FURNISHINGS REMOVED FROM EVANSTON HOME.
Included: Four poster mahog. bedroom suite, solid oak refectory dining room suite, Regency sofa, Louis XVI. marble top inlay commode, pair satin back Hollywood beds, Queen Anne love seat, pair needlepoint high back chairs, lounge chrs., side chairs, occ. furniture, Oriental rugs, 4x7 antique Sarouk, 11x19 Mandarin Chinese, 8x12 Lillahan, 9x12 Chinese, 8x9 Chinese, 7x10 Sarouk, 6'3"x7'7" antique Bohkara, 4'6"x9'6" antique Serraband, 12x15 antique Mahal, 8x10 Sarouk, 35 Chinese and Persian scatter rugs, 14x18 Broadloom, 10x12 Broadloom, 12x15 Broadloom, Dresden, Meissen, 100 pc. set Lemoges Haviland china, silver, crystal mirrors, oil paintings, etchings, linens, bric-a-brac, etc., Sevres and Vienna table lamps.
Sheridan Art Galleries
4818-24 Sheridan-rd.
Ph. Longbeach 7671. Since 1906.

AUCTION
ORIENTAL RUGS
ANTIQUES
FURNITURE
IMPORTS
THE ESTATE OF THE LATE JOHN F. PHILLIPS.
We offer for sale at PUBLIC AUCTION 10 complete rooms of furniture and furnishings.
THURSDAY, SEPT. 9TH
COMMENCING AT 1:30 P. M., CONTINUING UNTIL SOLD.
On the premises known as 3100 N. SHERIDAN-RD., APT. 11C.
EXHIBITION WED., SEPT. 8TH. 2 TO 5 P. M.
MIDWEST AUCTIONEERS.
Bit. 7166. DAN FINE, Auctioneer.

AUCTION AUCTION
Industrial Property
Tuesday, September 21, 1943, at 11 a. m.
1058-62 W. Harrison-st.
CHICAGO, ILLINOIS.
Two Story Brick Constructed Building containing approximately 22,000 Sq. Ft. of Floor Space.
MICHAEL TAUBER & CO.
AUCTIONEERS.
411 S. Market-st., Chicago, Ill.
PHONE WEBSTER 4500.

WILLIAMS, BARKER & SEVERN CO.
Est. 1879 229 S Wabash Har. 3777

PRINTING MACHINERY AND SUPPLIES

Print Shop—Will Sacrifice
for cash; in running shape, with A. C. motors; 56 in. Campbell press, $250; 38 in. power cutter, old style, 2 knives, $200; small Dexter folder, $50; 10x15 Peerless press, $50; ½" Latham stitcher, $125; type cabinets, $35; No. 1 Lino., complete, $100. Mr. Larsen, Turner Type Founders, 633 Plymouth-ct. Har. 7613.

ROTARY OFFSET
for sale; all size; sheet range 14x21 to 21x26; prints uncoated stocks from 32 lb. print to heaviest uncoated paper; 1 or 2 colors either or both sides; practically brand new; at a sacrifice. Write Geo. F. McKiernan & Co., 430 S. Green-st.

WANTED—Medium sized printing plant with automatics for cash; will consider a plant where owner is retiring. Address C X 378, Tribune.

WANTED—16 type storage cabinets, 100 galley capacity, size for 8½x13 galleys, and galleys. Neely Printing Co., 871 N. Franklin.

FOR sale—Two color 44x64 automatic Hall offset press; perfect condition; all new rollers and new A. C. electrical equipment. Address D N 416, Tribune.

OFFSET press wanted—36x48 or 38x52 Harris; give serial number, motor equipment, location, condition, and price. Hay. 7136.

14X20 KELLY.
A. B. C. Machinery, 705 S. Wells.

SMALL PRINT SHOP—COMPLETE. CALL UNIVERSITY 9462.

BARG.—Power Perforator, galley proof press, Forge chases. 1818 Irving Park.

WANTED—20x30 and 14x22 Thompson Presses. Address C Y 295, Tribune.

35" LEVER CUTTER—2 KNIVES. REASONABLE. CALL ZION 2715.

MUST sell complete private print shop; will separate. Call now. 5421 N. Ashland.

TYPEWRITERS AND SUPPLIES

REMINGTON—Noiseless, 14 in. carr., elite type, famous No. 6 typewriter. Positively A-1 new condition; $75 cash. Balantyne Supply & Mfg. Co., 1947 W. Howard.

STUDENT RENTALS—3 MOS., $6.50. ALL TYPES. CALL LAKEVIEW 4586.

L. C. SMITH—$25; GOOD CONDITION. 5221 DEMING-PLACE, 2D FLOOR.

SMITH, Und., Rem. Portable, $18; Royal Adding Machine. We buy, trade, repair any machine. 4523 Broadway, Lon. 8653.

WE pay cash for your old typewriters, adding machines, comptometers, calculators, and dictaphones. Graceland 6400.

ALL MAKES TYPEWRITER REPAIR CO. We buy. 4237 N. Western. Irving 4060.

UNDERWOOD—Elite type; Burroughs, pica type; drafted; call Sun. Div. 3481.

UNDERWOOD TYPEWRITER—M. HARRIETT, 711 BROMPTON-AV.

Small in size, but look what a WHALE of a choice you get!

DUE TO NEWSPRINT RESTRICTIONS, the Tribune is forced to limit the size of the help wanted advertisments in the want ad section. In the available space, however, the Tribune keeps you informed of far more employment opportunities than are offered in all other Chicago newspapers combined.

DURING AUGUST, the Tribune printed 68,362 help wanted advertisments. This was more than four times as many as any other Chicago newspaper printed—and far more than all other Chicago newspapers combined.

TO MAKE SURE you pass up no employment opportunity of interest to you, follow the help wanted columns of the Tribune—Chicago's most comprehensive job directory.

BUILDING MATERIALS

Building and Remodeling.
AN ECONOMICAL KITCHEN FOR YOU.
Attractive, labor saving, step-saving kitchen arrangements are our specialty; consult us when you are ready; visit our show rooms and make your selection from our fine line of cabinets.
KITCHEN-MAID CO.
150 E. SUPERIOR-ST.

Iron and Steel.
30 STEEL trusses from 48 to 50 ft. long—48 inches high; 25 steel columns to support trusses from 25 to 38 ft. long; 2 and 3 inch pipe in full length. 1821 W. 33d-pl. Lafayette 2000.

CORRUGATED SHEETS.
Size 28x64; very reasonable.
Apex. 2204 S. Laflin. Hay. 4200.

Lumber.
5½ MILLION FEET LUMBER
Like new from Chrysler plant construction job, Chicago. Used about 3 months; all sizes, including 2x4, 3x4, 4x4, 4x6, 2x6, 2x8, 2x10, 2x12, 3x6, 3x8, 3x10, 3x12, 4x8, and also ¾ in. plywood forms; runways, horses, light trusses, etc. Can be purchased at 83d and S. Sacramento, 2 blocks east of Kedzie-av., on 83d-st. Advisable to go direct to 83d-st., or call SPEEDWAY WRECKING CO., 2811 S. Wabash-av. Calumet 5194.

LORD & BUSHNELL CO.
Nonpriority F. O. B. Yard. Since 1856.
Plywood edging Fir, ¼"x8"-8'.......26c ea.
U.S.G. Sheetrock ¼"..48"xstd..2¾c S. F.
U.S.G. Sheetrock ⅜"..48"xstd..3¾c S. F.
Plaster Board ⅜".....32"x48"....2c S. F.
Plaster Rock Lath ⅜".16"x48"....2c S. F.
Maple Flg. Shorts Clr. 1"x 3"....8c B. F.
Cypress, very pecky, 2" thick.....5c B. F.
Order storm sash. Slow delivery.
LORD & BUSHNELL CO.
2424 Laflin-st. 3501 Touhy-av.

LOG CABIN MATERIALS
Plans, detail, costs, free literature.
NATIONAL LOG CONSTRUCTION CO.,
1412 S. 72D-ST., MILWAUKEE, WIS.

10,000 LINEAL FEET OF
Pine, Cypress, Gumwood strips, ¾ inch thick by 1 inch to 2 inches wide. Long length. CALL ROCKWELL 0201.

Plumbing and Heating Supplies.
NEW AND USED
PLUMBING AND HEATING
WHOLESALE AND RETAIL
Square Deal Plumbing and Heating Supply House
1709-35 S. STATE-STREET.

ATTENTION HOME OWNERS!
You have only a limited time to put your furnace in working condition. We do cleaning, resetting, all repair work. Free est. Big Four Furnace Co., 3252 Wabansia. Spa. 5618, Cap. 1442.

SELLING out bathtubs, basins, sinks, toilet outfits, shower cabinets, tanks, heaters, pipes, valves, fittings. Closed Sunday. Diamond, 4945 Milwaukee. Mul. 3083.

2 USED furnaces—Inspection. 2412 S. Prairie. Ask for Mr. Surkin or Mr. Patterson or call Victory 9030.

Stokers; Oil and Gas Burners.
1-Rebuilt 200 lb. Fairbanks-Morse Industrial stoker. All new controls. No priority needed.
Batavia 1234
H. R. PLUMER
Batavia, Ill.

Murray Stokers, $139.50
Installed with thermostat control. No priority necessary.
Lawndale Plumbing and Heating Supply.
3265 W. Ogden.

LINK BELT STOKERS
To replace hand-fired coal or oil. Apt. and commercial sizes. BEV. 0292.

OIL CONVERSION SPECIALISTS.
STOKERS—61 lbs. per hour, and up. Immediate delivery—On display at 1138 W. 79TH-ST. VINCENNES 6800.

LARGE stock stoker parts and controls—Let us winterize your stoker. American Stoker, 3934 Cermak. Cra.4444.

WHITING Stoker—Like new; for apt. bldg. or factroy; no priority needed; will sacrifice. Phone Ind. 1554.

WINKLER and Stokol stokers—Now available. Some 2-4 flat sizes. Borg, Inc. 6359 S. Ashland-av. Rep. 9700.

NEW and USED Stokers—1-40 lb. Bin Feed. 4355 COTTAGE GROVE. DREXEL 4344.

DE LUXE Stoker—A-1 condition; 1942 model. 339 N. Central. Ph. Van. 7262.

WANT used ABC oil burner. J. McGrath, 4530 Monroe-st. Aus. 8825.

Miscellaneous.
Wrecking Fine Mansion
Lake-rd. and Spring Lake-rd., Lake Forest, Ill. Sacrificing French doors, bookcases, fine wall paneling, stair cases, small fireplaces, lumber, doors, windows, plumbing, heating, hardwood flooring, etc. Globe Wrecking Co., Salesmen on prem.

LIGHTING FIXTURES
No priority required; while they last; early Amer., brass, modern; large selection; also fireplace equip. Regan Electric, 1001 Madison, Oak Park. Col. 0689. Open Sat. eves.

1 LOT of painter's scaffolds, planks, extension planks, ropes, extension ladders, trestles, steamer, and 1 Burroughs adding machine on stand; will sell all or pt. D. & M. Finance, 9 W. Washington-st. Franklin 1966.

KINNEAR Steel Roller Doors—1 width 23 ft., eight 12 ft.; 2 widths 14 ft., height 12 ft. Manual operated. Needs some repairs. Buckingham 0034, 1065 Addison-st.

DOOR KICKPLATES.
For sale—Sizes for all doors for stores, apt. bldgs, homes. Rock. 2120, Sunday.

WRECKING—5001 S. WOODLAWN-AV. UNITED WRECKING, SAGINAW 8171.

MUSICAL AND DRAMATIC

CLARENCE SHAPIRO Studio of Motion Picture Acting announces engagement by M-G-M Pictures of his students, Dolores Dey, 15 and Jane Green, 56. Suite 424, Fine Arts Bldg., Chicago. Web. 2299.
FALL CLASSES NOW STARTING.

MICROPHONE VOCAL LESSONS by Russell Brooks, former Wayne King soloist. BROKEL COLLEGE, Suite 813-814, 64 E. JACKSON. Webster 2855.

WANTED—Young lady or gentleman to accompany for vocal teacher of festival winners. Write full details for appointment. Address C Y 289, Tribune.

LEARN SWING PIANO IN 20 LESSONS. Booklet sent free. Christensen Schools, 306 S. Wabash. 953 Belmont. 3945 Mad.

WANTED—2d bass with fine voice; male choir in Catholic church; must be good reader. Address C X 400, Tribune.

PIANO—Learn the harmony way; lessons day or even.; loop and So. Side studio. Sag. 3758.

DANCING teacher wanted—Tap, ballet. Apply in writing; replies confidential. Berning School. 4747 Milwaukee.

BASS-baritone soloist—Available for church position; also excellent lady organist. Address S 360, Tribune.

WANTED—Musicians; between 17 and 25; forming band; steady work. Address P 269, Tribune.

TALENT FURNISHED for all occasions. Wtd. singer, entertainers, musicians, orch. Amat. or prof. Key. 8491. Dea. 0828.

ACCOMPANIST wanted for concert work—$60 a week. Must be experienced. Gra. 9558.

WANTED—Chorus girls to work in town; 2 shows at night in theaters. Sta. 7344.

BE a radio announcer—Free trial. NEW ERA, 57 E. JACKSON.

WANTED—Good accompanist in exch. for voice lessons. Address C Y 273, Tribune.

RADIO TRAINING AND BOOKING. LILLA GORDONI. CALUMET 1370.

Be a radio actress—Free trial. NEW ERA, 57 E. JACKSON.

VOCAL LESSONS, RADIO TRAINING. M. Sciapio, 64 E. Jackson, 705. Web. 2096.

BE a radio singer—Free trial. NEW ERA, 57 E. JACKSON.

INSTRUCTION

SELAN'S GRADUATES

Are Leading Hair Stylists
Learn Beauty Culture
DAYS, PART TIME, OR EVENINGS. BE ASSURED OF A STEADY INCOME.
AFTER THE WAR
SELAN'S
WORLD'S LARGEST, MOST MODERN
Beauty Culture Schools
GIVES YOU MORE FOR LESS MONEY
Visit, Write or Phone for Booklets.
South—6404 S. Halsted-st.
SOUTH PHONE NORMAL 2500.
North—4066 Milwaukee-av.
at Irving Park. Phone Avenue 3200.
West—4101 W. Madison
WEST PHONE SACRAMENTO 2737
The Star Makers in Beauty Culture
Selan's Beauty Schools

"Burnham Graduates" Get Favored Positions
be SURE of STEADY POST-WAR EARNINGS
INQUIRE NOW ABOUT BURNHAM'S "PERSONALIZED INSTRUCTION" IN BEAUTY CULTURE — FAMOUS FOR 72 YEARS! TRAIN NOW FOR A BRIGHT AND SECURE FUTURE.
Day and Evening Classes
E. BURNHAM
140 N. State Ran. 3355

Help War Time Morale
AND
Prepare for a brilliant future by becoming a Heim trained beauty operator.
COMPLETE BEAUTY COURSE.
$65—$2 DOWN
E-Z terms. Day or evening classes.
Heim Beauty School
6 E. LAKE-ST. CEN. 4906

A Fascinating Field
Study X-ray and lab. work in Chicago's oldest laboratory school; $25,000 in equip.; our graduates are working in the best hospitals in Chicago. Ask your doctor. Positions going begging. Send for Booklet A.
ABLE LABORATORIES, INC.,
7 W. Madison. Cent. 4103. Founded 1903.

10 CLASS LESSONS, $10.
5 week summer course.
Public Speaking, Dramatic Art, Voice Training, Enunciation, Pronunciation, Vocabulary, Conversation, Personal Dev.
MODELING.
VOCAL—PIANO.
Eva Fitz-Gerald's School of Speech.
25 E. Jackson-blvd. Webster 1152.

TRAIN WITH AMERICA'S FOREMOST TEACHER.
JOHN MUELLER
LOW TUITION. TERMS.
AMERICAN SCHOOL OF BEAUTY CULTURE.
30 E. Adams-st., 9th floor. Cent. 5446.

SPANISH—F. J. SOTO
Serving Chicago exporters since 1917. Member Chgo. Assn. Comm., Mexican Cham. Comm., Export Mgrs. Club. Convers'l. Small groups begin Sept. 13. Also priv. Register now. 620 N. State. Ontario Hotel. SUP. 2659. 1 to 10 p. m.

SPANISH—Under former South American diplomat. Take trial lesson anywhere, then call me for free demonstration and compare methods and results. Pay monthly. Dea. 1298. 11 a. m. to 10 p. m.

BEAUTY IS A WAR WEAPON.
Marinello Graduates Are Preferred Everywhere. Low tuition. Day and Eve. classes.
HALE-MARINELLO SCHOOL.
162 N. STATE-ST. FREE BOOKLET.

SPANISH taught by exp. native; commercial correspondence and general conversation groups; also by mail; reas. rates. L. E. Rodriguez, 37 S. Wabash. Dea. 0041.

LEARN Jiu-Jitsu. Foremost school in U. S.
JIU-JITSU INSTITUTE
188 W. RANDOLPH-ST. DEA. 9180.

LEARN REFRIGERATION serv. and how to oper. your own repair shop. Opp. for older men. Free illustrated booklet. Train. Schl., 4701 West Pico, Los Angeles.

BEAUTY CULTURE OR BARBERING provides steady work and good money. Learn at MOLER'S, 177 N. State. CEN. 6393.

PORTUGUESE conversation, grammar, commercial, etc.; native teacher; loop studio. Ph. Lawndale 2480; wk. days till 4 p. m.

WILL give instruction in French in exch. for Spanish. Address S 207, Tribune.

EXPERT mat. coach [univ. grad.]. Private lessons. Write M. A. S., 4040 Broadway.

BE a radio announcer—Free trial. NEW ERA. 57 E. JACKSON.

AUTO driving—Dual control car. State appr. Open Sunday. Greer College. Cal. 4600.

WELDING—Arc or Gas. Ask for Bob. 5428 S. Ashland. Prospect 0056.

LEARN AUTO DRIVING—Dual control; fully insured car. Fai. 9176. Tuesday.

GRAM, grades or Adv. English—Exp. teacher; priv. lessons, 75c hr. Edgewater 3767.

FRASER Piano Method—Note reading self taught; $1.50. Call Dorchester 1070.

SWING PIANO! CHRISTENSEN SCHOOLS. 306 S. Wabash. 3945 Madison. 2821 Mil.

BE a radio announcer—Free trial. NEW ERA. 57 E. JACKSON.

JAPANESE—By private tutor or by mail. Write H. H., P. O. B. 144, Evanston, Ill.

LEARN auto driving—Borreson Auto Schools, 4116 N. Clark. Key. 4378.

BE a radio announcer—Free trial. NEW ERA. 57 E. JACKSON.

DANCING SCHOOLS

YOUNG OR OLD—If you can walk, we will teach you to smile, relax, and dance; pvt. loop studio. HELEN ANDERSON DANCE STUDIO, 155 N. Clark, 738 Sherman. Open 11 to 11; Sunday, 2 to 11 p. m.

50c—BEGINNERS' CLASSES—50c. Mon., Tues., Wed., Thurs., Sat., Sun. eves. at 8. Pri. lessons any time, $1.50. Teresa Dolan, 1208 E. 63d-st. Hyde Park 3080.

WE TEACH yng. and old to relax, dance. Private, $1.25; class Mon., 8 p. m., 50c. H. Anderson, 155 N. Clark, 738 Sheridan.

SPECIALIZE IN BEGINNERS.
Lea's Studios, 1041 E. 63d-st. Hyde Park 1113. 1661 E. 79th-st. South Shore 5171.

LEARN TO DANCE CORRECTLY—$1 les. Sunny Carroll, 4751 N. Western. Lon. 7975.

DRESSMAKING — MILLINERY SCHOOLS

LEARN dressmaking, dress designing, millinery, or power machine; day or eve. Free booklet. MASTER COLLEGE, 400 S. State.

RENE SCHOOL—Design, dressmaking, millinery; day-eve. 3419 Chicago. Van B. 0933.

DRESS design. Pattern draft. Dressmkg., Millinery. Forest Academy. 36 S. State.

AVIATION

PRE-FLIGHT COURSE.
C. A. A. appr. pilots' technical course; 13 wks.; $18. Greer College, 2024 S. Wabash.

HANGAR space available for a limited number of private planes. FORD LANSING AIRPORT, LANSING, ILL.

IRVING air chute—$200.
4636 Washington-boulevard. Austin 8889.

1938 TAYLOR Craft—40 h. p.; 30 hours since major; $750. Call Spa. 0971.

EMPLOYMENT AGENCIES—MEN

A. J. McCOY

IMPORTANT

THERE ARE OPENINGS AVAILABLE for Executives, Production Supervisors, Plant Managers, Industrial Engineers, Designers, Cost and Auditors, Sales Engineers in Many Industries.
POST WAR OPPORTUNITIES ALSO. COME IN OR WRITE US YOUR QUALIFICATIONS. WE ARE HAPPY TO CO-OPERATE.

PRODUCTION ENGR., TEXTILE..$15,000
PRODUCT DEVELOPM'T ENGR..$7,000
WRKS. MGR., PRECISION MCHY.$15,000
Design—Dev. Power Plant Eqp......$7,200
PHYSICISTS—UP TO $25,000
Exec. production and plant engr. Wood products. Prom. to president..$25,000
Supt.—Paper mill products........$6,500
PURCHASING AGENT—[Metals]..$6,000
SCHEDULING Engr.—Chief.......$10,000
PERSONNEL ADMINISTRATOR..$9,000
25 INDUSTRIAL Engrs. To........$6,500
25 Production men...............To $5,400
BUYERS—Toy wheel goods.........$4,800
BUYERS—Hardware goods..........$4,800
STORE Mgr.—Train. [Retail]...To $3,600
SALES ENGRS.—[Metal mfr.].......$5,000
SALES—Trainee. Good dealers......$3,600
SALES—Office equipment...........$5,000

A. J. McCoy & Assoc., Inc.
SUITE 1130. 140 S. DEARBORN.

HOUSTON, TEX.

Manufacturer needs
SET-UP MAN. $150 WEEK.
SHOP SUPT., $7,500
Thoroughly familiar with multiple spindle automatic screw machine.
Employer Interview. Here
Phone Mich. 8356 for appt.
Sun., Mon. & Tues.
ESTIMATORS—Struct., arch..........$325
DESIGNERS—Elec. appl. exp.......$6,000

3 Industrial Engrs.
$7,200.
Except. oppor. with outstanding professional engineering firm.
SAL., BONUS & EXPENSES

Sales Mgr., $15,000
Natl. exp. mfr. of dept. store, hdwe., and chain store specialties. Know mkt. analysis, sales promotion, adv.
Age 35-45—Creative type.

W-A-B-A-S-H
15th Floor. 202 S. State.

HEAD INTERNAL AUDITOR $7,500
Plant Comptroller $7,200
Chief Cost Accnt........$6,500
Tax Accountant $7,500
Accnt. Tax Man.........$5,000
Sr. Travel. Auditor.......$350
B or C Store Mgr...........$250
Methods Engr..............$450

WORKS MGR., $10,000
Aircraft Field.
Broad Machine Shop Precision Exp.
Glader Corporation
110 S. Dearborn-st., 4th Flr.

Financial Personnel
Offers Free Service
to Boys Under 17
Who are not going back to high school; permanent positions in a large loop organization; these are office jobs with good starting salary and opportunity for advancement; working conditions are pleasant and boys who are willing to learn can make a lifetime business connection.
39 S. LA SALLE. FRA. 2058.

INSURANCE—Mgr., Bond Dept.$400
INSURANCE—Mgr., Cas. Dept. 400
INSURANCE—Mgr., Mar. Dept. 400
INSURANCE—Mgr., Actg. Dept. 400
INSURANCE—Mgr., Lloyd Dept. 400
INSURANCE—Mgr., Fire Dept. 300
INSUR.—Mgr., Ind. Ins. Dept. 300
FERGASON PERSONNEL,
Insurance Personnel Specialists.
166 West Jackson-blvd. HAR. 9040.

MANUFACTURING executives and technical men — Write for application. Many openings at top salaries; confidential. Estab. 27 yrs. HARRISON PERSONNEL SERVICE, 20 W. Jackson, Chicago.

INDUS. ENGRS., $5,000.
Employer pays fee on above pos.
SHAY, 30 W. WASHINGTON.

COOK helpers....$45|Shop helpers.....$48
BUSH AGENCY, 184 W. Washington.

10 MEN—LEARN LATHE..................$1
ALL TRADES, 24 E. VAN BUREN.

PURCHASING AGENT $325
S. S. CONSOLIDATED, 1105 E. 63D.

OCCUPATIONAL, 310 S. Michigan.
ACCTS.-BKPRS., LOOP.........$175-$300

MODERN, 21 E. VAN BUREN.
Butcher, $50. Rest. mgr., $60. Chef, $70.

SEE OUR TUESDAY AD.
MONARCH, 19 W. JACKSON.

HELP WANTED—MEN
Employment Service.

SALARIED POSITIONS
This thoroughly organized advertising service of 33 years' recognized standing and reputation carries on preliminary negotiations for high salaried supervisory, technical, and executive positions through a procedure individualized to each client's personal requirements. Will not conflict with Man Power Commission. Several weeks are required to negotiate and each individual must finance the moderate cost of his own campaign. Retaining fee protected by refund provision as stipulated in our agreement. Identity covered and present position protected. Send only name and address for details.
R. W. BIXBY, INC.
141 Delward Bldg. Buffalo 2, N. Y.

Executives & Technical Men
Contact employers through our confidential and effective methods. Inqrs. invited. THE NATIONAL BUSINESS BOURSE. Established 27 years. 20 W. Jackson-blvd., Chicago.

Stores and Offices.

ACCOUNTANTS—Seniors, semi-seniors, and juniors by firm of C. P. A.'s doing a national business. Should have good educational background and public accounting experience. Knowledge of federal tax procedure desirable. Positions permanent. Salaries commensurate with ability. In reply state age, experience, education, nationality, draft status, and salary expected. ADDRESS D M 509, TRIBUNE.

ACCOUNTANTS
For permanent positions with Chicago firm of public accountants—Men with experience or recent graduates with accounting major. Do not apply if you are now working in an essential industry. In your reply state age, draft status, experience, education, and salary desired. Address C T 73, Tribune.

ACCOUNTANT AND OFFICE MANAGER.
Large manufacturing company; must have 10 yrs.' experience and good references; excellent opportunity and permanent position for right man. Give full details and salary required. Address C R 436, Tribune.

Accountant—Insurance
Capable of handling audit of casualty insurance companies. For permanent position with a public accounting firm. Please state age, draft status, experience, education, and salary desired in your reply. Address C T 145, Tribune.

ACCOUNTANTS—PUBLIC
Men with public accounting experience, or college training in accounting wanted for Chicago and Rockford offices. Write application letter.
LYBRAND, ROSS BROS. MONTGOMERY,
231 S. La Salle, Chicago.

ACCOUNTANT
familiar with details of automotive accounting; old established automobile firm; excellent opportunities. State qualifications.
Address D N 110, Tribune

ACCOUNTANT
for apparel chain organization to take full charge of office. Give full particulars of education, experience, earnings, etc. Replies confidential.
Address D N 347, Tribune.

ACCOUNTANT—Excellent caliber accountant; responsible for all records and financing; $300 a month and special compensation. Advise experience, draft status, nationality, present job. Construction experience unnecessary but helpful. Address C X 374, Tribune.

ACCOUNTANTS
Growing firm of certified public accountants has openings for senior and semi-senior accountants. Knowledge of corp. accts., costs, taxes and financial statements. Public exper. desirable but not essential. State 3701.

Accounting Dept. Clerk
Some experience desirable, but not essential; good chance for advancement; must be out of draft. Mr. Walters, 2200 N. Natchez. Mer. 2600.

ACCOUNTANTS
C. P. A. firm; semi-seniors and juniors; permanent positions; state age, experience, draft status, and salary expected.
Address D N 386, Tribune.

ACCOUNTANT—Permanent, with nat'l public accounting firm; some travel; state age, education, draft class, experience, salary; good post-war possibilities for right man. Address C Y 290, Tribune.

ACCOUNTANTS.
C. P. A. firm has openings for semi- and senior accountants; good compensation; permanent. Give all details.
ADDRESS C X 285, TRIBUNE.

ACCOUNTANT—Public accounting firm desires services of experienced seniors and juniors; permanent and part time work. Address P 74, Tribune.

ACCOUNTANT.
Senior on C. P. A. staff; salary $5,000; permanent; state age, education, and experience. Address C L 175, Tribune.

ACCOUNTANT, Jr.—No exp. necessary; permanent position with C. P. A. firm. Address C Y 281, Tribune.

HELP WANTED—MEN
Stores and Offices.

ACCOUNTANT-Jr. executive—Large manufacturing company has opening for well educated accountant with heavy experience who will start on internal audits and through this training have excellent opportunity for administrative position. Outstanding post-war prospects. Supervisory experience in industrial accounting and some public accounting background preferable together with willingness to do moderate traveling. Furnish full details regarding age, draft status, education, experience, previous salaries, snapshot, nonreturnable, in first letter. Persons now engaged in essential work at highest skill need not apply.
Address D N 423, Tribune.

ACCOUNTANT
$250 per month. Excellent opportunity for advancement in large national mercantile firm. Prefer retail experience. State age, education, exp. and phone number. Reply to Personnel Dept., Box 5800-A, Chicago.

ACCOUNTANT
Old reliable mfr., 65 years in railroad field, requires exp. chief accountant to take charge of our accounting dept. War work. Post-war future. Replies to include details of education, exp., age, draft status, and salary expected.
Address C X 332, Tribune.

ACCOUNTANTS
Desirable positions with nationally known accounting firm immediately available to seniors and semi-seniors with public accounting experience; positions also open to juniors with industrial or public accounting exper. Replies to include details of education, exp., age, draft status, recent snapshot desirable.
Address C X 221, Tribune.

ACCOUNTANT
with mfg. exp. qualified as assistant to chief accountant and to assume responsibilities of accounting dept. of a well known Chicago corporation, having national distribution. This is an essential industry and the position a permanent one. State exp., refs., age, salary, and draft status.
ADDRESS D N 276, TRIBUNE.

ACCOUNTANT.
C. P. A. firm; permanent. Give exp., references and sal. Address C X 463, Tribune.

ASST. to Publisher.
Agriculture newspaper publisher, S. Side, wants capable general assistant; state fully, education and business exper. in detail; strong publication, printing advertising, accounting background preferred; give also, age, draft status, and wage requirement. Address C T 238, Tribune.

A number of positions open for men 45 to 50 years old as mail clerks and messengers. Salary $1,600 a year. Applications invited from men of integrity, in good physical condition. Apply Personnel Department, second floor, 9 a. m. to 4 p. m.; Saturdays before noon.
THE FIRST NATIONAL BANK OF CHICAGO
DEARBORN, MONROE, AND CLARK.

BANK MESSENGERS AND GUARDS
Ages 38 to 54, or draft exempt; for fast growing loop bank; starting salary good; 40 hr. week.
Also tellers and experienced bank stock man wanted.
Amalgamated Bank
111 S. DEARBORN, COR. MONROE.

BOOKKEEPER
Excellent future in nationally known organization for man capable of handling large general ledger and journal. Experience preparing general statements and analysis and good federal tax knowledge necessary. Write details, draft status, full background outline, salary.
Address D N 379, Tribune.

BKKEEPER.—FULL CHGE.
Well acquainted with taxes and credits; permanent position in an exceptionally pleasant office environment.
Address C X 368, Tribune.

BOOKKEEPER
Assistant to accountant for mfg. company; permanent position; good wages to start; excellent future; age 20 to 40.
Address D N 500, Tribune.

BOOKKEEPER
Male or female; over 40; who can type; small office; good salary. J. Metzler & Sons Co., 158 E. Grand-av.

BOOK SALESMAN.
Old est. loop New and Second Hand Book Store has excel. oppor.; resp. position; evenings or daytime. Write fully.
Address C Y 294, Tribune.

BOOK CLERK
Intell. man, draft exempt, to learn book bus. in one of America's finest book stores; steady position with good chance for advancement.
Kroch's Bookstore, 206 N. Michigan.

BOWLING alley cashier—5 week nights and Sunday mornings. Hyde Park Recreations, 5124 Lake Park-avenue.

BOYS—MEN.
Light stockroom work; perm. position; good sal.; 5 day, 40 hr. week.
STERLING INSURANCE CO.
309 W. JACKSON-BLVD. ROOM 800.

Burroughs Bookkeeper
Young man, draft deferred; $35 for 40 hr. wk. to start; excellent future with west side food manufacturer. Give full details, experience, etc. Address D N 434, Tribune.

BUYER
Experienced buyer of housewares, lamps, china and toys; excellent opportunity; confidential. Apply at South Center Dept. Store, 47th and South Parkway.

Buyers and Dept. Managers
Experienced in merchandising women's coats, furs, and dresses for new store opening at 6409 So. Halsted. Apply R. B. Clothes, 6501 So. Halsted.

Certified Public Accountant
with experience on personal and corporate Federal Income Taxes. To a man who is familiar with standard costs, budgetary control, and all types of insurance and who has had experience in the lumbering and paper manufacturing business, a splendid opportunity is afforded. Applicant should be draft exempt. Address C X 346, Tribune.

CIGAR STORE CLERKS
Salary $125 month. State age, experience; give full details in first letter.
ADDRESS C R 245, TRIBUNE.

CIRCULATION ASSISTANT—Chicago territory. State experience and salary desired. Address D N 255, Tribune.

CLERICAL WORK
Essential war industry needs a STOCK CLERK, PLANNING CLERK and PACKER. Positions offer permanency, good salary and working conditions.
Citizens not in war work come in between 7 a. m. and 5 p. m.
UNION SPECIAL MACHINE COMPANY
416 NORTH FRANKLIN-STREET.

CLERK
Young man, draft exempt, in sales dept., to record material purchases, sales, production, and inventory; permanent position, with excellent future; essential industry on So. Side; good starting salary.
ADDRESS D N 270, TRIBUNE.

CLERK—Young man; to assist generally in office of supt.; in large office bldg.; good opportunity to learn the management profession; state age, experience, salary expected, and draft status.
Address C T 251, Tribune.

CLERK—RECEIVING ROOM.
Draft exempt, perm. position in essential industry for steady, reliable man, capable of handling some light record work. Apply
L. D. CAULK CO.
Room 1010. 25 E. Washington.

CLERK.
Office; filing; near loop; national organization; starting salary $100.
ADDRESS C X 350, TRIBUNE.

CLERK—Order desk; fine paper house; exc. working conditions; 5 day week; age up to 50; salary according to ability.
Address D N 487, Tribune.

CLERK—Must live on south side; good penman; permanent position. Apply 1531 1st National Bank Bldg.

CLERKS—For fruit market; steady, good pay; corner of Hamlin and Chicago-av.

CLERK—Shipping dept.; perm. position; ex. opp.; gd. wages. 3d flr., 215 W. Ontario.

CLOTHING department manager — Full charge, salary, bonus, contract. Leo Rose Co., 4555 S. Ashland-av.

COLLEGE MAN
To do stock control work in large firm; excellent opportunity for man seeking merchandising career; state age, experience, draft status, and present earnings.
Address D N 381, Tribune.

COLLECTOR AND INVESTIGATOR.
Draft deferred; steady position; good salary.
Imperial Credit Co.
6317 SOUTH HALSTED-ST.
MR. KELLOGG. ENGLEWOOD 4010.

Comptometer Operators
For full time and part time work, for busy advertising checking and research firm; part time work definite period each month, approximately 7 to 10 days. Advertising Checking Bureau, 538 S. Clark. Room 800.

Comptometer Oper.
3 hrs., 5 eves. a week; good pay.
SERVICE WHSLE. DRUGS.
3900 S. MICHIGAN.

CORRESPONDENT
Whols. clothing firm needs man to handle gen'l mail with 1,000 dealers. Must be able to dictate tactful friendly letters. Give age, bus. exper. in detail and sal. desired. Address D N 146, Tribune.

CORRESPONDENT
Post-war water and sewerage equipment man with knowledge to handle sales and details. State full details.
Address C X 382, Tribune.

HELP WANTED—MEN
Stores and Offices.

CORRESPONDENT—Mail order; top wages; near N. W.; permanent. State 8562.

COST MAN
Exp. in metal goods costs. Prefer foundry exp. Calc. machine or comptometer. Excel. opportunity. Old estab. N. side plant now defense. 3025 N. Western-av.

Cost Clerk.
For time study and estimates for small manufacturing plant; good opportunity for advancement; $175.
Address C T 243, Tribune.

CREDIT CLOTHING STORE SALESMAN—Perm. position; oppt. for adv. Peoples Store, 11 S. Broadway, Aurora, Ill.

DISPATCHERS
Men, 50 to 60; some night work; perm
CHICAGO MOTOR CLUB.
66 E. South Water. Fra. 1818. Ext. 304.

DISPLAY MAN
Immediate and permanent position to assist in Michigan-av. shop. Give exp., age, salary expected and phone number.
Address D N 539, Tribune

Dun & Bradstreet, Inc.
Permanent positions classified as essential are available immediately for men to train as investigators; investigations will cover both war industry and commercial organizations; investigating experience is not necessary, but high integrity, an ability to meet people easily, and a good educational background are essential. This is an excellent opportunity for active men who can meet these requirements and who are interested in steady employment regardless of business conditions. Interviews will be arranged only after receipt of application in own handwriting, giving age, marital status, education, and dependents. Reply to Personnel Department, Box J, Chicago, Ill.

DRUG SALES CLERKS
Steady positions. Full or part time. Good salary plus comm. Day or eve. hrs. Apply or write
Walgreen Drug Stores
744 E. BOWEN-AV.
6 E. RANDOLPH, RM. 205.

Electro-Motive Div.
GENERAL MOTORS CORP.
LA GRANGE, ILL.
Needs experienced or inexperienced men for tabulating work.
LABOR DAY
Employment office at 38 N. Dearborn and at plant open 8 a. m. to 5 p. m.

Essential Business
Must be able to cash checks rapidly in armored truck at defense plants; also be able to drive. Experience preferred but not necessary.
SHELDRAKE 5140. 2345 W. DEVON-AV.

EXPEDITER
Experienced preferred for inside expediting of materials.
EICOR, INC.
1501 W. CONGRESS-ST.

EXPEDITER
Old established manufacturer of machinery requires man to expedite orders for materials placed by purchasing department. Experienced in expediting or purchasing or factory production desirable. In reply, please state age, draft status, experience, education, and salary desired.
Address D N 502, Tribune.

FANFOLD BILLERS
$6.19 per night.
Time and ½ overtime.
Apply after 4 p. m.
Acme Fast Freight, Inc.,
27 W. Roosevelt-rd.

GARAGE CASHIER
Man or woman; assist in service and drive cars in bldg. Apply Mr. Crone, Glenn E. Holmes, 30 W. Lake, Ran. 7171.

GENERAL OFFICE POSITION.
Downtown organization offers attractive permanent position to man 30 to 50 yrs. old. Applicants should have experience in accounting and general office operation and be an able correspondent. Give draft status, nationality, complete experience, salary desired and phone number. Address C X 343, Tribune.

GENERAL OFFICE WORK
Young man for war plant; good opport.
PORAY, INC.
3345 W. GRAND-AV.

GEN. manager—45 yrs.; married; paint store concern; good opp.; refs.; salary. Address C X 542, Tribune.

GENERAL office work—Full or part time. Hardware branch. State 6668.

GROCERY and produce clerk—Must be A-1; $45 to $50; good hours; references; may call Sunday. Bri. 5700.

GROCERY clk.—Expd.; steady. Jack Stein's Food Mart, 2561 E. 75th-st. Sag. 8135.

GROCERY clerk—First class; splendid opp.; S. side. Address C X 583, Tribune.

HANDY MAN
Active, elderly man; ex-carpenter or cabinet maker can qualify.
Globe Furniture & Stationery Co.
Central 4820.

HELPER—In shipping room; colored or white. Fantus, 440 N. Wells.

I. B. M. TABULATING OPERATOR.
If you are an exp. I. B. M. operator not employed in a defense industry with ability to wire boards and initiate new operations, you will be interested in this position. Complete installation in a growing orgn. provides a good future with an oppor. for supervisory duties. Write fully, giving, exper., draft status, age, nationality, phone. Address C X 344, Tribune.

INTERVIEWER (Colored)
Established meat packing concern has an opening for a colored interviewer who can also do counseling work with colored employees. Interesting work; interesting salary. Please write giving details of educational background, experience, etc.
Address D N 495, Tribune.

JEWELRY SALESMAN—Neat appearing, with wholesale and retail knowledge preferable; good opportunity; state exp. and qualifications.
Address C X 401, Tribune.

HAT SALESMAN—Steady position. Adams Hats. 51 W. Madison.

MAILING DEPARTMENT ASSISTANT. To help with mail and some messenger work. Address C X 278, Tribune.

MAN
To take charge of small mailing dept. Multigraph print shop and stationery stockroom for old established mfr. Ability to handle people and get results more important than actual experience. Permanent, with excellent post-war opportunities. For appointment phone office manager. Canal 7700.

MAN—PREFERABLY OVER 60 YEARS; FOR PERMANENT POSITION IN ARCHITECT'S OFFICE; SALARY $25 PER WEEK; DUTIES: FILING DRAWINGS AND ERRANDS; GIVE AGE, ADDRESS AND PHONE NUMBER.
ADDRESS C X 461, TRIBUNE.

MAN WANTED
TO DRIVE TRUCK, WORK IN STORE.
Roxy Rug & Linoleum Co.
3312 LINCOLN-AV. CALL BUCK. 8922.

MAN—Expd. in writing mortgage papers; another familiar with title clearance and closing loans. A well known mortgage house; permanent; god salary; excellent opportunity. Address D N 212, Tribune.

MAN or Woman—For grocery and vegetable dept. Expd. in displaying and caring for vegetables. N. W. side preferred. State experience and salary desired. Address C X 353, Tribune.

MAN to take charge of cleaning store; no tailoring or pressing; attractive proposition. Apply eve. about 7 p. m. 1006 S. Halsted-st. Haymarket 7443.

MAN or boy—With H. S. educ. req.; will teach the paint and glass business. Perm. pos. Mr. Mooney, Monroe 7000.

MAN—45 to 55 to assist in supervising sandwich shops; dependable, perm. man only. Elfman's, 220 S. State, Rm. 626.

MAN—For liquor store. No experience necessary. Polish speaking. 1649 Division-street.

MAN or boy—White or colored; in pawn shop; good salary. Levy's, 3432 S. State.

MANIFEST clerk—Eves., 3 to 11 p. m.; good salary; essential industry. Denver Chicago Trucking, 3030 S. Ashland-av.

MANAGER
WINDOW SHADE DEPT.
Good opportunity for man with experience to manage window shade dept. Apply employment, 9:30 a. m. until 5 p. m.
WIEBOLDT'S
Lake and Harlem, Oak Park
Ashland, Monroe & Ogden

MATURE MEN
NO EXPERIENCE NECESSARY.
STOCK CLERKS
PACKAGE CARRIERS
DAY JANITORS
Apply 7th flr., Employment Office.
Chas. A. Stevens & Co.
19 N. STATE.

MEN OVER 50
Clerical work in loop insurance office; 5 day week; state age and full details of previous employment and salary requirements. Address D N 253, Tribune.

MEN or boys—Experienced. Steady job. Gd. pay in grocery store. 106 E. 47th-st.

INDEX

	Pge.	Col.
Air Conditioning	16	4
Apartments—See To Rent.		
Aquariums and Supplies	6	5
Arts and Antiques	11	1
Auction Sales	1	6
Automobiles—		
Autos, Trucks To Rent	17	4
Repairing and Accessories	17	7
Tires	17	4
Trailers, Pass. and Utility	17	4
Trucks	17	4
Used Autos—For Sale	17	1
Wanted	17	4
Aviation	1	8
Barter and Exchange	16	8
Bar and Store Fixtures	16	4
Bicycles and Motorcycles	17	7
Board and Lodging	11	3
Wanted	11	3
Boats, Yachts, Etc.	18	2
Books	6	5
Building Material—		
Building and Remodeling	1	7
Heating, Plumbing Supplies	1	7
Iron and Steel	1	7
Lumber	1	7
Stokers; Oil, Gas Burner	1	7
Miscellaneous	1	7
Business Opportunities—		
Business Equipment	16	2
Businesses For Sale	16	1
Business Service	16	2
Concessions, Locations, and Leases	16	3
Job Lots	16	3
Manufacturing	16	3
Partnerships and Investments	16	3
Wanted	16	3
Business Personals	17	7
Cameras and Optical Goods	18	2
Cemeteries	Part 1, 8	4
Clothing, Furs, Etc.	11	1
Club and Assn. Memberships	15	4
Collections	18	3
Dancing Schools	1	8
Death Notices	Part 1, 8	
Dogs, Cats, and Pets	6	5
Dressmak'g, Millinery Schls.	1	8
Employment Agencies—Men.	2	1
Employ't Agencies—Women.	6	6
Financial Service	15	8
Garages	17	4
Help Wanted—Men	2, 3, 4, 5, 6	
Help Wanted—Wom.	6, 7, 8, 9, 10	
Horses, Harness, and Wagons	15	7
Hotels and Apart't Hotels	11	3
Home Furnish'gs, Furniture	16	5
Home Furnishings Wanted	16	8
Household Appliances	16	8
Houses—See R. Est. To Rent.		
Instruction	1	8
Jewelry, Old Gold, etc.	1	1
Loans—Personal and Bus.	15	8
Lost and Found	17	7
Machinery and equipment	15	5
Wanted	15	7
Mausoleums and Monuments	Part 1, 8	4
Miscellaneous [For Sale]	17	7
Wanted	17	8
Mortgages [See Real Estate Loans]	15	4
Motor Buses—For Sale	17	4
Motorcycles and Bicycles	17	7
Moving and Storage	11	8
Musical and Dramatic	1	7
Musical Instruments	18	1
Office Furniture and Devices	16	4
Painting and Decorating	11	8
Patents, Patent Attorneys	15	7
Personal	18	3
Pianos [See Mus. Instrumts.]	18	1
Poultry, Chicks, and Equip.	15	3
Printing Machy. and Supplies	1	6
Radios, Supplies and Service	16	8
Real Estate—		
Acre Property	14	4
Apartment Buildings	12	1
Apartment Homes for Sale	12	1
Business Property	12	5
Central	12	1
Estates Property	14	4
Farm Lands	14, 15	
Farm Material	15	4
For Exchange	15	4
Houses	12, 13	
Industrial Property	11	7
Loans, Mortgages	15	4
Other Cities	14	5
Ranches	14	5
Real Estate Service	15	7
Resorts	14	5
Suburban	13, 14	
Vacant	13	3
Wanted	15	4
Sewing Machines	18	3
Situations Wanted	10, 11	
Sporting Goods	11	1
Stamps and Coins	17	6
Stamp Exchange, Part 7, Women's Section.		
Store and Bar Fixtures	16	4
Stoves [See Hsehold. Appl.]	16	8
To Rent—		
Apartments	11	4
Apartments and Rooms to Share	11	3
Furnished Houses	11	4
Furnished Apartments	11	6
Houses [City and Suburb.]	11	4
Industrial Property	11	7
Offices and Shops	11	7
Resorts	11	4
Rooms	11	2
Stores	11	7
Travel	18	3
Trade Schools—Men	6	4
Trade Schools—Women	10	6
Typewriters and Supplies	1	6
Undertakers	Part 1, 8	4
Wanted—To Rent—		
Apartments	11	6
Houses	11	4
Offices, Stores, and Lofts	11	7
Rooms	11	3

HELP WANTED—MEN
Stores and Offices.

MEN

INTERESTING WORK
of a kind you want.
A BETTER JOB
is here with successful
GROWING FIRM
prosperous in good times and bad, engaged in
ESSENTIAL ITEMS
Vital in War and Peace.
FRIENDLY ATMOSPHERE
prevails, as well as
FINE CONDITIONS
Whether at Packing, Stock, Receiving, Order Filing, Shipping, Checking, Expediting, Ordering, Boxing, Labeling, Inventory, or Office, we offer
TOP PAY
and steady, permanent job.
5 DAY WEEK
This is the place. It is your
OPPORTUNITY
Universal Parts, Inc.
1523-31 S. MICHIGAN.

MEN—40 TO 59
No Experience Necessary
Very light, inside messenger positions open in large war production plant.
AUTOMATIC ELECTRIC COMPANY
1019 W. VAN BUREN

MEN—CLERKS
Unusual positions are now available in a Loop bank provided you have banking, accounting, or investment banking experience. Good starting salaries, vacations, and all bank holidays with pay. Write briefly stating age, qualifications, and recent experience.
Address D N 512, Tribune

MEN
No age limit for able bodied men for stock rooms; 99 yr. old wholesale book and stationery house. We train you.
Stock Men Packers
Checkers Truckers
Order Fillers
A. C. McCLURG & CO.
333 E. ONTARIO.

MEN—BOYS
SHIPPING AND STOCK ROOM WORK. EARN OVER $30 PER WEEK. No exp. necessary. Phone Mr. Erlich, Hay. 3572, or apply in person, 4th floor, 400 S. Peoria-st., cor. Van Buren-Peoria.

MEN OR WOMEN
No experience necessary.
Pay while learning.
IMPORTANT WAR WORK
Mr. Smith, Rm. 420-A, 166 W. Van Buren.

MULTIGRAPH OPERATOR
Also to operate mimeograph. Good permanent job. Middle age man O.K.
The Scholl Mfg. Co., Inc.
213 W. Schiller-st.

MULTIGRAPH operator—Steady work; excellent working conditions. Mon. 4562.

NIGHT OFFICE CLERK.
Filing; 5 to 12; near loop; national organization; salary $100.
ADDRESS C T 197, TRIBUNE.

OFFICE AND DEPT. MANAGERS.
Fastest growing and most progressive insurance company offers a few rare opportunities to men in Chicago with Life or H. & A. experience. This is a challenge to a few men who feel that their ability is not being completely utilized and who would like to be associated with a live organization where their efforts will be compensated accordingly. When writing state your experience in detail, your age, and salary desired. Will be treated confidentially. Address D N 320, Tribune.

OPPORTUNITY for physically handicapped man—Position would require keeping of records and person would be trained for a city sales desk. This position is permanent and has a good future and a physical handicap below the waist will not be an impediment on this job. Prefer a man between 24 and 30. Location Washington-blvd., between Halsted and Ashland, Chicago. Reply in full detail as to education and background.
Address D N 439, Tribune.

HELP WANTED—MEN
Stores and Offices.

Montgomery Ward & Co.
has following openings:
BUS BOYS.
CATALOG SALES CLERKS.
CHECKERS.
COOKS' HELPERS.
DISHWASHERS.
DRAFTSMEN.
ELEVATOR OPERATORS.
MDSE. EXAMINERS.
FREIGHT HANDLERS.
GUARDS.
JEWELERS.
MACHINIST.
MESSENGERS.
PACKERS.
PAINTERS.
PAINT MIXER.
PORTERS.
RACKERS.
SCREEN ARTISTS.
STOCK MEN.
STOCK HELPERS.
SUPPLY MEN.
UTILITY CLERKS.
WINDOW DISPLAY MEN.
WATCHMAKER.
WINDOW WASHERS.
618 W. CHICAGO-AV.

OFFICE MAN
All around; acquainted with equipment in water works and sewerage plants; give full details. Address D N 540, Tribune.

OFFICE MANAGER
Wholesale meat or packing house exp. preferred. State exp.
Address C X 250, Tribune.

ORDER CLERK
In general sales department of large West suburban plastics manufacturing plant; mathematics and simple blueprint reading ability desirable; opportunity to develop for outside sales work after victory; state age, draft status, and experience. Address D N 506, Tribune.

PACKERS AND STOCK MEN
Full Time Work
Apply Personnel Office
9:30 A. M. Until 5 P. M.
WIEBOLDT'S
Lincoln near Belmont
Milwaukee near Ashland

PACKERS—White; good pay; plenty overtime. Apply at once. Allied Beauty Products Mfg. Co., 1402 N. Western-av.

PACKERS—Permanent positions. Central Camera Co., 228 S. Wabash, 3d floor.

POST-WAR JOBS WITH A FUTURE
IN THE FOLLOWING POSITIONS:
TRUCKERS.
CHECKERS.
SORTERS.
STOCK HELPERS.
STORAGE MEN.
ORDER FILLERS.
PACKERS.
ASSEMBLERS.
BILL FILERS.
SEALERS.
SCALERS.
RECEIVING CLERKS.
SHIPPING CLERKS.
5 Day-45 Hour Week
$27.31 TO $29.68 WEEKLY.
BUTLER BROTHERS
426 W. RANDOLPH-ST.

PART TIME WORK AVAILABLE
6 P. M.-11 P. M.
MESSENGERS.
BIN LOADERS. PACKERS.
WAREHOUSE WORK.
RECEIVER AND STOCK HELPERS.
WATCHMEN.
ORDER FILLERS. WRAPPERS.
TRIPPERMEN.
Mail Order Employm't Office Open
TUESDAY TO FRIDAY
8 A. M. TO 9 P. M.
SAT., 8 A. M. TO 12 NOON
Sears Roebuck & Co.
925 S. HOMAN-AV.

HELP WANTED—MEN
Stores and Offices.

PAY ROLL CLERK OR TIMEKEEPER
Perm. position. Defense plant. Gd. wages. S. Karpen Bros., 636 W. Cermak-rd.

Permanent Positions Open
No Experience Required
DETAIL RECEIVERS.
ELEVATOR OPERATORS.
FREIGHT HANDLERS.
MASTER RECEIVERS.
ORDER CHECKERS.
ORDER FILLERS.
PACKERS.
PARCEL POST STAMPERS.
PRE-ASSEMBLERS.
PRE-PACKERS.
PORTERS.
STOCKMEN.
STORAGE MEN.
SUPPLY MEN.
Apply at
SPIEGEL, INC.
1038 W. 35th-st.

PRIORITY CLERK
Qualified to assume complete charge of C. M. P. desk for industrial machinery mfg. co. located on Chicago's near N. W. side; state age, exp. and salary expected. Address D N 528, Tribune.

PURCHASING AGENT ASSISTANT
Opening available for a man to work as an assistant to purchasing agent; must have a good education and some previous experience, preferably along metal fabrication lines; good post-war future. State full particulars when replying.
ADDRESS C X 225, TRIBUNE.

RATE clerk, bill clerk, and O. S. D. clerk. Full or part time. Commercial Motor Freight, Inc. 3601 S. May-st.

RATE CLERK.
C. F. A. territory. Good pay. George F. Alger Co., 320 W. 31st-st. Cal. 1144.

REAL estate agent—No experience necessary; south side office; $35 wk. Address C Y 342, Tribune.

RECEIVING CLERK
Pleasant, permanent work in an essential industry; 5½ day week; starting wage, $34.50 per week; automatic increase after 3 mos.; good opportunity for ambitious man. Must be under 55, in good health, and not now engaged in war production job.
THE FORMFIT CO.,
508 S. Franklin-st.

RECEIVING clerk and helper—Permanent; must be good at figures; real opportunity for advancement; produce house. State age, exp. Address S 223, Tribune.

Salesmen
Office supply or business equipment experience. Starting salary $30 to $40 per week, depending on experience. Rapid advancement.
SEE MISS VOILES
MONADNOCK BLDG.
RM. 334. 53 W. JACKSON.

SALES ASSISTANT
MAN, 25 TO 40, HIGH CALIBER AND ABILITY, FOR PERMANENT CONNECTION AND REAL POST-WAR FUTURE IN SALES DEPT. OF ESSENTIAL INDUSTRY ON SO. SIDE. MUST BE WILLING TO BECOME WELL GROUNDED IN PRODUCTS AND DISTRIBUTION FOR CONTACT AND PROMOTIONAL WORK. GOOD STARTING SALARY. STATE EXPERIENCE.
ADDRESS D N 273, TRIBUNE.

SALES EXECUTIVE
OF BUSINESS SYSTEM.
A good job with excellent post-war opportunities is ready for you now. Call at Personnel Office.
GEORGE S. MAY COMPANY
840 N. MICHIGAN-AV.

SALES CORRESPONDENT
For a new type apparatus suited for water works and sewerage field; having a good post-war opportunity for a live wire. State full details.
Address D N 538, Tribune.

Salesmen, Order Fillers
Under 40, draft exempt; whlse. infants' and children's wear; growing concern. Good opportunity. Superior 3626.

SALESMAN—For retail fur store; good salary; steady job; 100 mi. from Chicago. Address C T 210, Tribune.

SALESMEN—For shoe department and men's wear department; good position; steady work. Address C T 71, Tribune.

SECRETARY [draft exempt]—Good stenographer, writing, research ability required; willing to leave Chicago; legal knowledge, newspaper experience desirable; submit age, nationality, religion, references, salary expected, also detailed experience and qualifications.
Address C R 433, Tribune.

SCHOOL TEACHERS
Work evenings, 5-9 p. m.
Approving clerical work done by other employees. No experience in our business necessary. We will train. Opportunity to learn fascinating industry. State age, business exp., if any, and hourly rate expected. Replies confidential.
Address C X 290, Tribune.

SHIPPING DEPT.
Full or part time job.
Good starting salary.
5 day 40 hr. week.
Bus, I. C., surf., or L.
Call Mrs. Sicklinger, State 6800.
Commerce Clearing House, Inc.
Publishers of Loose Leaf Law Reporting Services, 214 N. Michigan-av.

SHIPPING ROOM CLERK.
Experienced. Permanent position. Good opportunity for intelligent, ambitious man; light, clean work.
AMERICAN DECALCOMANIA CO.
4334 W. 5th-av.

SHIPPING ROOM
Steady work for alert, ambitious man; 40 hour week; time and ½ for overtime.
Globe Furniture & Stationery Co.
Central 4820.

SHIPPING ROOM CLERKS
Expd. Packers, Mail Clerks, and Messengers. Call Mrs. Stewart, Andover 1756. R. 739, 111 W. Washington.

SHIPPING AND RECEIVING CLERK—100% WAR WORK.
LYON & HEALY, 1423 W. LAKE.

SHIPPING clerk—Retail coal yard; must have scale experience.
Address D N 384, Tribune.

SHOE SALESMAN
Good Salary and Comm.
The Scholl Mfg. Co., Inc., has opening for an experienced retail shoe salesman offering exceptional earning possibilities and excellent opportunity for advancement and promotion; paid vacation; group insurance; draft exempt or over 38; references required; write or telephone The Scholl Mfg. Co., Inc., 213 W. Schiller-st., Chicago. Mohawk 2027.

SHOE SALESMEN
Permanent positions for men experienced in selling women's shoes.
Marshall Field & Co.
APPLY EMPL. OFC., 3D FL.

SHOE SALESMEN.
Experienced; good pay; steady work. 4802 Milwaukee-av.

SHOEMAKER—For Florida; pay fare if perm. 129 Euclid, Glencoe. Glencoe 447.

STENOGRAPHER
Experienced, assist expediting materials and supplies. Knowledge mfg. business helpful.
MFG. INDUSTRIES, INC.
30 W. LAKE. 10TH FL.

STOCK BOYS
White or Colored
Full or Part Time
No Experience Necessary
Permanent. Good Salary
APPLY MISS WEBER
7413 Stony Island-av.

STOCKKEEPERS
ESSENTIAL WAR WORK. APPLY
THE PULLMAN CO.
Storekeeper's office, 14th and Wood, or 2154 Archer-av., or 327 W. Roosevelt-rd., or 423 N. Sacramento-av.

STOCK TAKERS
THE BUDA CO.
154TH AND COMMERCIAL-AV.
HARVEY, ILL.
Phone Interocean 9531.
Men expd. with perpetual inventory methods to take stock. Bring proof of citizenship, statement of availability. I. C. trains and Safeway buses to door.

STOCK MEN
Packers, order fillers, and genl. warehouse work; $30 per week to start. Ace Hardware Corp., 1319 S. Michigan.

STOCKROOM CLERK
5 day week. Light work in radio wholesale house. Apply 601 W. Randolph.

STOCKMAN.
Woolen dept., wholesale tailoring house; permanent; good opportunity.
Ed V. Price & Co., 327 W. Van Buren.

STOCKROOM
Order receiving and shipping. Progressive electrical contractor engaged in war work. Exc. opp. now and after the duration. Apply 2525 W. Van Buren.

HELP WANTED—MEN
Stores and Offices.

STOCKROOM MAN
Draft exempt, with knowledge of motor truck parts; good opportunity for willing worker. 2501 Elston-av.

STORE MANAGER
Large midwestern organization has opening for man to take complete charge of large volume store selling medium to better priced ready-to-wear accessories and millinery [no buying]. Definite post-war security with opportunity to permanently make your home in the city.
ADDRESS C L 182, TRIBUNE.

Store Detective—Expd.
Good Salary
Liberal Discount
THE FAIR

TABULATING OPERATOR
Experience desirable but not essential. For evening work, 4:30 p. m. to 11 p. m. and Saturdays, 12:30 p. m. to 6:30 p. m. Large steel plant near Douglas Park. Good starting salary. For details phone Mr. Peck, Rockwell 2121

TABULATING MACHINE OPERATORS WANTED.
The Kaiser West Coast Shipyards are urgently in need of experienced tabulating machine operators.
Exceptionally GOOD WAGES
If you are not now engaged in essential war industry apply to
U. S. EMPLOYMENT SERVICE,
308 N. MICHIGAN-AV.

TIMEKEEPING CLERK
Large essential war industry.
Give personal details, salary expected and nature of previous employment.
Address D N 378, Tribune.

TRAFFIC BILLING
Steady position; will train.
1120 N. Wells-st. Michigan 0200.

TYPIST and general office work — 2202 Merchandise Mart.

WAR PLANT NEEDS STOCK MEN
If you are not now employed in a war plant, here is a good job and a good opportunity for you in the Electronics Industry.
SHURE BROTHERS
"MICROPHONES FOR VICTORY"
225 W. HURON. 4TH FLOOR.
OPEN MONDAY.

WINDOW TRIMMER
and Interior Display Man
Experienced; excellent salary and opportunity; permanent position.
W. T. GRANT CO.
100 S. State-st.

WINDOW TRIMMER
Should have chain ready-to-wear window trimming experience. Established firm entering a Chicago retail field. Employees know of this ad.
Address D N 289, Tribune.

WINDOW TRIMMER
Excellent opportunity for man experienced in dept. store work; full or part time. Call Mr. Madsen, Amb. 9132.

YOUNG MAN
High school graduate; draft deferred; to work as assistant to defense plant purchasing agent; no experience required; position affording excellent chance for advancement; good post-war possibilities; give age, education and salary required.
Address C X 391, Tribune.

Executives and Managers.

PERSONNEL DIRECTOR
Thoroly experienced in all personnel techniques to direct building of department in well managed Chicago corporation. College education preferred. Age 30-40. Annual salary up to $4,500. Post-war opportunities. Telephone CENtral 5089 or write details to
ADDRESS D X 489, TRIBUNE.

Consulting Managem't Engineers Wanted
Excellent opportunity for men of high character and personality with industrial experience; time study, methods, production control; age 35 to 45; must travel; write letter for Fri. or Sat. appointment.
ADDRESS S 257, TRIBUNE.

PRODUCTION PLANNING MAN
to head production planning department with ability to analyze, plan, and schedule production work in war industry; just West of Chicago. Time study and cost experience helpful; supervisory experience in co-ordinating staff of production assistants important; must know materials, specifications, and blueprints. In reply, state age, draft status, experience, education, and salary desired.
Address C X 217, Tribune.

STOCKRM. SUPERVISOR
Man competent to organize various separate stock rooms so as to co-ordinate into a smoothly operating unit; this requires experience in the arrangement and storage of stock, the establishment of inter-related records and the procedure for the in and out handling of small raw materials, including paper goods, felts, leathers, etc.; permanent post-war position; give full information.
Address C X 337, Tribune.

LARGE Chicago mfr. needs 4 competent and experienced men as mgrs. making quarts radio crystals, 2 men for sawing and lapping dept., 2 men for finishing dept.; day or night shift; top pay to right men; permanent post-war pos. with strong, nationally known mfr. whose success and rapid growth will offer opp. for capable men to grow with the company; state age, draft status, exp. since leaving school, etc., 1st letter.
Address C X 242, Tribune.

Assistant Sales Manager
Prominent mfr. of nationally advertised product offers excell. oppor. to expd. man capable of laying out sales territory, planning routings, and quotas, and handling sales correspondence. Drug exp. preferred, but not essential. Perm. position with interesting post-war future. Replies held confidential. Write today giving complete record of exp. and earnings.
Address D N 322, Tribune.

REWRITE MAN
with scientific background, ability to do Library Research, interpret and rewrite articles in popular style, for National Health and Science Monthly. Unusual oppor. for middle aged man to work into Associate Editorship with permanent and lucrative future. $50 per wk. to start. Write fully, giving background, exper., educa., age. Address C X 438, Tribune.

MERCHANDISE MANAGER
For mail order company. Must have wide experience and source contact in hard lines, such as furniture, household appliances, agricultural equipment, etc. Mail order exp. not essential. Apply in as complete detail as you think necessary in view of the importance of the position.
ADDRESS C R 417, TRIBUNE.

RADIO ENGINEER
Unusual opportunity for radio trained man to join research staff of large national organization. $200 mo. start, salary plus full travel expenses. Minimum amount of travel. PERMANENT position with exceptional post-war future. Give age, exp., religion, draft status.
Address C X 345, Tribune.

ASST. PLANNING MGR.
EXCELLENT OPPORTUNITY.
Manufacturer of Diesel and Gasoline Engines.
THE BUDA CO.
HARVEY, ILL.
PHONE INTEROCEAN 9531.

EXECUTIVE SALESMAN—To call on factory executives to present a manufacturing research engineering service. Definite territory, qualified prospects. If you are capable of earning at least $500 mo. or more and have a car for Chicago city territory, call between 9 and 11 a. m., Tuesday or Wednesday. Suite 1212, 600 S. Michigan-av.

OFFICE MANAGER
Outlying department store; give employment, references, education, age, salary, draft, phone; confidential.
ADDRESS C X 338, TRIBUNE.

MANAGER
Dress accessory and sportswear dept. in successful, popular priced store. Must be able to merchandise and supervise display. Salary and opportunity unlimited. ADDRESS D N 525, TRIBUNE.

GENERAL manager of bottling plant—To have full knowledge of automatic labeling machines, bottling machines, and capping machines; must have executive ability and be able to handle help.
ADDRESS C Y 287, TRIBUNE.

ASST. SALES MGR.
Exper'd selling toys preferred; some advertising exper. helpful; draft exempt. State age and complete qualifications Address D N 462, Tribune.

EMPLOYMENT MANAGER
for peace time organization; excellent opportunity and remuneration; personnel experience and education desirable. State all pertinent data and draft status in first letter. Address D N 177, Tribune.

MAN—Married; manage s. s. furn. bldg.; gd. sal and apt. Address P 299, Tribune.

HELP WANTED—MEN
Executives and Managers.

OFFICE MANAGER
Unusual Opportunity
Permanent Position
An eastern manufacturer of national reputation in an essential industry requires a manager for its Chicago office.
Experience necessary in general office work—handling orders, billing, shipping—and in supervising small office.
Send complete details of your experience and salary desired to Room 806, Wrigley Building, 400 N. Michigan, and personal interview will be arranged.

Dairy Manager—Expd.
For retail and wholesale dairy. Must also be experienced in manufacturing ice cream. Good opportunity for "live wire." State age, experience, references, salary expected.
J. B. Leech, Zion Indus., Inc.
Administration Bldg.
Zion, Ill.

SALES PROMOTION ENGINEER
who is capable of taking complete charge of sales and advertising of special machinery and tools to be sold to electrical industries. Also the introduction of some newly developed equipment. State qualifications, references, age, nationality, and experience. Good post-war possibilities; concern established 20 years.
Address C X 218, Tribune.

Boys.

OFFICE BOY
OPPORTUNITY TO ADVANCE WITH MANUFACTURER, HAVING LARGE PART IN WAR EFFORT AND WITH ABOVE AVERAGE IMMEDIATE POST-WAR GROWTH POSSIBILITIES. STATE AGE, EDUCATION, AND WHEN AVAILABLE.
Address C T 231, Tribune.

OFFICE BOY FOR CHICAGO TRIBUNE
Unusual opportunity for young man 17 years old, with an eye to the future. Must be neat, personable, active and willing to learn. High school education desirable. Apply by letter only.
Address C R 598, Tribune.

OFFICE BOY
Between 16-17 years of age.
Some high school education,
neat and well mannered;
39 hour week; salary $20.
See Personnel Mgr., Rm. 262,
Merchandise Mart. Whi. 4141.

REAL OPPORTUNITY.
Office boys needed for several depts. Air cond. offices. Convenient Loop loc. NO SATURDAY WORK.
Apply Personnel Dept., 5th flr.
CHICAGO TITLE & TRUST CO.
69 W. WASHINGTON-ST.

BOYS
2 boys, to learn stockrm. work; age 17 yrs.; position perm.; good future; start at 80c per hr.; time and ½ overtime; hours 8 a. m. to 4:30 p. m.; 12 o'clock Sat. If you are engaged at essential work, do not apply for these positions. Wheelco Instrument Co., 847 W. Harrison.

BOY—TO DO CLEANUP WORK AROUND SHOP; WILLING TO MAKE HIMSELF USEFUL; OPPORTUNITY TO LEARN REFRIGERATION WORK.
APPLY DESSENT ENGINEERING CO.,
218 N. CANAL-ST.

OFFICE BOY OR GIRL.
For inside office work and some errands about town. Can arrange for time off for extension school, if necessary. Apply in person. Wolf and Company, 7 S. Dearborn.

BOY
to run errands and work in shipping dept.; steady; good wages; good opportunity to advance.
Etengee Electrical Supply Co. Jack Fink. 671 W. Washington-st. Hay. 8340.

Continuation School Boys
for mailing department.
Pleasant working conditions.
APPLY FAIRBANKS, MORSE & CO.
ROOM 211-A—600 S. MICHIGAN.

BOYS
ESSENTIAL FACTORY WORK.
No experience necessary; day or night shift; 48 hour week with time and a half after 40 hours.
Oscar Heineman Corp., 2701 Armitage.

Boys—Northwest Side
Light factory work. No experience. 100% defense. Good wages.
2019 MONTROSE-AV.

BOY WANTED.
Neat young man for gen. office work and errands. No exper. necessary.
Sal. $20 wk.
Apply 180 N. Michigan, Rm. 2000.

OFFICE BOY
Full time work in loop C. P. A. office; excellent opportunity for boy who plans accounting future.
ADDRESS C X 227, TRIBUNE.

BOYS—For automotive stock room; order fillers, checkers and stock material. Bring birth certificate. Permanent position. Mid-States Auto Electric Co., 1905 S. Michigan-av.

OFFICE BOYS, $90
Opportunity for advancement.
5 day week. Loop location.
Address D N 167, Tribune.

20-PIN BOYS-20
PART OR FULL TIME.
8c A LINE.
Marzano's. 3323 W. 63d-st.

OFFICE BOY
16-17; permanent position; 5 day week; mail and errand work in large office. Apply bef. 11 a.m. Palmolive Bldg., 8th fl.

OFFICE BOY
Good starting sal.; fine opp. for clean cut, industrious boy; 5 day week; convenient location. Call Superior 1500.

MAILING room assistant—Girl or boy; to help with mail, assist in addressograph dept., and go on errands; publishing co. on nr. N. side; excel. opp. to learn bus.; perm. Address C T 140, Tribune.

BOY—Living near Cermak and Western for evening work, after school hours, to 11 p. m.; salary 50c hour.
ADDRESS C X 336, TRIBUNE.

BOY—Or deferred young man; for supply and mail dept.; perm.; 39 hr. week; good salary; advancement. Apply [Rm. 350] 332 S. Michigan-av.

BOY 16 OR 17
Messenger and mail clerk; 9-5, 5 day wk.; gd. salary. Rm. 1310, 80 E. Jackson.

BOYS—17 and over or draft exempt; stock and order filling; good pay; time and ½ overtime, oppor. for advancement. Midwest Knit Goods Co. 111 S. Market-st.

BOYS.
Office work, after school and Saturdays. Apply Rm. 812, 616 S. Michigan-av., after Monday.

BOYS
After school or full time for light factory work. Apply 2073 N. Campbell-av.

BOY OR YOUNG MAN CHEMICALLY INCLINED FOR GENERAL LABORATORY WORK—Call Tues. Warner Electric Co., 663 N. Wells.

ERRAND and office—Boy or man; for manufacturer. Steady work, 5 day wk. Near loop. See Joe Butch, Hill-Shaw Co., 311 N. Desplaines.

ALERT, wide awake office boy—Good starting salary. Reply by letter.
Address D N 321, Tribune.

BOY or girl—Clerk R. R. office; $100 per month to start. Apply 836 Federal-st., 4th floor, Mr. Thomas.

BOYS—To learn wholesale business. Steady, interesting work; good pay. Jos. Hagn Co., 223 W. Madison, 3d flr.

USHER, $14.
CINEMA THEATER,
CHICAGO-AV. AT MICHIGAN.

BOY or young man—Drug store; general work or can arrange after school hours. 1125 Hyde Park-blvd.

BOYS—Not returning to school; for light factory work. A. H. Hyndman Co., Inc. 255 E. 95th-st.

OFFICE BOY—Full or part time, for mailing dept. of loop office.
Address D N 382, Tribune.

BOY or man—With H. S. educ. req.; will teach the paint and glass business; perm pos. Mr. Mooney, Monroe 7000.

BOYS—For work in printing plant; good pay; call between 10 and 4. Ansell Simplex Ticket Co., 2840 W. Chicago.

BOY—For drug store; steady work; no nights or Sundays; good pay, good hours. 7201 EXCHANGE. REG. 2120.

BOY, Girl or Middle Aged—Learn crystal grinding. Paid while learning. 6 S. Wabash, Room 401.

BOY—For light inside office work. Permanent position. 5 day week. Apply 1372 Clybourn.

BOY—16-17; learn to run mimeograph. Samuelson, 343 S. Dearborn.

BOYS—For stock room; permanent. LYON & HEALY, 243 S. Wabash.

BOY for general office duties. Ilg Electric Ventilating Co., 2850 N. Pulaski-rd.

FACTORY boys—Full time or after school; no exp. necessary; overtime. 418 N. May.

MAIL clerk and office boy—$100 per month. Address D M 400, Tribune.

PIN BOYS FOR BOWLING ALLEY. Illinois Athletic Club, 112 S. Michigan.

STOCKROOM boys—Permanent positions. Central Camera Co., 228 S. Wabash, 3d fl.

BOY—16-17, mornings, 7 a. m.-11 a. m. Hamburger stand, 5842 Roosevelt.

BOY—Strong, active; 17-21 yrs.; learn painting; $4 day. Went. 7030, Hem. 4020.

BOY—For office routine; steady work. Opp. Harrison 4766, ext. 162.

OFFICE boy—For public accountant's office. Rm. 2034, 310 S. Michigan.

[Continued on following page.]

HELP WANTED—MEN

[Continued from preceding page.]

Boys.

BOYS
16 Years and Over
GEN. FACTORY WORK
PACKERS
FEEDERS
TRUCKERS
SERVICE
CONVEYOR
Starting rate 57c per hour, time and one-half for overtime, 10% bonus for night work; uniforms are furnished and laundered without charge; surface lines to the door. Bring birth certificate.
CAMPBELL SOUP CO.
Central Division.
2550 W. 35TH-ST.

BOYS 16-17
Positions as messengers now open.
Good starting salary.
Illinois Bell Telephone Company
230 W. Washington-street
TUESDAY THROUGH FRIDAY.
8:30 A. M.—5:30 P. M.

High School Students Help the Home Front
WORK AFTER SCHOOL
Hours 2 p. m.-6 p. m.; 55c per hour.
Good transportation
Light work, stock and order filling.
Come in and talk it over this week
APPLY EMPLOYMENT OFFICE.
Butler Brothers
426 W. RANDOLPH-ST.

10 BOYS 10
For light factory work
No experience necessary.
R. R. Donnelley & Sons Company
2123 CALUMET-AVENUE

BOYS
(3) to learn watchmaking
(2) to learn printing
Chicago Mail Order Co.
511 S. PAULINA-ST.
Apply daily to 7 p. m.
SATURDAY TO 5 P. M.

OFFICE BOY
Messenger service for electrical contractor's office. Essential industry. Excellent opportunity for ambitious boy. No experience necessary. Apply 2525 W. Van Buren-street.

Professions and Trades.

Accounting Knowledge
WITH
Sales Experience or Ability
AND
willingness to purchase and make out of town trips qualifies a man 30-35 yrs. old for an unusual opportunity with a growing concern manufacturing a product in constant demand and offering a permanent position in excellent post-war field. Must be willing to start at moderate salary and advance with firm.
Address C Y 297, Tribune.

Arc Welders
Upset Operators
Forge Heaters
Threaders
Rough Grinders
Machinist
Steel Helpers
Kelly O'Leary Steel Works
5757 W. 65th-st.
Open Daily 8 to 5
Tues., Thurs., Fri. to 8

ARCHITECTURAL DRAFTSMAN — For working plans small houses; state salary wanted; give experience.
Address S 443, Tribune.

ART DIRECTOR
CREATIVE.
Lithographed Displays
Man we are seeking is probably employed but is thinking post-war and of advancement. State experience, starting salary expected, and draft status.
Address P 332, Tribune.

ART DIRECTOR
Visuals and finished layouts; purchase art work for newspaper advertising; 24-sheet posters; point-of-sale pieces; booklets, etc.; availability for man or woman; experience necessary; write fully, giving salary wanted.
ADDRESS C X 580, TRIBUNE.

ARTIST—DRAFT EXEMPT.
Thoroughly experienced in layout and finished art for direct mail advertising literature. Excellent opportunity. Write, stating qualifications and salary.
Address C T 201, Tribune.

ARTISTS—Photo retouchers; high quality catalog and war work; bring samples. Apply 9 to 4. Koopman Robinson Neumer, 231 S. Green-st.

ARTIST—Creative dummies for ads, booklets, packages; excellent opportunity for experienced man to broaden ability. Koopman-Robinson-Neumer, 231 S. Green.

ARTIST—Experienced lettering man with knowledge of typography. Bring samples. 177 N. State-st., 5th floor.

ASSEMBLERS
DRAFTSMEN
MODEL MAKER
STOCK CHASER
REPAIR MEN
PACKERS
SHIPPING CLERKS
TRUCKERS
GENERAL FACTORY
WATCHMAN
THESE POSITIONS ARE STEADY WITH NATIONALLY KNOWN ORGANIZATION.
Persons now engaged in essential work will not be considered.
DITTO, INC.
2243 W. HARRISON

ASSEMBLERS—Packers, and paint dippers. Toy factory. Men and women. Good pay. 1536 N. Clybourn-av.

AUTOMOBILE GREASER
STEADY WORK. TOP WAGES.
EMIL DENEMARK, INC.
3860 W. OGDEN. CRA. 4100.

AUTO MECHANIC
BODY AND FENDER MAN,
WASHER AND SIMONIZER.
Highest pay. Best working conditions. Permanent jobs.
SOUTH CHICAGO BUICK
8600 COMMERCIAL.

AUTOMATIC SCREW MACHINE OPERATORS
NIGHTS.
EICOR, INC.
1501 W. CONGRESS-ST.

AUTOMOBILE
PAINTER'S HELPER.
Must be exp.; steady work; top wages.
EMIL DENEMARK, INC.
3860 W. OGDEN-AV. CRA. 4100.

Auto Sheet Metal Men
Auto Mechanics
Good working conditions; high rate of pay; have tools; essential industry. Transportation Maintenance, 109 S. Racine.

AUTO MECHANIC
PERMANENT: with firm in gen. repair bus. 24 yrs.; top salary; best work. cond. WOODBURY BROS., 4926 W. Madison.

Auto. Screw Mach.—B. & S.
men to operate and set up; overtime and top wages to 1st class men; day and nt. wk. Ideal Metal Products, 3231 W. Lake.

AUTOMOBILE
PAINTER'S HELPER.
Must be exp.; steady work, good pay. CITY, 1718 S. STATE-ST.

AUTO mechanics—Need 5; high pay, paid vacation; essential war, peace time job. PACKARD MOTOR CAR CO. Mr. Jarrett, 1735 E. Railroad, Evanston.

AUTOMATIC SCREW MACHINE OPERATORS—Multi spindle machines; 60 hour week. Top pay. STIFFEL-BRADLEY CO., 615 North Aberdeen-street.

AUTO BODY AND FENDER MEN.
Name Your Own Salary
Auto greasers, auto mechanic. Atl. 0205.

AUTO painter's helpers—Genl. garage help; top wages. Nelson-Hirschberg—Ford, 5133 Irving Park-rd., 3814 Elston-av.

AUTOMATIC turret lathe opers. and apprentices. Dean Mfg. Co. 5656 Broadway.

AUTO washers—No experience necessary. 5814 W. Harrison. Nevada 3466.

HELP WANTED—MEN
Professions and Trades.

Attendants
Ash Pullers
Maintenance Helpers
Shipping Checkers
Press Operators
Instrument Men
Oil Dispensers
Forge Helpers
Die Setters
Millwrights
Machinists
Janitors
Guards
Yardmen
Sweepers
Die Movers
Car Loaders
Die Repairmen
Stock Handlers
General Helpers
Furnace Loaders
Furnace Repairmen
Heat Treat Helpers
Boiler Room Helpers
Elec. Truck Repairmen
Bring certificate of availability.
WYMAN GORDON CO.
INGALLS SHEPARD DIVISION.
147TH AND PAGE-AV., HARVEY.
OR BRANCH EMPLOYMENT OFFICE.
718 W. 63D-ST., 2D FLOOR.

Automotive Mechanics
AND
Apprentices
ESSENTIAL WAR WORK.
THE WHITE MOTOR CO.
A SPLENDID OPPORTUNITY TO JOIN A SUBSTANTIAL 40-YEAR-OLD NATIONAL COMPANY. YOU CAN ARRANGE FOR AN INTERVIEW ANY TIME, DAY OR NIGHT.
Interviewer:
WARREN HUNT
2401 ARCHER-AV.
VICTORY 8180

Auto Mechanics
Ford
OR
CHEVROLET
PLYMOUTH
EARNINGS UP TO
$125 WEEKLY
See BILL MECCA, Service Manager.
Crosstown Motor Co.
4655 Washington

AUTO MECHANICS
[TO LEARN MACHINE REPAIR]
TURRET LATHE OPERS.
ENGINE LATHE OPERS.
RADIAL DRILL OPERS.
PRECISION GRINDERS
ALSO
PRECISION ASSEMBLERS
[To ASSEMBLE HEAVY MACHINERY]
100% War Work
BRAD-FOOTE GEAR
1306 S. CICERO-AV.

Automobile Mechanics
and helpers
Bench Machinists
and assemblers
Hostlers or
Spotters
Excellent opportunity to be identified with Greyhound, in our essential transportation industry; steady work now and after the war; regular hours. Also a young men with hand tools to learn bus repair business.
Ask for Mr. Prestien.
GREYHOUND BUS LINES
34TH-PLACE AND COTTAGE GROVE.

AUTOMOBILE
Body and Fender Man
White or colored: must be good, 5½ day week; weekly guarantee; vacation with pay; insurance benefits, etc. Good man can make up to $85 per week. Excellent working conditions with 30 year old south side automobile dealer. Excellent post-war future. Apply Tuesday ready to work. MR. NICHOLS, COMMUNITY MOTORS, PONTIAC DEALER, 7740 STONEY ISLAND.

AUTO MECHANICS
FRAME AND FRONT END
BEAR EQUIPMENT.
PERMANENT DAY WORK.
HIGHEST WAGES.
This is draft exempt work.
Men now engaged by war plants do not apply.
UPTOWN CHEVROLET
4859 BROADWAY. LONgbeach 9172.

AUTO MECHANIC
CHECKERS
LOADERS
Parts Stockroom Clerk
ESSENTIAL INDUSTRY
APPLY 9 A. M.-5 P. M.
KEESHIN MOTORS
221 W. ROOSEVELT.

AUTO MECHANICS
MOTOR TUNE-UP MEN
AND SERVICE SALESMEN
Best of wages and working conditions; vacation with pay; men now engaged by war plants will not be considered.
ROBERTSON BUICK CO.
1000 S. Wabash

AUTO MECHANICS
POLISHERS.
We need at once 2 expd. men. Exc. opp. offered to men who qualify. We operate one of the largest shops in Chicago area and offer highest scale of pay, hospitalization, ins., vacation with pay, bonus system. No limit to earnings. Give full details of exp. Interview will then be arranged. Address D N 109, Tribune.

AUTO MECHANICS
AUTO PARTS MAN
AUTO FENDER MAN
AUTO SIMONIZER
BONUS—VACATION WITH PAY.
FITZPATRICK PONTIAC DEALER.
7727 S. ASHLAND

AUTO MECHANIC
Exp'd. Good working conditions. Opportunity to earn $100 wk. or more.
Emil Denemark Buick Co.
3860 W. Ogden. CRAW. 4100.

BAKER OR
BAKER'S HELPER
STEADY POSITION WITH RELIABLE FIRM. SEE MR. WEST, WEEKDAYS, FROM 8 A. M. TO 5 P. M.
PIXLEY & EHLERS
77 West Jackson

BAKER-FOREMAN
$100 WEEK PLUS BONUS
to work in and manage sweet goods department; established Northwest Side bakery; must be capable to handle men and to take full responsibility. State qualifications. Address D N 336, Tribune.

Bakery Shipping Clerk
SCHWEFER'S BAKERY.
937 Armitage.

BAKERY helper—Start 4:30 mornings; good pay; no Sunday work. 3950 W. North-av. Bel. 2763.

BAKER—Night work; man to make sweet rolls, fried cakes and hard rolls; good salary. Jean's Pastry Shop. 3601 S. Paulina.

BAKER'S helper—Cake icing dept.; day work; no Sundays. Ergo Bakery, Pullman 1774. 11239 Michigan.

BAKER—1st hand. Day work. No Sundays or holidays. Top salary. Apply 550 N. Dearborn-street.

BAKER'S HELPER—Some experience necessary. Good pay. No Sundays. Apply mornings. 4757 Milwaukee-avenue.

BAKER—1st hand, all around; fast on Kaiser rolls; excellent salary, bonus, and vacation free. Nevada 6951.

BAKER—All around man; $65 wkly. McBride's Bakery, 445 N. Laramie-av.

BAKER—Cake and decorator. Apply 3424 W. 26TH-STREET.

BARBER—A-1. mgr. shop, guar. gd. wkly. inc. On. drafted. Ste. 0525. 7907 Rhodes.

BARBER—Day or night; $30 guarantee and commission. Lynch's, 8 N. Clark.

BARBER—EXPERIENCED: SALARY. 7 S. WELLS-ST. LOOP SHOP.

BINDERY Men—To operate vertical smasher or flat bed cutter. Out-of-Chicago. Union or eligible to join. Plenty of overtime. Address D N 284, Tribune.

HELP WANTED—MEN
Professions and Trades.

BINDERY FOREMAN
Experienced in magazines and general bindery work. Plant centrally located; doing considerable war work; position open immediately; permanent. State age, exp., and salary desired.
Address D N 537, Tribune.

Blacksmith's Helper
Power hammer and anvil work.
STENBERG FORGING CO.,
3717 Milwaukee. Ave. 8290.

Body and Fender Man
PERMANENT: with firm in gen. repair bus. 24 yrs.; top salary; best work. cond. WOODBURY BROS., 4926 W. Madison.

BODY and fender men—1st class, steady position; $1.50 or more per hour.
Address D M 469, Tribune.

BREAD wrapping and slicing machine operators; A. M. F. and Hayseen; 86c hour, time and ½ over 40 hours; plenty of overtime; paid vacations; year around work. Address C T 74, Tribune.

BROWN & SHARPE AUTO. SCREW MACHINE REPAIR MAN—Experienced. Do not apply if now working in war plant. GENERAL ENGINEERING WORKS. 4701 W. DIVISION-ST.

BRUSH makers wanted—By old established manufacturer. Draw hands and pitch set pan hands. Standard piece work prices with some overtime. Good working conditions. Position permanent; steady work. Bus fare refunded in 90 days.
Address C Y 280, Tribune.

B & S SETUP MEN.
B & S OPERATORS [3].
Must be exp. and mean business; 100% war work; excellent future; ideal working conditions; steady work. Apply by letter, phone, or in person. Crown Screw & Mfg. Co., 1534 W. Van Buren. Che. 2211.

BUTCHER—Experienced. Expert in stripping beef loins for hotel and restaurant supplies. The Great Western Beef Co., Yards 3790.

BUTCHER—No objection to middle aged man. Good hours and wages. Apply 9 N. CICERO-AV.

BUTCHER, grocery clerk—Good pay; good hours. Apply 372 W. Oak-street.

BUTCHER—To take charge of department. Apply 458 Dickens-av.

BUTCHER—Experienced; $50 per week. 1123 W. Huron. Hay. 7255.

BUTCHER—Capable of taking charge. So. Side. Address C X 584, Tribune.

BUYERS
POWER TOOLS.
MECHANICS' HAND TOOLS.
National merchandising organization has openings for power tool buyer and buyer for mechanics hand tools. Excellent present and post-war opportunities.
Address C Y 419, Tribune.

CABINET MAKERS
on casket work; will train you; average $40 per week and more plus overtime.
WESTERN CASKET CO.
1156 W. CULLERTON.

CABINET MAKER
Steady, interesting work.
SPANJER BROS.
1160 N. Howe at 637 W. Division.

CABINET and bench hands—In woodworking plant, for light machining and assembly work; permanent; good working conditions. Home Game Eqpt Co., 663 N. Wells-st.

CABINET MAKERS
EXPERIENCED; GOOD WAGES.
S. Karpen Bros., 636 W. Cermak-rd.

CABINET makers—Experienced on chairs; steady work; overtime; good pay. Sterling Mfg. Co., 1611 Cortland-st.

CABINET MAKER—For outside service work on high grade furniture. John A. Colby & Sons, 509 E. Illinois.

CAMERA MAN
Experienced in all phases of camera manufacturing to take charge of assembly department.
ADDRESS D N 530, TRIBUNE.

CANDY PACKERS
Exp. not necessary; 6 p. m. to midnight; pleasant working conditions; good pay. Apply Tuesday, 8 a. m. to 8 p. m.
BOULEVARD CANDY CO.
1925 S. WESTERN-AV.

CANDY MAKERS
Expd., all around; also 1 hard candy man and 1 cream man.
ADDRESS D N 418, TRIBUNE.

CANDY factory superintendent—Must understand all particulars of modern production of candy bars. Give age, experience, references, and salary expected.
Address C X 361, Tribune.

CAR WASHERS
Steady work. Salary and bonus.
Apply Yellow Cab Co.
57 E. 21st
6222 E. WABASH.
4959 W. LAKE.
5411 BROADWAY.

CARBIDE TOOL GRINDERS.
Close tolerances on flat circular form tools. Shadowgraph exp. essential. Top wages and profit sharing bonus.
CARBIDE TOOL ENGINEERING CO.
4439 Lincoln-av. Lon. 7793.

CARPENTER
STEADY MAINTENANCE WORK
with well-established company, centrally located; good pay. In reply state qualifications.
Address C T 199, Tribune.

CARPENTERS—For war housing project, Bay City, Mich.; 6 day week; time and half Saturdays. Victory 7100.

CARPENTER contractor—Union, to contract labor and materials for carpentry work. Attic flats. Bruns. 4450.

CARPENTERS—Union and nonunion. Apply ready for work 7:30 a. m. 905 E. 75th.

CASKET SANDERS
and sprayers. Will train you.
70c per hr. to start plus overtime.
WESTERN CASKET CO.
1156 W. CULLERTON.

CASKET SPRAYERS—90c per hr.; 48 hr. week and overtime; steady work.
THE MERIT CO., 2125 W. RICE-ST.

CHEMIST
Man or woman with background in inorganic chemistry for work on nonferrous and ferrous metals; state age, training, exp., sal. expected and draft status.
Address D N 280, Tribune.

CHEMIST—ELECTRO PLATING.
A top notch laboratory control man; all standard plating solutions. Not a duration job, but a permanent connection for the right man. State qualifications and salary expected. Address C X 236, Tribune.

CHIPPER—For brass foundry; 48 hr. wk.; highest wages; permanent. Hodgson Foundry Co., 2012 W. 13th.

COAL YARD laborers and hikers—Steady work. Start at once. H. Lang & Son Coal Co., 95th-st. and Vincennes-av. or 105th-st. and Ridgeland-av.

COAL hikers—Full or part time. Advances daily if desired. 1545 S. CICERO-AV.

COST ANALYST
PAY ROLL ACCOUNTANTS
TIMEKEEPERS
FREIGHT CHECKERS
SCALERS
Immediate employment in essential meat packing industry. Good post-war possibilities. Apply either employment office, 4200 S. Marshfield-av. or 2406 W. 63rd-street.
WILSON & CO.

Cold Header Operator
Over 40; married; for Bolt Plant; War Work. See Mr. Peters, 1228 W. Monroe-st.

COMPOUNDER
Man who is able to follow written instructions. Anyone with experience in mixing materials such as paints, compounds, inks, chemicals, etc., will be given consideration. Apply 3524 N. Clark.

CRANE Operator—Steam locomotive. For scrap yard. 1115 W. 48th-st.

CRATERS and packers—Time and ½ for over time. Tapp, Inc., 1732 Arcade-pl.

CYLINDER and Gordon feeders—Ardmore Printing Co., 200 S. Peoria-street.

CUTTER GRINDERS
and MILLING MACHINE SETUP MEN.
New plant; new equipment.
DALKIN CO., 3232 N. Kilpatrick.

CYLINDER Press Feeders—Out-of-Chicago. Union or eligible to join, plenty of overtime. Address C X 209, Tribune.

DENTIST, ethical—To take over busy practice on north side, for duration. Very attractive proposition for right man.
Address D N 370, Tribune.

DENT., mech.—World's largest plate maker. AAA Dent. Lab., 1555 Milwaukee.

DIE makers—Small dies; 100% defense; good wages; steady work; age no barrier. Address C T 135, Tribune.

DESIGNING ENGINEER
Position with Chicago Mfr. of Electrical and Mechanical Test Equip., 100% War Work. Must have availability statement, if now employed in Defense work.
ADDRESS C R 307, TRIBUNE.

DESIGNER.
Wanted by nationally known electrical household appliance and fractional horsepower motor manufacturer. Must be able to create new designs for our products. Draft exempt. Address D N 264, Tribune.

DIE MAKER
Bakelite Mold Experience
60 hour week. Apply
4533 W. HARRISON
NEVADA 6487

Dock Men and Packers
Receiving room helper for War Plant
1736 N. Springfield
OPEN LABOR DAY.

DOCK HANDS—Full or part time; union scale. McCoy Truck Lines, 2368 BLUE ISLAND-AV.

HELP WANTED—MEN
Professions and Trades.

Draftsmen
EXPERIENCED
ELECTRICAL
PIPING
STRUCTURAL
LOCATED IN CHICAGO'S LOOP
100% NATL. DEFENSE
STATE EXPERIENCE AND SALARY DESIRED
Address C Y 284, Tribune

DRAFTSMEN-RODMEN
Be employed in an essential war industry. Workers now engaged at their highest skill in essential industry will not be considered.
UNITED STATES
RAILROAD RETIREMENT BOARD.
409 WASHINGTON-ST.
Open Mon. thru Fri. until 6 p. m.
Open all day Monday, Sept. 6th.
No fees charged.

Draftsmen
2 MECHANICAL DETAILERS—Some experience in machine and tool work.
DAVIDSON MFG. CORP.
1040 W. ADAMS-ST.

DRAFTSMAN
Experienced mechanical detailer; good opportunity with excellent post-war possibilities. Apply only if not now employed in an essential industry.
MALL TOOL CO.
7440 South Chicago-av.

Draftsmen—Mechanical
Familiar with general industrial layouts, piping, and sheet metal details. Corn Products Refining Co., 333 N. Michigan-av. See Mr. H. W. Larson.

Draftsman—Mechanical
Experienced, to do the detailing of machines from layout drawings; elderly man acceptable; steady job; state full particulars. Address C X 333, Tribune.

DRAFTSMAN
Good post-war future; will be trained in design; 100% war work. Write fully.
ADDRESS C T 133, TRIBUNE.

DRAFTSMEN—FOR MECHANICAL and lite structural detail work. Give exp., sal. expected. Address C X 100, Tribune.

DRAPERY hanger or handy man—Apply Midwest Drapery Co., 6445 Sheridan-rd.

Drill Press Operators
MULTIPLE OR SINGLE SPINDLE.
Drill press setup men
Power milling mach. oprs.
Milling mach. setup men
Pratt & Whitney
profiling setters
Thread grinders
B.&S. auto. screw mch. oprs.
B. & S. autom. screw mach. setup men
Hnd. screw mch. setup men
TOOL DESIGNERS
JIG AND FIXTURE EXP.
PUNCH AND DIE EXP.
Toolmakers, guards
Elevated, street cars and all railroad stations available for transportation. Long established Co. Excellent working conditions. Fluorescent lighting; modern equipment. Openings 1st, 2d, and 3d shifts. Write giving age, exp., training, phone number. Address D N 193, Tribune.

Drill Press Operators
EXPERIENCED.
Hand Screw Mch. Oprs.
MUST READ BLUEPRINTS.
Bench Machinists
FOR NIGHT SHIFT.
EXPERIENCED.
WAR PLANT
1736 N. Springfield
OPEN LABOR DAY.

DRILL PRESS SETUP
NIGHTS.
EICOR, INC.
1501 W. CONGRESS-ST.

DRIVER—Man, draft deferred, to drive truck delivering auto parts to branch stores; start early, through at 3 p. m. Chicago Auto Parts, 3053 Lawrence-av.

Dry Cleaning Routes
WELL ESTABLISHED, PERMANENT.
APPLY TUESDAY—MR. NEUGEBAUER.
DAVID WEBER, INC.
3521 S. STATE-ST.

DRUG Packers—Mfr. wants men for steady work. Will train. 60c hr. Pine Forest Co., 3900 S. Michigan.

ELECTRICIANS
Repairing electric controls, motors, cranes, welding machines, etc.; war work; 6 day week; steady work; post-war opportunities; consideration for more money 4x a year; hospitalization, insurance. Apply
Taylor Forge & Pipe Works
1409 S. Cicero-av.

ELECTRICIAN
Maintenance work for chain of restaurants. Good salary. Free meals.
Address D N 377, Tribune.

ELECTRICIAN—UNION.
Apply Tuesday, Sept. 7, Chicago Union Station mechanical dept., basement, 210 S. Canal-street.

ELECTRICIANS for old house wiring. Address D N 471, Tribune.

ENGINEER
Product Engineer
To Design
Mass Production Items
BARNES & REINECKE
230 E. OHIO. DELAWARE 1488.

ENGINEER—AIR TOOLS
Nationally known Company requires a mechanical engr. with exp. in design, mfr. or sale of pneumatic tools. Permanent position with opp. for advancement. Statement of availability required. State salary expected. Replies confidential. Our employees know of this ad.
Address C X 102, Tribune.

ENGINEER-time study — Large industry wants man over 30 with at least 5 years' time study experience in steel or heavy processing industry; should have ability to train juniors; plant located south of Chicago; state age, education, experience and salary desired in first letter.
Address C X 329, Tribune.

ENGINEER STATIONARY
Industrial laundry; permanent position; 51 hr. wk., $53; hrs. 6 to 3 p. m.; no maintenance; new equipment. 3124 Shields. Calumet 2777.

ENGINEER-DESIGNER
Experienced in paper converting machinery; permanent, present, post-war work. Write details of experience, age, salary desired. Address D N 237, Tribune.

ENGINEER—To fire low pressure boiler and familiar with motors. Good pay. See engineer, 1565 N. Dearborn.

ENGINEER—Laundry exp.; South side. Address D N 577, Tribune.

ENGINEER — Stationary, high pressure. Beardslee, 216 S. Jefferson.

ESTIMATOR
Some experience in estimating, routing, and making up specification sheets from blue prints. Must know machine shop practice. 100% war work. Phone Hemlock 5500. Mr. Ruther.

ESTIMATOR—SALESMAN
Mill work and cabinet work; acquainted Chicago architects and contractors; good salary; position permanent. Give full exp. and references.
ADDRESS C R 446, TRIBUNE.

ESTIMATOR
and Construction Engineer for electrical contractor's office; excellent opportunity for advancement; post-war position; pleasant working conditions.
ADDRESS C R 195, TRIBUNE.

EXPEDITER
experienced in machine shop practices; draft deferred; excellent opportunities for advancement in medium sized organization. In reply state age, reference, and salary desired to start.
Address D N 285, Tribune.

Exterminator Service Man
W. B. McCLOUD & CO.,
612 N. MICHIGAN-AV.

FACTORY help—Essential war work; day work only. No Sundays. Overtime if you wish. Free hospitalization insurance. 2210 N. Pulaski.

FENDER man and body man—For auto paint shop; gd. pay and bonus. Man. 1223.

FINISHER
Exp'd in retail furn. work. Rusnak Bros., 839 W. 79th-st.

FIREMAN to take charge of stoker operated, low pressure, heating plant. Loop location. Permanent. Give experience and phone. Address D N 360, Tribune.

FLEET ENGINEER
Auto necessary; over 38; preferably married or draft exempt; state experience, age salary, telephone number.
Address C X 299, Tribune.

FLORIST Designer—Manager; well established business, West Side.
Address C T 192, Tribune.

FORD TRUCK MECHANICS [2].
Apply TRANSAMERICAN FREIGHT LINES, INC., 1130 W. Cermak. Mr. Oss.

HELP WANTED—MEN
Professions and Trades.

FLIGHT DISPATCHERS
Third class radio operator familiar with weather reports, flight problems; handle traffic single landing strip; gen. knowledge field rules and practices; persons engaged at their highest skill in war work will not be considered.
Address C J 28, Tribune.

FREIGHT HANDLERS
69c per hour; time and one-half after 8 hours; earnings $7.59 per 10 hr. day. Also 10 warehouse men or asst. delivery clerks; $7.59 per 10 hr. day; if qualified after 10 days will promote to deliv clk.; $9.42 per 10 hr. day.
PENN R. R.
ROOM 208. 323 W. POLK-ST.

FREIGHT HANDLERS
STEADY WORK.
ESSENTIAL BUSINESS.
FULL TIME.
PART TIME AT MOST ANY HOUR.
NO EXP. NECESSARY.
Olson Transportation
222 S. WESTERN-AV.

FREIGHT HANDLERS
Day or nite shift; good earnings; essential industry.
DECATUR CARTAGE CO.
20TH AND WENTWORTH.
ASK FOR MR. SHEEHAN.

FREIGHT handlers—No experience necessary. Apply in person, 330 W. 25th-st. See Mr. Meyers.

FUR cutter—All around man; good pay; steady position. Carson's Furs, 3407 Michigan-av., E. Chicago, Ind. Phone 3874-J.

FUR CUTTERS—Operators, nailers. Best pay; perm. Apply 28 E. Jackson, 3d flr.

FUR operator—In loop; steady job; good salary. Call Harrison 0546.

FURNITURE striper on novelty furniture—Zangerle & Peterson, 2164 Clybourn.

FURNITURE rubbers—On novelty furniture Zangerle & Peterson, 2164 Clybourn.

FURNACE mechanics—[2] experienced for repair and reset work. $1.25 hr.; essential; steady work; apply Holland Furnace Co., 1026 College-av., Wheaton, Ill. Phone 134.

GARAGE hikers—For loop garage; $35 to $45 per week; must be experienced; days or nights or part time. Apply 125 S. Wabash. Conviser.

GARAGE attendant—Good pay. See Mr. Holland, Hotel Sherman Garage, La Salle and Randolph-sts.

GARAGE man—Grease, wash; steady; refs. North-Ridgeland Garage, 6359 W. North-av., Oak Park. Euclid 3260.

GARAGE MAN.
Wh. or col.; all round, rel., sober; std.; top pay. Ellis Garages, 8330 Ellis

GARAGE attendants and hikers — Expd.; good salary. 326 S. Wells-street.

GARAGE man—Grease, wash, all around. 1137 Westgate, Oak Park. Vil. 4477.

GARAGE man—Good pay. Webster Garage. 415 Grant-pl.

GENERATOR AND STARTER MAN.
Good man with breaking and salvage exper.; can name his own terms. Foster Tire and Rubber Co., 3759 Ogden-avenue.

GLASS SMOOTHER
EXP. DEFENSE WORK
Do not apply if now engaged in war activities.
2414 W. 21ST-ST.

GORDON FEEDERS
Men-women; days or nights; ideal working cond. Fieberg Press, 141 W. Ohio.

GRINDER FOR BRASS FOUNDRY.
48 hr. wk.; highest wages; steady pos Hodgson Foundry Co., 2012 W. 13th-st.

HAND SCREW
MACHINE OPERATOR
who can set up own machine. Opportunity for steady employment, continuing after the war.
PELOUZE MFG. CO., 232 E. Ohio.

HAND SCREW FOREMAN
and set-up man; must be expd., 55 hour week. 100% war work; steady job with paid vacation.
DIVERSEY MACHINE WORKS,
1534 W. Van Buren. Ches. 3740.

HATTER and PRESSER—Experienced. Call in person. Michigan Ave. Cleaners. 4601 Michigan-boulevard. Dre. 4691.

HATTER—Male or female; men's hat renovating exp. The Original Hatters. 220 W. Marquette-rd.

IGNITION MAN
Capable of rebuilding starters, generators, and distributors; must be experienced. Aetna Auto Parts Co., 2034 S. State.

INDUSTRIAL ENGINEER
Well established management engineering firm needs one additional staff member with excellent experience and preferably engineering degree. Age 30-40. To consult with top management of clients on production problems. Salary depends on ability and experience. Post-war opportunities.
Telephone CENTRAL 5080 or write details to
ADDRESS D X 488, TRIBUNE.

Chief Inspector
Production Supervisor
Test Operators
By manufacturer of radio and electronic equipment; these are permanent jobs offering present and post-war opportunities; excellent working conditions.
ADDRESS D N 216, TRIBUNE.

INSPECTORS
Will consider both male and female inspectors in several classes, even some without experience, but with precision inspection training. Old, well established mfr., 100% war work; excell. working conditions include paid rest periods and free beverages. Metal Specialties Mfg. Co., 338 N. Kedzie.

Inspector—Experd.
Man with 10 or more years' experience in machine shop. Must be competent to make set-ups or assist in shop supervision when necessary and inspect prints to close tolerances.
Sheldon, 4258 N. Knox

INSPECTOR
Mechanical, for engineering department; knowledge of small parts in production assembly required; war work and overtime.
WELLS GARDNER & CO.
2701 N. KILDARE

INSPECTORS
Experienced on floor and bench inspection on a variety of mach. work; 54 hour week; 100% war work; apply only if not now engaged in essential industry.
MALL TOOL CO.
7740 SOUTH CHICAGO-AV.

JANITOR'S HELPER.
8 HOUR DAY—6 DAY WEEK.
Apply in person, 7606 N. Bosworth.

JEWELER or ring filer. HERSHON MFG. CO., 27 E. Monroe, Room 802. Dearborn 3389.

JEWELRY polisher—Part or full time. S. Wechter & Co., R. 1210. 29 E. Madison.

JIG and fixture draftsmen—Associated Engineers, Inc., 4737 Broadway.

LABORATORY ASST.
MECHANICAL & ELEC.
Men familiar with running performance tests on elc. appliances preferred; opportunity for men with ingenuity and common sense; capable of working independently to obtain results; some knowledge of elec. required.
ADDRESS D N 340, TRIBUNE.

LATHE HANDS
Beginners and students wanted by manufacturer of lge. machinery line. Must be citizen not in war work. Draft exempt; physically fit. Permanent job in essential industry.
THE C. F. PEASE COMPANY.
2601 W. IRVING PARK-ROAD.
Apply Mr. Jacobson, factory entrance.

LATHE OPERATORS
Beginners or experienced men; 100% war work; day and night work; above average pay. Apply 5th floor, 512 S. Peoria.

LATHE hand—Tool room; must be good. Monroe Acme Co., 215 N. Aberdeen.

LATHE hands—Top wages; day or night. 157 Wendell-st. Michigan 8757.

LAUNDRY WASHMAN.
Suburban plant offers excellent future to competent washman who can handle volume quality work. Want clean, careful workman. Must be good mechanic and able to maintain equipment. Permanent position.
ADDRESS C H 27, TRIBUNE.

LAUNDRY MANAGER
Fully experienced in all departments and all details of operating a laundry plant; good pay.
ADDRESS D N 501, TRIBUNE.

LAUNDRY MEN
Packers, sorters, also men to do miscellaneous work in laundry. Good pay; no experience necessary.
ARCHER LAUNDRY, 3867 ARCHER-AV.

Laundry Washroom Helper
White or colored; steady position; good wages. Bismarck Hotel, Randolph and Wells-st., Laundry dept., 4th floor.

LAUNDRY HELP.
Colored. All types of work.
Apply timekeeper's office.
Edgewater Beach Hotel. 5349 Sheridan.

LAUNDRY PACKERS
Five day week; excellent pay.
Red, White, Blue Laundry, 612 W. 26th-st.

LAUNDRY foreman—Exp., for mangle and finish dept.; good salary; wonderful opp. American Laundry, 925 S. California.

LDRY. SORTERS, ASSEMBLERS
Misc. help. Full or pt. time. High wages.
ACE LAUNDRY, 1773 PETERSON-AV.

LAUNDRY HELPERS AND PORTERS.
Steady work; good pay.
Y. M. C. A. Laundry, 12 E. 9th-st.

LAUNDRY SORTERS AND PACKERS.
Men or women; highest salary; steady. Eagle Laundry, 2750 W. Roosevelt-rd.

HELP WANTED—MEN
Professions and Trades.

LAWYER — Chicago law firm, 35 years standing, wants experienced lawyer, capable of preparing contracts, handling corporation and other matters arising in general practice. Experience in federal laws and regulations required. Please give details of education, experience, present and past connections, draft status, and salary desired. Address C Y 286, Tribune.

LEATHER STAMPERS
Experienced in stamping all grades of leather; quality workmanship essential. Apply
MARSHALL FIELD & CO.
3D FLOOR EMPLOYMENT OFFICE.

LEATHER hand and clicker cutters—Gd. steady pay. Englewood Mfg. Co., 216 W. 63d-st. Normal 8180.

LEATHER BELT MAKER—EXPD.
Top wages. Schieren's, 545 Fulton-st.

LITHO press helpers to learn to be pressmen—100% essential war work; good wages; steady job. Redson-Rice Corp., 111 N. Wacker, corner Washington.

LUMBER HANDLERS — Must be experienced; plenty overtime; good wages.
HUSS LUMBER CO. 2301 N. Racine.

MACHINE OPERATORS
Insure your future with an old established firm, in business since 1914, having a definite post-war program. Need men for permanent positions.
TOOL GRINDERS
PRODUCTION LATHE
MILLING MACHINE
DRILL PRESS
SCREW MACHINE
PUNCH PRESS
PRECISION GRINDERS
INSPECTORS
LABORERS
MATERIAL HANDLERS
SHIPPING ROOM
TRUCKERS
Third Shift Pays
20c Per Hour Premium
Paid rest periods. Employment office open Monday, Labor Day, 9 A. M. to 1 P. M.
Webster Chicago Corp.
5622 W. Bloomingdale

Machine Shop
Forge Shop
General Factory Help
NO EXPERIENCE NECESSARY.
WE TEACH YOU
Those engaged at highest skill on war work will not be considered.
International Harvester Co.
TRACTOR WORKS
2600 W. 31ST-ST.
Employment office open to 8 p. m.

Machine Designer
Detail Draftsmen
Steel Layout Men
Die Planer Operators
Lathe Operators
Maintenance Mechanics
Crane Operators
Welders
Welder Helpers
Machinists' Helpers
Stock Chasers
Stockroom Attendants
Factory Janitors
100% war work on peace time product.
Verson Allsteel Press Co.
1355 E. 93d-st. Reg. 8200.

Machine Shop Foreman
Must be a trained mechanic able to adjust and repair small, delicate, precision machinery and supervise personnel. 100% war plant conveniently located to bus, L and street car transportation. Good starting salary.
Phone for Appointment
COLUMBUS 1164

Machine Operators
Cincinnati and Milwaukee
MILLING MACHINES
ABLE TO SET UP OWN WORK.
NIGHT SHIFT.
TOOL GRINDERS
PLANER TYPE MILL
[INGERSOLL.]
MACHINE ASSEMBLERS
TOP WAGES; PLENTY OF OVERTIME; 100% WAR WORK WITH POST-WAR FUTURE ASSURED; LIFE AND DISABILITY INSUR.; PAID VACATION.
240 N. ASHLAND-AV.
APPLY TUESDAY.

Machine Repair Men
Must be able to tear down machine tool equipment such as B. & S. screw machines, lathes, cold headers, and other machine shop equipment. Make or order parts if necessary. Repair and re-assemble equipment. Good working conditions in a modern shop making a staple product. Must be a citizen. Persons employed in an essential industry at their highest skill will not be considered.
H. M. HARPER CO.
2620 W. FLETCHER-STREET.
One block south of Belmont.

MACHINE OPERATORS
Inexperienced men can earn good pay on war work; new machines in modern shop; steady work; close to loop; all forms of transportation nearby. Night shift. War workers need not apply.
HUMP HAIRPIN MFG. CO.
1936 S. PRAIRIE-AV.

Machine Designers
Tool Designers
Detailers
AFFILIATED ENGINEERING CO.
7902½ S. Ashland-av.

MACHINE HANDS
Woodworkers, Belt Sander, Planer Hand; 48 hour week; overtime; good pay; 100% war work.
DAVIDSON, LTD.
420 N. ORLEANS.

MACHINE OPERATORS
Turret lathes, drill presses, milling machines; also assemblers for airplane hydralic controls. 100% war work; good working conditions. Oscar F. Carlson Co., 2600 Irving Park-rd.

MACHINE DESIGNER
For special machinery.
CAMERON CAN MACHY. CO.
240 N. Ashland-av.

MACHINIST
Experd. in REPAIRING AND MAINTAINING MOULDING MACHINES, DIVIDERS AND WRAPPERS; LARGE FOOD PLANT; AN ESSENTIAL INDUSTRY WITH POST-WAR STABILITY.
ADDRESS C R 409, TRIBUNE.

MACHINIST—All around exp. mechanic. Small, old estab. firm now doing war work offers perm. pos. man 30-45 willing to work day or night at any job, no matter how hard or dirty. Should have some executive ability. Must have best of refs. Plant located on south side of Chicago. Future depends on ability. Write complete record. Address D N 480, Tribune.

MACHINIST
Railroad exp. preferred; an excellent opport.; mfr. of portable shop tools wants a machinist to demonstrate and service their tools in railroad and industrial shops; sal. while training; in reply give full details. Address C X 210, Tribune.

MACHINIST
Essential Industry
All around man for experimental work, $1.35 per hour. Rotary Seal Co., 2020 N. Larrabee.

MACHINIST [maintenance] — Power plant experience preferred but not essential; steady position for capable man. Mr. Koch, Chicago Union Station Power Plant, 301 W. Taylor-st., 1 block East of Canal-st. at first cross street north of Roosevelt-rd.

MACHINIST-FOREMAN
For 4 p. m. to 12 shift; experienced in all machine shop operations; able to make or supervise any setup; good transportation. Address D N 492, Tribune.

MACHINISTS
Work days in small defense plant; steady work; good pay. 4200 Indiana-av.

MACHINIST—All around; for small factory [no production]. Apply Tuesday. 440 N. Sacramento-blvd.

MACHINISTS—On small planer and shaper. 2055 Walnut-st.

MACHINIST and maintenance man—Good chance for stdy. man. 2016 W. Washburne

HELP WANTED—MEN
Professions and Trades.

MACHINISTS
SET-UP MEN
SCALE MEN
MACHINE TRAINEE'S
SHOP HELPERS
ESSENTIAL INDUSTRY.
STEADY, PERMANENT POSITION.
OLD ESTABLISHED FIRM.
BLOCK TO "L" AND BUS.
BRING BIRTH CERTIFICATE.
EMPLOYMENT OFFICE OPEN
8 A. M. TO 7 P. M.
3 p. m. Saturdays.
Chicago Rivet & Mach. Co.
25TH AND ADAMS, BELLWOOD.

MACHINISTS
38-55 yrs.; all around work; steady now and after war; day work only.
538 S. WELLS. 5TH FLOOR.

MAINTENANCE MEN
Top wages; 100% War Work; permanent maintenance man will enjoy the ideal working conditions offered in a modern well ventilated plant. Positions will include Wage incentive plan, group Life Insurance and many other features.
MASTER FINISHERS, INC.
2415-31 S. PRAIRIE.

MAINTENANCE MEN
for machine shop; 100% war work.
Top wages; must know D. C. motors.
Wilson Industries, Inc., 551 W. Lake.

MAINTENANCE MAN
Experienced in factory maintenance; 100% war work.
WESTERN RUST-PROOF CO.
2137 WALNUT-ST.

MECHANICS
WHITE OR COLORED
AUTO AND TRUCK
Night Work. Good Wages
Apply 9 W. Kinzie

Mechanic—Handy
ESSENTIAL INDUSTRY
Good post-war future for man who wants opportunity to advance. Small shop. Interesting work. State experience and salary wanted.
Address L 226, Tribune.

MECHANIC—Expd.; for loop garage; fully equipped shop; up to $100 a week, guar. of $50. Also expd. greaser. Apply 125 S. Wabash. Conviser.

MECHANIC
For small local trucking Co.; steady; day work; good wages.
421 W. Superior. Sup. 0613.

MECHANIC or helper — For experimental bench work. Industrial Condenser Corp., 1725 W. North-av.

MECHANIC or mechanic's helper—With truck experience preferable. Krema Trucking Co., 618 W. Elm-st. Whi. 2440.

MECHANIC—Auto parts delivery man or boy, in small car. Michigan 0355.

MILL worker—Take full charge; small wood toy fact.; sal. and bonus. Rog. 2478

MECHANICAL ENGINEERS
We are expanding our engineering dept. and have immediate openings for several engineers and designers with experience in following: Development, testing, mechanical design and tooling of new products, such as oil burner and refrigeration controls, water and steam valves and accessories. Solenoid valves, relays, thermostats, temperature recorders and regulators, air operated valves and accessories. These are permanent positions in Chicago and offer opportunity to be fully engaged in war work now and become established in an interesting field with excellent post-war possibilities; good salaries and bonus plan; modern engineering dept. and factory. Please include complete educational and professional background in letter.
Address D N 415, Tribune.

Mechanical Draftsman
with experience in detailing sheet metal, piping, foundations, plant layout.
Victor Chemical Works
Chicago Heights, Ill.
PHONE HARRISON 3541.
Workers in essential activity must present papers of availability.

MECHANICAL ENGINEER
Excellent opportunity with a metal manufacturing concern established for over 70 years. Process and production work. Give full details.
ADDRESS C T 104, TRIBUNE.

Milling Machine Operator
Lathe Hands
Draftsman
Tool Inspectors
PERMANENT POSITIONS.
PH. SACRAMENTO 0866.
CENTRAL STATES TOOL CO.

MODEL MAKER—Experienced, for fine mechanical model work with progressive firm engaged in war work. Excellent post-war opportunity. Must have own tools and be familiar with all Model Shop equipment and machinery. Replies held in strict confidence. Our employes know of this ad.
ADDRESS D N 333, TRIBUNE.

MODEL MAKER—Nationally known electric household appliance and fractional horsepower motor mfr. wants man to mechanically design and make working models. Draft exempt.
Address C R 544, Tribune.

MOLDER—Bench, for brass foundry; must be 1st class; 48 hr. wk.; highest wages; permanent. Hodgson Foundry Co., 2012 W. 13th.

MOLDERS—Bench and machine exper. Anderson Foundry Co., 1725 Carroll.

OFFSET pressman—Expd. Webendorfer man pref. Apply 4102 W. Ogden. Law. 4544.

OIL BURNER MAN
EXPERIENCED OIL BURNER.
SERVICE MAN FOR
YEAR AROUND POSITION.
EXCELLENT SALARY AND
WORKING CONDITIONS. PHONE
MR. DAVIDSON, BELMONT 4400.

OPERATORS—Brown & Sharpe automatics; top wages; day or night. Union Metal Products Co., 1308 N. Elston-av. Humboldt 4575.

OPERATORS—For hand screw and drill press machines. Apply Tues., 2509 S. State

OPTOMETRIST—Man of character. Must have excel. sales record; salary no object. ADDRESS C X 224, TRIBUNE.

ORDERLY, operating rm.—Exper. valuable but not nec. Salary, rm. and laundry. Evanston hospital Greenleaf 2500, extension 526.

PACKERS
40 hr., 5 day week; time and ½ for overtime; group insurance and pension plan; merchandise discount; attractive salary. Mr. Miller, 1st fl., 900 S. Clinton.

PANTOGRAPH OPER.
Exp'd on Gorton. Parker Diecraft Co., 1263 N. Paulina. Humb. 1310.

PAPER CUTTER.
Steady man, accustomed to close cutting. Give age and experience.
Address D N 579, Tribune.

PAPER CUTTER—With loose leaf experience; small shop; steady work. State age, experience, and salary wanted.
Address D N 374, Tribune.

PAPER cutter—Experienced, printing plant. Address C X 398, Tribune.

PARTS manager—Full charge; must know engine parts for Hercules, Waukeshaw, Wisconsin engines; salary $60. Wisconsin Industrial, 2446 S. Prairie.

PATTERN MAKERS
Men exp. in repairing and altering wood patterns and core boxes. Bring statement of availability.
AMERICAN STEEL FDRYS.
CAST ARMOR PLANT.
3200 S. Dickey-rd., East Chicago, Ind.

PATTERN MAKER
and layout man, expd. in parlor frames, general mill work and case goods construction, capable of making original details and reading complicated blue prints; exc. opp in defense work as well as post-war plans. Address C R 509, Tribune.

PATTERN MAKER
Experienced in repairs, changes and new work for industrial machinery manufacturer located adjacent to loop.
PHONE MIC. 5600. EXT. 25.

PHOTOGRAPHER—Elderly man with experience and camera to take pictures of mechanical subjects in our shop and other light work in advertising dept.; half day, 5 days a week; state salary wanted.
Address D N 383, Tribune.

PHOTOGRAPHER, photo-engraving—To replace man going in service. Day work; steady; year around. ELECTRO-MATIC ENGRAVING CO., 636 S. Clark, Chicago.

PHOTOGRAPHER — All around man or woman. Bittersweet 4209, Sun. or Mon.

PLASTIC molders—No exp. necessary; pref. man handy with tools; nights; defense plant; start $45 per wk. Hay. 2558.

PLATING DEPARTMENT SUPERVISOR.
Attractive position with splendid post-war possibilities. Must assume complete responsibility. Must be thoroly familiar with high speed copper sulphate and silver bath operation. Remuneration commensurate with previous training and ability. Modern plant located in Milwaukee. If essentially employed, do not apply
Address C H 43, Tribune.

PLATING HELP
MEN AND BOYS
WAR WORK.
No experience necessary.
GRUNWALD PLATING
2559 W. 21ST-ST.

PLATERS
Experienced in zinc and cadmium plating; $48.08 per week; 51 hours. Western Rust Proof Co., 2137 Walnut.

PLATERS.
Need several platers on nickel and cadmium; all war work. Acme Electroplating Co., 1811 W. North-av.

POLICE GUARDS
Essential industries; familiar handling public pfd.; top wages. Mr. Berry, R. 1140, 407 S. Dearborn.

HELP WANTED—MEN
Professions and Trades.

POLISHER
Experienced
ENGRAVER
Jewelry
Montgomery Ward & Co.
618 W. CHICAGO-AV.

PRECISION INSPECTOR
experienced, in small war plant. Excellent opportunity, advancement and bonus. BURTON MFG. CO., 3855 N. Lincoln-av.

PRESSERS
ROUGH SPOTTERS
Exper., to work in large south side dry cleaning plant; good salary. Michigan Cleaners, 1339 W. 63d-st. Nor. 5400.

PRESSER
on machine on heavy wearing apparel. Steady. Good pay. Come ready to work. Crystal Cleaners. 2635-45 N. Halsted.

PRESSERS
Best pay in town. Apply Unique Cleaners & Dyers, 2643 W. Chicago-av.

PRESSERS—For gents' work; hrly. or piece wk. avail.; very gd. opportunity. Society Cleaners & Dyers, 2535 N. Western-av.

PRESSERS—Male or female; gents, skirts, silk; steady; pleasant working conditions. 5029 Cottage Grove-avenue.

PRESSER — COLORED. COME READY FOR WORK. 5358 SO. ASHLAND.

PRESSMEN
Seybold Cutters
Packing Helpers
Shipping Help
Stock Handlers
Laborers-Nites
Trucking
Pilers
Gluers
Night Foreman
Toolmaker
NIGHT AND DAY WORK.
HARLICH MFG. CO.
1417 W. Jackson, 4th Floor.

PRESSMEN
PAPER CUTTERS
JOGGERS
AUTO FEEDER TENDERS
AND LABORERS
STEADY WORK.
R. J. Kittredge & Co., 812 W. Superior.

PRESSMAN.
Gordon and Kelly; able to do color work; good on make ready; 40 hour week; steady. State age and salary expected.
Address D N 472, Tribune.

PRESSMAN
KELLY B—NO. 2; STEADY JOB.
ROOM 1205—53 W. JACKSON.

PRESSMAN — 17x22 Webendorfer; also Kelly pressman; good opportunity; small shop. State age and exp.
Address C X 257, Tribune.

PRESSMAN—Must know vertical, pony, cylinder and autom. platen presses; steady job; good pay. C. L. Barkley & Co., 517 S. Jefferson.

PRESSMAN—Vertical and Gordon; steady, easy work. Clean, airy shop. Apply Mr. Havlish, 159 N. Michigan, 5th floor.

PRESSMAN—Vertical; good pay; plenty overtime; ideal working conditions; stdy. Address C X 333, Tribune.

PRESSMAN—For Miller Simplex; Pressman, No. 2 Kelly; also helper for Kelly. Overland Printing Co., 1001 W. Washington.

PRESSMAN and feeders—Magazine on Cylinder & Webb. Call Ave. 2735 today and tomorrow for interview.

PRESSMEN—Miehle, Miller feed. Bergman Bros., 525 S. Dearborn-st. Harr. 3056.

PRINTERS
Compositors—Linotype Operators—Mono. Keyboard Operators—Colored Proofers. For day or night work in large printing co. Steady work with good wages and paid vacations. Will be interested in apprentices, also. See Mr. Fiedler, 85 W. Harrison-st.

PRINTER.
FOLDING OPERATOR.
Average 48 hr. week; time and a half over 40; $1.10 hour.
Compositor—Must be above average; $1.35 hour.
Vertical pressman; steady work; days. Open Saturday and Monday. Shoreline Press, 1135 Chicago-avenue, Evanston. Univ. 8180.

PRINTER.
60 TO 65 YEARS.
Here is a chance for an older man who is a Gordon Feeder and can set type to get a steady, full time job in a small specialty shop; good working conds.; 75c per hour; opport. for some overtime. Room 603, 337 W. Madison-st.

PRINTER — Hand compositor with all around experience; good pay; day work; steady job for right man. Give references and salary desired.
Address C X 371, Tribune.

PRINTER—For Rice and Gordon; also to help out on vertical. Clean, modern shop. Lawn. 2928.

PRINTING
CUT AND TYPE FILING
Modern, progressive concern has desirable opening for man experienced in type and cut filing.
5 DAY WEEK.
PERMANENT POSITION.
LOCATION NEAR L AND STREET CAR.
Apply by letter only, giving age, experience and salary desired.
NEELY PRINTING CO.
871 N. FRANKLIN-ST.

PRINTING
MILLER TWO-COLOR OPERATORS.
DAY OR NIGHT.
GOOD PAY.
STEADY WORK.
THE SCHENKER CO.
1040 FULLERTON-AVENUE.
DIVERSEY 1065

PRINTING AND LITHOGRAPHING ESTIMATOR—An excellent opportunity for a man who wants a permanent position with an old established house in the Milwaukee area doing both government and high grade color work. Write
Address D N 107, Tribune.

PRINTING plant manager—For a medium sized up-to-date plant; one familiar with composition and press work. Must be a practical man. Address C X 357, Tribune.

PUBLIC RELATIONS MAN
Man to handle publicity and house organ to promote public good will. Agreeable personality.
Persons engaged at their highest skill in war work will not be considered.
Address C J 29, Tribune.

PUNCH PRESS FOREMAN
Experienced man to take charge of fabrication of sheet metal parts. Must have thorough knowledge of tools, dies, gauges, power presses, shears, spot welders, etc. Must also know how to direct working force to get production. This is not just a war job, although at present we are on war production. Our regular product is an essential peace time article. Address C H 37, Tribune.

Punch Press Operators
We can use several experienced operators on very small precision work; permanent jobs paying good wages. Felt & Tarrant Mfg. Co., 1735 N. Paulina-st.

RADIO
100% War Work.
LINE SUPERVISORS.
INSPECTORS.
ASSEMBLERS.
WIREMEN.
REPAIR MEN.
HELPERS.
HANDY MEN.
BRING BIRTH CERTIFICATE.
If now employed at highest skill do not apply. Permanent future.
PRESS WIRELESS, INC.
Employment dept., 2743 Southport [cor. Diversey and Southport]

Radio Engineer
FOR DEVELOPING
AND
PRODUCTION WORK
POST-WAR OPPORTUNITY.
ADDRESS C Y 99, TRIBUNE.

RADIO repair man—We have a permanent position open for an overage or handicapped man; light work; pleasant working conds.; 5 day week. Please state age and exp. Address D N 283, Tribune.

RADIO SERVICE MAN.
4012 W. MADISON-ST.

RECAPPER-vulcanizer—Exper. Good salary. Mid-West Tire Service, 4015 Sheridan, rear

REFINISHER.
Office furniture house; steady work. Apply at 236 W. Lake-st.

REPAIR man—Exp. for Simplex projector. Address C X 379, Tribune.

ROOFERS—Tar and gravel experience. Also helpers with some experience. Steady work; top pay; open shop. Office open to applicants Monday, 9 a. m. until noon.
J. J. DUNNE ROOFING CO.
3411 Ogden-av.

ROOFERS—Flat; experienced. Good pay; steady. Yard. Tuesday. Pioneer Roofing, 4646 Armitage-av.

ROOFERS—With tar and gravel experience. Top wages. E. J. Dunne Son & Co., 4627 W. Harrison-st. Austin 9779.

RUG scrubbers and helpers—Top salary; steady work. Cushman Rug Cleaners. 6310 BROADWAY.

SAW FILER
EXPERIENCED; STEADY JOB; LOTS OF OVERTIME.
Interviewing daily until 7:30 p. m.; Sat. and Sunday until 3:30 p. m.
ART PUBL. CO., 2541 W. Cermak.

SAW MAKER—Experienced filing circular and narrow band saws. 222 S. Jefferson.

[Continued on following page.]

HELP WANTED—MEN
[Continued from preceding page.]

Professions and Trades.

SCHEDULER
Man capable of gathering and disseminating information pertinent to production on the line. Good personality. Persons engaged at their highest skill in war work will not be considered. Address C J 11, Tribune.

Screw Machine Oper.
(Hand) Some exper. Attractive rates. Plenty of overtime, 100% war work. General Laminated Products, 2857 S. Halsted.

Screw Machine Operators
A1 only, for small, accurate parts; own setup and tool grinding; hand B. & S. and No. 4 W. & S.; day work; overtime; essential industry. Cameron Surgical, 666 W. Division.

SET-UP MAN
exper. on bench lathes, drill presses and bench millers. Top wages to right man. FRACTIONAL MOTORS CO. 1501 N. HALSTED.

SET-UP MEN
PHONE RANDOLPH 3261

SHIPPING CLERK
ORDER PACKERS
FACTORY HELP. ESSENTIAL INDUSTRY. Permanent Position—Good Future. Time and half for over 40 hours. PAISLEY PRODUCTS, INC., 18th-st. and Normal-av.

SHEET METAL
SPOT WELDERS. SPRAY PAINTERS. HANDY MEN. Bring birth certificate. If now employed at highest skill—do not apply. Permanent future. Press Wireless, Inc., employment office, 2743 Southport [cor. Diversey and Southport].

SHEET METAL
Layout and model maker for radio chassis. Perm. future. 100% war work. PRESS WIRELESS, INC. Employment Dept., 2743 Southport.

SHEET METAL FOREMAN
TUTTLE & KIFT, INC.
1823 N. MONITOR

SHEET METAL BODY BUMPER. Apply TRANSAMERICAN FREIGHT LINES, INC., 1130 W. Cermak, Mr. Oss.

SHEET metal worker—Competent; inside work only. 1375 Lake-street.

SHIPPING CLERK
for plant doing war work; must be citizen; older man pref. 1733 W. Irving Pk.-rd.

SHIPPING CLERK
For light work in an underwear factory; exp. not necessary; must be draft exempt, 16 to 60 years of age and have fair handwriting. Fra. 0666. 230 S. FRANKLIN-ST. 4TH FLOOR.

SHIPPING CLERK
New food plant; northwest side, nr. Oak Park; $40 wk. to start; give age, exper., citizenship status, telephone number. Address D N 268, Tribune.

SHIPPING CLERK
Small "essential" mfg. co.; near North Side; attractive employe benefit and bonus plans; permanent post-war position. 325 W. HURON-ST., RM. 311.

SHIPPING room men and order assemblers—Experienced in mechanical rubber goods preferred but not essential; top wages paid. Quaker Rubber Corp., 2035 S. Michigan.

SHIPPING and stockroom help—$30 to start. Walker-Leavitt Co., wholesale women's wear. 121 S. Market. Fra. 1389.

SILK SCREEN OPERATOR
Man experienced in all phases of silk screen work; permanent job; good pay; apply Storkline Furniture Corp., 4400 W. 26th-st.

SHIPPING ROOM MAN
for packing and order assembling. Steady position. Good pay, plus overtime. AMCO., 1220 RANDOLPH. HAY. 4170.

SHIPPING CLERK.
Good pay and overtime for intelligent man. Apply Mr. Kross, 850 W. Adams-st., or Monroe 0010.

SHIPPING clerk—Receiving and shipping wholesale shoes; top salary. Wm. Cohan, 19 S. Wells. Rm. 300.

SILK screen operators. Universal Screen Print, Inc., 3757 W. North-av.

SIMONIZERS AND PAINTERS HELPERS. 5336 BROADWAY.

SHOEMAKER—PART TIME. $1 AN HOUR. ADDRESS D N 531, TRIBUNE.

SHOEMAKER—Expd., and assistant; good wages; steady job. 1038 Bryn Mawr.

SILK OPERATORS
for decal, and board depts.; top scale to experienced operators. AMERICAN DECALCOMANIA CO. 4334 W. 5th-av.

SORTERS—Exp.; for dry cleaning plant. Hourly wages. 2807 Montrose.

SPOTTERS
Must be exper. on wool. Good starting sal., vacation with pay; stdy. wk. Michigan Cleaners, 1339 W. 63d. Nor. 5400.

SPOTTERS
Experienced on heavy work for dry cleaning plant. 2807 Montrose-avenue.

SPOTTER on fancy silks and steam cleaner. Band Box Crystal Town Unit. J. Ibos. Edgewater Beach Hotel. 5349 Sheridan.

SPOTTER—In dry cleaning plant. Highland Park 5000, Extension 447.

SPOTTER—Expd.; for ladies' heavy work. Plenty of hours. 2807 Montrose.

Stock and Shipping
2 men, one supervisor, one shipping clerk, by a distributor of a nationally known product. Must be physically fit. These positions are not for the duration but permanent ones for those who qualify. Pleasant working conditions, with time and a half overtime. Ability and loyalty rewarded. Alemite Sales Co., Inc. Cal. 2480.

STOCKROOM supervisor—Automotive parts. Address C X 363, Tribune.

STOREKEEPER
Machinery Mfg. Co.; 100% defense; permanent position; good pay. Hydraulic Products Co. 525 W. 76TH-ST.

TAILOR—PART TIME. $1 AN HOUR. Address C X 404, Tribune.

TAILOR and fitter—Excellent position; good pay; steady work. Call Hammond 5070.

TIME STUDY MEN
Old estab. firm engaged in 100% war work in their own field, desires several time study men to assist in methods improvement; assembly experience desirable. Give full details. ADDRESS C X 256, TRIBUNE.

SUPERVISORS
Experienced, to handle electrical and mechanical inspections on small parts. Must understand blueprints.

Experienced, for stockroom, handling small parts and processed stock.

SOLAR MFG. CORP.
4501 S. WESTERN-BLVD.

TIME stdy man—To assemble standard cost and machine charts. Good present position in war work and fine opportunity in peace time future. Call Mr. Farrington, Col. 8811. Address D N 588, Tribune.

TIN CAN MACHINISTS
DIE MAKERS
DIE SETTERS
GOOD WAGES; EXCELLENT TRANSPORTATION.
SHERWIN-WILLIAMS CO.
115TH-ST. AND COTTAGE GROVE.

TINNERS and solderers—Light sheet metal work. Apply only 5th floor, Henry Giessel Co., 570 W. Adams.

TIRE SERVICE MEN
Exp. preferred but not nec. 2913 S. Michigan

TOOL AND DIE MAKER
Apprentice who has had at least one year or more of practical experience in a tool and die department; no others need apply; 100% war work. Wenco Mfg. Co., 1134 W. Hubbard-st.

TOOLMAKERS
Excellent conditions; good transportation; day shift; good pay; steady; citizenship not required. Trippe Mfg., 564 W. Adams. Cen. 0350.

Tool and Die Makers
WAR WORK. All overtime desired. 865 N. Sangamon. 4th floor.

TOOL AND DIE MAKERS.
Excellent working conditions; draft exempt war work; day or night. BADGER TOOL & MFG. CO. 1501 W. Polk-st. Day or eve. Canal 5510

TOOLMAKER, screw machine hands, screw machine setup, production lathe hands, inspectors, laborers. Payson Mfg., 2916 Jackson-blvd.

TOOLROOM LATHE HANDS. CALL CANAL 3838.

HELP WANTED—MEN
Professions and Trades.

TOOL AND DIE MAKERS
LATHE HANDS
Do not apply if in war work. EDWARD KATZINGER CO. 1949 N. CICERO-AV.

TOOL MAKERS
Several positions open for well qualified tool makers, tool machine hand, tool grinders. Good working conditions. Good pay. Plenty of overtime. Good trans. Bring social security card and birth record.
DOLE VALVE CO.
1913 W. CARROLL

TOOL & DIE MAKERS
LATHE HANDS
GRINDER HANDS
EICOR, INC.
1501 W. CONGRESS-ST.

TOOL DESIGNER
Opening for tool designer in loop war plant. Good salary, working conditions, and transportation. Furnish proof of citizenship if not in war work. UNION SPECIAL MACHINE COMPANY 416 NORTH FRANKLIN-STREET.

Tool and Die Maker
Some bakelite mold experience desirable; first class man who wants to get permanently located now; overtime; day work; essential industry. CAMERON SURGICAL 666 W. DIVISION-ST.

TOOL DESIGNERS
Detailers and checkers; good pay; 54 hr. week. Some out of town work if you like with liberal expenses. BARNES & REINECKE 230 E. OHIO. DELAWARE 1488.

TOOL ESTIMATOR.
To quote on standard and special tooling, jigs, fixtures—with practical experience in tool room and machine shop; good pay; steady; 100% war work with post-war opportunities; oldest progressive firm; immediate opening if not employed at highest skill in essential work; write qualifications. Address C X 235, Tribune.

Tool and Die Makers
First class. Day or night shift. Also A1 lathe hands. Top rates. COMMERCIAL METAL PRODUCTS CO., 2251 W. St. Paul-av. Arm. 1123. ASK FOR MR. JOHNSON.

TOOL, DIE, and FIXTURE MAKERS—Must be first class; top pay. Monroe Acme. 215 N. Aberdeen.

TREE EXPERTS—Good climbers or willing to learn; steady work; highest salary. Phone GREENLEAF 1877.

TRIMMING MACH. OPS., 2 DAYS.
FOLDING MACH. OPRS., 2 DAYS.
FLAT CUTTERS, 6 DAYS OR NIGHTS.
Union Scale Paid
THE CUNEO PRESS, INC.
465 W. CERMAK-RD., 2D FLOOR.

TRUCK MECHANIC
to work for trucking co. hauling essen. war mat'ls; $1.25 per hr. Must have own tools. Stdy. wk. Apply Midwest Transfer Co., 1310 St. Charles-rd, Maywood.

TRUCK tire man—Experienced; steady wrk. Essential industry; $45 per week; 2 weeks vacation with pay. Western United Dairy Company, 1425 Hasting-street, Canal 2871.

Truckers
Shipping Room Clerks
Chip Men
APPLY
Arnold Schwinn & Co.
1718 N. Kildare

TUCK Pointer—North side industrial plant. Employment office, 2120 Elston-avenue. Brunswick 6900, Mr. Huck.

TURRET LATHE OPERS.
FOR WARNER SWASEY
Old est. firm doing war work; good pay; plenty overtime. Canal 4576. Apply 2d floor, 217 N. Des Plaines-st.

TURRET lathe operator and set-up man—Experienced with small gears desired. Sml. def. shop. Northside. Ph. Key. 6616.

TURRET lathe operators—Must do own setup on 1 in. cap. lathe. Ruskin Products Co., 5622 Broadway. Long. 8085.

TURRET lathe operator—Night shift in war plant. LYON & HEALY, 1423 W. Lake.

TYPESETTER—ELDERLY MAN TO DISTRIBUTE AND SET TYPE. APPLY 364 W. CHICAGO-AV. MR. LIPPL.

UPHOLSTERERS.
Good, steady custom work; $1.45. TAUBER, 2211 E. 71ST-ST.

VERTICAL and Gordon pressman—Small shop; stdy. wk. Address C X 275, Tribune.

WAREHOUSE MAN
Man for general warehouse work. 2073 N. Campbell-av.

WASHING machine repair man and paint sprayer. Maytag Chicago Co., 1230 S. Western.

WASHING MACHINE SERVICE MAN. 4912 W. MADISON-ST.

WATCHMAKERS
We now have openings for watchmakers who are not now working at their trade in vital war work. Also positions for SILVER ENGRAVERS, JEWELRY REPAIRERS, BEAD STRINGERS, AND CLOCK MAKERS. Apply employment Office, 3d floor.
MARSHALL FIELD & CO.

WATCHMAKERS
$2.00 per hr. Fast men. Steady job. Address S 266, Tribune.

WATCHMAKER wanted—By railroad watch inspector. Must be thoroughly expd. and capable of close timeing. NORTHWESTERN JEWELERS. 309 Howard-st. [at the L].

WATCHMAKER—Take work home; good work; will pay more than you are earning on your job. Investigate. Har. 3634.

WATCHMAKERS — Repair watches home; straight wk.; hg. rates; stdy.; also man for shop; gd. sal. Rm. 317, 800 N. Clark.

WATCHMAKERS — Repair watches home; straight wk.; hg. rates; stdy.; also man for shop; gd. sal. Rm. 317, 800 N. Clark.

WATCHMAKERS — Take work out. Very attr. offer. 53 W. Jackson, Room 1442.

WINDOW TRIMMERS [crepe paper]—With car; earn up to $60 a week. Telephone Mr. Burdi, Victory 5623.

WOODWORKERS
Sticker hands [3], drum sanders, router hands, machine hands; also stock room man; 50 hr. wk.; war work; high pay; post-war job. Butler Specialty Co., 8200 S. CHICAGO.

WOODWORKERS
Belt sanders; wood turners; cabinet makers, and hand sanders; steady work; 48 hours per wk.; time and ½ on Saturdays. JAMES C. CURTIS CASKET CO. 1214 VAN BUREN-ST.

WOODWORKERS
with or without exper. to learn wood propeller re-conditioning. Call Portsmouth 5900 for interview.

WOODWORKERS—Trim saw hand; also router hand gluers, 5 p. m. to 2 a. m. Tapp, Inc., 1732 Arcade-pl.

MEN
100% WAR WORK
Light metal manufacturing; 49 hr. wk.; pleasant working conditions. Excellent post-war possibilities.
McGRAW ELEC. CO.
5201 W. 65TH-ST.

LABORERS
Inexperienced men can earn good pay on clean factory work; steady jobs; close to loop; all forms of transportaion nearby. Day shift.
HUMP HAIRPIN MFG. CO.
1936 S. PRAIRIE-AV.

FOREMAN—Working foreman or sup't. for small machine shop making precision tools; must have thorough knowledge of grinding and general machine shop equipment; excellent salary. Address D N 365, Tribune.

MEN
2 over draft age for shipping and stock-rm. work; perm.; good pay, excel. working cond. Guard-It Mfg. Co., 615 N. Aberdeen.

MEN for machine dept. capable of reading micrometers or willing to learn; essential industry. THER ELECTRIC & MACHINE WORKS. 17 S. JEFFERSON. RAN. 1125.

MEN OR BOYS
for general factory work. No experience required; good wages. S. Karpen Bros., 636 W. Cermak-rd.

MEN—For light factory work. Steady work and overtime. ENGLEWOOD MILL-WORK CO., 1534 W 59th-st.

MAN with experience in the manufacture of metal wool cleaning pads. Address C X 78, Tribune.

BOYS AND MEN.
For set-up, packing, etc. 1750 Carroll

YOUNG man—Machine shop or tool room exp. 407 S. Aberdeen.

MAN—For fur cleaning. 1033 S. Boulevard, Oak Park.

MEN—Young; good pay; steady work. Apply 610 W. Adams.

MAINTENANCE MAN—Expd.; salary open. Apply 364 W. Chicago-av.

HELP WANTED—MEN
Professions and Trades.

Help Build
DIESEL
Locomotives
IN 100% WAR INDUSTRY and build stability for your peacetime future.
Engine Lathe Operators
Hydrotel Mill Operators
Turret Lathe Operators
Milling Machine Operators
Sheet Metal Mechanics
Fabrication Machine Ops.
Punch Press Operators
Boring Mill Operators
Drill Press Operators
Jig Bore Operators
Packers and Craters
Machine Repair Men
Borematic Operators
Bullard Operators
Material Handlers
Gisholt Operators
Armature Winders
Centerless Grinders
Surface Grinders
Shear Operators
Engine Testers
Flame Burners
Heat Treaters
Crib Attendants
Gear Grinders
Gear Hobbers
Tool Grinders
Toolmakers
Steel Fitters
Pipe Fitters
Shaper Hands
Arc Welders
Blacksmith
Stock Takers
Electricians
Assemblers
Degreasers
Carpenters
Utility Men
Inspectors
Laborers
Janitors
Clampers
Burrers
Platers
Oilers
EMPLOYMENT OFFICES OPEN LABOR DAY.
Apply 38 N. Dearborn or at plant. West Towns and Bluebird bus service to plant.
Electro-Motive
Division
General Motors Corp.
La Grange, Ill.

U. S. NAVAL
Ordnance Plant
NEEDS
INTERMEDIATE AND SENIOR INSPECTORS
with 3 to 5 years' experience on inspection of tools and first operation machine parts.
ALSO
TORCH SOLDERERS.
PRECISION GRINDERS.
RADIAL DRILL OPERATORS.
HEAVY ENGINE LATHE OPRS.
Experienced men not employed at maximum skill in war industry.
AMERTORP CORP.
7500 W. ROOSEVELT-RD.
FOREST PARK, ILL.
EMPLOYMENT OFFICE HOURS: Monday-Saturday, 8 a. m.-4 p. m. Sundays, 10 a. m.-12 Noon. Wednesday Evenings, 7-9. OPEN LABOR DAY.

MEN WANTED
for day or night work, if you have had experience in any of the following jobs. We have openings for car unloaders, 79c per hour plus bonus; truck loaders, 80c per hour; stock pilers, 82½c per hour. We also need boys for can labeling, 65c per hour; salvage handlers, 65c per hour; 40 hours per week guarantee; time and one-half for overtime; paid vacations; group insurance; 3c per hour additional will be paid for night work. Apply in person. Warehouse employment service.
NATIONAL TEA CO.
1000 N. CROSBY-ST.

WAR WORKERS
No Experience Required
INSTRUCTION ON JOB WITH PAY.
TO BECOME OPERATORS OF MILLING MACHINES, PRECISION GRINDERS, AND OTHER MACHINES.
If now engaged in war work do not apply.
MANUFACTURING INDUSTRIES, INC.
30 W. LAKE, 10TH FLOOR.

HIGH GRADE MEN
17 to 60, who want PERMANENT JOB and ADVANCEMENT with SECURITY in essential industry. Work is in one of Chicago foremost RECAPPING PLANTS, associated with Major Rubber Company and operated under Factory supervision. No experience necessary; will train. Located close to loop, near west side. Highest wages IN CITY. Apply by letter stating qualifications. Address C X 233, Tribune.

DEFENSE JOBS!!
If you're a SKILLED SETTER or OPERATOR on milling, drilling, grinding or bench work and are not in war work, see us between 7 a. m. and 5 p. m.
UNION SPECIAL
MACHINE COMPANY
416 NORTH FRANKLIN-STREET.

PLANT MANAGER
Expd. in manufacturing and assembling PIN BALL MACHINE. 1-ball free play. 1-ball payout. 5-ball pin table. High salary; best post-war opportunities. State age and past experience. Address C Y 94, Tribune.

WAR WORKERS
PRODUCTION DEPARTMENT. 48 HOUR WEEK. START 72½c—30 DAYS 77½c. 7 MONTHS—$1 TO $1.05.
CRIBBEN & SEXTON
700 N. SACRAMENTO.

AN A1 OPPORTUNITY
Will employ and train men to service business machines; permanent position; good starting salary and increased income assured; men in defense work will not be considered. State phone, age, marital and draft status, former connections, and attach snapshot. Address D N 432, Tribune.

SHOP ORDER WRITER
Able to read blueprints and plan sequence of operations required. Shop experience essential, aircraft preferred. Persons engaged at their highest skill in war work will not be considered. Address C H 50, Tribune.

MAINTENANCE MEN
Experienced oiling motors desirable; for vital war plant with excellent peace time future. Apply employment office. 1315 S. 55TH-CT. 1 blk. S. of Roosevelt-rd. nr. Central-av.

MALE HELP WANTED
NO EXPERIENCE NECESSARY. WE WILL TEACH YOU. GOOD STARTING PAY. CARBIDE TOOL CO. 816 N. Kostner.

BOY OR MAN—Here's steady job for you in shipping department of manufacturer, doing war and essential civilian work. Assured post-war future. Good wages. See Joe Butch, Hill-Shaw, 311 N. Des Plaines.

MAN—Qualified with machine shop exper. and some supervisory ability; 100% war work and continued post-war activities; permanent position. Address C T 175, Tribune.

MEN AND BOYS—For essential industry; advancement; steady after war. Match Corp. of America, 3433 W. 48th-pl.

MEN and boys—18 to 45, for permanent gen. factory work; good pay, plenty of overtime. 2632 S. Dearborn.

FANCY SPOTTER AND WASHER for cleaning plant; experienced; $75. Address D N 356, Tribune.

SHIPPING CLERK.
100% war work. Exc. peace time opportunities. Interocean 9611.

MAN—Expd. in making jigs and fixtures for assembly and production lines. 222 W. Monroe, 2d floor.

LABORER FOR BRASS FOUNDRY. Must be first class; 40 hr. wk.; highest wages. Hodgson Fndry. Co., 2012 W. 13th.

HELP WANTED—MEN
Professions and Trades.

WAR INDUSTRY
NEEDS MEN NOT NOW IN ESSENTIAL ACTIVITIES.
Electrical Engineers
Industrial Engineers
Mechanical Engineers
Tool Designers
Time Study Men
Job Analysts
Accounting Clerks
Draftsmen
Electrical Testers
Precision Mill. Opers.
Precision Lathe Opers.
Universal Grinders
Vertical Grinders
Tool Makers
Die Makers
Tool Inspectors
Toolkeepers
Detail Makers
Test Set Makers
Punch Press Opers.
Drill Press Opers.
WESTERN-ELECTRIC CO., INC.
Loop: 39 S. State
9 a. m. to 7 p. m.
Main Ofc. 23d-pl.-Cicero-av.
8 a. m. to 7 p. m.
OPEN LABOR DAY

GENERAL ELECTRIC
X-RAY CORP.
Tool Makers
Parts Inspectors
Hand Screw Mach. Opers.
Barber-Coleman and Gleason Set Up Men
Mechanical Assemblers
Electrical Assemblers
Machine Shop Helpers
Glass Blowers
Grinders
Sanders
Stockroom Helpers
Inexpd. men-boys to be trained in above and other shop jobs. A1 working condition. Definite post-war possibilities.
236 S. DAMEN-AV.
8-5 DAILY. OPEN MONDAY, SEPT. 6.

Men or Women
Drill Press Opers.
Deburrers
Broach
Punch Press Opers.
Hand Screw Machine
Shift 4 to 12 and 12 to 8
We will teach you. No exper. needed. 48 hr. week. Time and one-half for overtime. Good wages.
Universal Castings Corp.
5821 W. 66th-st.

Shipyard Workers
ELECTRICIANS.
PIPE FITTERS.
ARC WELDERS.
MACHINISTS.
SHIP FITTERS.
IRON WORKERS.
DRAFTSMEN.
SHEET METAL WORKERS.
ELECTRICIAN HELPERS.
PIPE FITTER HELPERS.
IRON WORKER HELPERS.
SHIP FITTER HELPERS.
MACHINIST HELPERS.
ALSO
LABORERS.
Interviews: 8 to 4:30 Weekdays. 10 to 1, Sunday.
CALUMET
Shipyard & Dry Dock Co.
9367 Harbor-av., Chicago

COLORED MEN
25 to 50 Years
ROLL PILERS
LOADERS
BALER HELPERS
TRUCKERS
WASH-UP MEN
Day or Night Work Available
Apply
407 E. 25th-street
SECOND FLOOR
8 a. m. to 4:30 p. m. Monday through Friday.

FACTORY MEN
Must be physically able to do heavy work and be draft exempt. Starting rates from 65c to 80c. Car loaders, unloaders and shipping helpers can work from 8:30 a. m. to 4:30 p. m. or 7:30 p. m. to 6:00 a. m. Machine tenders, die operators, and stock handlers can work from 7:00 a. m. to 3:00 p. m., 3:00 p. m. to 11:00 p. m., or 11:00 p. m. to 7:00 a. m. Apply 8:30 a. m. to 4:00 p. m.
DIXIE CUP CO.
401 N. Western-av.

ATTENTION, MEN!
100% WAR WORK
BENCH FILERS.
MILLING MACHINE OPERATORS.
DRILL PRESS OPERATORS.
TOOL AND CUTTER GRINDERS.
SURFACE GRINDERS.
Triplex Corp. of America
2403 N. Oakley

PRECISION GRINDERS
MACHINE OILERS
GENERAL FACTORY HELP
Experienced or inexperienced.
HABER
SCREW MACH. PROD.
900 W. NORTH-AV. 2D FLOOR.

BOYS AND MEN
to learn Die Casting Trade. High hourly rate while learning; unlimited earnings on piece work basis; 100% war work; good trade after war; a bonus for night work. Persons engaged in war work need availability certificate. 5851 W. Dickens.
Paragon Die Casting Co.

Pin Games, Arcade Machs.
Service repair man for city work. Real good job; must be draft exempt.
Address C Y 293, Tribune

WAREHOUSE MEN
58 Hours a Week
Time and ½ Over 40 Hours
STEEL SALES CORP.
3348 S. PULASKI-RD.

RELIABLE MEN
Between ages 38-55, for essential work. Prefer reasonably strong and active men with some mechanical experience or interest. Monroe 3384. PROCESS ENGINEERING CORP. 1730 CARROLL.

BOYS AND MEN
Essential Industry. To learn lithographing trade; also truckers-washup men. Good opportunity for advancement. Free life insurance, overtime over 40 hrs., excellent transportation. Magill Weinsheimer, 1322 S. Wabash.

MAN—To take charge of small shop now turning rough castings; this is not close work and men with some exp. in operating lathes can qualify; good pay; steady work; age no barrier. W. L. STEEGE MACHINERY CO. 100 S. Jefferson. Can. 2823.

OFFSET PRESSROOM.
We need 4 men for steady work; lots of overtime. You'll earn and learn at ADVANCE LITHOGRAPHING. 133 N. JEFFERSON-ST.

COLD HEADING MAN
GOOD OPPORTUNITY. CHESAPEAKE 2610.

HELP WANTED—MEN
Professions and Trades.

MEN
100% WAR WORK
POST-WAR FUTURE
Day or Evening
TIME STUDY MAN.
PRODUCTION PLANNING ASST.
INDUSTRIAL ENGINEERS.
PRODUCTION FOREMEN.
SUPERVISORS.
GLASS VACUUM TUBE SEALERS.
ENAMEL FURNACE OPER.
EXPERIMENTAL MACHINIST.
AUTOMATIC PUNCH PRESS OPER.
LATHE OPERATOR.
MECHANICAL DRAFTSMAN.
SPECIFICATION WRITER.
PACKERS.
TRUCKERS.
STOCK MAN.
GENERAL LABORERS.
Automatic pay raises. Rewards for ideas. Paid vacations. Group insurance. Ideal transportation. [Surface. Bus. Garfield Pk "L".] Fine working conditions.
Apply 8 a. m. to 5 p. m., daily exc. Sun., 8 a. m. to 9 p. m. Tuesday.
OHMITE
MFG. CO.
4851 W. FLOURNOY
[1 Block South of Harrison.]

Northwest Side
War Plant
NEEDS MEN NOT NOW IN ESSENTIAL ACTIVITY.
Detail Makers
Inspectors
Bench Hands
Engine Lathe Opers.
Turret Lathe Opers.
Milling Mach. Opers.
Milling Mach. Setter
Test App. Repairman
APPLY
2060 N. Kolmar-av.
WESTERN ELECTRIC
OPEN LABOR DAY

GEN. FACTORY WORK
RETORT PROCESSORS
COOKS
WAREHOUSE
SHIPPING
SCALERS
DIPPERS
MACHINE OPERATORS
JANITORS
MACHINISTS
MECHANICAL HELPERS
ELECTRICIANS
GUARDS
In Essential Industry
Starting rate 69c hour, for laborers; time and one-half for overtime; 10% bonus for night work; uniforms furnished and laundered without charge in all production departments.
CAMPBELL SOUP CO.
CENTRAL DIVISION.
2550 W. 35TH-ST.

Automatic Screw
Machine Operators
NIGHT WORK
GOOD WAGES
New Britain Gridleys
Conomatics—Greenlees
Exercise Your Highest Skill
Modern War Plant
WRITE OR CALL MR. BOISEN.
TROPIC-AIRE, INC.
4501 W. Augusta-blvd.
SPAULDING 2300.

MEN WANTED
ESSENTIAL WAR
FOOD MFG. INDUSTRY
NO EXPERIENCE NECESSARY
Cooks-Supervisors
48 HOUR WEEK
Morning shift, 6 a. m. to 2:30 p. m. Afternoon shift, 2:30 p. m. to 11 p. m.
Martin Food Prod., Inc.
PROD., INC.
3641 S. Iron-st. Laf. 4740.

WAR WORKERS
Gen. machine shop work. Punch press and drill press operators on sheet metal fabrication. Exp. and inexp. men. Night and day. No age limit. 40 hr. wk., time and ½ overtime. Ideal working conditions.
SOLA ELECTRIC CO.
1850 S. KOSTNER-AV.

POWER BRUSH MEN
to operate steel cleaning brushes at urgent Naval construction ship yard outside Chicago area. Rate of pay $1 per hour, $1.50 after 40 hours. We are working 54 hours weekly and with bonus arrangement average earnings are $75 or more per week. Furnished apartments available to our employees. Give full details including draft status. Address D N 334, Tribune.

MAINTENANCE FOREMAN
Capable of taking complete charge of buildings, piping, plumbing, and electrical maintenance, including electrical instruments. Must be familiar with steam power and heating plant and be able to get maximum cooperation of employees. Essential manufacturing industry with post-war business assured. Address C H 38, Tribune.

Man Past Middle Age
Physically incapable of heavy work. Mechanical training. Maintenance work on filling and labeling machinery. Good pay! Excellent working conditions with post-war employment. IVANO, INC. 123 E 21ST-STREET, CHICAGO.

FACTORY LABORERS
Essential War Food Plant
Steady work; time and ½ for overtime. Vacation with pay and free insurance.
RIVAL PACKING CO.
4500 S. TRIPP.

FREIGHT HANDLERS
Good Pay and Overtime
No Exp. Necessary
ERIE R. R.
FOURTEENTH AND CLARK-STS.

5—LABORERS—5
70c per hour. Can advance in 2 weeks to machine at higher scale. Plenty of overtime at time and ½; 100% war work.
1622 W. Monroe—At Ogden
SEE WELCH OR GREEN.

TECHNICAL WRITER
Write pilots' handbooks, erection manuals and specifications for new aircraft assembly plant located near Chicago. Persons engaged at their highest skill in war work will not be considered. Address C J 15, Tribune.

FACTORY MANAGER
Corset experience. Complete charge Michigan factory. Excellent opportunity with established, progressive organization. State draft status, age, experience, salary desired. Address D N 490, Tribune.

MEN to learn dental laboratory work—We will train you, for 2 weeks at 50c per hr., time and ½ over 40 hrs. 5 day wk. Rapid advancement depending upon ability. Steady employment; no Saturdays. Ph. Dearborn 8659.

AT ONCE—FURNACE MECHANIC, HELPERS AND FURNACE REPAIR MEN. 2126 E. 75th-street.

FACTORY laborers—Permanent; essential industry; good wages; no exp. Soy Bean Products. 210 N. Carpenter.

MEN—For light factory work; no experience necessary. 3073 N. CAMPBELL-AV.

HELP WANTED—MEN
Professions and Trades.

THE BUDA CO.
154th and Commercial-av.
Harvey, Ill.
Open Sunday, 9 to 3
Requires Experienced and Inexperienced
Toolroom Machinists
Radial Drill Operators
Milling Mach. Operators
Turret Lathe Operators
Hand Screw Mach. Opers.
External Grinder Opers.
Disc Grinder Operators
Engine Lathe Operators
Diesel Engine Testers
Diesel Engine Assemblers
Cost Clerks
Detailers and Draftsmen
Handymen
Precision Inspectors
I. C. Trains and Safeway Buses to Door. Bring Proof of Citizenship and Statement of Availability.

Help Build the
Planes of Victory
McDONNELL
AIRCRAFT CORP.
St. Louis, Missouri
WE HAVE SEVERAL DESIRABLE OPENINGS FOR MEN WITH AIRCRAFT EXPERIENCE AS
Tool Designers
Experimental Mechanics
Inspectors
Sheet Metal Mechanics
ALSO 2 OPENINGS ON 2D SHIFT FOR TABULATING MACHINE OPERATORS. Applicants employed will work in our modern shops and offices conveniently located in St. Louis. Both working and living conditions are pleasant. Housing is available. Transportation will be paid to St. Louis. Favorable rates of pay. APPLY TO COMPANY REPRESENTATIVE, ROOM 1116, LA SALLE HOTEL. Mon., Sept. 6 thru Wed., Sept. 8, hrs. 8-8.

ESSENTIAL
WAR WORK
FOR MEN AND BOYS AS:
Assemblers
Inspectors
Stockroom Clerks
Shipping Room Helpers
Light Machine Operators
Helpers
No experience Necessary
If now employed in war work, do not apply.
Pyle National Co.
1334 N. KOSTNER

BAUER & BLACK
MAINTENANCE MACH.
LABORERS
TRUCKERS
CARD TENDERS
MIXING MILL OPERS.
STOCK MEN
KIERMEN
MOVE MEN
MATERIAL HANDLERS
LOADERS
Full or Part Time Work
If now engaged in war work do not apply.
2500 S. DEARBORN

A Vital War Plant
NEEDS
active men as
LABORERS.
MIXING MILL OPERATORS.
KIERMEN.
CARD TENDERS.
MATERIAL HANDLERS.
Nō experience necessary
PHONE
Randolph 3263
OPEN SUNDAY.

Essential War Work
U. S. Army-Navy
Consolidating Station
Operated by
C. J. RAILWAY
FREIGHT HANDLERS
Day Work, Time and ½ After 8 Hrs.
2035 Pershing-place

GENERAL MACHINIST
ENGINE LATHE OPER.
Married and over 38; permanent position, especially after war time; time and ½ for overtime; 48 to 60 hours; night work; continued employment earns right to sick leave, hospitalization, life insurance, and pension. An exc. oppty. for a man who is looking to the future. See Mr. Peters. 1228 W. Monroe-street.

PERSONNEL DIRECTOR
for small, well estab. steel company with opportunities for an interesting and permanent future.
Call Lac. 9686 bet. 9 and 4

PHILLIPS Petroleum Co., Philgas Division, offers employment to men betw. 18-55, eligible to accept work in an essential industry, permanently estd. industry. Must furn. certificate of availability. Good starting rate, time and ½ for all work over 40 hrs. per wk. No all night work. 6 day wk. Inq. 141st and Halsted, Riverdale, 9 a. m. to 5 p. m. Telephone Riverdale 74.

FACTORY JOBS
100% WAR WORK.
DAY OR NIGHT.
48 TO 58 HOUR WEEK
Crowe Name Plate Co.
1749 GRACE-ST. BIT. 7500.

DESIGNING ENGINEER.
Man with experience in A. C. and D. C. motors and generator work. Also ultra-high frequency. A permanent position with an out of town industrial plant. Post-war security assured. Write, giving experience, age, marital and draft status, and salary expected. ADDRESS D N 240, TRIBUNE.

Piano Service Men
Experienced action men and tuners; 40 hour week; time and half for overtime; minimum of 11 hours a week overtime guaranteed; steady employment; 2 weeks' vacation with pay. Mr. Mayer, Wurlitzer, 111 S. Wabash.

ASSEMBLY PLANNER
Man capable of analyzing manufacturing operations of sub-contracted items of Production Planning. Persons engaged at their highest skill in war work will not be considered. Address C J 17, Tribune.

PRODUCTION FOREMAN
25 man shop; turrets, jigs and fixtures, general machine work; must be thoroughly experienced. Give complete details in letter. Reply held strictly confidential. Address D N 404, Tribune.

FACTORY WAR WORK
PRESSMEN AND HELPERS.
Day rates 60c-70c per hr.
Night rates 5c extra per hr.
Ask for Mr. Penner.
Rubber Mill, 401 N. Morgan.

ESSENTIAL WORK
Several men wanted for work in tire recapping plant; no exp. nec. Good pay. APPLY 816 W. ARTHINGTON.

MAINTENANCE MAN.
Capable work on Boling machines and general maintenance work. Essential industry. Good pay. Steady work. Apply 860 W. Evergreen.

MEN AND BOYS.
FOR LIGHT FACTORY WORK.
APPLY 1732 N. KOLMAR
AND 2120 W. LAKE-ST.

MEN—Up to 55 yrs. for machine shop; day or night work. Apply Midwest Well Supply Co., 3523 N. Kenton-av.

FOREMAN—For wholesale cleaning plant; good job for expd. man. State exp. and salary wanted. Address C Y 506, Tribune.

SURFACE grinder [optical]—Expd. Union shop; time and ½ over 40 hrs. Federal Optical Co., 30 W. Washington.

HELP WANTED—MEN
Professions and Trades.

MEN
NO EXPERIENCE
NECESSARY
Essential war production plant has openings for 50 men in the following positions:
LABORERS
STOCK MEN
SHIPPING ROOM MEN
TRUCKERS
TOOL CRIB MEN
PUNCH PRESS OPERATORS
ASSEMBLERS
PAINTER'S HELPERS
Good starting pay and regular increases per union agreement.
AUTOMATIC
ELECTRIC COMPANY
1019 W. VAN BUREN

DO YOU WANT A
WAR JOB
WITH A
Peace Time Future?
WE NEED
100 MEN
to train for the following jobs:
MOLDERS
[Synthetic rubber]
CALENDAR OPERATORS
STOCK MEN
PACKERS
TRUCKERS
MATERIAL HANDLERS
LABORERS
48 to 60 hours work, 52 to 70 hours pay.
Apply at our employment office Tuesday.
VICTOR GASKET CO.
5750 ROOSEVELT-RD.

WAR
PLANT
NEEDS
TOOL MAKERS
Gauge designers; prec. inspectors; cutter grinders; mach. repair; tool engrs.; supervisors; machinists; laborers. [Inside], laborers [outside], tool draftsmen, stock chasers.
MACH. SET-UP MEN
PHONE
RANDOLPH 9035
OPEN SUNDAY, 8 TO 6

MEN
For loading Trailers on flat cars, mounting tires, platform work, helping carpenters, etc.
Assemblers
Mechanics
Axel and brake work.
Mechanics' Helpers
Grinders and Chippers
Paint Sprayers
Stock Clerks
100% war work; good wages; lots of overtime; building trailers; availability letter required.
C. R. JAHN CO.
3321 S. Pulaski.

MEN
with or without experience. Stdy. work. Good pay.
Monthly bonus.
Shotwell Candy Co.
3501 Potomac

100% WAR WORK
SPINNERS' HELPERS.
AIR LINE TESTERS.
FORGE MEN.
HAND STAMPERS.
GENERAL FACTORY LABOR.
No experience needed. We will train you: 52 hours' pay for 48 hours' work. Excellent transportation. Low cost meals in new cafeteria.
APPLY DAY OR NIGHT.
TAYLOR CYLINDER DIV.
CUNEO PRESS, INC.
465 W. Cermak-rd., 2d flr.

LARGE Chicago mfr. needs 4 competent and experienced men as mgrs. making quartz radio crystals; 2 men for sawing and lapping dept.; 2 men for finishing dept.; day or night shift; top pay to right men; permanent, post-war position with strong, nationally known mfr. whose success and rapid growth will offer opp. for capable men to grow with the company. State age, draft status, exp. since leaving school, etc., first letter. ADDRESS C X 241, TRIBUNE.

BONUS ON MACH. SHOP
JOBS—100% WAR WORK
POST-WAR FUTURE, FAST TRANSP. Bring birth record, citizen papers, soc. sec. card. If in war work do not apply.
PIONEER GEN-E-MOTOR
5841 W. DICKENS. BERK. 4114.

FREIGHT HANDLERS
GOOD PAY.
THE COTTON SHOPS
325 W. MONROE

MEN OR BOYS
STOCKROOM HELP.
PUNCH PRESS OPERATORS.
TRUCKERS.
GENERAL LABORERS.
No experience required.
Bring birth certificate.
WILSON JONES CO.
3300 FRANKLIN-BLVD.

War Work in Steel Plant
For 6 day shift work. High rate of pay. Bring birth certificate and certificate of availability. Do not apply if now employed in war work. Applications received daily.
Wisconsin Steel Works
2701 E. 106TH-ST.

Baggage Mail—Truckers
Persons engaged in war production will not be considered.
C. & W. I. R. R. CO.
68½ CENTS AN HOUR
Apply Room 204, Dearborn Station. 47 W. Polk-street.

FACTORY HELP
51 HOURS PER WEEK.
100% WAR WORK.
EXPERIENCE NOT NECESSARY.
Western Rust-Proof Co.
2137 WALNUT-ST.

METHODS ANALYSIS
Man capable of analyzing methods and procedure of new aircraft organization located near Chicago. Familiar with charting processes. Pleasant personality. Persons engaged at their highest skill in war work will not be considered. Address C J 13, Tribune.

2 MEN, 40-60
Take advantage of this opportunity with progressive mfr. Light factory work, pleasant surroundings. Good pay, all-time employment. Opportunity for advancement for serious minded workers. Apply ready for work, 2d floor, 315 N. Hoyne.

MEN
Factory work; no experience necessary; steady work; good pay; time and half for overtime; good transportation.
HOLLOWAY CANDY CO.
308 W. Ontario at Franklin-st.

MEN—SHIPPING FLR., 65c Mfg., 70c; increase after 30 da. Overtime after 40 hrs. Positions permanent for steady worker. Adams & Elting Co., 1834 S. Canal.

MEN
STOCK WORK
Light Parcel Post Packing
CALL RAND. 0490, BETWEEN 9-4.

Permanent Position Open
Will teach ambitious man essential draft exempt business; must drive. Trainor's Auto Park, 7234 Stony Island.

ENGINE LATHE OPER.
25 inch lathe. Cullen Triestedt Co., 1300 S. Kilbourn-av.

MAN OR WOMAN
Experienced slip-cover cutter; all year work guaranteed. Phone Fairfax 5863 or Hollycourt 3400.

HELP WANTED—MEN
Professions and Trades.

DOUGLAS
AIRCRAFT
CO., INC.
CHICAGO PLANT
Men with following skills needed
DRAW BENCH OPERATORS.
ENGINE LATHE OPERATORS.
DRILL PRESS OPERATORS.
FORM BLOCK MAKERS.
TURRET LATHE OPERATORS.
JIG BORE OPERATORS.
MILLING MACHINE OPERATORS.
TOOL AND DIE MAKERS.
AIRCRAFT ASSEMBLER, GENERAL FILERS AND BURRERS.
INSPECTORS.
Certified A. & F. Magnetic.
Service and Flight.
Precision Parts.
Aircraft Assembly.
Air Sheet Metal.
PLANT PROTECTION POLICE.
TOOL DESIGNERS.
TOOLING LIAISON MEN.
PROCESS STANDARDS INVESTIGATORS.
PROCESS STANDARDS CONSULTANT.
LOCKSMITH.
Birth certificate must be presented at time of interview.
EMPLOYMENT OFFICE HOURS. 8 A. M. TO 3:30 P. M.
Mannheim & Higgins-Rd.
PARK RIDGE, ILL.

ESSENTIAL JOBS
With a Peacetime Future
EXPERIENCE UNNECESSARY ON MOST OF THESE JOBS.
Factory Labor — Truckers
Outside Labor — Loaders
Order Fillers — Stuffers
Pork and Beef Boners
Hog Pullers — Smokers
Guards
Good pay. Lots of overtime. Handy transportation.
OSCAR MAYER & CO.
1259 N. SEDGWICK-ST.
1 blk. N. of Division-st. "L" station.

A Real Opportunity!
For a Design Engineer and 5 Experienced Draftsmen. Work in a rapidly expanding and conveniently located Defense Plant in Chicago at a good starting salary with assurances of regular advancement. Annual 3 weeks vacation with pay, participation in company Profit Sharing plan; pleasant surroundings and ample social and athletic activities. These are "not" Duration jobs! They are permanent positions with a well established yet rapidly growing manufacturer engaged in making the entire line of post-war equipment. These jobs enable you to contribute to War Production today and enjoy the security of a good paying job with a leading manufacturer of well known factory equipment when the war is over. Don't miss this opportunity! Write today for an interview. Address D N 363, Tribune.

WE WILL TEACH YOU
TO BECOME AN
AUTOMATIC SCREW
MACHINE OPERATOR
In Our Ordnance Plant
NO EXPERIENCE NEEDED
STARTING PAY $39.
After 30 and 60 days automatic pay increases will raise your pay to
$52 A WEEK
AFTERNOON & NIGHT SHIFTS OPEN.
APPLY AT
Edison G. E. Appliance Co.
5660 W. TAYLOR-ST.

CONSULTING
MANAGEMENT
ENGINEERS
Long established firm is now increasing its staff to take care of essential war work where highest skill will be used. Engineers, 38 years to 55 years of age, with suitable time study, job evaluation, production control, and other methods experience will be offered permanent connection. Must be willing to travel. Call Mr. Jeffords, State 8370, for interview. Bring complete written resume of exper.

REPAIR MACHINISTS
Capable of repairing general machine shop equipment such as lathes, boring mills, drill presses, industrial trucks, etc. Steady work; post-war opportunities; 6 day week; 50 hour week. Consideration for more money 4x a year; hospitalization insurance. Apply
Taylor Forge & Pipe Works
1409 S. Cicero

FOREMAN
Manufacturer of electronic equipment now doing 100% war work needs foreman experienced on close tolerance products; excellent post-war possibilities; good pay; give full details, including draft status and salary requirements. Certificate of availability necessary if now in essential industry. ADDRESS D N 178, TRIBUNE.

MEN
for
FACTORY WORK
Essential industry
If now in war work, do not apply.
Phoenix Metal Cap Co.
2444 W. 16th-st.

Western Pacific Railroad
wants in California, Nevada, and Utah expd. telegraphers, station clerks, brakemen, oil burner firemen, yard clerks, dispatchers, expd. switchmen. If not already employed in essential industry. Must be physically qualified to perform duties. Apply Western Pacific Railroad, 105 West Adams-street, Chicago. Rand. 3382.

DEFENSE WORK
TOOL CRIB CLERK
Experienced; permanent job with good working conditions and plenty of overtime. ADDRESS C G 580, TRIBUNE.

100 MEN
GOOD PAYING FACTORY JOBS. STEADY WORK.
BRACH'S
4656 W. KINZIE-ST.

MAINTENANCE MEN
AND JANITORS
100% war plant; 48 hour minimum week; good salary. Applicants must comply with W.P.C. plan.
Cook Electric Company
2701 N. SOUTHPORT-AV.

HELPERS
for general factory work, including shipping and stockroom. Also some machine jobs requiring no previous experience. Permanent jobs. Good pay and advancement to dependable workers. THE SCHOLL MFG. CO., INC. 213 W. Schiller-street.

OIL PLANT
COMPOUNDERS
GOOD PAY AND FUTURE.
PERM. POSITIONS—WAR WORK.
2425 S. HALSTED.
CALUMET 5028.

GENERAL FACTORY
NIGHTS.
EICOR, INC.
1501 W. Congress-st.

Working foreman, over 38, in small punch press dept.
KROLL BROS.
1801 S. Michigan

EXAMINER and sponger wanted by large manufacturer of men's clothing, located in fine town 150 miles from Chicago; good opportunity for permanent position. Write in confidence, giving age, experience, and salary expected. Address C H 44, Tribune.

REPAIR man—To be trained to service highly specialized office machines used by industry and the armed forces. We will pay while learning; draft exempt. Steady work for the right man. ADDRESS C X 372, TRIBUNE.

MAN—Experienced in water pumps, lapping dept. for cleaning plant. Good pay. See Mr. Schuster, I. M. Iralson, 4244 Cottage Grove.

MEN—To learn machinery operation, defense plant; 55 hours weekly. 5100 N. Ravenswood.

HELPER on office furniture truck—Expd. Mead & Wheeler Co., 1022 S. Wabash. PHONE WABASH 6656.

LABORERS—FOR LUMBER YARD. Apply 4440 W. North-avenue.

[Continued on following page.]

HELP WANTED—MEN

[Continued from preceding page.]

Professions and Trades.

50-MEN-50

Now in nonessential work

BELL & HOWELL CO.

offers you the opportunity to get into essential industry and learn many trades while doing your part to win the war. Full pay while learning.

TRAIN FOR

MACHINE HAND—EXPERIMENTAL WORK—OPTICAL WORK—LENS MAKING—PAINT SPRAYERS—TOOLROOM HELPERS—CASE MAKING.

Also Openings for:

TRUCKERS—PACKERS—WOOD WORKERS—LABORERS—YARD MEN—JANITORS.

APPLY

1801 Larchmont-av. or

7100 McCormick-blvd.

OPEN 8 A. M. TO 8 P. M. DAILY.

Consideration given to all persons not employed at their highest skill in 100% war work.

Russell Electric Co.

NEEDS MEN FOR FOLLOWING WORK:

5 Spindle Drill Press
Burring
Repairing
Electrical Testing
Floor Inspection
Assembling
Stockroom
Stock Chasing
Receiving Room
Punch Press
Dispatching

Interviewing 9 to 4 Daily and Saturday

340 W. HURON-ST.

100% WAR PLANT NEEDS HELP

Lathe Operators

Drill Press Operators

OPENINGS FOR INEXPERIENCED MEN AND WOMEN AS

INSPECTORS AND ASSEMBLERS

GOOD PAY—OVERTIME. BEST WORKING CONDITIONS.

NIGHT OR DAY.

Bastian-Blessing Co.

4201 W. PETERSON-AV.

Foreman's Foreman

needed in electronics plant. Splendid opportunity for man who can organize and supervise production and who has had experience in the manufacture of small parts. If you are not now employed at your highest skill this is an opportunity for you.

SHURE BROTHERS

225 W. HURON, 4TH FLOOR. OPEN MONDAY

ALUMINUM CO. OF AMERICA

Needs men for the following work: SHIPPING DEPT. INGOT DEPT. ROLLING MILL. INSPECTION DEPT. MAINTENANCE DEPT. MACHINE SHOP. YARD LABOR. PLANT PROTECTION.

ESSENTIAL WAR PRODUCTION PLANT HAS OPENINGS FOR:

Sheet Metal Workers
Machinists
Inspectors
General Assemblers

TUTTLE & KIFT, INC.

1823 N. Monitor

PERMANENT WAREHOUSE JOBS FOR ABLE BODIED MEN

No Experience Required

SPIEGEL, INC.

1038 W. 35th-st.

HEAT TREAT. HELPERS
FIREMAN HELPERS
JANITOR LABORERS

100% DEFENSE WORK

Aetna Ball Bearing Mfg.

4600 W. Schubert

PLANT GUARDS

100% WAR WORK.

CROWE NAME PLATE CO.

1749 GRACE-ST. BIT. 7800.

HANDY MEN

PHONE MIC. 5600, EXT. 25.

100% WAR PLANT NEEDS

(2) HUSKY MEN

MAN TO DIRECT

$45+ PER WEEK

HELP WANTED—MEN

Professions and Trades.

General Machinist AND Radial Drill Hands

For 100% War Work

Old established engineering company; post-war opportunity assured; we have immediate openings for 1st class men in the following brackets:

Bench-Floor Hands.
Turret Lathe Hands
Horizontal-Vertical Mill Hands
Tool Grinder Hands
Radial Drill Hands
Tool Makers
Tool Lathe Hands

These positions require a knowledge of blueprints, set-ups, tool grinding, and operations.

Also require several

Machinist's Helper
Rough Grinder Hands
Laborers
Porters

Union Wages, Overtime

EMPLOYMENT OFFICE.

Goss Printing Press Co.

1535 S. PAULINA-ST.

Railroad Men

NEARLY ALL CLASSES AND TYPES NEEDED

California and Arizona

TO MEET THE INCREASING VOLUME OF RAIL TRAFFIC IN HUGE BUSINESS DEVELOPMENT IN THE WEST WE HAVE VACANCIES FOR

Engineers
Firemen
Brakemen
Switchmen
Linemen
Telegraph Operators
Coach Cleaners
Mechanical Dept. Laborers
Signalmen, Assistants, and Helpers
Liberal Age Limits

YOU MUST COMPLY WITH WAR MAN POWER COM. REGULATIONS BEFORE APPLYING.

SANTA FE RY.

ROOM 1023, 80 E. JACKSON

ZENITH IS OPEN

Sunday and Labor Day

9 a. m. to 4 p. m.

FOR EMPLOYMENT

MEN 17 TO 55

NO EXPERIENCE REQUIRED

ZENITH RADIO CORP.

6001 W. Dickens

[Also Interviewing Daily in the Loop.] 1 N. La Salle-st., Rm. 2151

ESSENTIAL WAR WORK

FOR MEN AND BOYS 17 AND OVER—AS:

Inspectors
Production Checkers
Production Dispatchers
Stockroom Clerks
Shipping Room Helpers
Light Machine Operators
Helpers

No experience necessary

CHICAGO FLEXIBLE SHAFT CO.

5600 W. ROOSEVELT-RD.

BUNTE BROTHERS NEEDS

CANDY MAKERS, CANDY MAKERS HELPERS, FACTORY LABORERS, PORTERS, MACHINE OPERATORS, TRUCKERS.

HELP MAKE CANDY FOR THE ARMED FORCES

No Experience Necessary

Good wages—Pleasant work

BUNTE BROTHERS

3301 W. FRANKLIN-BL. [500 N.]

MEN FOR WAR WORK IN PLASTICS

NO EXPERIENCE NECESSARY

Chicago Molded Products

1020 N. Kolmar (4530 W.)

Pressed Steel Car Co., Inc.

136th-st. and Brandon-av.

Mechanical Draftsmen
Welders
Cutter Grinders
Tool Inspector
Assemblers
Laborers
Package Wrappers
Punch Press Men
Machinist
Electrician
Maintenance Man
Laborers
Factory Hands

Superior Electrical Ind.

1259 S. Campbell

BOYS—MEN

BOOKBINDING IS INTERESTING

Exp. Double Scorer

Pharmacy Paper Box Co.

MEN FOR FACTORY WORK

ESSENTIAL INDUSTRY.

KRAFT CHEESE CO.

Motion & Time Study Man

HELP WANTED—MEN

Professions and Trades.

MEN

ESSENTIAL WAR WORK

N. W. SIDE PLANT [1400 W.—2600 N.]

OPPORTUNITIES NOW AVAILABLE IN:

GRINDING
LATHE
MILLING
PROFILING
SCREW MACHINE
TOOL ROOM
INSPECTION
BENCH WORK
WIRING
STOCK ROOM
GENERAL MAINTENANCE

TELETYPE CORP.

Employment Office

2600 SOUTHPORT-AV.

Asst. Planning Supervisor

FOREMAN IN CHICAGO.

The Tribune offers special rates to persons who advertise for positions. For information and assistance in writing an advertisement stop at the Want Ad office, Madison and Dearborn streets, or in the lobby of Tribune Tower.

Butlers, Chauffeurs, Housemen, Etc.

Pharmacist.

REG. PHARMACISTS

Walgreen Drug Stores

PHARMACIST

PHARMACY HELPER

Farm and Garden Help.

WE WANT GOOD MEN.

Clubs, Hotels, and Restaurants.

BAKER, 2D HAND

Madison Restaurant Co.

BAR PORTER

BARTENDER

BELL MAN

BELLBOYS

BOOKKEEPER

Boys—Over 17 Years

as

Cafeteria Helpers

NO EXPERIENCE NEEDED

Your choice of hours

LEARN APPROXIMATELY

$26 WEEKLY

Edison G. E. Appliance

5660 W. TAYLOR-ST.

BUS BOYS
ELEVATOR MAN
BUS MEN

HARDING'S

21 S. Wabash

BUS BOYS OR MEN

Full or Part Time Day or Evening

Henrici's Restaurant

67 W. Randolph

BUS BOYS

HELP WANTED—MEN

Clubs, Hotels, and Restaurants.

BUS BOYS—COLORED

HARDING'S

Cafeteria Cook

Good opportunity for man with experience. Good hours, good working conditions. No Sunday work. Apply Personnel Office, 5th floor, 9:30 a. m. to 4 p. m.

WIEBOLDT'S

63d and Green

Colored Couples Wanted

COLORED MEN

COOK

COUNTER MEN
CASHIER
BUS BOYS

HARDING'S

EMPLOY. OFFICE, 2D FLOOR.

68 W. MADISON

COUNTER MAN, $30 WK.

WALTER POWERS CO.

DEFENSE PLANT CAFETERIA

DISHWASHERS

ELDERLY MAN

ELEVATOR MAN

PICCADILLY HOTEL

FOUNTAIN MGR.

Freight Elevator Opers.

HOTEL SHERMAN

WANTS TO EMPLOY MEN AND WOMEN IN ALL DEPARTMENTS

HOTEL HOUSEMEN

WALL WASHERS

BISMARCK HOTEL

HOUSEMAN

HELP WANTED—MEN

Clubs, Hotels, and Restaurants.

HOUSEMEN, PORTERS

Housemen & Wall Washers

Kitchen Men

POT WASHERS

RECEIVER

Stouffer's

MAINTENANCE MAN

NIGHT CLERK

NIGHT WATCHMAN

2 ELEVATOR MEN

AMBASSADOR HOTEL

PAINTERS—$140

PORTER

PORTERS

RECEIVING CLERK

STEWARDS

STOREKEEPER

SUPERVISOR

HARDING'S

21 S. WABASH

VENDERS

Wall Washers and Painters

Young man to operate donut machine. Experience not necessary. Excellent starting salary. Meals furnished. Mayflower Restaurant, 51 W. Randolph.

EVEN WHILE TRAINING

YOU CAN EARN AS MUCH AS

$35

Plenty of 1½ Overtime

FORUM

CAFETERIA. 64 W. MADISON.

Mfgr.'s Representative

MONTGOMERY WARD & CO.

618 W. CHICAGO.

Salesmen.

Book Man—Experienced Group Manager

CONTACT MAN

HELP WANTED—MEN

Salesmen.

GROCERY SALESMAN

INDUSTRIAL SALESMAN

INSURANCE SALESMEN

ROOFING-SIDING

SPECIALTY

SALESMEN

This Is Opportunity

SALESMAN

OPPORTUNITY

SALESMEN

SALESMAN, COLLECTOR

SPECIALTY SALESMEN

HELP WANTED—MEN

Salesmen.

SALESMEN.

ARE YOU A WAR CASUALTY?

OPPORTUNITY FOR A TOP-FLIGHT SALESMAN.

SALESMAN

Manufacturer of nationally advertised dog food requires services of experienced retail salesman for Chicago area. Please state qualifications and past experience in first letter, including snapshot. This is a good opportunity for right man. Write.

Address C M 56, Tribune

Unusual Opportunity

Promotion Man for Nationally Known Product

One-Call Spec'lty Salesman

SALES ENGINEERS

Immediate and Permanent Opportunities with the

GEORGE S. MAY COMPANY

Industrial Engineers.

840 N. Michigan-av.

SALES SUPERVISOR

Miscellaneous.

MOVERS

ROUTEMAN

PART TIME

COLORED MEN AND BOYS

TRUCK HELPER

MEN

HELP WANTED—MEN

Miscellaneous.

MEN

18 THROUGH 60

No experience necessary. Day or night work available.

TRUCKERS. PACKERS. JANITORS. PAPER HANDLERS.

Open daily, 8 to 4:30 p. m., and until noon Saturday.

R. R. Donnelley & Sons Company

2123 CALUMET-AVENUE

RAILROAD

Engine House Laborers
Car Shop Laborers
Trackmen
Coach Cleaners
Telegraphers
Freight Truckers
Painters
Messengers

and various railroad work available on interview.

APPLY IN PERSON.

PENN. R. R.

Room 208, 323 W. Polk-st.

TRUCK DRIVERS

Get into business for yourself, attractive earnings essential industry. A future with a good company. Must bear investigation. Phone Mr. Kopp, Victory 7400, Today

NIGHT WATCHMAN

Opening for night man. Hours midnight to 9 a. m. 6 nights a week.

Apply personnel office, 3d flr., 9:30 a. m. to 5 p. m.

WIEBOLDT'S

Davis-st., Evanston

Manager Wanted

LABORERS

FOR WAR PLANT

No Experience Necessary

1736 N. Springfield

OPEN LABOR DAY.

Operators—Stockmen

Pepsi-Cola Bottling Co.

MEN AND BOYS

NATIONAL TEA CO.

CAR SUPPLIERS

THE PULLMAN CO.

Freight Handlers

Merchant Shippers' Assn.

PART TIME WORKERS

Laborers for war plant. High hourly rate; lots of overtime. Apply Mr. Taylor, 2429 S. Halsted.

FREIGHT HANDLERS

WAR PLANT GUARDS

MEN AND BOYS.

BOY OR MAN

WATCHMEN

TRUCK DRIVER

[Continued on following page.]

HELP WANTED—MEN

[Continued from preceding page.]

Miscellaneous.

RAILROADS

Be employed in an essential war industry. No exp. required for following openings. Office Boy—Messengers. Mechanical Helpers of all kinds. Coach Cleaners—Freight Handlers. Porters—Waiters—Cooks. Mail and Baggage Handlers. Other miscellaneous laboring jobs. Railroad experience or comparable training are needed for the various openings listed below. Skilled Mechanics. Brakemen—Switchmen—Firemen. Telegraphers—Signalmen. Draftsmen—Rodmen. Workers now engaged at their highest skill in essential industry will not be considered. UNITED STATES RAILROAD RETIREMENT BOARD. 409 W. WASHINGTON-BLVD. Open Monday and Friday until 6 p. m. Open all day Monday, Sept. 6.

MEN

General labor and forge shop help. No experience necessary. 100% war work. Overtime. Steady work. Good transportation. Good wages. Post-war opportunities. Consideration for more money 4 times a year. Hospitalization insurance. Apply TAYLOR FORGE AND PIPE WORKS 1409 S. Cicero

High School Age Boys: **EXTRA MONEY PART TIME**

Can you use extra money? This is it! Convenient hours arranged morns., afts., eves. or Saturdays and Sundays, permitting you to continue school. Earn good pay while you learn to fill highly paid positions when you're ready for full time, in a big nat'l company. Bonus plan. Hospitalization. Big disc. on meals. Work clothes furnished. Many other benefits. For opportunity with a future, see Personnel Mgr. **FORUM** Cafeteria, 64 W. Madison

ALUMINUM CO. OF AMERICA

Needs men for the following work: SHIPPING DEPT. INGOT DEPT. ROLLING MILL. INSPECTION DEPT. MACHINE SHOP. MAINTENANCE DEPT. YARD LABOR. PLANT PROTECTION. [PLANT EMPLOYMENT OFFICE.] 47th-st.-1st-av.,McCook, Ill. OR BRANCH OFFICE. 3011 W. Cermak-rd., Chicago. EMPLOYMENT OFFICE OPEN DAILY 8:30 A. M. TO 4 P. M. SAT. 8:30-NOON. TUES., THURS., EVE., 7 TO 9.

ELDERLY MEN

FOR MISCELLANEOUS WORK IN COMPOSING ROOM; CLERICAL WORK IN SHIPPING DEPT. AND HELPERS IN OFFSET PRESSROOM; LIGHT, PLEASANT WORK. UNIFORM PRINTING & SUPPLY DIVISION. 351 W. CHICAGO-AV.

Excellent, Pleasant Future Opportunities

We will train you if necessary; several openings at present for positions of REPAIR MECHANIC, STOCKKEEPER, AND MOVERS. If you are now essentially employed, do not apply. Address D N 488, Tribune.

COACH CLEANERS

White or colored. No experience necessary. If now employed in essential industry a statement of availability is required. C. & W. I. R. R. CO. APPLY 448 W. 55TH-ST.

MEN OVER 50

Communication Carriers. 40 hour week, time and half overtime. ALSO MEN WITH AUTOS Part time—pay hourly basis. Hours and location to suit convenience. S. M. Lesko, basemt., 166 W. Van Buren.

General Factory Workers

Work in Model 100% war plant; 48 hr. minimum work week; day or night shift; excellent workg. conditions; gd. sal. Bring proof of birth or naturalization papers. Applicant must comply with W.M.C. plan. Cook Electric Company 2701 N. SOUTHPORT.

White Driveway Salesmen

Colored lubricators and car washers; union wages; ideal working conditions; South Side station; bring birth certificate, 9 a. m. to 4 p. m. SINCLAIR REFINING CO. 2540 W. CERMAK-RD.

DAY OR NIGHT WORK

Experienced meat handlers for a large local meat commissary; 72½c per hour; time and a half for overtime; bonus for night work; paid vacations; group insurance. Apply National Tea Co., 310 N. Peoria.

Railway Express Agency

Opening for 40 Express Handlers. Between ages 17 and 55; 44-hour week. EXTREMELY GOOD PAY Apply Employment Office. 410 North Milwaukee-av., between 8:30 and 5:00 p. m. See Mr. Karris.

LAUNDRY help—Colored; experience not necessary; 40 hr. wk. Time ½ over 40 hrs., plus bonus. Garfield Park L and street car service to door. Roscoe Overall Laundry & Supply Co., 3317 W. Harrison.

LEADING plastic molding co. requires men of all ages, life time opportunity in fastest growing business; all types of jobs; good pay. Apply by letter or in person. Gits Molding Corp., 4600 W. Huron. Mansfield 4146.

SHIPPING ROOM CLERK for school supply order fillers and packers; all around man. State age, salary, experience, nationality, religion. Address D N 259, Tribune.

MAN—GENERAL WORK

In fur store; white; draft exempt; good references; drive auto; steady position; good pay. Charles Bovinski, 1031 E. 63d.

MEN—70c DAYS AND 80c NIGHTS FOR 40 HOURS WITH OVERTIME ALMOST EVERY WK. MUST BE STEADY AND DESIROUS OF PERMANENT JOB. APPLY 2436 WEST 15TH-STREET.

FIREMAN—Expd. high pressure boilers. Watchman; middle age, active; also men for general factory work. Steady work with overtime. Apply Burton Dixie Corp, 1208 W. Cermak-rd.

MAN

Expd. in local trucking business office and dispatching work; good salary. Address C X 192, Tribune.

MEN—To work with home insulation applicators. War essential industry. Steady work. Top wages. Therm-o-proof, 4732 N. Hermitage.

MEN—5, for general warehouse work and order filling; permanent position with essential industry. Vaughan's Seed Store. 601 W. Jackson.

MEN—No exp. nec.; 40 hr. wk.; start sal. $25 per wk. plus lots of overtime. Chicago Litho Plate Graining Co., 216 N. Clinton.

PORTER

White; for bakery; $30 per week. 5132 CHICAGO-AV.

PORTER

Wht.; 40 hr. wk.; give details and salary expected. Address C X 219, Tribune.

MAN—TO DRIVE LIGHT TRUCK. North Shore Insulation Co. 919 Davis-street, Evanston. Greenleaf 4281.

PORTERS—Colored; good wages; pleasant working conditions. Apply Consolidated Millinery Co., 18 S. Michigan.

ASSISTANT yard manager—For auto and truck parts company. Apply Tuesday, 2300 S. State-street.

HANDY MAN—For store; steady work. Interesting work. Start at $24. Address C T 217, Tribune.

DRIVER—Union, for lite wholesale floral delivery truck; steady wk. Chicago Flower Growers, Inc., 1433 S. Wabash-av.

TOWEL and LINEN SUPPLY ROUTE. 5 day week; salary and commission. Apply 639 S. Dearborn-street.

TRUCK HELPERS. Good pay; time and a half over 40 hours. 201 S. Water Market. Hay. 7900.

MAN—Stockroom work; $100 mo., no Sun., holidays; vacation with pay; permanent position. Address D X 317, Tribune.

DRIVER—Retail dry cleaning route; steady. Good pay. Apply 7330 W. Harrison. Forest Park, Ill. Forest 685.

MEN—Colored, 18 to 50 yrs., steady work; essential industry; street cars and L road to door. 315 W. Grand.

PORTER—Gen. work; good salary; excellent working conditions; paid vacation. Norman Jewelers, 6355 S. Halsted.

STOCK boys and porters—To work in our woolen dept. Rothmoor Corp., 222 W. North Bank-dr.

PIN spotters—A special proposition. Dev-Lin. Bowling, cor. Lincoln-Devon-avs.

SHIPPING and stock room clerk. Permanent. Midway 2205.

PIN-SETTERS—Now earn $6-$10 per day; paid daily. 1820 Lawrence-av.

CAR HIKERS WANTED—GOOD PAY. 3157 BROADWAY.

MEN—For work in defense plant. Saagen Derrick Co., 3101 W. Grand-av.

HELP WANTED—MEN

Miscellaneous.

MAIL HANDLERS

Baggage Handlers
Tractor Drivers
Parcel Checkers
Janitors
Coal Passers
Track Laborers

Mail and baggage $5.20 per day. 48 hr. wk., time and ½ after 8 hours. Other jobs from 55c hr. up. EMPLOYMENT OFFICE, CHICAGO UNION STATION 516 W. JACKSON OPEN LABOR DAY.

MILK ROUTE DRIVER SALESMEN

BOTH DAY AND NIGHT ROUTES. $49 Per Wk.Plus Comm. INSIDE WORKERS ALSO WANTED. We are an essential war industry. Apply in person to Manager at Distributing Branch nearest your home— 836 Evergreen. 1834 Columbia. 4310 N. Kenneth. 1348 W. 103d. 4221 S. State. 6620 S. Wentworth. 7500 Central-av., River Forest. 1932 Ridge-av., Evanston. 571 Vine-st., Highland Park. BOWMAN DAIRY CO.

GOOD WAR JOBS FOR MEN

No Experience Necessary LABORERS GENERAL HELPERS Start at $35 per week. After 30 days you will earn $47 WEEKLY It is desirable that you have convenient transportation to our Ordnance Plant at 54th-av. and 16th-st., Cicero, Ill. APPLY AT Edison G. E. Appliance Co. 5660 W. TAYLOR-ST. PLEASE BRING BIRTH CERTIFICATE.

PACKERS ORDER FILLERS

Light, Active Work. No Experience Required. SPIEGEL, INC. 1038 W. 35th-st.

SHIPPING ROOM HELP

PERMANENT. SATISFACTORY SALARY. EXPERIENCE NOT NECESSARY. Give age, draft status, nationality. ADDRESS C X 594, TRIBUNE.

MEN

With some experience in preserves and bottling work. $39 basis for 48 hours work plus bonus. Paid vacations, group insurance. 3c an hour additional for night work. Apply in person, warehouse employment service. NATIONAL TEA CO. 1000 N. Crosby-street.

NO EXP. NEEDED

WAR WORK WITH POST-WAR FUTURE. Imm. bonus on many jobs; fast transp. Bring birth record, citizen. papers, soc. sec. card. If in war work do not apply. PIONEER GEN-E MOTOR 5841 W. DICKENS. BERK. 4114.

WESTERN UNION

Wants Men and Women 50 Years or Older 427 S. La Salle-st. OPEN SUNDAY, 11 A. M. TO 3 P. M.

Helpers—5 Day Week

on beverage truck, $28.70 to start. Rapid advancement. MANHATTAN BOTTLING 306 W. 29TH-ST.

MEN—WANT SEVERAL for general work in plant doing war wk. Bring birth certif. 1733 Irving Pk.-rd.

DRIVER

Experienced in cleaning business. For established Oak Park route. N. PREIB & CO. 4222 W. MADISON

BUS DEPOT STARTER

Man for starter in bus terminal, exp. in handling crowds helpful. Starting wage 75c per hour, time and ½ for overtime. Apply between 9 a.m.-5 p.m. Tuesday to Mr. Reid, Union Bus Depot, 1157 S. Wabash.

MEN

Load delivery trucks 5 nights a week. Apply F. Deishly NATIONAL BISCUIT CO. 1018 W. Washington.

WE WILL TRAIN YOU

as night clerk for small North Side hotel; no age limit; salary and room. You will have a job when the war ends. Call Mr. Jewell, Plaza 8500.

Drivers Helpers, $32.50

On Soft Drink Truck. 5 day week. Address D N 533, Tribune.

PORTER—Colored man for loop office building; maintenance work. Must be capable of minor repairs on lighting fixtures, etc. Experience necessary. Good salary. Vacation with pay. Excellent opportunity. Address D N 431, Tribune.

DRIVERS

Well established routes; good pay. Apply Unique Cleaners & Dyers. 2643 W. Chicago-av.

Porter and Car Washer

70c per hour; time and ½ for over 40 hrs.; good position for right man. Apply Shell Oil, 31st and California.

EXTERMINATOR. White, for house and exterminating work. Full maintenance furnished. Apply in person, 5535 Ellis-av.

COAL laborers—To put coal in basements. Can make up to $10 per day. Come early to work, 3443 W. Addison-street. EXCELSIOR COAL CO.

ANIMAL CARETAKERS

Laboratory; permanent; 2 wks. vacation; good hours. Apply 956 E. 58th-st.

FOR WAREHOUSE—67½c an hour; 40 hour, 5 day week; overtime. GANE BROS. & LANE, 2D FLOOR, 1335 W. LAKE.

LABORERS

SHOP AND YARD; 6 DAY WEEK. 2310 S. PAULINA.

LEARN while you work—In sanitary engineering. Big post-war possibilities. Water and sewerage treatment; state full details. Address C Y 388, Tribune.

MEN—For war work; mechanically inclined for machine trade. No exp. nec.; gd pay. Berco Mfg. Co., 429 W. Superior.

MAN—White, middle age, for shipping rm.; light work; short hours. Apply Monday. Pilgrim Press, 19 S. La Salle-st., R. 1324.

GARAGE and parking lot attendants—Also car washer. Day or night work. Full or part time. 215 W. Washington.

PRESSER - CLEANER COMBINATION — small cleaning plant; $40 per week. Continental Cleaners, 5958 Chicago-av.

AMBITIOUS young man for stock work—Permanent position; good starting salary. Reliable Textile Co., 216 W. Adams.

DOCKMEN—For night work; essential war work. Krema Trucking Co., 618 W. Elm-st. Whi. 2440.

PACKERS—40 hour week; time and ½ for overtime. Apply in person, Yardley of London, 461 W. Erie-st.

CHAUFFEUR and warehouseman—White, to drive car and assist in shipping rm.; 6 day wk. $30. Address C X 358, Tribune.

MEN and young women—For light factory work. Sager Glove Co., 1815 N. Central Park-av.

MAN—To pack our products; also receiving and shipping merchandise. Abt Products, 318 W. RANDOLPH.

FURNITURE warehouse men as helpers on high grade furniture; top wages. John Colby & Sons, 509 E. Illinois.

MIDDLE-Aged, draft exempt, working foreman—Essential food manufacturing. Address C X 576, Tribune.

MAN—Light delivery and work in grocery store. Salary $35. 514 Rush-st.

THEATER ushers—Full or part time work. Apply today, 2 to 5 p.m. 4847 Milwaukee.

YOUNG men to learn photo engraving trade Del 8977.

COUNTER man—In bowling alley. Expd. preferred. Address C X 193, Tribune.

HOUSEMAN—Rmg. hse.; expd.; sober; $60 mo. and rm. Address D N 149, Tribune.

MAN—To take charge of gasoline station. Exp. Frs. 3565. Mr. Hecktman.

HELP WANTED—MEN

Miscellaneous.

RAILROAD

Brakemen
Switchmen
Telegraphers
Machinist's Helpers
Roundhouse Laborers
Section Laborers
Commissary Helpers
Freight Handlers
Chefs and Waiters
2d, 3d, 4th Cooks
Miscellaneous Help

C. B. & Q. R. R. ROOM 200, 547 W. JACKSON. If now employed in essential industry, a statement of availability is required.

OPEN TODAY

All Day Sun., 9 a.m. to 4 p.m. OPEN TOMORROW Labor Day—9 a. m. to 4 p. m.

MEN

NO EXPERIENCE REQUIRED. Openings in Radio inspection, test, punch pr. drill pr., bench work, welding, stock, packing, and receiving. Good starting rate. ZENITH RADIO CORP. 6001 W. Dickens [1 block S. of Grand and Austin.]

TELEPHONE COLLECTORS!

Draft deferred, family men, 21 to 35 years old. High school graduates preferred. Illinois Bell Telephone Company 230 W. Washington-street TUESDAY THROUGH FRIDAY. 8:30 A. M.–5:30 P. M.

New Movie Firm

OFFERS PERMANENT JOB SALARY–COMM.–BONUS BUSINESS FOR SELF—CAR NEEDED. INTERVIEWS GRANTED ALL WHO SEND NAME—PHONE—ADDRESS—DRAFT STATUS, TOO. ADDRESS D N 482, TRIBUNE.

Bagg'e Mail—Truckers

If now employed in essential industry a statement of availability is required. C. & W. I. R. R. CO. 68¾ CENTS AN HOUR. Apply Room 204, Dearborn Station. 47 W. Polk-st.

Motorcycle Delivery Man

40 HOUR, 5 DAY WEEK. PLEASE APPLY. PERSONNEL DEPT. 5TH FLOOR. CHICAGO TITLE & TRUST CO. 69 W. WASHINGTON-ST.

PLANT GUARDS

W. M. C. regulations. Must prove citizenship and have good rep.; 62½c per hour; time and a half after 40 hrs. Address C X 214, Tribune

NO EXP. NEEDED

WAR WORK WITH POST WAR FUTURE. Imm. bonus on many jobs; fast transp. Bring birth record, citizen. papers, soc. sec. card. If in war work do not apply. PIONEER GEN-E-MOTOR 5841 W. DICKENS. BERK. 4114.

FREIGHT HANDLERS

SATURDAY AND SUNDAY OF EACH WEEK. ALSO 4 HRS. DAILY, 6 P.M. TO 10 P.M. ERIE R. R. 14TH AND CLARK-ST.

INVESTIGATOR—Man; honorable discharge from armed forces given preference; work continue post-war; good future; must be good physical condition; stand long hours; experience not essential, we will train you. Reply, state age and all previous types of work done. Address C X 335, Tribune.

MEN—For general factory work; defense plant will hire men up to 65 years of age. Spring Division, Borg-Warner Corp., mfrs. of automotive springs in peace times, 25th-av. and Madison-st., Bellwood, Ill., 35 minutes from loop on Bluebird bus, Westchester L, and Aurora-Elgin trains. Do not apply if you are already engaged at your highest skill in a war industry.

Intelligent Young Men

Draft exempt, to learn wholesale electrical supply business; good opportunity for advancement. Revere Elec. Supply Co. 757 W. JACKSON-BLVD.

MEN—For assistant janitor work and firing boilers. White; also young man or boy for receiving room attendant. Good working conditions and pay. Apply week days, manager. 1500 Lake Shore-dr.

MEN AND BOYS—TO ASSIST IN MULTIGRAPH DEPT. WE WILL TEACH YOU TO OPERATE A MULTIGRAPH; LIGHT, EASY WORK; SALARY $23 TO START. APPLY 2D FL., 237 E. GRAND-AV.

WATCHMAN—For plant protection, 38-55 years; good physical condition. Apply employment office. PULLMAN CO., 701 E. 114th-st.

BOYS or Men—General helpers in bakery. No exp. necessary. Day or night shifts. Steady work; under 18 bring proof of age. Apply Tuesday, Illinois Baking Co., 2230 S. Union, 2d fl.

JANITOR helper—Can be over 50 yrs.; good, clean, single man or married man without children to assist janitor in operating unfurnished apt. bldg.; $100 per mo. and nice apt. Address C X 196, Tribune.

DOCKMEN

Full or part time men needed; 11 a. m. to 9 p. m. Physical required. Union scale. Burlington Transportation, 432 W. Polk.

Laundry Route Foreman

Fully experienced in laundry sales promotion; good pay; give full details, references, etc. Address D N 508, Tribune.

MEN AND WOMEN. No experience necessary. CONSOLIDATED BISCUIT CO. 1465 W. 37th-st.

MAN—Travel beat; merchant police; 6 nights; $125 mo. start; rapid adv.; hrs. 9 to 11 a. m. and 7 to 8 p. m. 1601 Thome-av., 2d.

BOYS or Men—Sorting packages, steady work; 4 p. m. to 8:30 p. m., 65c per hr.; no exp. nec.; work ideal for boys aft. schl. Call aft. 1 p. m. at 712 S. Racine-av.

3 VACANCIES—RECEIVING AND SHIPPING ROOM; 75c AN HOUR TO THOSE WHO QUALIFY; STEADY. APPLY MR. BURNS, 237 E. GRAND, 1ST FL.

MEN

for general factory work. 415 W. Scott-st., 1 blk. N. of Division and Sedgwick.

TELEPHONE MEN. BEST DEAL IN CHICAGO. SUITE 1309, 188 W. RANDOLPH.

JANITOR—For private home and garage apt. on South side. References required. Phone Drexel 7842.

CHECKROOM attendant—For bowling alley. Salary and tips. Address C X 194, Tribune.

WAREHOUSE man—For paper warehouse work. Good pay plus overtime. Telephone Mr. Holtz, Vic. 5623.

NIGHT watchman—Coal yard; near north side; permanent job. See Mr. Koeller, 1424 Elston-avenue.

MAN and wife—Work for funeral director; need not be lic. embalmer; live on prem.; salary and apt. Key. 1672.

MAN—For porter work and wrapping packages in high grade ladies' shoe store; good pay and short hours. Phone Del. 1396.

MEN—For gasoline filling station work; evenings. Apply manager. White Fire. 5329 Broadway.

DELIVERY MAN. Good job for a reliable worker. Modern Trimming Co., 226 S. Wells-st., 5th fl.

PORTER—Steady; reliable, white or colored; fire boiler; gd. salary; living qtrs. with bath. Address C X 588, Tribune.

PORTER—Stdy.; reliable; white or colored. Fire boiler; gd. sal.; liv. quarters with bath. Address C X 58, Tribune.

PORTER—Good starting salary. Exp. pref. but not nec. Good working conditions. Neisner Bros., Inc., 1343 Milwaukee-av.

ASSEMBLERS—75c per hour; 48 hour week and overtime; steady work. THE MERIT CO., 2125 W. Rice-st.

MEN—FOR RUG CLEANING PLANT. 218 E. 71ST-ST.

GARAGE night man—Good pay, excel. working cond. 4235 N. Kedzie. Irv. 6558.

HANDY man—Elderly for rooming house; oil heat; rm. and sal. 3724 Fremont.

LABORERS—$1.25 hr.; steady all yr. work under house floors; live N. W. Est. 3825.

MEN—Colored or white; essential industry. $5.40 per day. 5409 W. Lake.

LINEN SUPPLY DRIVER—5 day week. Arcadian Laundry, Commodore 1600.

CHAUFFEUR'S HELPER—White, strong; rm., unif.; $20 per wk. Sacramento 0332.

PORTER—For tavern; day work; good pay, short hours. 1151 W. 59th-st.

MEN—Colored or white; exp. not nec.; $6 per day. LOGAN, 3319 Fullerton.

HELP WANTED—MEN

Miscellaneous.

WAR WORK OPPORTUNITIES

LABORERS. No Experience Required. Become shipping room packers, stock rm. helpers, maintenance helpers, janitors, etc. Prompt interviews from 8 a. m. to 4:30 p. m. Monday thru Saturday and Tuesday and Thursday to 8 p. m. If now on full time war work, do not apply. TELETYPE CORP. Employment Office. 2600 SOUTHPORT-AV.

-LABORERS-

100% WAR WORK TOP WAR WAGES PLENTY OVERTIME APPLY IMMEDIATELY Ill. Malleable Iron Co. 2832 N. Paulina-st. Do not apply if now engaged in essential war work.

MEN

PERMANENT WORK In Essential Industry Good Transportation FREIGHT HANDLERS Production Workers No Experience Necessary 40 HOUR WEEK. PROFIT SHARING PLAN. FREE LIFE INSURANCE. PLENTY OF OVERTIME AT TIME AND ½. Dearborn Chemical Co. 1029 W. 35th-st.

Part Time Work in Adtaking Dept.

for College and post-graduate students. Approximately 32 hours per week, evenings and Sundays. [No Saturday work]. Good earnings, unusual opportunity. Reply in own handwriting stating experience, education, age, telephone. Enclose snapshot if available, which will be returned. ADDRESS C T 100, TRIBUNE.

TRADE SCHOOLS—MEN

PRACTICAL ELECTRICITY ARMATURE and Stator Winding

Including both D. C. and A. C. Single and Polyphase Armatures, Transformers, and Stators. Complete practical instruction in the calculation of new windings, reconnection of old winding, determination of number of turns, size of wire, pitch, etc. We fit the course to your experience. PRACTICAL SHOP WORK Open evenings. Only 10 minutes from Loop. Call, write, or pho. CALumet 8200 for full information. Sent free. CHICAGO TECH. COLLEGE 25 Tech Bldg., 2000 S. Michigan-av.

AFTER THE WAR IS WON WILL YOU BE WORKING?

DON'T BE CAUGHT OFF GUARD. PREPARE FOR THE FUTURE. TELEVISION ELECTRONICS We train you in one of the largest and most modern equipped laboratories in the world, under the direction of Dr. Lee De Forrest and U. A. Sanabria. "Men who made Radio and Television possible." Open Mon., Wed., Fri., 9 a. m. to 9 p. m. AMERICAN TELEVISION LABS., INC. 433 EAST ERIE-STREET.

What Are You Doing About PLASTICS

Come in and see for yourself what others are doing. Inspect the many modern applications of plastics from raw materials to the finished product. FALL CLASS NOW FORMING. CALL, WRITE, OR PHONE FOR DESCRIPTIVE LITERATURE. PLASTICS INSTITUTE 221 N. LA SALLE-ST. CEN. 8373. Open 9 a. m. to 8 p. m. Sat to 2 p. m. Home Study Courses Also Available.

New Classes Now Forming REFRIGERATION

INSTALLING and SERVICING. Mechanically inclined men with fair education can train in spare time for this essential industry. Training conducted under plan that has proven successful for 16 years. Prepare now for present and after the war opportunities. Ages 17 to 55. For FREE information write, phone, or come in. Utilities Eng. Institute DIversey 8633. 1314 W. BELDEN-AV. ONE BLOCK SOUTH OF FULLERTON.

LEARN AT THE "Y"

New Classes in INDUSTRIAL RADIO Start Thurs., Sept. 16, 7 P. M. For Men and Women. Phone, write, or call for information. Y.M.C.A. Tech. School 54 WEST CHICAGO-AV. Superior 8882. Whitehall 6211.

Welding

APPROVED GOVT. COURSE—30 DAYS. Aircraft Tool-Die-Machinist SPECIAL LATHE COURSE, $35. Auto Diesel REFRIGERATION—AIR COND. BODY AND FENDER. GREER SHOP TRAINING. Established 41 years. 41,000 grads. 2030 S. Wabash. Cal. 4600. 5428 S. Ashland. Prospect 0056.

AVIATION

Big opportunities in AERONAUTICAL ENGINEERING — AIRPLANE AND ENGINE MECHANICS — DRAFTING — INSTRUMENTS — INSPECTION — and special short courses. Day and evening classes. Call, write, or telephone for free illustrated catalog. AERONAUTICAL UNIVERSITY. 1338 S. Michigan-blvd., Chicago. Telephone Victory 2733.

MACHINE SHOP COURSES

4 to 8 Weeks. Lathe, Milling Mach., Shaper, Drill Press, Grinder. Also complete Machinist and Tool and Die. Day or Eve. Low cost. FREE Book. Visit Shops. Write or phone ALLIED SCHOOL of Mechanical Trades 609 W. Lake, Chicago. CHEsapeake 3300.

X-RAY TECHNICIANS

needed for armed forces hospitals, laboratories. Practical 3 months' special course at famous old established hospital. Excellent training. New classes now starting. Day or evening. CHICAGO COLLEGE LAB. TECHNIQUE. 410 S. Michigan. Web. 3230.

NEW JOBS OPEN

RADIO BROADCASTING—Learn now. Announcing, acting, script writing, etc. Speedup course. DAY or EVE. Phone WAB. 6762, or write or call COLUMBIA COLLEGE. Fine Arts Bldg., Michigan near Congress.

AIR TRANSPORT COURSE. New exclusive 3 month eve. course in Air Cargo, Mail, Passenger, Express, Traffic, using actual tariffs, guides, codes, schedules, etc. Classes limited to qualified applicants, men or women. Phone for trial. COLLEGE OF ADVANCED TRAFFIC, 14 E. Jackson-bl., Dept AX, Har. 8649.

LEARN meat cutting at home in spare time. Quick, practical course. Big pay. Permanent employment. Prepare NOW for job security after war. People must eat. Diploma, Bulletin FREE. Write, National School, Dept. 19, Toledo 4, Ohio.

GOING INTO THE ARMY? Prepare now to be an x-ray lab. technician in Medical Div. Higher pay. Rapid promotion, 4 mo. course. Day or eve. Century College, 30 E. Adams, Fra. 8478.

SPECIAL RADIO class—Begin, or adv. Prepare for industry, eng., or license exam. Day or eve. Low cost. Radio for victory. Call Web. 7586. 25 E. Jackson, Rm. 910.

LEARN INDUSTRIAL X-RAY. Earn up to $400 mo. Free book sent. Century College, 30 E. Adams, Fra. 8478.

LEARN FREIGHT TRAFFIC—Day-eve. Call-write Freight Traffic Institute, 176 W. Adams-st., Dept. T-12. Sta. 2330.

LEARN WELDING—Arc or gas; all machine instruction. West Town Welding School, 1910 S. Kedzie. Roc. 4643.

ILL. SCHOOL OF Machine Shop Inspection. 123 W. Madison. State 5998.

TOOL DESIGNING—Eve. class; start now. BELTON SCHOOL, 3600 Fullerton.

TRADE SCHOOLS—MEN

ELECTRICITY RADIO ELECTRONICS

TRAIN FOR A GOOD WAR JOB WITH A REAL PEACE TIME FUTURE. Famous Coyne "LEARN-BY-DOING" Method—personal instruction on actual Electrical and Radio equipment. DAY OR EVENING. EASY PAYMENTS. Lifetime Job Service after you graduate. Get Your Training at Coyne—This 44 Year Old School. Hundreds of Coyne Trained Men now hold good, well-paid jobs in Power Plants, Aircraft Factories, Radio Stations, etc. Look ahead! Prepare for job competition after the War—train at COYNE. Visit My Shops Any DAY or MON or THURS. EVES. Sat., Sun. until 4 P. M. WRITE OR PHONE FOR FREE BOOK. H. C. LEWIS, PRES. Coyne Electrical School Phone SEEley 7722. 502 S. Paulina-st., Chicago 12, Illinois.

WELDING

MEN UP TO 55 WOMEN UP TO 45. You fathers and men in nonessential work—get WAR JOB OR FIGHT. Get training for essential job in as little as FIVE WEEKS. Spare time—days, evenings. Plenty of jobs—continued shortage of trained welders. Write, phone or come in for FREE facts. Utilities Eng. Institute DIversey 8633. 1314 W. Belden-av. ONE BLOCK SOUTH OF FULLERTON.

DOGS, CATS, BIRDS, PETS

Aquariums and Supplies.

VISIT Chgo.'s modern, most beautiful Aquarium-Pet Shop offering exhibits of hundreds of exotic toy fishes, aquarium life plants, etc. Singing canaries, beautiful love birds, fine selection of faithful puppies and kittens, rare animals, and exotic birds. Open eves. till 9. Also Sun. and Mon. Located at Milwaukee, Damen, and North. SEE ACTIVE PET SHOP TODAY. 1551 Milwaukee. Humboldt 2112.

BEWARE CHILLY NIGHTS. We have nearly all size heaters. Many varieties tropical fish, aquatic plants on display in Chicago's largest, most up to date show room. VAN OAK Aquarium, 2300 W. Van Buren. Sun. and Labor day., 10-4:30 p. m.

Birds.

DBL. yellow hd. talking parrot—Best offer. Cage incl. Ardmore 8195, after 6.

Cats.

CAT and pet lovers are invited to attend Glen Orry Cattery. Open house Sun., Sept. 5, 10 to 5. Rare Manx cats. 341 HAWTHORN-ST., GLEN ELLYN.

BEAUTIFUL Persian and Siamese kittens. 2541 N. Central Pk.-av. Alb. 4137.

Dogs.

BOSTONS—Lov.; ped.; 5 mo.; male; also grown male and females, housebroken; reas. pri. 2612 Lincoln-av., 2d, Lak. 0804.

BOSTON terrier pups—Ped.; bat ears, scr. tail; private; reas. Ryan, 7733 S. Racine.

BOSTON puppy; pretty female; 9½ mo.; A. K. C. eligible. 7142 Emerald-av.

BOSTON terrier puppies; reg. A. K. C. 8300 Mackinaw, Regent 9783.

BOSTON terrier—6 mo. female; pedg.; beautifully marked. Beverly 1951.

BOXER pups—3 mos. and 6 mos. old; pedigreed and reg. stock; beauties. WHEELING KENNELS, WHEELING, Ill.

BOXERS — Outstanding pups; excellent breed.; A. K. C. reg. Bratt, 3453 Catalpa.

BOXER—11 months; male; fawn with white; prize winner. Village 3212.

BULLDOGS [English]—2; registered; pedigreed. 2727 37th-pl., Highland, Ind.

CHIHUAHUAS—Grn. females, pups; lit'r reg. Toy Fox Manchesters, ch. stock, show typ., sm., erect ears. Studs. 2542 S. Westrn.

CHIHUAHUAS—Tiny beauties; A.K.C. reg. 504 Oakwood-blvd. Drexel 7817.

COCKER SPANIELS

English and American champion bred, all colors, $25 and up. Shelter Nook Kennels. Deerfield 352-J.

COCKER—Pedigreed pups; buff and white; reas. Wel. 6726.

CHOW pups—A. K. C. reg.; reas. to gd. hme. Rexford-rd. [143], 4th hse. e. of Crawfd.

COCKER PUPS AT GIVE AWAY PRICES. ALL COLORS, AGES; CHAMP. STOCK. 101 N. CUYLER, OAK PARK. Nr. Lake-st.

COCKER spaniel—Ped. red male pup; housebroken; priv. Merrimac 0559.

COCKER spaniels—2 males; 1 silver buff, 1 red; 12 wks. old; ped. reg. Dolton 850.

COCKER spaniel—Black; male; 6 months old; A. K. C. Call Bittersweet 5638.

COCKER spaniel—Blond, 1½ yrs.; female; hse. broken; $20. 8105 S. Dorchester-av.

COCKER SPANIEL PUPPIES—2 months; reas. Reade, 1523 E. 63d. Dor. 5722.

COCKER pups—Black; ped.; excel. blood line; pri. 10414 Ewing-av., Sag. 6495.

COLLIE PUPS—SHOW CLASS. W. 95TH-ST.-67TH-CT., OAK LAWN 274.

DACHSHUNDES—Toy breed; ped. female pups; $20. 3034 Seminary, 1st. Bit. 4491.

DOBERMANN—Pedigreed pups; week days 9 to 12. Haymarket 2724.

ENGLISH bull—Fine male for sale; pedigreed; 1 yr. old. Newcastle 2182.

ENGLISH setter puppies—Registered; 6 wks. old. 4135 Overhill, Norwood Park Twp. Phone River Grove 1842W.

FOX terriers, wire, for sale; reas.; reg. American Ken. club. 2243 S. Kildare.

FOX TERRIERS—SMOOTH, BEAU. LITTER TOYS. 1805 W. MADISON.

FOX TERRIERS [wire haired]—Beau. litter; ped.; 3 females. 1805 W. Madison.

FRENCH poodle puppy wanted—White; reasonable. Columbus 0138.

GERMAN Shepherd—3 females; 9 wks.; A.K.C. reg. Barrington 241-W.

GREAT DANE—Brindles and fauns; 6 mos. 1529 Lawrence. Longbeach 6235.

IRISH Setter pups, sired Kleiglight, Ruhl Farm, Palatine, Ill., Palatine 312W1 or State 1500. Mr. Ruhl, Tuesday.

IRISH terr.—$25 choice 2-6 mo. males; show type; ped.; wth.$75. 524 N. Cicero.

MINIATURE Pinscher pups—Ped.; champion blood line. 1831 N. Linder-av.

PEKINGESE male—16 mos.; lge. size; exc. watchdog; housebroken; reas. New. 1793.

POINTER puppies—5 months; just right for training; hunting strain. Priced to sell. La Grange 1705-Y-4.

POINTERS—[German short hair] pups; 9 wks.; eligible for registr. Bel. 6934.

POMERANIAN pups—2 and 6 mos. old; A. K. C. reg. 3910 Oconto. Lac. 0173.

SCOTTISH terriers—Scotty pups; thoroughbred black; also mixed terrier pups cheap. 7120 Farragut, near Harlem.

SHETLAND Sheepdogs; discontinuing kennel; brood matrons; yr. old pups; reas. Windover, Frankfort, Ill. Frank. 3212.

SKELTIES—Ped.; beautifully marked pups; 6 weeks' old. Fine stock. Winnetka 4609.

SPRINGER spaniel pups—Pedigreed? Yes, and the finest in the country. Also for sale, 2 female English setter pups. Offering at stud 3 prize winning Canadian bred male Springers. R. E. French, 756 Elm-st., Glen Ellyn, Ill. Phone G. E. 168.

ST. BERNARD—18 mo.; must be seen to appreciate. 5625 W. Ainslie.

Dogs—Miscellaneous.

TRAINED Dobermanns, Cockers, Scotties, Dasch., Airedales, Dalm., and others. ALL DOGS INOCULATED. BREEDERS' KENNELS 7920 S. CHICAGO-AV. REG. 2191.

ROBY FARM KENNELS

10780 Indianapolis-blvd. Spec. sale. Bostons, Cockers, Scotties, Wires, Toy Foxes, Eng. Bulls, Dalm's, Collies, Sheps., Police, Airdls. $2 up. Open to 10 p. m.

5120 S. HALSTED

Pups and grown Bostons, Wires, Pekes, Spitz, Cockers, Fox, Scotties, Dalmatians, Sheps, Collies, Police; many others; we buy.

9537 S. Western—We Trade

Grown and puppies; Toy Fox, Collies, Cockers, Scotties, Sheps, Bostons, Wires, Police, Spitz, Dachshund, Pekingese.

LORING'S FOR BETTER PUPS. Big selection; all breeds; low prices. River-rd., 1 block north Irving Park. Franklin Park 2174.

PUPPIES, DOGS—All breeds, $2-$4-$6. Chow, Wire, $10; Watchdog; 15 kittens, $1 and up. We trade and buy. Always open. 6456 Cottage Grove-av.

AIREDALES, Springers, Collies, Cockers, Foxes, Sheps; $10 each. Others $2 up. Mixed pups, $1.00. 3943 Milwaukee-av.

BEAUT. litters—Wire Fox Ter., Cockers, Springers, Boxers, Setters, Police, others. WHEELING KENNELS, WHEELING, Ill.

NICE DOGS FOR ADOPTION. Animal Welfare League, 6224 Wabash. Nor. 0133. Hrs. 10:30-5 p. m., inc. Sun.

COLLIE—Beaut. sable and white; ped.; male; 1 yr. old; reg. A. K. C. Pul. 7085.

GERMAN shepherd puppies—We specialize in breeding only the best. 5238 Elston-av.

Rabbits.

40 NEW Zealand White rabbits—Mostly breeding does and young does and several pens for sale. Wayne Gratz. Next to N. Shore Depot, Libertyville, Illinois.

FOR sale—Rabbits; big ones; for breeding, does, bucks, hutches. Sunday only. 1977 Des Plaines-av., Des Plaines.

RABBITS—All breeds; baby chicks; brooders. 2507 S. HALSTED-ST.

Goats.

NUBIAN MILK GOATS—REASONABLE. ADDRESS D N 147, TRIBUNE.

Dog Foods.

U. S. GOVT. insp. fresh horse meat, all cuts and ground; also wholesale fresh stock of Chappel's Ken-l-Biskit; fine or med.; lowest prices in town. Chappel's Ken-l-Meal, $4.95 per hundred. Mars Kennel Supply, 3011 N. Cicero-av., 1354 W. 95th-st.

BOOKS

ENCYCLOPEDIA, 10 vol. National, revised to date; ex. cond. Address C L 158, Tribune.

FOR sale—Harvard classics and prism binoculars. Address C T 187, Tribune.

EMPLOYMENT AGENCIES—WOMEN

REDFIELD PERSONNEL

Lady asst. to handle mail, prom. detail, and other routine in subscription dept.; must be able to compose and type own letters when nec.; pleasant environment and friendly surroundings; salary open. Publication mail order or collect. exp.; creative, handle promotion details and complaints; age 25 to 35; salary open. Flooriady; exp. in handling Pollard Alling or other mailing list systems; able to lay out and delegate the work of the dept. as well as manage 10 or 12 girl employees resourcefully. Salary open. 5 S. WABASH. SUITE 1511.

Financial Personnel

Offers Free Service to Girls Under 17. Who do not expect to continue in high school; positions are in a large old established loop organization. Opportunity to learn and for advancement. Positions are permanent, with good starting salaries, pleasant working conditions in modern office and other advantages. 39 S. LA SALLE. FRA. 2058.

AN ORGANIZATION located in the loop needs a PERSONNEL ASSISTANT able to interview and direct girls and women into jobs best suited to their abilities. ZINSER PERSONNEL SERVICE, 140 S. Dearborn. Room 1549.

A. J. McCOY & ASSOC., INC. 140 S. DEARBORN. RM. 1130.

COL. girls-women—Factory; $31-$35; day, night. 5534 S. State. Englewood Ag.

CORBOY-CALVIN, 20 W. Jackson. Commercial and Law Depts.

HELP WANTED—WOMEN

Stores and Offices.

A BANK CAREER AND TRAINING

for young women, experienced or inexperienced, married or single, in a fast growing loop bank, with opportunity for regular advancement and increase in salary. Starting salary good. AMALGAMATED BANK 111 S. Dearborn—Cor. Monroe.

A PART TIME SELLING JOB

50c AN HOUR PLUS COMMISSION. ANY HOURS YOU WANT. APPLY PERSONNEL OFFICE. W. T. GRANT CO. 100 S. STATE-ST.

ACCOUNTANTS. ACCOUNTING CLERKS. EDIPHONE OPERATORS. SALES CORRESPONDENTS. TYPISTS. CLERKS. SPANISH TYPIST. GENERAL OFFICE. PAY ROLL CLERK. BILLER. RESEARCH HELPER. POST-WAR FUTURE If now engaged in war work do not apply. EXCELLENT TRANSPORTATION. BAUER & BLACK 2500 S. DEARBORN-ST.

ACCOUNTING CLERKS FILE CLERKS PAY ROLL CLERK STATISTICAL TYPIST OFFICE GIRLS

THESE POSITIONS ARE STEADY WITH NATIONALLY KNOWN ORGANIZATION. Persons now engaged in essential work will not be considered. DITTO, INC. 2243 W. HARRISON

ACCOUNTANTS—By firm of certified public accountants doing a national business. Should have good educational background. Prefer those with public accounting exper., but not necessary. Salary commensurate with ability. In reply state age, exper., education, nationality and salary expected. Address D X 596, Tribune.

ACCOUNTANT

Familiar with details of automotive accounting; old established automobile firm; excellent opportunities. State qualifications. Address C T 103, Tribune

ADJUSTER

A large corporation has an opening for a high class girl, 25 to 35 years old, with some college background to handle claims by telephone contact with the account. Advertising exper. helpful. A permanent position. 5 day week. State your age, education, previous experience and salary expected. Address C R 600, Tribune

ADDRESSERS—Piece work; $4 per thousand typing. No home work. Cal. 8383.

ADDRESSING ENVELOPES. **GIRLS—WOMEN** Age 17 to 55; addressing, typing, handwriting, filing, clerical works; full or part time. Time and ½ for overtime. APPLY 2451 S. MICHIGAN, 2D FL.

ADVERTISING AGENCY

Opening for young, alert, ambitious girl with good education and family background, pleasing personality and secretarial-stenographic training for stenographic and general office work. Experience not essential. Attractive loop tower office. Permanent position and steady advancement for right girl. Telephone Central 0610.

AIRPORT TERMINAL

Openings available to young women seeking positions presenting both an unusually interesting combination of personal contact, phone, and clerical detail work in airport passenger terminal and an opportunity to perform essential service to your country handling information, reservation, and ticket counter service for seven airlines. Both regular advancement and permanent career opportunities. Give resume of education, experience, and present salary and position. Recent snapshot [to be returned] required. ADDRESS C X 543, TRIBUNE.

ALL GOOD JOBS Typists, File Clerks Bookkeeping Clerks

GOOD STARTING SALARY. Steady, secure position. 5 day, 40 hr. wk.; bus, I.C., surface, or L. Call Mrs. Sicklinger, State 6800, COMMERCE CLEARING HOUSE, INC. Publishers of looseleaf law reporting services. 214 N. Michigan-av.

Amertorp Corp. NEEDS

Typists
Stenographers
Messenger Girls
Comptometer Opers.

If now employed at maximum skill in war industry, do not apply. APPLY AT ONCE 7500 W. Roosevelt-rd. Forest Park, Ill. OPEN LABOR DAY.

Applications invited from high school graduates. Training under experienced instructors, with opportunity for promotion. Apply Personnel Department 9 a.m. to 4 p. m.; Saturdays before noon. **The First National Bank of Chicago** Dearborn, Monroe & Clark

As a WHITE COLLAR GIRL Would you like to have a discount on your purchases? Our employes receive this privilege. OPENINGS NOW FOR STENOGRAPHERS COMPTOMETER OPRS. TYPISTS Apply Empl. Ofc., 9th floor **GOLDBLATT BROS.** STATE AND VAN BUREN.

HELP WANTED—WOMEN

Stores and Offices.

American National Bk.

has 2 vacancies for recent high school graduates as pages in executive quarters. Excellent environment and working conditions. Opportunity for advancement to responsible positions. Come to personnel office, 6th floor, 33 N. La Salle, before 4:30, or phone Fra. 9200 for apptmt.

ASST. BOOKKEEPER

Must be familiar with double entry bookkeeping and can type. Will consider bright beginner. Steady position. Nr. S. side location. Call Mr. Hall, Victory 3830

ASSISTANT TO PERSONNEL DIRECTOR. Young woman; good position; northwest side. Address D N 338, Tribune.

ATTRACTIVE MATRONS

to meet the public 25 to 60 years. NO EXPERIENCE NECESSARY; GOOD SALARY; RAPID ADVANCEMENT; EITHER FULL TIME, PART TIME, OR SHORT HOUR WORK; NO CANVASSING; INTERVIEWS WILL BE HELD TUESDAY, SEPT. 7; WEDNESDAY, SEPT. 8; 9:30 A. M. TO 5 P. M. ROOM 1204, 10 N. CLARK

Attractive Positions

100% WAR PRODUCTION. INTERVIEWER—SPECIAL DUTY. Hours 1 p. m. to 9 p. m. INSURANCE CLERK—To handle new Group Insurance Plan. Must type. TYPIST CLERK—To work in parts department at 4301 W. Madison. Provide for your after war future now by entering the employ of MOTOROLA GALVIN MFG. CORP. 4545 W. AUGUSTA-BLVD.

BANK POSITIONS FOR WOMEN 18-50 YRS. OF AGE

Permanent positions and excellent opportunities are available in this growing bank for STENOGRAPHERS—TYPISTS MACHINE B'KEEPERS—OPERATORS CASHIERS—GEN. OFFICE CLERKS Also openings available for inexperienced women willing to be trained. Write, phone or call and see Mr. M. J. Bae. SEARS COMMUNITY STATE BANK, HOMAN-AV. & ARTHINGTON-ST.

BANK STENOGRAPHER

Growing bank has opening for 2 stenographers; beginner and experienced; good starting salary and pleasant working conditions; state age, exp., and qualifications. Address D N 484, Tribune.

BAKERY Saleslady—Some exp. if possible. No Sundays. Uniforms furnished. FRENCH PASTRY SHOP, 948 Rush-st.

BAKERY salesgirl or young woman. Full or part time. Some sales exp. 5938 W. Chicago-avenue.

BAKERY saleslady—Short hours, 1 to 6 p. m.; $18 week. 2679 Lincoln-av.

BAKERY salesgirl—Exp.; no Sundays or holidays; $30 week. 1420½ Morse-av.

BAKERY GIRL. Experienced. Good pay. 2652 N. Laramie.

BEGINNER

or some experience. Will train young girl for office work; must be able to type; good opportunity in modern office. Address C T 209, Tribune.

BEGINNER, GD. SALARY

ACCOUNTANT-CLERK. LOOP. Address C T 76, Tribune.

BILL clk. [colored]—Nights; clean'g plant; gd. pay; steady work. 2421 N. Western.

Billing Machine Operator

BURROUGHS, EXPERIENCED. Filing lerk, 18-40 GOOD STARTING SALARIES. Permanent positions. Loop locations. STERLING BOLT CO. 209 W. Jackson. 10th floor.

MACHINE BILLER

EXP'D. 40 HR. WEEK. Liberal discount. PERMANENT POSITION. THE FAIR

BILLER

Electromatic, I. B. M. or other mach. exper. desirable but will teach; excel. typist necess. Shorthand or dictaphone helpful. Modern, soundproof, air cond. office. Yards 5800.

BILLER-TYPIST

By publisher; light airy office; 5 day week; excellent working conditions. Merrill Publishing Co., 350 N. Ogden-av.

BILLER. Moon-Hopkins exper. preferred but will teach capable typist; opportunity to learn while earning good salary. Permanent. Edson Novelty, 1223 S. Wabash.

BILLER-TYPEWRITER

Experienced. ILG ELECTRIC VENTILATING CO., 2850 N. Crawford.

BILLER AND TYPIST

5 day week; permanent position. State salary and phone. Address S 298, Tribune.

BILLER and manifest clerk—Woman or man; 46 hours weekly; $135 per month; good hours. Call Calumet 2720.

BILLERS—Underwood or I. B. M. fan fold. Exp. not essen. 40 hr. wk. Call Mr. Hanson, Haymarket 2540.

BINDERY GIRLS

over 18 yrs. old. On new machines; no exper. nec.; day or night shift; steady job 100% essential war work; good wages. REDSON RICE CORP. 111 N. Wacker, corner Washington.

BOOK SHOP MANAGER

Capable woman for loop store; handling gifts and related lines. Only exper. buyer with selling ability considered; good opportunity; give details; age, exper., education, and salary expected. Address S 302, Tribune.

BKKPG. MACH. OPER.

Comptometer Oper. (Temp.) Steno.-Dictaphone Oper. TYPIST WILL TRAIN BEGINNERS. 5 DAY WEEK. U. S. RUBBER CO. 440 W. Washington, opp. C. & N. W. Sta.

BOOKKEEPER TYPIST STENOGRAPHER

GOOD STARTING SALARY. PERMANENT POSITION. Revere Elec. Supply Co. 757 W. JACKSON-BLVD.

BOOKKEEPER

Assistant to bookkeeper in La Salle-st. professional firm; 40 hr. week; college preferred; age 20-25. State age, education, experience and salary. Address C T 195, Tribune.

Bookkeeping Mach. Oper. ELLIOTT FISHER

MUST BE EXPED. EXCELLENT OPPORTUNITY; GOOD SALARY. CALL MISS MARSHALL, YARDS 4590 OR APPLY 3550 S. MORGAN.

Bookkeeper's Apprentice

Intelligent girl with aptitude for figures and typing ability, to assist in bookkeeping department of Michigan-av. radio advertising office. Reply stating salary desired and exp., if any. Address C X 581, Tribune.

BOOKKEEPER—F. C.; real estate office; typing exp. desirable; 5½ day week; perm. position; sal. dep. on exp. and ability; loop office. QUINLAN & TYSON, INC. 1 No. La Salle-st.

BOOKKEEPER or control clerk—For accounts receivable dept.; prefer person exp with NCR machines; good opp. for advancement. Phone Franklin 6866, or apply the Florsheim Shoe Co., 541 W Adams-st. W. J. Taylor.

BOOKKEEPER

Full charge; in small office; steady; good pay. Apply after 3 p. m. SWARTZ & CO. 10 S. WABASH.

1 BOOKKEEPER and 1 typist—For permanent positions; now and after war; good trans.; pleasant working conditions and hours. Apply off. mgr., 2367 Logan-blvd. Brunswick 3000.

BOOKKEEPER ASSISTANT

General office work; permanent position; pleasant surroundings; wonderful opportunity. Address C X 364, Tribune.

BOOKKEEPER-TYPIST. In law office; bright beginner or experienced girl. Call at 111 W. Washington-st., 1104. Permanent pos., fine opportunity.

BOOKKEEPING [light], and stenographer—Permanent position; start at $30 per wk.; 5½ day week. Radio Parts Co. 612 W. Randolph-street.

BKKPR. Asst.—Exp. in journals and ledger work; essential industry; give age, exp., sal. des. Address D N 499, Tribune.

BOOKKEEPER, stenographer — For small concern; 5 day week; salary $40; liberal vacatn.; perm. Address C X 465, Tribune.

BOOKKEEPER—To take charge small office; bright beginner will qualify. Call Monroe 2214.

BOOKKEEPER—Capable of keeping full set of books for general contractor. Salary $45 wk. Address D N 464, Tribune.

BOOKKEEPER—Experienced general office work; pleasant surroundings; 5½ day wk. $32.50. Address C X 359, Tribune.

BOOKKEEPER, junior—Typing, general office; good pay. 650 W. Lake-st.

BOOKKEEPER-cashier—Good sal.; steady. J. H. Green, 4215 W. Madison. Ked. 3545.

BOOKKEEPER-Cashier—5 days. Room 701, 168 N. Michigan. Mr. Cooper.

BOOKKEEPER—POLISH SPEAKING. 2712 ELSTON-AV. HUM. 2348.

HELP WANTED—WOMEN

Stores and Offices.

BOOKKEEPER — Experienced. South side G. M. dealer. Complete charge of books and office detail. Essential industry. Good salary. Splendid post-war possibilities. State experience, qualifications, phone number and salary desired. Address D N 587, Tribune.

Buyers and Dept. Managers

Experienced in merchandising women's coats, furs, and dresses for new store opening at 6409 S. Halsted. Apply E. R. Clothes, 6501 S. Halsted.

BURROUGHS Bookkeeping Machine OPERATOR

Permanent Employment Pleasant Working Conditions GIVE EXPERIENCE, SALARY EXPECTED, AGE, NATIONALITY. Address C X 595, Tribune.

Burroughs high keyboard posting machine opers. Timekeepers Comptometer Opers. Office Clerks EMPLOYMENT OFFICE, 2D FLOOR. **The Cuneo Press, Inc.** 465 W. Cermak-rd.

BURROUGHS or comptometer operator — Will consider beginner; loop; 5 days. ADDRESS C R 440, TRIBUNE.

Calculator Operator

$25 per week; 40 hr.–5 day week. Pleasant working conditions. Will take beginners. Reply to Personnel Dept., Box 5800-A, Chicago.

CANDY SALESLADIES

Full or part time. Evenings and Sundays. STORE MANAGERS—Expd. Apply 1500 E. 53d. 1141 Granville. 4554 N. Clark. 33 W. Randolph. DUTCH MILL CANDIES. 2222 DIVERSEY.

CAPABLE assistant and secretary—For editorial department; must be good stenographer with thorough understanding of English and punctuation; actual publishing experience desirable. Pleasant working conditions and opportunity for advancement. Give full details as to experience and qualifications. Address D N 299, Tribune.

CAPABLE PERSON

For clerical and billing machine work in order dept.; essential industry; permanent job; chance for advancement. SAHARA COAL CO., 59 E. VAN BUREN.

CASHIER

FOR RETAIL CLOTHING STORE ON SOUTH SIDE. EXPERIENCE NOT ESSENTIAL; GOOD SALARY. PLEASANT WORKING CONDITIONS. CALL VIRGINIA 2067 MR. FRANKLIN.

CASHIER

Cigar counter background helpful; experienced with high type clientele; starting salary $100 per month; fine opportunity. Apply 155 N. Clark, Rm. 200. Office of Lobby Drug Co.

CASHIER'S ASSISTANT

Experienced in cashing checks and writing money orders desirable. Excellent opportunity for advancement. Permanent. South side. Give age, phone, reference. Address C R 338, Tribune.

CASHIER—$120 PER MONTH. 2 girls to work at counter in bowling alley; day or night shift. Apply after 7 p. m. Lawrence Bowl. Alley, 1820 Lawrence.

CASHIER—SO. SIDE

Part evening work; salary $140; pleasant working conditions; state age and exper. Address D N 465, Tribune.

CASHIER—For currency exchange; West side location; must have at least one year exper.; 25 to 35 yrs.; refs. required. $130 a month. Address C T 134, Tribune.

CASHIER—With sales exp.; hrs. 4 p. m. to 8 p. m. Selan's, Rm. 215, 59 E. Madison. 4066 MILWAUKEE-AV.

CASHIER-Bookkeeper—Perm. position; old established printing publishing firm. S. side. Yards 0080, ext. 22.

CASHIER and general office clerk—Good at figures; permanent position; splendid opportunity. Humboldt 1433.

CASHIER—Under 35; no exp. nec.; sal. $25 plus comm.; perm. Moh. 0133.

CASHIERS and saleswomen—Good position; steady work. Address C T 72, Tribune.

CHECKERS for food mart—Hours to suit. May call Sunday. Bri. 5700.

CIRCULATION asst.—National magazine. Use foresight! Better have perm. position on our staff, open now, than be on waiting list when war ends. Good starting pay. Knowledge of A. B. C. records and fulfillment work required; typist, loop, publ.; 5 day week. Address C X 206, Tribune.

CIRCULATION manager who has had experience keeping A B C records. Good salary; pleasant working conditions. Rm. 933, Palmolive Bldg.

CLERICAL

University of Chicago. Bookkeeping background; permanent; 3 weeks' vacation. Apply 956 E. 58th-st., Rm. 201.

CLERICAL POSITIONS AVAILABLE. Bank experience not necessary. Lakeview Trust & Savings Bank, Lincoln, Belmont, and Ashland-avenues.

CLERICAL. Fire insurance co.; pleasant working conditions; good pay with chance for advancement. Suite 1215, 175 W. Jackson.

CLERICAL—Part time, day or eve. in part payment bskpg. rms. Lak. 1390, after 2.

CLERKS YOUNG WOMEN

Desirable positions offering opportunity and a future are now available in various depts. of a large downtown bank. Good starting salary and salary increases where merited. Vacations and all bank holidays with pay. Write briefly stating age, qualifications, and recent experience. ADDRESS D N 511, TRIBUNE.

CLERK for General Office Work

FOR STEEL CO. SALES OFFICE. SOME STENOGRAPHY. PERMANENT. WILL CONSIDER BEGINNER. PH. HAY. 8087. EMPLOYMENT OFC.

CLERK-TYPIST

Old established firm requires several women for general office work. Permanent positions. Excellent working conditions in pleasant office. Employee benefits. Essential and war work. Comptometer Co., 1735 N. Paulina-st.

CLERK

General office work in 100% war plant; typing not required; permanent position with good starting salary. GENERAL ENGINEERING WORKS. 4701 W. DIVISION-ST. MAN. 2866.

CLERK

Intelligent girl to learn to be a key punch operator and do other clerical work in I. B. M. tabulating dept. 40 hr. wk.; occasional overtime. N. W. side. Call J. J. Fountain, Michigan 6900.

CLERK

Familiar with office routine, by large W. Side mach. parts mfr. Steady work and exc. work cond. In reply state age, ref. and sal. desired. Address D N 290, Tribune.

CLERKS

High school graduates with or without exp.; good pay; 5 day week; large corp.; opportunity for advancement. 325 N. La Salle-st.

CLERK—General office experience, comptometer and bookkeeping; good at figures and detail. State age, salary, experience, nationality, religion. Address D N 260, Tribune.

CLERK-TYPIST

So. side mfgr. wants efficient clerk; 40 hr. wk.; permanent; good working conditions. Address C T 234, Tribune.

CLERK

A permanent position with a well established concern, good wages; knowledge of costs helpful. Address C T 108, Tribune.

CLERK

for posting cost records of defense plant. See Mr. Garrett, Chicago Electric, 6333 W. 65th-st.

CLERK—Experienced to assist in taking in watch and jewelry repair work; excellent opportunity. Olsen & Ebann Jewelry Co., 209 S. State.

CLERK—To assist in bkkpg. dept. Old estab. firm. Nr. N. W. & Union stations. State age, exp. and sal. Address D N 281, Tribune.

CLERK—General office; good at figures; excellent opportunity for a bright young lady; good transp.; nr. loop. Booth Cold Storage Co., 121 W. Kinzie-st.

CLERKS. Old est. ins. office offers opport. to beginners; good penmanship; perm. positions; exc. work. cond.; 5 days. Har. 3980.

CLERK—Order desk; fine paper house; 5 day week; salary according to ability. Address C X 424, Tribune.

CLERK. Office filing; near loop; national organization; starting salary $100. Address C R 558, Tribune.

CLERKS—For dairy store; full or part time; starting wage 50c an hour; nice work. Apply 6039 W. North-av.

CLERK—Order dept.; no exp. necessary; permanent position; excellent opport.; good wages. 3d flr., 215 W. Ontario.

CLERK—Learn to run duplicating machine. 168 N. Michigan. Central 9251.

CLERK — Good at figures; 5 day week. 168 N. Michigan. Miss Shenk.

CLERKS—MAILROOM; 5 DAY WEEK. 168 N. MICHIGAN. MISS SHENK.

CLERK—For health food store. Apply Mr. Bristol, 19 N. Dearborn-st.

[Continued on following page.]

HELP WANTED—WOMEN

[Continued from preceding page.]

Stores and Offices.

CLERKS

to count and sort cards and booklets and help in shipping dept.

PROOFREADERS

Exp.; accurate knowledge of English; able to detect errors in spelling, grammar, and punctuation.

STENOGRAPHERS

Accurate typists able to take fairly rapid dictation; $130 a mo.

TYPIST

Exp. or beginner with fair speed to do varied and interesting typing.
Call Mrs. Stewart, Andover 1756, R. 739.
111 W. Washington.

Clerks and Typists

Office of long estab. wholesale house has excellent opportunities for girls and women, beginners or experienced.

File Clerks — Billers
Ledger Clerks — Checkers
Comptometer Operator
Order-Fillers
Inside Messengers

A. C. McCLURG & CO.
333 E. ONTARIO

CLERKS—20-50, WHO

Don't Have to Work

but could use from $10-$20 per wk. PIN MONEY. Light, pleasant work in stores near you. FULL PAY while training; hrs. to suit you; chance for advancement. Investigate.
Call Briargate 7000 Now
PEACOCK CLEANERS.
7056 N. CLARK-ST.

COLLEGE GIRL

to do stock control work in large firm; excellent opportunity for girl seeking merchandising career. State age, education, experience, and present earnings.
ADDRESS C X 347, TRIBUNE.

COLORED MAIDS

Experienced; for work in stockroom, handling fine clothes. Apply
BLUMS-VOGUE
3D FLR., BLUM BLDG., 624 S. Michigan.

Comptometer Operators
Stenographers
Typists
Numerical Key
Punch Operators
General Clerical Help

We can use several stenographers in our buying offenses. Interesting work. Also comptometrists and general clerical help. We will teach you. Apply employment office, 4th floor, 9:30 a. m. to 4 p. m.

WIEBOLDT'S
Ashland, Monroe & Ogden

Comptometer Operators
Typists
General Clerical Help
Office Messenger

BEGINNER OR EXPERIENCED GIRLS WANTED FOR PERMANENT POSITIONS IN LOOP OFFICE; 5 DAY WEEK; HIGHEST STARTING SALARY COMMENSURATE WITH YOUR EXPERIENCE; RAPID ADVANCEMENT.

Hart Schaffner & Marx
Monroe and Franklin-sts.

Comptometer Operators

Unusual opportunity for semi-experienced comptometer operators. Excellent advancement possibilities based on merit only. Modern air conditioned office building on far north side. Starting salary in our computation inspection dept; $102 per month with some overtime if desired. Please call at our personnel offices or telephone Hollycourt 6100 for an evening appointment.
A. C. NIELSEN CO.
2101 HOWARD-ST.

ComptometerOperators

Experienced; for steady or part time day work; good pay, time ½ over 40 hrs.; essential industry; free brushup. This is not an agency.
ROOM 925. 166 W. JACKSON-BLVD.

Comptometer Operator

PERMANENT POSITION; 5 DAY WK.; LARGE FOOD CONCERN IN PALMOLIVE BLDG.; AT LEAST 1 YEAR'S EXP. NECESSARY; KNOWLEDGE OF ACCOUNTING DESIRABLE.
PH. WHITEHALL 6100, MISS OTTE.

COMPTOMETER OPERS.
STENOGRAPHERS
TYPISTS

Permanent positions; experienced or capable beginners will be considered.
S. Karpen Bros., 636 W. Cermak-rd.

Comptometer Operator

Experienced on job costs and pay roll for night shift 4-12. Good working conditions; 5 day wk. Nr. north side defense plant. State starting salary wanted and full particulars.
Address C X 322, Tribune.

COMPTOMETER OPER.

Permanent job with excellent future opportunities; good pay.
Service Wholesale Drug Co.
3900 S. Michigan.

Comptometer Operator

for pay roll work, one who can type preferred, will consider an efficient beginner; steady position; near South Side location. Call Mr. Hall, Vic. 3830.

Comptometer Operator

Experienced or beginners to work in our cost or payroll depts. 100% war work.
PETTIBONE-MULLIKEN CORP.
4710 W. DIVISION.

COMPTOMETER operator—For permanent position in loop office; state exp. and sal. desired. Address S 217, Tribune.

CONTINENTAL CASUALTY COMPANY
5 DAY WEEK
STENOS.
GENERAL CLERICAL
TYPING
FILING
POSTERS
NO EXPERIENCE NECESSARY
910 S. Michigan Rm. 200

Correspondent-Steno.

Executive ability. Advertising copy experience desirable. Practical knowledge of figures. Age no object. Salary open. Answer full details if qualified.
Address L 230, Tribune

CORRESPONDENT—Mail order; top wages; near N. W.; permanent. State 8562.

COST CLERK

Young girl accurate with figures to work in cost dept.; no previous experience required; pleasant work; 5 day week; convenient transportation; state age, education, and salary desired.
Address D N 497, Tribune.

COST CLERK

Prefer exp. but will train; must be good at figures; top rate; old estab. N. side plant now defense; air conditioned office.
Apply 3025 N. Western.

Dictaphone Oper., $120
2 File Clerks, $100
2 Stenographers, $120-$130
Messenger Girls, $90

Opportunity for advancement. 5 day week. Loop location.
Address D N 166, Tribune.

DICTAPHONE OPERATOR.

For advertising agency to work with copywriter. Excellent starting salary and good future; handle small switchboard also; interesting work; good hours.
Address C T 95, Tribune.

DICTAPHONE operator—Permanent position. 5 day week. 307 N. Michigan-av., Rm. 520.

DICTAPHONE OPER.

Good pay; nice hours. Phone Calumet 2955.

EDIPHONE OPERATOR—Short hand experience; 5 day week, 9 to 5; advrtising agency, Michigan-av.; state age, experience, sal. Address C T 138, Tribune.

EDIPHONE operator—Loop; 5 days. State salary. Address D N 325, Tribune

DO YOU WANT AN OFFICE POSITION?
This 100% War Plant Will Train You
File Clerks
Mail Clerks
General Clerks
Overtime Pay on All Jobs
Apply at our employment office Tuesday.
VICTOR GASKET CO.
5750 Roosevelt-rd.
or call Mr. Nichols, AUSTIN 6180.

HELP WANTED—WOMEN

Stores and Offices.

DRUG SALES CLERKS

Steady positions. Full or part time. Good salary plus comm. Day or eve. hrs. Apply or write
Walgreen Drug Stores
744 E. Bowen-av.
6 E. Randolph, Rm. 205.

DRY CLEANING

COUNTER WOMAN—EXPERIENCED. A fine opportunity, handling a high grade clientele in modern loop store. Salary, highest, plus bonus. Apply—David Weber, Inc., 71 E. Monroe-st.

DUN & BRADSTREET, INC.
REQUIRES
FILE CLERKS
GENERAL CLERKS
TYPISTS
MAIL CLERKS
MULTIGRAPH OPERATORS.

Exper. or inexper. Perm. positions with liberal vacations. Excellent opportunity for advancement.
DO NOT CALL.
Reply in own handwriting, giving age, marital status, salary expected, phone number. Address
POSTOFFICE BOX J, CHICAGO.

Electro-Motive Division
GENERAL MOTORS CORP.
LA GRANGE, ILL.
Key Punch Operators.
Stenographers.
Messenger Girls.
File Clerks.
Typists.
APPLY 38 N. DEARBORN OR PLANT.

Elliott-Fisher Mach. Opers.

Billers and bkkpr. Knowledge of registers helpful. Pleasant loop office. 44 hrs. per wk. Time and ½ over 40 hrs. Give full info., exp. and minimum starting sal. Address C R 508, Tribune.

ERRAND GIRL OR BOY

in La Salle-st. office; hours 9-5, Sat. 9-1, with alternate Saturdays off; permanent. Phone Andover 1414.

EXTENSION CLERK

Grocery wholesale; extending routing, district orders, phone orders, assisting dist. mgr. Permanent work. Near Chicago-av. L. Call Sup. 2020, Mr. Wilson or Mr. Bruno for interview. B. A. Railton Co., 363 W. Erie.

Factory Clerical Work
IN OUR WAR PLANT
AGE 18 TO 35.
No Experience Necessary
Starting Rate
$26
10% Bonus for Night Work

It is desirable that you have convenient transportation to our Ordnance Plant at 54th-avenue and 16th-street, Cicero, Ill.
APPLY
Edison G. E. Appliance Co.
5660 W. Taylor-st.

FANFOLD BILLERS

$6.19 per night.
Time and ½ overtime.
Apply after 4 p. m.
Acme Fast Freight, Inc.,
27 W. Roosevelt-rd.

FANFOLD operator—Will train beginner or capable typist; 5 day wk.; gd. transp. State exp., last salary.
Address C T 78, Tribune.

FILE CLERK

BEGINNER OR EXPERIENCED.
WE CAN TEACH YOU
SOME TYPING REQUIRED.
Good oppor. for advance.; perm. position with growing mfr.; 5 day wk. Write to Off. Mgr., 363 E. Ohio-st., 7th fl. Give comp. infor., inc. edu., age, exp., ph. numb.

File Clerks — Mail Clerks
Gen'l Office Clerks

These permanent positions available in large loop, comfortably air-conditioned insurance office; 5 day week; no experience necessary.
Fireman's Fund Ins. Co.
MR. CAMERON. RM. A-835.
175 W. JACKSON.

FILE CLERK

Excellent opportunity in Kardex filing department for an intelligent high school graduate. Must be good typist. Pleasant working conditions. 40 hour week.
THE C. F. PEASE COMPANY,
2601 W. IRVING PARK-ROAD.
Apply Mr. Brothers between 9:30 and 11 a. m., or 2 to 4 p. m.

FILE CLERKS

NO EXPERIENCE NECESSARY. GOOD STARTING SALARY.
HORDER'S, INC.
231 S. JEFFERSON

FILE CLERK

$125 mo. to start; 48 hrs. Age 18-35. Excellent working cond. Modern office, near I. C., street car, bus. Steady wk. War workers need not apply.
HUMP HAIRPIN MFG. CO.
1936 S. PRAIRIE-ST.

FILE CLERK
TYPIST

Pleasant working conditions; rest periods; essential industry.
Apply 9 a. m.-5 p. m.
KEESHIN MOTORS
221 W. ROOSEVELT-RD.

FILE CLERK
BOOKKEEPER

E. FISHER BKKPG. EXP. FRT. OFC.
APPLY AUDITOR'S OFFICE.
Edgewater Beach Hotel
5349 SHERIDAN-ROAD.

FILE CLERK
TYPISTS

No experience necessary. Permanent positions. Good starting salary, increase after 3 months; 5 day, 40 hour week.
Apply
LIBERTY MUTUAL INSURANCE CO.
7TH FLOOR, CIVIC OPERA BLDG.

FILE CLERKS
JR. BOOKKEEPERS

Good starting salary; excellent opportunity. Apply in person.
GOLDENROD ICE CREAM
3900 S. Michigan.

FILE CLERK-TYPIST

Young, interesting and steady employment in essential industry; good post-war opp.; give full details, please.
Address C X 223, Tribune.

FILING—We have a permanent position open; no experience necessary; north side, near lake. State salary wanted; give age, religion and phone.
Address C T 196, Tribune.

FILE CLERK-TYPISTS

40 hour week; perm. positions; good sal.
Acme Fast Freight, Inc.
608 S. Dearborn-st.

FILE clerks—Need 2; experience helpful but not necessary; age 19-25; near Kedzie and 47th; air conditioned office; good opportunities; good pay; permanent. Ph. Mrs. Schwedler, Lafayette 8700.

FILE CLERKS

Large, old estab. ins. office will teach beginners; good pay while learn; perm after war positions. No Sat. Har. 3980.

FILE clerk—Large loop mortgage concern needs accurate girl or woman to take charge of files. Give nationality, age, exper. and salary requirement.
Address C R 129, Tribune.

FILE CLERK-TYPIST

No age limit; steady work; small, pleasant office. R. C. S., 123 N. Wacker.

FILE and index clerks; high school grad.; 40 hr., 5 day week; excellent working conditions, American School, Drexel-avenue and 58th-street.

FILE CLERKS—5 DAY WEEK.
168 N. MICHIGAN. MISS SHENK.

FILE clerk-typist—Well equip. office, Palmolive bldg. Address C T 239, Tribune.

FILE CLERK—40 hour week. Attractive salary. Victory 6123.

FIVE DAY WEEK
Insurance Office
Clerks and Messengers
File Clerks
Typists
LOYALTY GROUP
12th floor 120 S. La Salle

FURNITURE Store—Efficient woman for office and sales. Tauber, 2211 E. 71st-st.

GENERAL office clerks, typists. Good hours. Pleasant working cond. Rm. 1935, 175 W. Jackson, Wab. 6540.

GENERAL office work—Permanent position; good salary and environment; loop office. Address C X 569, Tribune.

GENERAL office—2 girls; no experience necessary; permanent; salary $90 month. 105 W. Adams-st., Room 200. Ran. 6400.

GEN'L office clerk—Young, some knowledge of typing and comptometry; n. w. side mfg. plant. Address C Y 299, Tribune.

GENERAL office work—Apply after 9 a. m. Tivoli Laundry Co., 6962 Cottage Grove-avenue.

GENERAL office work—Typing; good at figures; no experience necessary. Address D N 413, Tribune.

GENERAL office work—Loop concern; perm. posn. Address C X 237 Tribune.

GENERAL office work in one girl office—Room 814, 36 S. State.

GENERAL ofc. work—Typ. exp. not essen., 40 hr. wk. Call Mr. Hanson, Hay. 2540.

GENERAL office work—Steady; overtime; bon. Glovemakers, Inc., 1735 W. Diversey.

GENERAL office work. We will train right party; gd. opp. 925 S. California.

HELP WANTED—WOMEN

Stores and Offices.

General Office Clerks
Clerk, Typists, Billers

Experience desirable but not absolutely necessary. Starting salary of $22 to $23.50 for a 40 hour week. Excellent hours and working conditions. Good promotional opportunities. Apply 8:30 a. m. to 4 p. m.
DIXIE CUP CO.
401 N. Western-av.

GENERAL CLERICAL

We want girls to do TYPING, CLERICAL POSTING, FILING, INVENTORY, and STOCK WORK. Good salary, good working conditions and permanency. Citizens not in war work come in between 7 a. m. and 5 p. m.
UNION SPECIAL MACHINE COMPANY
416 North Franklin-street

GENERAL OFFICE WORK
GIRLS, 17 TO 20

NOT NOW WORKING IN ESSENTIAL WAR INDUSTRY.
NO EXPERIENCE NECESSARY.
$100 a month to start.
Long established concern.
Vital to war effort.
UNION TANK CAR CO.
228 N. LA SALLE-ST.

GENERAL OFFICE

Fast, neat, and accurate writer for northwest side mfg. co. Hrs. 4:45 to 12 midnight; 5 nights per week. Phone
MERRIMAC 7840

GENERAL OFFICE

No exper. necessary; H. S. grads.; 17 to 30; starting salary about $95 mo.; excellent opportunity for advancement.
Apply Room 310, 135 E. 11th-place.
ILL. CENTRAL R. R.

GENERAL OFFICE CLERK

For large progressive drug manufacturer. Able typist and one who likes to work with figures. Free hosp. and life insur., vacations and holidays paid for. Permanent, 5 day, 40 hour week.
SPLENDID OPPORTUNITY.
900 N. Franklin. SUP. 4015.

GENERAL OFFICE POSITION.

for an experienced girl under 35 in a pleasant downtown office working a 5 day week. Permanent, with a good future. Typing and accounting ability desirable. Write experience, age, nationality, phone number and present salary.
Address C X 342, Tribune.

General Office Work

in defense plant; good opportunity and wages. Apply daily, 9 to 4, or Sunday, 10 to 12. Applications by mail also considered.
KLEIN FILTER AND MFG. CO.
1225 SCHOOL-ST.

GENERAL OFFICE

Typists, clerks, file clerks; permanent positions; 35 hours, 5 day week; loop location; excellent working conditions; opportunity for advancement; high school graduates give full details including salary expected. Address C X 330, Tribune.

GENERAL OFFICE GIRL

Must be accurate at figuring; neat and legible handwriting; no shorthand or bookkeeping; good opportunity; Austin or northwest side district; for lumber office; $28 per week. Apply in own handwriting. Address D X 351, Tribune.

GENERAL OFFICE

Beginners considered. Opportunity to learn office procedure; good working conditions; 5 day week; peace time possibil.
CURTISS CANDY CO.
622 Diversey-pkwy. Graceland 0299.

GENERAL OFFICE

Typing and adding machine desirable; steady employment. Ages 23 to 32.
$23 a week to start.
Edgewater Laundry, 5541 Broadway.

GENERAL OFFICE WORK

Excellent opportunity for beginner to learn general office routine; permanent position with chance for advancement; estab. north side mfg. concern.
Address D N 171, Tribune.

GENERAL OFFICE GIRL

Typing. Good pay. Good working conditions. No night or Sunday work. Apply Mr. Weber, Eitel Field Bldg. Restaurant, 130 S. Clark-st.

GENERAL COST CLERK—Permanent position; war work in peace time product.
SIMONSEN METAL PRODUCTS CO.,
4444 W. Chicago-avenue.

GENERAL OFFICE

Office work. Clerical experience, accurate and interested in figures; for interview, phone Mr. Allen, Superior 7260.

GENERAL OFFICE GIRL

Permanent with good opportunity.
du Pont Co.
230 E. OHIO.

GENERAL OFFICE CLERK

Able to type. Good at figures for payroll. Permanent position with starting salary of $28 for 42 hours.
Address C R 340, Tribune.

GENERAL OFFICE WORK

Experience not necessary; steady; good pay. Apply after 3 p. m.
SWARTZ & CO. 10 S. WABASH.

GENL. OFFICE ROUTINE

Accurate at figures; experience not necessary; 5 days. See Mr. Steele.
NATIONAL BISCUIT CO.
1018 W. Washington-blvd.

GENERAL OFFICE WORK

and typing. Some experience. Young lady, neat appearing. Nice offices. Pleasant working conditions.
PORAY, INC.,
3345 W. GRAND-AV.

GENERAL OFFICE WORK.

Girl for filing and typing in accounting dept.; good opp. for advancement. Phone Franklin 6666 or apply the Florsheim Shoe Co., 541 W. Adams-st. W. J. Taylor.

GENERAL office clerk—Near north side; 40 hr. wk.; time and ½ after 35 hrs.; no Sat. work; beginning salary, including overtime, $27 per week.
Address C X 197, Tribune.

GENERAL OFFICE

Young girl; no exp. necessary; at mail desk and filing; 5 day week; good start. sal.; conv. loc. Superior 1500.

General Office Clerk

In accounting dept.; good at figures. Phone Miss Scully, Lawndale 8770.

GENERAL OFFICE—Monroe Calculator; will teach beginner. Essential industry. Excellent opportunity for advancement. Apply 2525 W. Van Buren.

GENERAL OFFICE WORK

Jr. ofc. clerk. Perm. pos. Will consider beginner. Good wages. Phone Canal 2525.

GENERAL OFFICE WORK

Some knowledge of shorthand; $30 wk. to start. Monroe 4335.

GENERAL OFFICE — Accounting department, some typing and comptometry. Permanent. Ilg Electric Ventilating Co., 2850 N. Crawford.

GENERAL office—High school graduate, able to type and assist bookkeeper; no experience necessary.
Koehne Studio, 17 N. State. Rm. 1910.

GENERAL OFFICE — Good at figures; steady; 5 day week; good salary. Sunway Fruit Products, 154 E. Erie-st.

GENERAL office—Young girl 19 to 24; single; attrac.; good at figures; switchbd.; steady position; $30 to start. Hay. 3710.

GENERAL office work—Perament position. Opportunity for beginner. Some typing. Call Wab. 5544, Mr. Eiden.

GENERAL office work—Printing plant; nr. W. Side; typing, sm. switchboard; 5 day week. Address D N 414, Tribune.

G. E. X-RAY CORP.
Ass't Collection Corres.
Clerk
[TO WORK WITH FIGURES.]
Clerk-Typist
Comptometer Operator
Ditto Machine Operator
File Clerks
General Clerks
[HIGH SCHOOL AND COLLEGE.]
Mimeograph Operator
Stenographers
Typists
236 S. DAMEN
8-5 DAILY. OPEN MONDAY, SEPT. 6.

GIRLS—For errands and mail desk; 5 day week; excellent surroundings; good salary. Clothing Mfr. Wabash 2727.

GIRL receptionist for photograph studio; no experience necessary. Apply Photo Studio, 2d floor, Lord's, in Evanston.

GIRLS—For general office and mailing list work; small office; experience not necessary. Room 990, 536 S. Clark.

GIRLS—H. S. grads. messenger and light office work; $20 week start.
231 S. LA SALLE-ST. ROOM 700.

GIRL—For general office work, accurate with figures. Exc. salary, 40 hr. wk. A. Feldstein & Co., 936 Fulton Market.

GIRL—White or colored, for stock work. Curtain and drapery store. Kogen's, 2833 Milwaukee-avenue.

GIRL—Publisher's office; $25. Rm. 909, 538 S. Clark-st.

GIRL or woman—In Dr.'s ofc., genl. ofc. wk. $100 mo. 4030 N. Cicero. Kil. 1227.

GIRL for clerical work—$22. See Miss Hughes, 12 E. Grand-av. Sup. 8900.

HELP WANTED—WOMEN

Stores and Offices.

Inexp. or Exp.

GIRLS—WOMEN

BILLING CLERKS.
CASH REGISTER CLERKS.
CHECKERS.
COMPLAINT ADJUSTERS.
ENTRY CLERKS.
FILE CLERKS.
LOOK-UP CLERKS.
MACHINE OPERATORS.
MAIL ROOM CLERKS.
MAIL OPENERS.
MESSENGERS.
PAY ROLL CLERKS.
POSTING CLERKS.
RECORD CLERKS.
STENCIL CUTTERS.
STENCIL FILE CLERKS.
STENCIL TINTERS.
STENOGRAPHERS.
STOCK ROOM CLERKS.
TYPISTS
AND
GENERAL CLERKS.

TIME, INC.
PUBLISHERS OF
TIME—LIFE—FORTUNE
Apply to Personnel Office
330 East 22d-st.
Open 8:30 to 5:30 daily.

GIRLS—WOMEN
OFFICE POSITIONS
Good Present and Post-War Opportunities

COMPTOMETER OPERATORS.
STENOGRAPHERS.
TYPISTS.
RECEPTIONIST.
SECRETARY.
SWITCHBOARD OPERATOR.
CALCULATOR.
CASHIERS.
DICTAPHONE OPERATORS.

CHICAGO MAIL ORDER CO.
511 S. PAULINA-ST.
APPLY DAILY TO 7 P. M.
SATURDAY TO 5 P. M.

GIRLS—WOMEN
Full or Part Time
Days or Evenings

ORDER FILLING.
STOCK HANDLING.
CLERICAL WORK.
STENCIL CUTTERS.
SCHED. MACH. OPERS.
MESSENGERS.
WRAPPERS.
COMPTOMETER TRAINEES.
BILLERS.
PRE-PACKERS.

Chicago Mail Order
511 S. PAULINA-ST.
APPLY DAILY TO 7 P. M.
SATURDAY TO 5 P. M.

GIRLS—WOMEN
PICKERS
PACKERS
CHECKERS
INSPECTORS

AND OTHER SHIPPING ROOM WORK. Earn extra money between now and Xmas; no exp. necessary; 48 hrs. per wk. Time and ¼ over 40 hrs. Phone Mrs. Ehrlich, Hay. 3572 or apply in person, 4th fl., 400 S. Peoria-st., cor. Van Bur.-Peoria.

GIRLS
FOR JUNIOR CLERKS
AND MESSENGERS.
GOOD PAY.

Excellent working conditions. For those who are dissatisfied with their present job, suggest you telephone
WABASH 5611—EXT. 351
for an early appointment.

GIRLS
FOR PAGES AND JR. CLERKS.

17 to 23 years of age for permanent positions. Regular salary while learning; excellent opportunity for rapid advancement with our training plan.
APPLY PERSONNEL DEPT.
CITY NATIONAL BANK
208 S. LA SALLE-ST.

GIRLS, 17 TO 25

High school graduates; single or married. Typing, clerical, and stenographic work. Permanent position. 40 hour week. Time and one-half over 40 hours. Pleasant working conditions. Opportunity for advancement.
NEW YORK LIFE INSURANCE CO.
140 S. La Salle-st. Room 100.

Girls, 19-24, to Learn
I. B. M. PROOF MACHINE.

Office exp. desirable but not necessary; will train for permanent positions; liberal employe policies; pleasant working conditions; good starting salary. Apply 10 La Salle-st., Rm. 540, weekdays, 9 to 4; Saturday, 9 to 12.
THE NORTHERN TRUST CO.

GIRLS.

File Clerks. General Clerks.
Statistical Clerks. Typists.
Full or part time.
Excellent transp.; cafeteria; 5 day week.
KEMPER INSURANCE
4750 SHERIDAN-RD.

GIRLS

Clerical work in factory. Should have high school education; 25 to 40 years of age; steady work; vacation with pay. Hospitalization insurance; 69½c an hour plus overtime. Apply
TAYLOR FORGE & PIPE WORKS.
1409 S. Cicero-av.

GIRLS FOR BANKING

Excellent opportunity for several girls, 17-20, to learn banking; good working conditions; congenial associates; opportunity for advancement.
UPTOWN NATIONAL BANK,
LAWRENCE AND BROADWAY.

GIRLS

General office work; some typing. Excellent opportunity for beginners. Pleasant working conditions.
APPLY FAIRBANKS, MORSE & CO.
Room 211-A—600 S. Michigan.

GIRL

ELEVATOR OPERATOR; ASSISTANT SWITCHBOARD; 44 HR. WK.; STEADY.
P. A. STARCK PIANO CO.
234 SOUTH WABASH-AVENUE.

GIRLS AND WOMEN — COMPTOMETER OPERATORS; ADDITIONS ONLY; WONDERFUL OPPORTUNITY FOR BEGINNERS WHO ARE FAIRLY FAST IN ADDITIONS; $27.60 PER WEEK. APPLY 237 E. GRAND.

GIRL-TYPIST

Good on details; permanent position; good opport. in small branch office of essential mfg. concern; 40 hr. wk.
Address D N 461, Tribune.

GIRL or woman with clerical exp.—Accurate at figures; this is a permanent position with post-war future. Reply stating age, exp., and salary wanted.
Address C X 403, Tribune.

GIRLS

Experience not necessary; railroad accounting office; salary $93.84 monthly; opportunity to advance.
Room 1008, 309 W. Jackson-blvd.

GIRLS

Loop office. Good salary. Excellent working conds. Perm. work. Chance for advancement. Har. 4766, Ext. 57.

GIRLS—White—16 or over—no experience necessary — $80 per month. Mailroom, Messenger, Mimeograph work. Permanent position. Light work. Apply Room 3518, Civic Opera Building, 9 to 5 week days.

GIRL

Experienced, to assist in pay roll and bookkeeping department. Chas. A. Brewer & Sons, 6320 Harvard-av.

GIRL WANTED

for radio service counter; loop location; interesting work with post war future. Hudson Ross, Rm. 200, 111 W. Jackson.

GIRL—Expd. in writing mortgage papers; another familiar with title clearance and closing loans. A well known mortgage house; permanent; good salary; excel. opportunity. Address D N 213, Tribune.

GIRL or woman—Office work and stock record keeping; very interesting work; no experience necessary.
ADDRESS C Y 539, TRIBUNE.

GIRL 16 OR OVER

Messenger and mail clerk, 9-5; 5 day wk.; good salary. Rm. 1310, 80 E. Jackson.

GIRL—Intell. with or without cigar clerk exper., pleasant, light work. Age 19 to 40; store nr. loop. Rogers Park 8581, after 6 p. m.

GIRLS—Genl. office. Will teach beginners. Steady work. Essential industry. Good starting salary with regular pay increases. Apply 1900 S. State-st.

GIRL or young lady—For cigar and drug counter; perm. position; good salary; unusual opportunity. Shoreland Hotel Lobby Shop, 5454 South Shore-dr.

GIRL Beginner—For general office and switchboard; $20 for 40 hrs., time and ½ overtime Sats. 317 S. Market-st., 4th flr.

GIRL—5 day week; permanent; general office work. Opportunity for advancement. Rm. 1320, 120 S. La Salle.

GIRL—Young, for typing, filing and general office work; 5 day week. Geo. B. Carpenter & Co., 430 N. Wells-st.

GIRL for filing and mailing—5 day week; air-conditioned office. Call Yards 3826 for appointment.

GIRL—Bright; general office work, light dictation; reasonable starting salary; midwest location. Address C T 146, Tribune.

GIRL—Typist, light filing; also biller; exp. not essential; perm.; advancmt. Wilson Jones, 3300 Franklin-blvd. Van. 7400.

GIRL-Woman—Saleslady; exp. not nec. Gd. pay. Refs. Corn's Bakery, 1055 Argyle.

GIRLS—Order fillers, shipping dept.; permanent. Apply 23 N. Franklin-street.

GIRL—General office and messenger work. Good chance for advance. 4221 Diversey.

HELP WANTED—WOMEN

Stores and Offices.

GIRLS AND WOMEN
NO EXPERIENCE NECESSARY

Essential war production plant has openings for 50 girls or women, 17 to 45 yrs. old, in the following positions:

GENERAL OFFICE CLERKS.
FILE CLERKS.
MAIL CLERKS.
TIME CLERKS.
OFFICE GIRLS.
JUNIOR TYPISTS.
SENIOR TYPISTS.
DUPLICATOR MACH. OPRS.
PRODUCTION CHASERS.
STUDENT DRAFTING TRACERS.
ASST. PHOTOGRAPHER.
COMPTOMETER OPERATOR.

Excellent working conditions, liberal vacation plan and company cafeteria.
AUTOMATIC ELECTRIC COMPANY
1019 W. VAN BUREN

GIRLS—WOMEN

Age 17 to 45; for Modern War Plant that will operate after war is won.
Comptometer Operator
Dictaphone Operator
Pay Roll Clerk
Biller
Filing Clerks
General Office Clerks
Duplicating Mach.
Supervisor
Typists

Automatic pay raises. Paid vacations. Ideal transportation [Surface, Bus, Garfield Park L]. Apply 8 a. m. to 5 p. m. daily exc. Sun. 8 a. m. to 9 p. m. Tuesday.
OHMITE MFG. CO.
4851 W. Flournoy [blk. S. of Harrison].

GIRLS

NO EXPERIENCE NECESSARY.
TO TRAIN AS:
FILE CLERKS
TYPISTS
GENERAL OFFICE CLERKS

Excellent opportunity in large, modern office of defense plant. Employment dept. open Labor day, 8 a. m. to 12 noon.
Liquid Carbonic Corp.
3100 S. Kedzie-av.

GIRLS

JUNIOR CLERICAL WORK.
FILE CLERKS.
OFFICE GIRL OR PAGE.
STENOGRAPHER [with some exper.]
COMPTOMETER OPERATOR [beginner].
40 hour week. Pleasant working conditions in attractive office; permanent positions with steady advancement; near north side; convenient to L and surface.
THE SCHOLL MFG. CO., INC.,
213 W. Schiller-st.

GIRL to answer phone; some typing; small office; pleasant surroundings; good salary. Service Printers, Inc., 701 S. La Salle-st. Wabash 6230

GIRLS—WOMEN

GENERAL OFFICE WORK.
Earn extra money between now and Xmas. No exp. necessary. Conv. location, few blocks west of loop. Ph. Mrs. Rudd, Hay. 3572 or come in, 3d fl., 400 S. Peoria-st., cor. Van Buren-Peoria.

GIRLS

17 TO 25 YEARS, TO FILL ORDERS. EXCELLENT PAY, PLUS OVERTIME. ANNUAL PAID VACATIONS. Permanent positions for alert people who want work now and after the war; white; experience not required.
VOGUE PATTERN SERVICE,
ROOM 1196, MERCHANDISE MART.

GIRLS—16 AND OVER

Experience not necessary. Inside work. Opportunity for Advancement.
WESTERN UNION
427 S. LA SALLE.
Open Sunday, 11 a. m. to 3 p. m.

GIRLS—WOMEN

Perm., well paying positions for DICTAPHONE OPERATORS, TYPISTS, FILE CLERKS, GENERAL OFFICE WORKERS with or without exp.; 40 hr., 5 day wk. Rapid advancement. Excellent future.
STERLING INSURANCE CO.
309 W. JACKSON-BLVD. ROOM 800.

GIRLS OR WOMEN

GENERAL OFFICE WORK.
No experience necessary. We will train you. Excellent opportunity; steady pos. Interviewing daily until 7:30 p. m. Saturday and Sunday until 3:30 p. m.
ART. PUBL. CO. 2541 W. Cermak-rd.

GIRLS

AGE 16 OR OVER.
For messenger and office work. Opportunity for advancement in various depts.
THE REGENSTEINER CORP.
310 S. RACINE.

GIRL

For chemical laboratory. High school education. NO CHEMICAL EXPERIENCE NECESSARY. Steady employment. Good opportunity for advancement.
Address D N 271, Tribune.

GIRL

General office work, 100% war industry. Knowledge of typing and bookkeeping helpful. Apply
STANDARD COIL PRODUCTS CO.
2329 N. PULASKI.

GIRL FOR GENERAL OFFICE AND TYPING. Also girl for BURROUGHS BOOKKEEPING MACHINE. No exp. necessary. Good pay while we teach you. American Linen Supply Co., 849 N. Franklin-st., Delaware 4080.

GIRL—Expd. in general office work; one preferably who has had some exp. on perpetual inventory work; Cardex system. $26 per wk. to start; 5 day week. Excel. prospects with large, well estab. concern. Pos. perm. Address C X 211, Tribune.

GIRLS, 16 TO 17

for office messenger and mailing dept. Pleasant working conditions.
APPLY FAIRBANKS, MORSE & CO.
ROOM 211-A—600 S. MICHIGAN.

Graphotype Operators

Day or night work; full or part time. Apply Mr. Hayes, Addressograph Sales Agency, 35 E. Wacker-drive, 4th floor.

HEAR YE! HEAR YE!

AN OLD FASHIONED ANNOUNCEMENT OF UP TO DATE OPPORTUNITIES AT OUR MODERN STATE-ST. STORE.
JUVENILE FURNITURE
CHILDREN'S WEAR
INFANTS' WEAR
YARDS — PATTERNS
CURTAINS — DRAPERIES
NO EXPERIENCE NECESSARY.
FULL OR PART TIME.
EMPL. OFC. 9TH FL.
GOLDBLATT BROS.
STATE-VAN BUREN

HOUSEWIVES

with some experience in
ACCOUNTING.
AUDITING.
CREDIT ANALYSIS.
FOREIGN BANKING.
TRUST BANKING.
BURROUGHS BKPG. MACHINE.
OTHER CLERICAL WORK.

Advantages include Dining room, Medical division, Lounge facilities, Group recreational and Social activities.

APPLY ROOM 729.
231 S. LA SALLE-ST.,
TUESDAY THRU FRIDAY.
8:30 A. M. TO 4 P. M.
SATURDAY.
8:30 A. M. TO 12 M.

CONTINENTAL ILLINOIS NATIONAL BANK AND TRUST COMPANY OF CHICAGO

HIGH school graduate for typing of menus, mimeograph and cashier work. Full time; gd. salary plus meals; 6 days per wk. Restaurant, 30 W. Chicago-av.

HELP WANTED—WOMEN

Stores and Offices.

HIGH SCHOOL STUDENTS
PART TIME EVENINGS
5 P. M.—9 P. M., 4 P. M.—9 P. M., 3 P. M.—9 P. M.

ORDER FILLING.
STOCK HANDLING.
CLERICAL WORK.
TYPISTS.
COMPTOMETER TRAINEES.

Chicago Mail Order
511 S. PAULINA-ST.
APPLY DAILY TO 7 P. M.
SATURDAY TO 5 P. M.

HOUSEWIVES

Full or part time work available for women to do various kinds of work.
WE WILL TRAIN YOU FOR:
Selling
Cashiering
Marking
General Office Work
Can use you full time,
Several days per week,
Or several hours daily.
Excellent discount privileges immediately. Pleasant working conditions.
Apply personnel office,
9:30 a. m. to 4 p. m.
WIEBOLDT'S
Lincoln, nr. Belmont. Davis-st., Evanston. 106 S. Ashland. Lake-Harlem, Oak Park. 63d, nr. Halsted. Milwaukee, nr. Ashland.

ILLINOIS BELL TELEPHONE COMPANY
has positions open as
Beginning Typists
Junior Clerks
ComptometerOperators
APPLY Tuesday thru Friday.
309 W. WASHINGTON-ST.

Insurance Assistant

With casualty experience for Loop Real Estate office. Good opportunity and salary for girl with required qualifications. 5 da. wk. Call E. G. Beecher, Cen. 1855.

INTELLIGENT young lady—With pleasing personality for general office work and typing in women's apparel store; good salary; liberal discounts on purchases.
Address D N 526, Tribune.

JR. BOOKKEEPER

Splendid opportunity for young lady between 20-30; in North side defense plant. Must be familiar with general office practices.
Salary $30. Call Mr. Serger, Mich. 4117.

Knitting Instructors

Regular work for woman experienced in knitting instructing. Apply personnel office, 6th floor, 9:30 a. m. to 4 p. m.
WIEBOLDT'S
Lincoln near Belmont

JUNIOR CLERKS—2
SALESLADIES—2
SEWING TEACHERS—2
Singer Sewing Machine Co.,
122 S. State-st., 1st floor.

JUNIOR TYPISTS

5 day week. Permanent. Pleasant surroundings. Loop location.
Address D N 295, Tribune.

KEY PUNCH OPERATOR

I. B. M. numerical, some experience verifying; st. work. Harrison 4766, ex. 162.

KEY Punch Operator and Typist—Exp. Mr. Mooney, Monroe 7000.

LADY—Your opportunity to learn fascinating hotel business is offered by busy loop hotel to person, 25 to 45, who understands typing and office work.
Address D N 394, Tribune.

LARGE STEEL MFR.

Essential industry; has good position open for a young lady junior clerk; 40 hours; loop; pleasant working conditions; good starting salary.
ADDRESS C T 176, TRIBUNE.

Lingerie Salesgirl

$25 to start. Opport. for advancement.
COLUMBUS 7127

MAIL and file clerk—Permanent position. Experience unnecessary. 5 day week. 307 N. Michigan-av., Rm. 520.

MAIL CLERK—Not over 45; good opp. Apply Belgard, Inc., 6 N. Michigan, Rm. 303.

MESSENGER INSIDE—MAIL CLERK. 5 day week; 40 hours; excel. opport. for advancement; loop office near all trans.; clean working conds.; good sal., regular increases; paid vacation; paid sick leave; free life ins., hospitalization and retirement plan. 221 N. La Salle. Fra. 7230. Ask for Miss Schmidt.

MESSENGERS—$18 per week. Apply Atlas Photo Copy Co., 520 N. Michigan.

MILLINERY SALESLADIES

Experienced; steady employment; highest salaries.
KERMAN'S
160 N. MICHIGAN.

Monroe Calculating Oper.

Experienced; railroad accounting office; salary $134.42 monthly.
Room 1008, 309 W. Jackson-blvd.

Montgomery Ward & Co.
has following openings:

ADJUSTERS.
BILLERS.
BUS GIRLS.
CALCULATOR OPRS.
CATALOG SALES CLERKS.
CHECKERS.
CLERICAL WORK.
CORRESPONDENTS.
COUNTER CLERKS.
CREDIT CLERKS.
EXAMINERS.
EXCHANGE CLERKS.
FILE CLERKS.
FOOD CHECKER.
INDEX CLERKS.
LISTERS.
MAIL OPENERS.
MESSENGERS.
ORDER COMPLETERS.
ORDER FILLERS.
ORDER READERS.
ORDER WRITERS.
PACKERS.
PREP. CLERKS.
PRICERS.
RECORD CLERKS.
REFUND CLERKS.
SCALERS.
SEAMSTRESS.
SECRETARIES.
STENOGRAPHERS.
SORTERS.
STOCK GIRLS.
TYPISTS.
WAITRESSES.

618 W. CHICAGO-AV.

MULTIGRAPH operator—Steady work; excellent working conditions. Mon. 4562.

Never Monotonous

When your work is truly interesting it becomes a pleasure to work; such is the hotel business. We need a young woman, age 28 to 35, who is intelligent and tactful. No experience necessary. For particulars call Bittersweet 4000 and ask for manager.

NIGHT CLERK

Nurses' home; perm.; 4 p. m. to 12:30; $75 mo. and rm. Apply 956 E. 58th-st.

NITE OFFICE CLERK.

Filing; 5 to 12; near loop; national organization; salary $100.
ADDRESS C R 557, TRIBUNE.

NIGHT cashier—Pleasant, easy work. Apply Penny Arcade, 159 N. Wabash. State 9752.

OFFICE HELP

Exp. not necessary; approx. $93 mo. to start, with increase in 1 mo. Mr. Whiting, Superior 1811. 364 W. Chicago-avenue.

Office Clerk and Typist

in personnel dept. State age, experience and salary. Address C T 198, Tribune.

OFFICE clerk—Girl or woman with clerical experience for accounting dept. of loop office; state exp. and salary wanted.
Address S 216, Tribune.

OFFICE GIRL—Filing; some typing; experience helpful but not necessary; 5 day wk. $25. Call Tues. a. m. Rm. 1709, 608 S. Dearborn.

OFFICE girl wanted—Steady job; good pay. Atlas Mattress & Bedding Co., 1936 S. Halsted-st.

OFFICE girl—Steady position. Douglas Guardian Warehse. Corp., 100 W. Monroe.

HELP WANTED—WOMEN

Stores and Offices.

OFFICE JOBS
For Intelligent Girls
Typists — Errand Girls
Comptometer Operators
Gen'l Clerks — File Clerks

You will like our modern air conditioned offices. Handy transportation. Good starting rate. Essential work.
OSCAR MAYER & CO.
1259 N. Sedgwick-st.

OFFICE AND STOCKROOM

18 to 45 years; permanent positions with regular advancmt.; with or without exp.; 40 hour week with time and ½ overtime.
TYPISTS
ORDER FILLERS
GENERAL OFFICE HELP
JUNIOR ACCOUNTANT
AMERICAN OPTICAL CO.
10 S. Wabash, 8th Floor.
See Mr. Stearns, 9 to 12.

OFFICE GIRLS

Excellent opportunities for permanent jobs in progressive, modern war plant near loop. PAY ROLL CLERKS, TYPISTS, VOUCHER CLERKS & STENOGRAPHERS are needed. Good pay. All modern comforts. A bright future. A friendly company.
Republic Drill & Tool Co.
322 S. GREEN-ST.
Apply 8:00 A. M. to 10 P. M.

OFFICE GIRL
FOR CHICAGO TRIBUNE

Unusual opportunity for young girl, 17 years old, with an eye to the future; must be neat, personable, active, and willing to learn; high school education desirable. Apply by letter only.
ADDRESS O R 599, TRIBUNE.

OFFICE HELP

We have several attractive positions open for young or middle aged women; experienced in general office work; department store experience helpful but not imperative; splendid opportunity for pleasant employment with remuneration commensurate with ability. See Mr. Brack, 3d floor office.
Lord's Dept. Store, Evanston.

OFFICE CLERK

Must be exp'd in general office work; good salary; excellent location; permanent position.
FRED HARVEY
ROOM 1802. 80 E. JACKSON.

OFFICE POSITIONS

Openings for experienced and inexperienced clerks in the payroll, cost, bookkeeping and billing departments. Good opportunity for advancement.
Address C R 560, Tribune.

OFFICE GIRL

to work in mailing dept. of modern office; good starting salary, time and one-half for over 40 hours. Steady work; chance for advancement.
CALL MONROE 3459.

OFFICE MANAGER-Secretary-Accountant-Bookkeeper-Statistical Typist-Monroe Calculator-Mimeographing — Unusual salary; unusual job; C. P. A. office; South Side girl preferred. Apply P. O. Box 711, Chicago.

OFFICE GIRL

High school grad. to 20 years old; permanent position; 5 day week; mail desk work in large office. Palmolive Bldg. Whitehall 6100.

OFFICE ASSISTANT—Typing, office record, etc.; good working conditions; small office, No. Michigan-av. Would consider beginner or part time.
Address D N 367, Tribune.

OFFICE girl—Beginner or expd.; typing, some steno., answer phone; starting salary $25 to $32.50, depending on qualifications; post-war future. 1824 S. Bishop-st., Can. 0994.

OFFICE girl—Exp'd answer phones, gen'l office work and some dictation, $22.50 to start. Address D N 398, Tribune.

OPPORTUNITIES

STENOGRAPHERS

able to do some detail clerical work in addition to regular stenographic duties.

TYPIST-CLERKS

Average speed; good handwriting.

PAY ROLL CLERKS

Good handwriting; good at figures; able to run, or willing to learn office machines. Modern 100% war plant. West Side location, convenient to bus, "L" and street car trans. Excellent opportunity for young women interested in permanent positions. Splendid company benefits program, insurance, bowling, etc.
GOOD STARTING SALARY.
PHONE IMMEDIATELY
COLUMBUS 1164

Opportunity for High School Graduates

Who want office positions but failed to take a business course.
R. R. Donnelley & Sons Company
2117 Calumet-avenue

ORDER writer—Top wages; perm.; nr. N. W., mail order. Mr. Johnson, Sta. 8562.

PAGE GIRLS
A REAL OPPORTUNITY

Light, pleasant duties, good salary and assured promotion for alert, clean cut girls under 25 in bright, modern Michigan-av. publishing office; 5 day, 40 hr. week. Call Mrs. Sicklinger, State 6800, for appt.
COMMERCE CLEARING HOUSE, INC.
214 N. Michigan.
Publishers of
Loose Leaf Law Reporting Services.

PAGE girls—White; hours 8 a.m. to 4 p.m. $65 and lunches to start.
ST. LUKE'S HOSPITAL, 1440 Indiana.

PAGE TYPING ABILITY—5 DAY WEEK. 168 N. MICHIGAN. MISS SHENK.

PART TIME WORK AVAILABLE
6 P. M.-11 P. M.

CORRESPONDENTS.
FILE CLERKS-TYPISTS.
COMPTOMETER OPERATORS.
PRICERS-SORTERS.
MESSENGERS.
ORDER FILLERS-PACKERS.
BILL CLERKS.
BIN LOADERS-WRAPPERS.
RECONDITIONERS.

Mail Order Employm't OFFICE OPEN
Tuesday to Friday
8 A. M. to 9 P. M.
Saturday 8 A. M. to 12 Noon
Sears, Roebuck & Co.
925 S. HOMAN-AV.

PAY ROLL CLERK

Experienced. Northwest side mfg. office.
BIRTMAN ELECTRIC CO.
4140 W. Fullerton-av.

PAYROLL CLERK—Familiar with P-R taxes and deductions; gd. future; advise age, exper. Address C X 591, Tribune.

Permanent and Part Time Positions AT
Marshall Field AND CO.

BILLERS.
CASHIER-INSPECTORS.
COMPTOMETER OPERATORS.
FILE CLERKS.
FLOOR MGRS.
PACKERS.
PARCEL POST PRICERS.
PERSONAL SHOPPERS.
ELEVATOR STEWARDESSES.
TYPISTS.
SALES.
STOCK
MARKER.
Apply employment office, 3d floor.

PERMANENT OFFICE POSITIONS

$22 to start; no experience required; 5 day, 40 hr. wk.; time and ½ for overtime; state age, nationality, and phone number. Address C T 236, Tribune.

Perpetual Inventory Clerk

Defense plant requires girl with some exper.; good salary. Atlantic 6161.

HELP WANTED—WOMEN

Stores and Offices.

Permanent Positions Open, No Experience Required

ADDRESSOGRAPH OPERATORS.
ASSORTERS.
BILLERS.
BUS GIRLS.
DISPATCHERS.
FILE CLERKS.
INVOICE RACK CLERKS.
MAIL OPENERS.
MATRONS.
MERCHANDISE EXAMINERS.
MULTIGRAPH OPERATORS.
ORDER ADJUSTORS.
ORDER CHECKERS.
ORDER FILLERS.
ORDER RECORDERS.
PACKERS.
PAYMENT DETACHERS.
PRICERS.
RECEIVING CLERKS.
ROUTERS.
SCHEDULE CLERKS.
SALES ANALYZERS.
STENCIL ANALYZERS.
STENCIL CUTTERS.
STENCIL SORTERS.
STAMPERS.
TALLY CLERKS.
TYPISTS.
VERIFICATION CLERKS.

APPLY AT
SPIEGEL, INC.
1038 W. 35th-st.

PERMANENT POSITION

Loop Life Ins. branch office; interesting and important office work, including typing; stenographic ability helpful.
Address C T 61, Tribune.

PERSONNEL CLERK

Long established, nationally known firm seeks competent, experienced personnel clerk; must be typist and have high school education or better; prefer woman 22 to 30 years of age; no Saturday work; steady position; loop location; pleasant surroundings; air conditioned office; write fully about yourself, giving exp. and earnings; our employees know of this ad.
Address C T 52, Tribune.

POST-WAR JOBS WITH A FUTURE
IN THE FOLLOWING POSITIONS.
CHECKERS
SORTERS
STOCK HELPERS
ORDER FILLERS
PACKERS
ASSEMBLERS
BILL PILERS
5 DAY, 40 HOUR WEEK.
BUTLER BROTHERS
426 W. RANDOLPH-ST.

PRIORITY CLERK

Qualified to assume complete charge of C. M. P. desk for industrial machinery mfg. co. located on Chicago's near N. W. side; state age, exp. and salary expected.
Address D N 527, Tribune.

RAILROADS

Be employed in an essential war industry.
Experienced
Comptometer Operators, Stenographers, Keypunch Operators, Typists.
No exp. req. for openings listed below:
Office Girls,
Messengers, Sorters,
Coach Cleaners, Laundry Workers,
Freight Handlers,
Parcel and Mail Handlers.
Other misc. jobs.
Workers now engaged at their highest skill in essential industry will not be considered.
UNITED STATES
RAILROAD RETIREMENT BOARD.
409 WASHINGTON-ST.
Open Mon. thru Fri. until 6 p. m.
Open all day Monday, Sept. 6th.
No fees charged.

RECEPTIONIST—With typing and P.B.X. experience for loop office. State experience and salary desired. Address S 218, Tribune.

RECEPTIONIST-SWITCHBOARD.
Steno., exp. adv. agency, Michigan-av. Small board; 5 day week; 9 to 5. State age, exp., sal. Address C T 137, Tribune.

RECORD CLERK
100% WAR PRODUCTION

in office of small S. side mfg. plant; $25 for 6 days. State age, phone number, exper. in detail.
ADDRESS D N 467, TRIBUNE.

RECORD SALESGIRL

Loop music store. Exp. not necessary, but desirable. Harrison 1656, Ext. 31.

Sales Position Open

if you have worked in a dept. store or chain store and you are looking for a selling position with a future. We have an opening for you. Salary $100 per mo. and up depending on your experience. Address C Y 540, Tribune.

SALESGIRLS

No exp. necessary. Apply B. & W. Premium Exchange, 24 S. Michigan.

SALESGIRLS—Full time work; dress shop; if inexperienced, we will teach you. Sherman Shop, 4054 W. Madison.

SALESGIRLS—For curtains and bedspreads. With or without experience. Good starting salary. Kogen's, 2833 Milwaukee-av.

SALESLADY
Experienced
IN
BETTER MILLINERY
APPLY
BEFORE 12 NOON
MRS. ROSE
POWELL
700 N. MICHIGAN

SALESLADIES

to sell fine handbags and costume jewelry. Apply
BLUMS—EVANSTON
616 CHURCH-ST., EVANSTON.

SALESLADIES

Intelligent, cultured women to sell gifts, greeting cards, and books. Kroch's Bookstore, 206 N. Michigan.

SALESLADIES—Exp.; for better coats, suits, and dresses; guaranteed salary $35 per wk., plus commission. Mar-Rue Fashions, 4111 W. Madison, Sac. 0207.

SALESLADY—For grocery dept.; steady position; good pay; experience not essential. Stein's Dept. Store, 425 W. North-av. Moh. 6761.

SALESLADIES—For women's accessories in loop store. Salary $30 per week; steady position. Address D N 254, Tribune.

SALESLADY—Expd., Polish speaking pref.; good wages; steady position. Weil Dry Goods, 2060 N. Damen.

SALESLADIES—Full time; $20-$24 week. CRANE 5c & 10c STORES. 1137 Granville, or 29 S. Cicero-av.

SALESLADY—Experienced for dress shop. Blair's, 2520 Devon. She. 6297.

SALESLADY—Steady; salary and comm. Holly Dress Shop, 6436 S. Halsted.

SALESLADY—Expd.; small specialty shop. JUNIOR SHOP, 4810 N. KEDZIE.

SALESLADY—Dry goods store experience. Horberg Dept. Store, 3136 Montrose-av.

SALESLADY—Exp. corset fitting; salary $30 plus com. Address C X 147, Tribune.

SALESLADIES—Dress exp.; steady; good sal.; com. 15 E. Washington, suite 1211.

Saleswomen

Office supply, stationery, or similar experience. Starting salary based on experience; $25 to $30 per week. Quick advancement. Good transportation.
SEE MISS VOILES
MONADNOCK BLDG.
RM. 334. 53 W. JACKSON.

SALESWOMEN
CASHIERS
EXPERIENCED OR INEXPERIENCED.
FULL TIME OR PART TIME.
LERNER SHOPS
6340 S. HALSTED-ST.
ASK FOR MISS GRANICK.

SALESWOMEN

for stationery and book depts. of retail store; no experience required; good salary plus commission. Ask for Mr. Forrest. Apply at
WESTERN BOOK & SUPPLY CO.,
333 E. ONTARIO-ST.

SALESWOMAN—Dresses, sportswear and accessories. Must be capable of assisting in merchandising the department.
WOLFSON'S.
3121 Lincoln-av. Bit. 0600.

SALESWOMAN—Perm. position in lingerie and accessory dept. Splendid opportunity for young girl. Exp. unnecessary. Wholesome atmosphere. Johnson and Harwood. 37 N. Wabash-av.

SALESWOMAN — Experienced in selling shoes for the family. Steady. Klaus Dept. Store, 2861 Milwaukee-av. Bel. 0133.

[Continued on following page.]

HELP WANTED—WOMEN

[Continued from preceding page.]

Stores and Offices.

SALESWOMEN

IF you're looking for a PERMANENT
SELLING JOB
Consider these advantages:
$20 to $25 per week plus comm.
Promotion to dept. mgr.
Choice of departments.
Vacations with pay.
Apply Personnel Office.
W. T. GRANT CO.
100 S. State-st.

SCHOOL TEACHERS
WORK EVENINGS 5-9 P. M.
Approving clerical work done by other employees. No experience in our business necessary. We will train. Opportunity to learn fascinating industry. State age, business exp., if any, and hourly rate expected. Replies confidential.
ADDRESS C R 418, TRIBUNE.

SECRETARY
Unusual opp. for young lady—preferably under 30—with college background for president's office. Salary, $150 per mo.; 5 day, 40 hr. week. North side. Exceptional post-war outlook. Unlimited possibilities for earnings. Please give us details of education, age, bus. exp., and religion. Address C R 339, Tribune.

SECRETARY RECEPTIONIST.
Alert, highly capable young lady to handle correspondence and act as receptionist in loop office of well established firm; permanent position; good salary; 40 hour week; experience necessary; age 23-30. Call Miss Scott, Dearborn 8260.

SECRETARY — Good stenographer, writing, research ability required; willing to leave Chicago; legal knowledge, newspaper experience desirable; submit age, nationality, religion, references, salary expected, also detailed experience and qualifications. Address D N 51, Tribune.

SECRETARY—Expd.; middle aged woman, wife of a member of our armed forces, making Chicago her home for the duration, preferred; salary $135 mo. to start; short hours; group insurance; vacation. A national organization not affected by depression periods.
ADDRESS D N 397, TRIBUNE.

SECRETARY—To executive of old established business. Permanent position; 5 day week. Air conditioned office. Pleasant working conditions. Good salary. Write, stating experience, salary expected, etc. Address C X 425, Tribune.

SECRETARY-STENO.
We have position available for experienced girl; good starting salary and excellent future.
Mr. Varges, 1333 S. Ashland, Canal 3474.

Secretary-Bookkeeper
A1 experience; age 24-30; printing, publishing background preferred; state education explicitly, age, wage requirement; So. side. Address D N 463, Tribune.

SECRETARY.
Patent law office offers splendid opportunity for competent secretary; permanent position. Cen. 4060.

SECRETARY.
General office work; some experience; permanent position; 5 day wk. Phone Superior 8957 for appointment.

SECRETARY-STENO.
University of Chicago. Perm. 3 weeks' vacation. Apply 956 E. 58th-st., Rm. 201.

SECRETARY to physician, child spec.; Uptown dist. Sal. open. State exp., age., sal. expected. Address D X 313, Tribune.

SECRETARY to treasurer of large corporation. Excellent opportunity. Salary open. Address C T 147, Tribune.

SHOE SALESLADY
The Scholl Mfg. Co., Inc., world's largest maker of foot appliances and remedies, has position offering exceptional opportunity to experienced saleswoman; retail shoe experience desirable; permanent position; good salary and commission; dignified work in pleasant surroundings; paid vacation; references required. Write or telephone The Scholl Mfg. Co., Inc., 213 W. Schiller-st., Chicago. Moh. 2027.

SOUTH SIDE OFFICE
wants clerks, typists, ediphone operators, other office workers. Experienced or inexperienced; modern office; cafeteria; permanent jobs; no age limit.
Address D N 133, Tribune.

SPARE TIME WORK.
We want girls with pleasant voice and good diction for telephone work evenings, 6 to 9 p. m. 70c hour. Apply Mr. O'Leary. State 1858.

Statistical Clerk
Essential War
Food Industry
Handling purch., production, and statis. records, bookkeeping exp. helpful; good starting salary. Apply or call
Martin Food Prod., Inc.
3641 S. Iron-st. Laf. 4740.

STOCK WOMEN
To do stock work in selling dept.; light work. No experience necessary. Pleasant surroundings. Apply personnel office, basement.
MADIGAN BROTHERS
4030 MADISON.

STOCK ROOM GIRL.
Also to do some packing; exclusive dress shop; good salary and opportunity. Marguerite Pick, 127 E. Chestnut-st., R. 228.

STENOGRAPHER
Permanent position in loop; C. P. A. office; will consider beginner.
Address C X 226, Tribune.

STENOGRAPHER
General office work; some exper.; permanent; 40 hour week; south side mfr.
ADDRESS C T 235, TRIBUNE.

STENOGRAPHER
Exp. in plumbing and heating; 40 hour week; 5½ days; $30 to start. Address C R 500, Tribune.

STENOGRAPHER
South Side mfr.; 5½ days; good opportunity. State salary desired.
Address C X 590, Tribune.

STENOGRAPHER — FOR RESPONSIBLE POSITION; INSURANCE EXPERIENCE DESIRABLE BUT NOT NECESSARY; 5 DAY WEEK; GOOD SALARY.
R. S. CRITCHELL, WAB. 8522.

Stenographers-Typists
General office work; good at figures. Apply North Pier Terminal Co., 509 E. Illinois.

STENOGRAPHER—Some experience, gen'l office work, pleasant working conditions. Paid life, hosp. and surg. insurance; 5 day week; loop office. Phone Tuesday. Har. 3963, Ex. 7.

STENOGRAPHER-Typist — Experienced; 1 having secretarial ability and knowledge of sales and sales letter work preferred; attractive salary. Call Calumet 4952 for appointment.

STENOGRAPHER with some clerical exp. for mfg. plant; duties not heavy; starting salary according to ability and exp. Murray Metal Products, 801 N. Sacramento. Bruns. 1852.

STENOGRAPHER — With some knowledge of bookkeeping; pleasant surroundings; small office; $30 a week; with opportunity for advancement; Room 2238, 221 No. La Salle-st.

STENOG. and general office work—Must be exceptionally good at figures; bright beginner or experienced; permanent; good opportunity. State qualifications.
Address S 224, Tribune.

STENOGRAPHER-TYPIST.
A-1; afternoon only; 5 day week; 90c per hour; permanent; desirable position; small publ. office in loop. Reply in full details. Address D N 589, Tribune.

STENOS. [2]—Full or part time; married or single; your own hours; with or without exp.; will consider students after school. 1047 W. Van Buren. Mon. 1579.

STENO.—By patent law firm; Field Bldg.; legal exp. pref.; must be cap. $150 mo. State age, education, and exp.
ADDRESS C Y 285, TRIBUNE.

STENOGRAPHER — Publishing company; near north side; permanent; knowledge indexing desirable. State age, nationality, exp., salary. Address D N 138, Tribune.

STENOGRAPHER—General office work; small pleasant office; near Loop; good hours; salary $30. The Stocker Hinge Mfg. Co., 108 N. Jefferson. Hay. 5070.

STENOGRAPHER for X-ray department of hospital clinic—Permanent; $85 month plus lunch; no experience necessary.
ADDRESS C L 174, TRIBUNE.

STENO.-Sec.—Editorial asst. to Trade Journal editor; $150 mo. to start. State education and writing qualifications.
Address D N 303, Tribune.

STENOGRAPHER — Law office; pleasant working conditions; permanent position; reasonable salary; will consider beginner.
Address C T 144, Tribune.

STENO.—Exp.; also typist and file clerk; whole or part time; interesting work. Chicago Publ. office.
Address C X 266, Tribune.

STENOGRAPHER and general office work —Attractive position; 5 day week; air-conditioned office. Call Yards 3825 for appointment.

STENO.-Sec'y with bookkeeping experience for partner in loop law office. State age, experience, and salary expected.
Address C X 366, Tribune.

STENOGRAPHER
General office work; small office; good salary. 1432 Altgeld-st. Buckingham 4705

STENOGRAPHER and general office girl—Loop real estate office; experience not necessary. Give full particulars.
ADDRESS D N 302, TRIBUNE.

STENOGRAPHER—Experienced; near North side. Salary $35 per week.
Address D N 402, Tribune.

STENOGRAPHER—Gd., perm. pos., $35 wk. Piowaty-Bergart Co., 1425 S. Racine-av. Phone Canal 4380 for interview.

STENO.-SECRETARY—Bright beg.; keen, alert, cap.; sal. $25 start; excep. opp.; perm.; loop off. Address S 311, Tribune.

STENOGRAHPER—For newspaper office; $25 to start. See Mr. Fanshier, 12 E. Grand-av. Superior 8900.

STENOGRAPHER for law office—Legal experience preferred, but not absolutely necessary. Central 7492.

STENOGRAPHER-typist—Small office; operate key switchboard; dental office work; good sal. Duffin Iron Co., 4837 S. Kedzie.

STENO., switchboard, general office work; $110 mo. to start. 1259 S. Campbell.

HELP WANTED—WOMEN
Stores and Offices.

Stenographer for Maintenance Department Manager
ALSO THE FOLLOWING
GENERAL OFFICE JOBS
PERSONNEL
PRODUCTION DEPTS.
MATERIAL CONTROL DEPT.
PAY ROLL DEPT.
COST ACCOUNTING DEPT.
INSPECTION DEPT.
NIGHT TIME CLERK
If you are not now employed at your highest skill this is an opportunity for you.
SHURE BROTHERS
225 W. HURON, 4TH FLOOR.
OPEN MONDAY

STENOGRAPHER
STATISTICIAN
Excellent opening with La Salle-st professional firm for stenographer with college background who can operate comptometer; 40 hr. week; good future; age 22-30. State age, education, experience and salary. Address C X 348, Tribune.

STENOGRAPHERS
$28-$30
AGE 18 TO 35.
Pleasant, modern office; 40 hrs.; overtime paid; essential mfg. industry with post-war business assured; near north side; good trans.; state age, experience, phone.
Address D N 417, Tribune.

STENOGRAPHERS
TYPISTS
CLERKS
Must Be Experienced
PRESSED STEEL CAR CO.
136th and Brandon-av.
HEGEWISCH STATION, CHICAGO.

STENOGRAPHER
Loop Advertising Agency
Have opening for thoroly capable stenographer; must be able to take dictation rapidly and transcribe notes accurately; 5 day week; salary $140 month. Reply fully, giving education, experience in detail, and references.
ADDRESS C Y 181, TRIBUNE.

STENOGRAPHER
and
TYPIST
Good starting salary. Permanent position. Crerar-Adams & Co., 3550 S. Morgan.

Stenographer-Dictaphone
Nationally known firm requires several girls, preferably beginners, to be thoroughly trained for secretarial positions; near loop; convenient to all transportation; permanent positions.
The Florsheim Shoe Co.
541 W. ADAMS.

Stenographers
Some office exp. required but not necessarily stenographic; good opport.; 40 hr. week; $110 to start. Loc. W. of loop.
Address C X 208, Tribune

STENOGRAPHER.
We are now building a permanent organization for the post-war period and can use several stenographers and typists who are interested in positions which are permanent [not just war jobs]. Good salary. Chicago Pneumatic Tool Co., 3655 S. Iron-st. Laf. 8220.

STENOGRAPHER
Unusual opening. Permanent. Future opportunity; 40 hr. week. Experience desired. Can also train one beginner. Reply education, salary desired.
Address S 232, Tribune.

STENO.-Secretary—Age 25-35; for responsible position in war plant; definite post-war future; must be good at figures and able to follow up on detail; 44 hour week; near Douglas Park L, Western-av. car, or C. B. & Q. railroad. Call Chesapeake 1400 Monday for appointment.

STENOGRAPHER.
Preferably having some background in real estate or legal work; position combining both now open; a real job for the right party. Apply Tues., 12-5.
E. & S. LOEWENSTEIN COMPANY, Rm. 1740. 160 N. La Salle.

STENOGRAPHERS
Interesting, permanent positions in commercial research dept.; excellent working conditions; 5 day week.
RADIO CORP. OF AMERICA,
445 Lake Shore-dr. Whi. 4600.

STENO.-SECRETARY
Permanent position with west side mfg. concern. Some bkkpg. exp. desirable; $30 for 5 day wk., plus overtime. State qualifications, etc. Address C T 77, Tribune.

STENO.-CLERK
Permanent position for capable young lady; pleasant working conditions. Apply
FAIRBANKS, MORSE & CO.
ROOM 211-A. 600 S. MICHIGAN.

STENOGRAPHER
Ideal working conditions; 37½ hour wk.; permanent to right party. Recent business school graduates considered.
The Christian Advocate, 740 N. Rush.

STENOGRAPHERS
Bookkeepers, private secretaries [preferably knowing sales work]; misc. clerical help; vital defense plant; post-war position. Address C X 268, Tribune.

STENOGRAPHER
Permanent, with good post-war opportunity; good pay with advancement and bonus; 40 hour week. Burton Mfg. Co., 3855 N. Lincoln-av.

STENO.-SECRETARY
Experienced; 5 day week; good salary; pleasant working conditions. Call Miss Hagen, Van Buren 9300.

Stenographer-Secretary
for well establ. oil and chemical firm; good educ.; exp. preferred but not nec.; exc. opport.; permanent position for right applicant. Write Daily News Bldg., Room 2146, or phone Fra. 7973 for appointm't.

STENOGRAPHER AND CLERK—Prefer one with experience in engineering dept.; essential industry; good opportunity for advancement including post-war. Apply 8700 So. State-st.

STENOGRAPHER — Expd. preferred, but bright, conscientious beginner acceptable; permanent; good starting salary; 39 hr. week; loop office on Michigan-av.
APPLY RM. 350, 332 S. MICHIGAN.

STENOGRAPHER.
Thoroughly experienced; good salary; permanent position. Phone Mr. Berwick, Wabash 7050, for appointment.
Glolite Corp., 526 S. Canal.

STENOGRAPHER
Will consider an efficient beginner; steady position; good post war prospects; near north side locat. Call Mr. Hall. Vic. 3830.

STENO.-Asst. Bookkeeper — Architect-engineer office. Pay roll experience desirable but not essential. Write, stating age, education, experience, salary desired, phone number. Address C Y 296, Tribune.

STENOGRAPHER — General office work; small loop real estate office; 39 hour week; $110 per month to start.
ADDRESS D N 256, TRIBUNE.

STENO.—Part time mornings; north side; gen. off. work; light packg., etc.; give age, exp., salary exp.
Address C X 265, Tribune.

STENOGRAPHER—With switchboard experience, for north side residential hotel; nice environment. Salary $20. Apply 501 Surf-street.

STENOGRAPHER — Alert girl, 20-25, for sales dept.; $30 wk. plus bonus to start; post-war future. See Mrs. Repass, Excello, Ltd., 311 N. Desplaines.

STENOGRAPHER
To assist in general office detail. Phone Mr. Roth, Key. 2233, 2954 Lawrence.

STENOGRAPHER and genl. office work—25-30; west side mfg.; permanent; good salary and bonus; state exp., age, nationality. Address P 399, Tribune.

STENOGRAPHER—Mfr. on N. W. side; permanent position. Give age, nationality, experience, and salary wanted.
ADDRESS D N 335, TRIBUNE.

STENOGRAPHER—Experienced branch office large manufacturer. Nr. South side, permanent. Ph. Calumet 6387, Mr. Woodcock.

STENO.—Univ. trained, exp.; well equip. offices; oppty. for working into executive position. No post-war problems; $130 mo. Address C T 246, Tribune.

STENO.-Secy.—Univ. train. yg. woman able meet excl. clientele; duties somewhat administrative, incl. chg. small swbd.; attr., well equip. ofc. Address C T 241, Tribune.

STENO. and typist—5½ day week. Steady. $30 per week. Chicago Printers Machinery Works, 609 W. Lake-st.

STENOGRAPHIC and gen. office. Connecticut Mutual Life Insurance Co., 208 S. La Salle.

STENOGRAPHER—General office work; 40 hour week. Standard Tool Co., 552 W. Washington.

STENO.—Bright beginner; 5 day week; permanent; excel. working conditions. Write Graphic Arts, 608 S. Dearborn.

STENOGRAPHER—Some bookkeeping, also general office girl. Wagner Electric Corp., 2411 South Park-way.

STENOGRAPHER-Typist — 100% defense. Apply for interview to Miss Sigwalt, Acme Industrial Co., 200 N. Laflin-st.

STENOGRAPHER—Experienced. J. A. Dubow Mfg. Co., 1907 Milwaukee-av.

STENO.—Some dictation; some exp. Mr. Brown, Palisade 8181.

STENOG.—Middle aged; small office; full or part time. Address D N 361, Tribune.

HELP WANTED—WOMEN
Stores and Offices.

STENOGRAPHERS
Typists
Bookkeepers
Clerks
Comptometer and Duplicating Machine Operators
Messengers
Ask for Miss Swenie
ARMOUR & COMPANY
GENERAL OFFICES
UNION STOCK YARDS
"L" TO DOOR

STENOGRAPHERS
PERMANENT WORK.
EXCELLENT OPPORTUNITY.
Can use several experienced stenographers—girls or women who are resourceful, ambitious and energetic. Your work now will be contributing to the war effort—your position will be permanent after the war.
EMPLOYMENT OFFICE
OPEN TODAY AND LABOR DAY, 9 A. M. TO 4 P. M.
Zenith Radio Corp.
6001 W. DICKENS.
1 block south of Grand and Austin-av.

STENOGRAPHER
Experienced
Satisfactory Salary
GIVE AGE, EXPERIENCE, AND NATIONALITY.
Address C X 593, Tribune.

STENOGRAPHERS
TYPISTS
FILE CLERKS
ORDER TABULATORS
GEN. OFFICE GIRLS
HARLICH MFG. CO.
1417 W. Jackson. 4th Flr.

STENOGRAPHER
Outstanding opp. for advancement is avail. in one of Chicago's oldest financial institutions, to a girl with steno. training. Intelligence, pleasing personality, and willingness to learn are the primary req. Good starting salary; steady increases based on merit. For interview call at
3166 LINCOLN-AV., RM. 224
OR 936 W. 63D-ST., RM. 1.

STENO.-SECY.
OVER 20
Permanent; must be above average in typing and shorthand; air cond. office.
HOUSEHOLD FINANCE
PALMOLIVE BLDG., 919 N. MICHIGAN. ROOM 2800. J. D. SMITH, WHI. 7174.

STENOGRAPHER
and general office; excellent post-war possibilities with rapidly growing rubber goods mfr.; permanent position; 40 hr., 5 day wk.; S. S. resident preferred. Give full particulars, including age, exp., education, and when available. Address C T 232, Tribune.

STENOGRAPHER
personnel. Neat appearing, intelligent young woman with stenographic ability. Pleasant working conditions. N. W. Side plant. 5 day, 40 hour week. Time and ½ for over 40 hours. Address D N 239, Tribune.

STENOGRAPHER — Progressive private business office in the Merchandise Mart has several stenographic openings which offer pleasant associations, interesting work, and definite future possibilities. Write age, experience, if any, present salary, and phone number.
Address C X 341, Tribune.

STENO.-EXPERD.
to handle order dept., dictation and diversified work. Must be capable of assuming resp. Ideal opport. for right girl. Beautiful, modern, soundproof, air cond. office. Salary depending on exper. Yards 5800.

STENOGRAPHER and general office work—Loop real estate office; PERMANENT POSITION; pleasant surroundings; hours 9 to 5 except sat., to noon. PHONE Mr. Stringer and state age, experience, nationality, and salary expected.
VARTY & CO. CEN. 1310.

STENOGRAPHERS AND TYPISTS.
Several new vacancies in large loop office for exp. typists and stenographers; $25 week to start; good chance for promotion; congenial working cond.; every other Sat. off. See Mr. Davis, Suite 1622, Engineers Bldg., corner Wacker and Wells.

STENOGRAPHER
Neat, efficient steno. Will consider alert beginner who means business. Old, well established mfr., modern office, excellent working conditions. Champion Gummed Products Co., 3204 W. Carroll-av.

STENOGRAPHER
Personnel or factory office experience preferred but not essential; excellent wages; aircraft parts plant with post-war work assured. Phone Tuesday, Personnel Dept., Chesapeake 1300.

STENOGRAPHER
with at least 5 yrs. experience; for defense plant with post-war future. Good opportunity for adv. State age, experience and salary. Address C X 349, Tribune.

STENOGRAPHER
General office work; exper. not nec.; excell. oppor. for right person. Permanent position. Good starting salary. 3500 S. Morgan, 3d floor, Mr. Krieger.

STENOGRAPHER
Exp. in prod. office detail; 48 hr. week; earn approx. $39; old estab. N. side plant now defense; excellent post-war opp. 3025 N. Western.

STENOGRAPHER, BKKPR.
Capable and experienced, for woodworking plant, nr. w. side; 5 day week; good salary; permanent.
Address C X 399, Tribune.

STENOGRAPHER
Medium sized advertising agency wants experienced girl. Must know production desk or space department work. Write fully. Address D X 316, Tribune.

STOCKKEEPERS
ESSENTIAL WAR WORK. APPLY
THE PULLMAN CO.
Storekeeper's office, 14th and Wood.
or 2154 Archer-av.
or 327 W. Roosevelt-rd.
or 423 N. Sacramento-av.

STOP
For post-war permanency
GO
to PEPSODENT
141 West Jackson-blvd.
Openings for versatile Typists and Stenographers

SWITCHBOARD
operator, rapid typist, for defense plant; near South Side. $27.50 to start, plus overtime; good future.
CALUMET 1060

SWITCHBOARD-TYPIST
Small board; steady work.
C. O. OWEN CO.
1056 W. VAN BUREN-ST.

SWITCHBOARD OPER.
Intelligent girl able to act as receptionist and type; good post-war opportunity; 40 hr. week. BURTON MFG. CO., 3855 N. Lincoln-av.

Switchboard Operator
Keyboard; 40 hr. wk.; good pay. Will train beginner. Call Can. 8880 or apply 2434 S. Western-av.

Switchboard Operator
and typist; expd. on 5 trunk P. B. X.; permanent position. Apply Room 305, 700 N. Michigan.

SWITCHBOARD operator and typist—With at least 3 years' experience; some bookkeeping knowledge; 40 hours; $30 per week. Give phone number. Address C X 575, Tribune.

SWITCHBOARD operator—Near Southwest Side firm; not a defense plant. State age, experience, and salary expected. Answer in own handwriting.
ADDRESS C X 288, TRIBUNE.

SWITCHBOARD OPERATOR-TYPIST.
Thoroughly experienced; must be snappy; good salary; permanent position. Phone Mr. Berwick, Wabash 7050, for appointment. Glolite Corp., 526 S. Canal.

SWITCHBOARD Oper. and File Clerk—Expd. Pleas. working cond. 100% war work; attractive rates. General Laminate Products, 2857 S. Halsted.

SWITCHBOARD oper. — Small office, keyboard, some typing; 5 day, 40 hr. wk. Apply C. E. Johnson & Co., 1130 W. Wisconsin-st.

SWITCHBOARD Operator—For sml. office. Some genl. ofc. work. Good salary. Richards Boggs & King, Inc. Mdse. Mart. R. 1.

SWITCHBOARD operator — Typist; expd. state age, sal. Address C X 334, Tribune.

SWITCHBOARD-typist—40 hrs. wk. Fruehauf Trailer Co., 2553 Archer. Cal. 7980.

TYPIST AND CLERK
Experienced girl as typist and clerk in factory doing 100% defense work. Ideal working conditions and transportation. See Mr Donahue. National Metal Products Corp., 21 N. Loomis-street.

HELP WANTED—WOMEN
Stores and Offices.

TELEPHONE OPERATORS
EXPERIENCED AND BEGINNERS
Illinois Bell Telephone Company
309 W. Washington-street
CHICAGO, TUESDAY THRU FRIDAY. 8:30 A. M. TO 5 P. M.

THE BUDA CO.
154th and Commercial-av.
HARVEY, ILL.
Open Sunday, 9 to 3
Comptometer Operators
Stenographers, Typists
General Office Clerks
I. C. Trains and Safeway Buses to Door.
Bring Proof of Citizenship and Statement of Availability.

TRAFFIC BILLING
Steady position; will train.
1120 N. Wells-st. Michigan 0200.

TYPISTS
GEN. OFFICE CLERKS
44 hour week; time and one-half over 40 hrs.; modern office; convenient transport.; 40 yr. old concern; 100% on war work.
CROWE NAME PLATE CO.
3701 RAVENSWOOD-AV. [1800 west].
SEE MR. CARLSON.

TYPISTS
General Office Work
EXPERIENCE NOT NECESSARY.
PERMANENT POSITIONS.
EXCELLENT WORKING CONDITIONS.
STEEL SALES CORP.
3348 S. PULASKI-RD.

TYPIST
to learn billing.
40 hr. week.
Liberal discount.
Permanent position.
THE FAIR

TYPIST—5 DAY WEEK
Also light dictaphone work experience not necessary.
SWIGART PAPER CO.
723 S. Wells-st.

TYPIST
Purchasing dept. of radio mfg. engaged in 100% war work; perm. future.
PRESS WIRELESS, INC.
Employment dept., 2743 Southport [cor. Diversey and Southport].

TYPISTS
For permanent positions in genl. office; 5 day week; good transportation.
AMERICAN PERFORATOR CO.
625 W. Jackson. Hay. 1730.

TYPISTS
With or without experience; good starting salary; permanent position; increase after 3 months; 38 hour week; pleasant working conditions.
715 INSURANCE EXCHANGE BLDG.

TYPISTS
Part time on regular schedule from 7 to 10 days per month; good pay for experienced girls; interesting work; pleasant surroundings. Advertising Checking Bureau, 538 S. Clark-st. Room 800.

TYPISTS
LOOP OFFICE; PLEASANT WORKING CONDITIONS; $25 A WEEK; FINE OPPORTUNITY; PERMANENT. PHONE WABASH 5282.

TYPIST—To assist as multigraph operator; experience unnecessary; opportunity to learn trade; good working conditions and salary.
MADISON RESTAURANT CO.
3950 W. Madison-st.

TYPIST-CLERK
South Side mfr.; 5¼ days; typing and general office work; good opportunity State salary desired.
Address C X 589, Tribune.

TYPIST
for typing and general office work; essential industry; permanent. Call Mr. Bayol, Haymarket 6100.

TYPIST—For billing and order work; good pay; exc. working cond.; 5 day week.; perm. position and opport. for advancement. Bandy & Yeoman, Inc., Mdse. Mart, Room 1463.

TYPISTS.
STENOGRAPHERS.
GENL. OFC. CLERKS.
Choice of days OR 4:30-12 p. m.; defense ofc.; temporary. Address D N 507, Tribune

TYPIST
to write orders and general office work; perm. position; give exp., refs. and salary wanted. Address D N 395, Tribune.

TYPIST
Learn monotype; permanent; $28 week; unusual opportunity. University of Chicago. Apply 956 E. 58th-st., Rm. 201.

TYPIST-ORDER CLERK
Excellent workink conditions.
PEERLESS TOOL & ENGINEERING CO., 1133 N. Kilbourn.

TYPIST AND BILLER
for cosmetic house; beginner considered; 5 day wk. Boyer Laboratories, 2700 S. Wabash.

TYPIST
Part or full time to suit your convenience; any age; good pay; essential industry. Phone Calumet 8383.

TYPIST—5 DAY WEEK
Insurance office; steady employment; good wages. George A. Rapp & Co.
175 W. JACKSON. HAR. 5653.

TYPIST—Will train as fanfold machine operator; 5 day wk.; gd. transp.; state exp., last salary.
Address C T 79, Tribune.

TYPIST-CLERK
for sales and advertising dept.; south side mfr.; 5 day week. Laf. 4700.

TYPIST and general office girl—Beginners considered; steady work; hours 9-5; half day Saturday. Mulvihill Bros. Motor Service. Canal 7380.

TYPISTS—Part time; 8:30 a. m. to 12:30 p. m. or 12:30 p. m. to 4:30 p. m. No Sat.; 60c per hour. Apply United Insurance Agency, 209 W. Jackson.

TYPIST—Publishing company; near north side; excellent opp.; permanent. State age, nationality, and salary.
Address C X 380, Tribune.

TYPIST or Elliott Fisher operator — To write tailoring specification tickets. M. Born & Co., 1060 W. Adams, 4th floor. Ask for Mr. B. W. Palutsis

TYPIST
18-25 yrs. Gd. sal. 5 day wk. Kalamazoo Vegetable Parchment Co. 80 E. Jackson.

TYPIST and some knowledge of bookkeeping; no experience necessary; $27.50 wk. South Side office.
Address C T 225, Tribune.

TYPIST OR STENOGRAPHER.
Archer-Daniels-Midland company, 927 Blackhawk-street, near North-avenue and Halsted-street car line.

TYPIST—General office work; no experience necessary; 5 day week. Becker Roofing Co., 1880 Milwaukee-av.

TYPIST—General work in small concern; no monotony; family like atmosphere.
Address C X 462, Tribune.

TYPEWRITER or hand addressers—To address from printed cards. $3 per thousand. 500 N. Dearborn-st., 2d floor.

TYPIST—With or without exp.; 5 day wk.; convenient transp. Apply Tuesday. Rm. 1101, 332 S. Michigan.

TYPIST—Gen'l. office work; loop; sal. $100 per mo.; hrs. 9 to 5, Sat. 1. Write fully. Address C X 282, Tribune.

TYPISTS—For billing and order depts.; essential industry; steady work. 2340 N. Racine.

TYPIST—Also Elliott-Fisher accounts receivable operator. William Cooper and Nephews, 1909 Clifton-avenue.

TYPIST—Alert beginner will be satisfactory; 5 day week. Cities Service Oil Co., 3200 S. Western.

TYPIST—Assistant in buying dept., wholesale grocery; perm. Franklin MacVeagh & Co., 1347 Clinton. Canal 2500.

TYPIST or billing machine operator; 5 day week; age up to 35; salary according to ability. Address D N 485, Tribune.

TYPIST—For general office work. Pleasant surroundings; state age, experience, phone, salary desired. Address C X 395, Tribune.

TYPIST AND SALES GIRLS WANTED.
Steady work; wholesale business.
Jos. Hagn Co., 223 W. Madison, 3d fl.

TYPIST-general office work—For desirable office in Bd. of Trade Bldg. State age, nationality. Address C X 397, Tribune.

TYPIST—Beginner; no exp. nec.; 9 to 5; no Saturday. Mdse. Mart, Rm. 1488.

TYPISTS—Addressing and fill in.
Acme Letter Co., 531 Plymouth-ct.

TYPIST—Northwest side; home work.
Apply 3020 N. Cicero.

TYPIST—Part or full time.
Tompkins. 705 S. Dearborn.

TYPIST-STATISTICAL
David Himmelblau & Co. Central 2125.

TYPIST—For Hooven auto. typewriter; full or part time. Pond, 418 S. Market.

TYPISTS—For public accountants office.
Rm. 2034. 310 S. Michigan.

TYPIST—FOR LOOP FIRM.
STATE 6200.

TYPIST—Accounts payable vouchers; loop; 5 days. Address C X 222, Tribune.

TYPIST—5 DAY WEEK.
168 N. MICHIGAN. MISS SHENK.

TYPIST-BILLING—IN ORDER DEPT. $25.
ADDRESS C X 592, TRIBUNE.

TYPIST and gen. office work. Wilson Y. M. C. A., 1725 Wilson. Apply Tues.

HELP WANTED—WOMEN
Stores and Offices.

TYPISTS!
FILE CLERKS!
STOCK ROOM GIRLS!
WILL CALL GIRLS!
Pleasant Work. Good Pay.
Apply Miss Coller
Morris B. Sachs
6638 S. Halsted

Typists, File Clerk
Excellent opportunities for ambitious girls and women with large mfg. concern. Attractive new offices, cafeteria, and special employee benefits. Advancement possibilities. Call Canal 7700, Extension 122, or apply in person.
MAREMONT AUTOMOTIVE PRODUCTS, INC.

TYPISTS-CLERKS
$25-$27
AGE 18 TO 30.
Pleasant, modern office; 40 hrs.; overtime paid; essential mfg. industry with post-war business assured; near north side; good trans.; state age, experience, phone.
Address C X 369, Tribune.

TYPIST
No Exp. Necessary
WAR WORK
ADVANCEMENT
Do not apply if now engaged in war activities.
2414 WEST 21ST-ST.

TYPISTS
Short evening shift, 6 to 11 p. m. or full time day shift.
TIME, INC.
330 E. 22D-ST.

TYPISTS
PERMANENT POSITIONS; LOTS OF OVERTIME; PLEASANT SURROUNDINGS; EXCELLENT OPPORTUNITY.
ART PUBLISHING CO.
2509 W. CERMAK-RD.

Typists-File Clerks
RECORD CLERKS, 17-35
Permanent Positions—Good Future.
PAISLEY PRODUCTS, INC.
18TH-ST. AND NORMAL-AV.

Typist-Office Clerk
Stock Exchange Firm
ON LA SALLE-ST.; GOOD OPPORTUNITY FOR DEPENDABLE PERSON.
Address C T 189, Tribune.

TYPISTS
Interesting, permanent positions in commercial research dept.; excellent working conditions; 5 day week.
RADIO CORP. OF AMERICA.
445 Lake Shore-dr. Whi. 4600.

TYPIST
Permanent position. Interesting work with future; 40 hr. week. State education or experience, salary desired.
Address S 231, Tribune.

TYPIST-CLERK
Fine opportunity for intelligent young woman; beginner acceptable; permanent position; pleasant work; 5 day week; give age, education, and salary desired.
Address D N 498, Tribune.

TYPIST
with knowledge of shorthand; perm. pos. for bright beginner with old est. firm on Nr. No. Side; advance as training progresses. Address C T 92, Tribune.

TYPIST
or intelligent girl with some typing ability to handle incoming orders; beginner acceptable; 40 hr. wk.; N. W. side. Call J. J. Fountain, Michigan 6900.

TYPIST
Willing to learn to operate dictaphone. Good starting salary, 5 day week. Opportunity for advancement. Phone Tuesday, Superior 3890.

TYPISTS (5)
also billing machine operators; permanent position with essential industry. Vaughan's Seed Store, 601 W. Jackson-bl.

TYPISTS
Perm. after war positions with large loop ins. office. Will cons. beginners; gd. working conds.; 5 day wk. Har. 3980.

TYPIST-GENERAL OFFICE.
Permanent; good starting salary with opport. for advancement; experience not required; variety of work; 5 day wk. 9-5. 3d floor, 360 N. Michigan. Dea. 8958.

TYPIST—Rapid having small amount of dictaphone exper. or ability and desire to learn dictaphone as relief operator. So. Side mfr., located in vicinity of 79th and Halsted. Phone Radcliffe 7791.

WAR INDUSTRY
NEEDS WOMEN NOT NOW IN ESSENTIAL ACTIVITY.
Typists
Messengers
Junior Clerks
General Clerks
Record Clerks
Production Clerks
Accounting Clerks
Comptometer Operators
Interviewing daily
39 S. State, Room 1102
9 a. m.-7 p. m., Mon. thru Sat.
23d-pl. and Cicero-av.
Sunday, 10 a. m. to 2 p. m.
Mon. thru Sat. 8 a. m.-7 p. m
WESTERN ELECTRIC CO., INC.
OPEN LABOR DAY.

WOMAN
To take charge of small mailing dept. Multigraph print shop and stationery stockroom; for old established mfr. Ability to handle people and get results more important than actual experience. Permanent, with excellent post-war opportunities. For appointment phone office manager, Canal 7700.

WOMAN OR GIRL.
Small sales office near loop. Some stenographic work. Good working conditions. National organization. Please give age, experience, phone number, etc. Address D N 249, Tribune.

WOMEN AND MEN
Pay while learning.
No experience necessary.
Ideal working conditions.
Convenient transportation.
IMPORTANT WAR WORK
Mr. Smith, Rm. 420-A, 166 W. Van Buren.

WOMEN
TYPIST
FILE CLERK
CALL RAN. 0490 BETWEEN 9-4.

WOMEN and Girls—White; for shipping dept.; clean, light work; packing books, labelling packages; no experience necessary; 5 day week. Good pay. Permanent. Apply 1st floor, 18 E. Erie. Del. 3534.

WOMEN—20-45 years; neat, no experience necessary for Karmel Korn shop and to demonstrate in department stores; $20-$24 wk. Apply 4704 Irving Park-rd. Tues. after 10 for south side and loop department stores. Call Lafayette 5878 Tues.

WOMEN
to sell in bakery, no bakery exp. necessary; full or part time.
Apply 939 Armitage, or 1511 Devon-av.

YOUNG woman—Factory office; good at figures; 5 day week. Call Mr. Ward, Belmont 5050.

YOUNG WOMEN
over 16 years, to cut shipping stencils and deliver mail thruout large West side century old steel plant and office. Good working conditions. Excellent opportunity for alert young women to learn business and advance. No experience necessary. Call Rockwell 2121, Mr. Peck

ATTENTION
MAIL CLERKS
AND MESSENGERS
interested in working for long estab. stock yards company. Exp. not necessary.
Good pay.
40 hours, 5 day week.
Two weeks vacation with pay after year's service.
L transportation to door.
Call office manager, Yards 0240, or apply in person.
LIBBY, McNEIL & LIBBY.
Corner of Packers and Exchange-avs.

I HAVE a good secretary, but she needs an assistant. Knowledge of bookkeeping and shorthand necessary. Prefer age 30 to 35. South side. Salary $35 week. Only those considered who give full and complete details. Address C X 220, Tribune.

UNIVERSITY OF ILLINOIS.
BOOKKEEPER—To assist with pay roll and general ledger. Apply Room 140, 1835 W. Polk-st.

HELP WANTED—WOMEN
Stores and Offices.

5 DAY WEEK
Loop office. Excellent opportunity for file girls and typists. With or without experience.
Employers Liability Assurance,
175 W. Jackson. Room 1825.

Executives and Managers.

Home Economist
Major midwest radio station looking for home economist. Position available Oct. 1. Excellent salary. Please submit two scripts, also personal data.
Address C X 187, Tribune.

EMPLOYMENT MANAGER
for peace time organization; excellent opportunity and remuneration. Personnel experience and education desirable. State all pertinent data in first letter.
Address D N 241, Tribune.

MANAGER flat bldg.—Married, under 46; salary and unfurnished flat. Edge. 5290.

Professions and Trades.

ALTERATION WOMEN
5 DAY WEEK.
STEADY POSITION.
ATTRACTIVE SALARY.
STANLEY KORSHAK
912 N. MICHIGAN.

ALTERATION women—Exp.; to sew on dresses; steady work; good pay. Bel. 1002, 3947 W. North-av.

ALTERATION GIRL—Experienced; corset shop; full or part time; no eves. Free lunch; gd. pay. Roc. 3537.

ARTIST—Experienced; drawings for reproduction direct by mail advertising layouts and dummies. Bring samples. Holmes Co., 161 W. Harrison-st.

ASSEMBLERS
No Experience Required
We are also training inspectors, solderers, lacers, punch press, drill press, riveters, stock chasers, packers, bench workers, etc. Clean work in a modern plant. Good post-war future.
$26-$30 WEEKLY TO START
$30-$35 Weekly if Expd.
Guar. Automatic Increases
Write, giving age, previous occupation if any, preference as to day or night shift, when available, and telephone number. Address D N 242, Tribune.

ASSEMBLERS
Drill Press Operators,
Solderers
TESTERS
War production of radio equipment.
Light, clean work.
Good wages; overtime.
Experience not necessary.
Near North side.
OAK MFG. CO.
1260 CLYBOURN

ASSEMBLERS
Girls, for clean assembly work; $26 per wk. to start; at least 2 yrs. high school education preferred but not absolutely necessary. Hours 8 a. m. to 4:30 p. m.
Positions permanent.
Paid vacations.
Paid rest period.
Paid group insurance.
Chance for advancement.
If you are engaged in essential war work, do not apply for these positions.
Wheelco Instrument Co., 847 W. Harrison.

ASSEMBLERS—Girls for assembly line and light factory work; convenient transportation; near loop. See Joe Butch, Hill-Shaw Co., 311 N. Des Plaines.

ASSEMBLERS.
PACKERS.
Light work. Mitchell Mfg. Co., 2525 Clybourn. Lin. 2800.

BAKER'S helpers—Experienced, to work 4 a. m. to 1 p. m.; good wages. Krispy Roll Bake Shop, 5948 Lawrence.

Beauty Operators
Steady or part time work; salary and commission; short hours. Apply at beauty salon at your nearest
Wieboldt Store

BEAUTY operator demonstrator wanted by old established national manufacturer of hair coloring; permanent position; attractive salary, bonus, traveling expenses. Write letter stating age, no. of years of hair coloring experience.
Address D N 293, Tribune.

Beauty Operator to Teach
Practical; steady; highest salary.
4101 W. MADISON-ST.

BEAUTY OPERATOR—ALL AROUND; EXPERIENCED; STEADY POSITION. AMBASSADOR BEAUTY SALON, 1300 N. STATE-ST.

BEAUTY Op.—Steady, 5 day wk., short hrs., open 1 even. wk.; top sal. plus comm. Leader Bty. Shop, 5625 W. Cermak-rd. Cicero 5404.

BEAUTY operator—5 day guar. salary; can earn $50 to $60 per week; steady clientele; N. W. side. Owner not operator.
Address D N 483, Tribune.

BEAUTY opers.—Good pay; easy hours.; pleasant surroundings. Lowell Beauty Shop, 5742 S. Ashland, 2d fl. Yar. 1563.

BEAUTY operators—Also manicurist; 5 day wk.; 2 eves.; 40 hrs.; highest salary. Coiffure Salon. Hol. 3960.

BEAUTY Operator—All around; also manicurist; top salary; 5 day wk.; exclusive hotel shop. 163 E. Walton. Del. 3729.

BEAUTY Operator—Experienced; pleasant working conditions. Call at Brunswick 2090 or apply 2806 Augusta-blvd.

BEAUTY Operators—Men or women, expert hair stylists. 5 day wk., sal. $30 and up. Also manicurist. Banks, 3919 N. Cicero.

BEAUTY operators—2 manicurists; highest salaries; part or full time. Swain's, 130 N. Oak Park, Oak Park, Vil. 9310.

BEAUTY oper.—A-1; all around; gd. sal., comm.; 5 ds. Midwest Club, 6 N. Hamlin.

BEAUTY operator—5 day week; salary $35 and comm. 7011 Sheridan. She. 8936.

BEAUTY operators — Manicurist; highest wages. Condos Beauty Shop, 1215 E. 63d.

BEAUTY operator—Exp.; can make $50 wk.; good hours. Juniper 2186.

BEAUTY Oper.—48 hr. wk. Sal. and comm. Estelle Beauty Salon, 1505 N. Pulaski.

BEAUTY operator—5 day wk.; good pay; 1 wk.'s vacation with pay. 5125 S. Ashld.

BEAUTY operator—All around; salary $30 and commission. 7654 N. Paulina.

BEAUTY operator—All around; salary $30 and commission. 2344 W. Farwell.

BINDERY GIRLS
For Christenson automatic stitchers. Steady work; good wages and working conditions. Apply 3d floor, 124 W. Polk-st., Mr. Prosser.

BINDERY GIRLS
Day work. Nice working conditions. Apply Neely Printing Co., 871 N. Franklin.

BINDERY girls—For miscellaneous work in clean, modern plant; steady or part time; good wages. Lawndale 2928.

BINDERY GIRL—Part time. Great Lakes Printing Co., 1217 W. Monroe.

Candy Shop Forewoman
Production forewoman in candy shop producing for retail trade; not a quantity machine operation. Write, giving experience. Address D N 217, Tribune.

CANDY PACKERS
White; good salary; experience unnecessary. Confection Cabinet Corp., 225 W. Illinois, 1st floor. See Mr. Fischel.

CANDY PACKERS
Experience not necessary. Over 16 years of age; good salary.
Dutch Mill Candies, 2222 Diversey.

CHOCOLATE dippers—Experienced; steady work; also girls to learn.
612 Orleans-st., 2d.

CHEMICAL control laboratory assistant—Desire young lady who is interested in chemistry; industrial chemical training desirable. Plant located Northwest side. Phone Humboldt 1552.

CHEMIST LABORATORY assistant—Food mfg. plant for physical and chemical testing of food products. Some college credits in home economics and chemistry desirable. Address C Y 59, Tribune.

CROCHET beaders and hand beaders—West Side Embroidery Co., 224 S. Market.

DRAPERS—EXPD.
on custom-made dresses; 5 day week; good salary. Marguerite Pick, 127 E. Chestnut, R. 228.

DRILL PRESS MULTIPLE
SPINDLE OPERATORS
Milling Machine Operators
Hand Screw Mach. Opers.
Auto. Screw Mach. Opers.
Elevated, street cars and all railroad stations available for transportation. Long established Co. Excellent working conditions. Fluorescent lighting; modern equipment. Write giving age, exp., training, phone number. Address D N 192, Tribune.

FACTORY WORK
Girls for light factory war work.
407 S. ABERDEEN-ST.

FACTORY help—18 to 50; exper. unnecessary; full time work. R. J. Weber & Co., 31 N. Jefferson.

FEEDERS
For Miehle Cylinder Presses
STEADY WORK.
R. J. KITTREDGE & CO.,
812 W. SUPERIOR.

FINISHERS
Also apprentices, custom-made dresses; 5 day week; good salary. Marguerite Pick, 127 E. Chestnut, R. 228.

FITTERS
EXAMINERS
for ladies' coats and suits; experienced only; good pay. Steady.
APPLY MR. WAKNIN
MORRIS B. SACHS
6638 S. HALSTED.

HELP WANTED—WOMEN
Professions and Trades.

FITTER
Expd. on fine ready to wear clothes. Ann Idzal, 936 N. Michigan, 2d. Del. 2899.

FLAT work—Girls; highest wages, plus bonus; no experience necessary.
4242 W. Belmont-avenue.

FLOOR INSPECTORS
NO EXPERIENCE NEEDED
Must be between 18-35 years and able to handle duties which involve walking and standing.
STARTING RATES:
THREE SHIFTS
1ST SHIFT—2ND SHIFT—3RD SHIFT.
$31 $33 $34
Automatic pay increase after 30 days. It is desirable that you have convenient transportation to our Ordnance Plant at 54th-av. and 16th-st., Cicero, Ill.
APPLY
Edison G. E. Appliance
5660 W. TAYLOR-ST.

HAND embroiderers—Expd., part or full time. Startex Mfg., 529 S. Franklin.

INSPECTORS
NO EXPERIENCE REQUIRED.
We are training girls and women to be inspectors of radio parts and materials. Vital War Work with a good starting rate.
ASSEMBLERS—Will train women in assembling radios. No exp. required.
RIVETERS—No experience necessary. Sewing Machine, stitching or power machine experience helpful.
COIL WINDERS—Will train inexperienced women in this skilled job.
We also need women to be trained for punch pr., drill pr., soldering, lacing, cabling, aligning, riv. insp., weld. insp., stock, packing, and clerical.
Plant Employment Office
Open Today and Tomorrow
Sunday and Labor Day—
9 a. m. to 4 p. m.
ZENITH RADIO CORP.
6001 W. Dickens
[Interviewing Also Daily in the Loop.]
1 N. La Salle-st., Rm. 2151

INSPECTORS
FOR 100% WAR WORK.
FULL OR PART TIME.
NO EXPERIENCE NECESSARY.
Persons now engaged in essential work will not be considered.
Aetna Ball Bearing Mfg.
4600 W. SCHUBERT.

INSPECTORS
FOR WAR PLANT
Phone Randolph 3260

Laundry Help—Colored
All types of work; experience not necessary; day or nite shift. Apply timekeeper's office.
Edgewater Beach Hotel
5349 SHERIDAN-ROAD.

LAUNDRY SHIRT PRESS
operator. Also shirt finishers, mangle girls, feeders and folders, and girls to do miscellaneous work in laundry. Good wages. No experience necessary.
ARCHER LAUNDRY, 3867 ARCHER-AV.

LAUNDRY HELP
WHITE OR COLORED.
Press operators, cuff, collar, bosom, and body, 95c per 100 per operator.
4224 W. Division-street.

LAUNDRY HELP
Feeders, folders, and stackers; expd.; 50c to 52c per hour.
LEADER LAUNDRY, 1633 West 43d.

LAUNDRY FORELADY
experienced in flat work dept.
GARDEN CITY LAUNDRY.
3333 W. Harrison.

LAUNDRY—Handkerchief girl, shakers, wrapper; 5 day week; 40 hrs.; no Sat. work; good salary. Apply in person. Harrison Wet Wash Laundry, 516 S. Kolmar-av.

LAUNDRY FORELADY
For flat work ironers and shirt dept.; 4 p. m. to 12:30.
Edgewater Laundry Co. 5541 Broadway.

LAUNDRY FORELADY
experienced in shirt department.
GARDEN CITY LAUNDRY.
3333 W. Harrison.

LAUNDRY press operators, feeders, folders, checkers—Highest wages. Time and ½ overtime. Day work only. Apply 7:30 a. m. Lake City Laundry, 520 W. 36th-st.

LAUNDRY—Mangle girls; also press operator on wearing apparel; exper. pfd. but not necessary; high wages plus bonus. Nordic Laundry, 3531 Elston-avenue.

LAUNDRY—Colored girls; steady employment for essential industry; gd. working cond. Munger's Laundry, 2412 S. Indiana

LAUNDRY workers, shirt press operators; experienced; appr. $30 weekly. Call Estebrook 1146 or 337 N. Central-av.

LAUNDRY Press Operators, feeders, and Folders—Best wages and lunch. Garfield Park Hospital, 3821 W. Washington.

LAUNDRY feeders and folders—Shirt press operators and finishers in downtown laundry. Y. M. C. A. Laundry, 12 E. 9th-st.

LAUNDRY HELP.
Shirt, press operator, and finishers; also mangle girls. 2927 Van Buren.

LAUNDRY forelady—Exp.; for mangle and finish dept.; good salary; wonderful opp. American Laundry, 925 S. California.

LAUNDRY—Shirt finishers and mangle girls—Salary and bonus. Red, White, Blue Laundry, 612 W. 26th-st.

LAUNDRY help—Experienced, or will train. Good salary and hours. American Laundry, 925 S. California.

LDRY. shirt finisher—Expd. only; 60c hr. Tip Top Hand Ldry., 3138 North-av.

LAUNDRY girls, 4, plain clothes—Good pay; steady. 2108 N. Clark. Lin. 0890.

LDRY. shirt marker—Exp. not nec.; steady. Happy Day Ldry. 2605 Armitage.

LAUNDRY shirt finisher and presser—Will teach; small plant. 453 E. 75th-st.

LAUNDRY—Plain clothes ironer; very good pay. Phone Austin 0545.

LITHO paste-up girl—Art work; steady. Peerless Lithographing, 4313 Diversey.

Machine Operators
BENCH WORKERS
PUNCH PRESS
TURRET LATHES
MILLING MACHINES
PROFILERS
DRILL PRESS
Definite schedule of pay increases while you learn.
Quality Hardware & Machine
5823 N RAVENSWOOD-AV.
1046 FULLERTON-AV.
2921 S LA SALLE-ST.

MACHINE OPERS.
for War Plant
ASSEMBLERS, BURR. OPERATORS, AND MILL OPERATORS.
Phone Randolph 3260

MACHINE OPERATORS—To learn important small machine operation. Currently war work and steady civilian work after war. Nights, 48 hour week, 55c per hour to start with steady increases. Apply days. George T. Schmidt, Inc., 4100 N. Ravenswood-av.

MANICURIST
Expd.; exclusive shop in Evanston; no eves. 1503 Chicago-av., Evanston. Uni. 7211.

MANICURIST—With or without evening work; highest salary. Swain's, 130 N. Oak Park-av., Oak Park. Village 9310.

MANICURIST—Good salary and comm. Apply 3356 N. Broadway. Buc. 6348.

MARKERS, shipping room help, inspectors, and sewers—For large cleaning plant; experienced or inexperienced; steady work and good pay. See Miss Hoover, I. M. Iralson, 4244 Cottage Grove-av.

MASSEUSES—Expd.; highest salary.
Rm. 215, 59 E. Madison.

MILLINERY MAKERS
Expd. on better hats; exc. sal. Lorraine Footlight Hat Shop, 32 W. Randolph.

MILLINERY maker—Exp.; work on better hats. Good salary, steady work; pleasant working condit.; no eve. Aus. 5652.

MILLINERY maker—Experienced. Rose Gutman, 55 E. Washington [Lobby].

NURSES—Graduate and practical; for hospital dept. of old people's home in Chicago; those ineligible for the armed forces preferred; must have sympathetic tolerance for the aged; good salary and maintenance with private room and excel. surroundings. Answer must give qualifications. Address D N 396, Tribune.

NURSES—Female or male, graduate, undergraduate, and practical; good salary Calumet 6166.

NURSES — Graduates and undergraduates Apply North Shore Health Resort. Winnetka 211.

NURSE—Grad. and aid; nursery; good salary; rm., board, laun.; perm. Roc. 9300.

OPERATORS—EXPD.
We will pay 75c per hour or about $35 for 5½ day week for Merrow single needle or zig-zag work on rayon underwear. Only experienced operators considered. White. Clean, cool, daylight factory. Our employees know of this ad.
Address D N 346, Tribune.

OPERATORS—EXP.
Graduates and housewives; cotton wash dress mfr. will pay highest piece work prices for exp.; plenty of overtime; profitable pin money for the housewife; good opportunity for the graduate to learn a steady trade; good transp.; free drinks served at noon; come and be convinced. 404 S. Racine or 412 S. Wells, 7th floor.

OPERATORS—A-1
For Singer button sewing machines and buttonhole machines; guarantee 75c per hour day shift; $1.00 per hour 1st night shift; $1.25 2nd night shift. 412 Orleans-st., 2nd floor.

HELP WANTED—WOMEN
Professions and Trades.

CHENILLE OPERATORS.
$30 TO $40 PER WK.
is now being made on piece work basis by expd. CHENILLE OPERATORS. Substantial company; good working hours. No nite work. Apply
RUG LA TEX CARPET MILLS,
1444 S. Michigan.

OPERATORS
for day or night shift. Will also teach beginners willing to learn sewing. Good wages and overtime. 2073 N. Campbell.

OPERATOR — Reefe buttonhole machine; also girls for sorting and light work in dress factory, 8th floor, Novelty Garment Co., 337 S. Franklin.

OPERATORS—Power sewing machine; exp. girls to learn on single needle machines; overtime. Apply Burton Dixie Corp, 1208 W. Cermak-rd.

OPERATORS—To work on power machines for sportswear. Willing to teach. Wolman & Mann, 337 S. Franklin.

OPERATORS—Experienced hemmers, single needle; 48 hours week; steady; good pay. 6th floor, 910 W. Jackson-blvd.

OPERATORS—Vestment factory; exp. on power sewing machines; perm. positions. APPLY 23 N. FRANKLIN.

OPERATORS—Expd. single needle, plain sewing and binding; good pay; steady work. 308 S. Green-st., 3rd.

OPERS.—Single needle; hrly. rate, nurses' uniforms. 1910 W. Ogden-av. See. 3734.

Order Pickers and Checkers
in wholesale jewelry and novelty house. Good salary; time and half overtime; rapid advancement.
S. M. & R. Co. 115 S. Market.

PHOTOGRAPHIC RETOUCHER.
Perm., excel. sal. Feala, 645 Diversey.

POWER machine operator—Exp.; steady; $30. Address S 263, Tribune.

PRECISION INSPECTION
LIGHT, INTERESTING WORK
Those qualified will receive pay while learning.
FOOTE BROS. GEAR AND MACHINE CORP.
5219 S. Western-blvd.

PRESSERS—To work on silks, etc.; will train inexperienced women. Opportunities are very good and working conditions are pleasant. Society Cleaners and Dyers, 2535 N. Western-avenue.

PRESS girls—For cleaning plant; also girls for bagging and inspecting garments. Chicago Dyers & Cleaners, 3251 Fullerton-av.

PRINTING plant needs apprentices for general work leading to position where applicant is best fitted. Age no objection; permanent position in war or peace. Address D N 476, Tribune.

PROOFREADERS
College trained girl, under 30, to learn editorial proof reading; no exp. necessary; assured advancement; 5 day, 40 hr. week. Bright, modern publishing offices. Call Mrs. Sicklinger, State 6800.
COMMERCE CLEARING HOUSE, INC.
214 N. Michigan-avenue.

PUNCH press opers.—Exp.; good wages; plenty overtime. 1259 S. Campbell.

RADIO
100% War Work.
WIRERS,
SOLDERERS
and assemblers.
Permanent future; $34.32 to start.
If now employed at highest skill, do not apply.
PRESS WIRELESS, INC.
Employment dept., 2743 Southport [cor. Diversey and Southport].

RADIO
You can now become associated with a progressive company having a splendid post-war future; 100% war production; earn while you learn to be an
ASSEMBLER,
INSPECTOR,
TESTER.
Also part time eve. shift, 5-9 p. m.
MOTOROLA
Galvin Mfg. Corp., 4545 W. Augusta.

RECEPTIONIST-switchboard-typist — Exp. position. Apply 718 W. Washington.

SEAMSTRESS—For minor repairs on ladies and men's garments. Essential work. Birck-Fellinger Co., 200 E. Marquette-rd.

Sewing Machine Operators
Make very substantial earnings working on
Parachutes and Helmets
and at the same time do direct work to help win the war. Guaranteed minimum wage and extra pay for over production.
SINGLE NEEDLE.
DOUBLE NEEDLE.
FOUR NEEDLE.
ZIG-ZAG.
MERROW.
Day and night shifts. Beginners acceptable for some jobs. Bright, clean, upstairs shop. Near North Side, convenient to L and surface.
THE SCHOLL MFG. CO., INC.,
213 W. Schiller.

SEWING mach. opers.—Simple work; some exp. nec. 205 W. Madison-st., 5th flr.

SHIRT markers—Laundry exp.; good pay. American Laundry, 925 S. California.

SHOE operators—Expd.
325 W. Madison-st., 3d fl.

Solderers
Assemblers
Coil Pickers
Laminators
General Factory Workers
THESE POSITIONS ARE STEADY WITH GOOD PAY.
Superior Electrical Ind.,
1259 S. Campbell

SORTERS—Exp., for dry cleaning plant. Hourly wages. 2807 Montrose.

SORTERS and Bundlers—For ladies' dresses. Debutante Dress Co., 237 S. Market.

SPRING WORKERS—Time and a half over 40 hours; permanent position. SPRINGS, INC., 4444 W. Chicago-av.

Theatrical Costumer
Expd. on gowns and costumes. Lester, Ltd. 14 W. Lake.

GIRLS-women—White; for armature winding; no exp. nec. We train you at full pay. Safe work; sitting job; top wages. Superior Electric Co., 1901 S. Indiana-av.

GIRLS and women—White for easy pleas. factory wk.; should have some exp. or be factory minded; good pay. 222 W. Monroe-st. [2d fl.]

GIRL—Wax dept., jewelry mfg.; no exper. necessary. Hershon Mfg. Co., Room 802, 27 E. Monroe.

GIRLS—Light factory work; 50c hour. 40 hour week; come prepared for work. Laminet Cover Co., 65 E. South Water-st.

WOMEN and girls—Experienced and inexperienced, for bindery work. Sudden Service Bindery, 2023 S. Clark.

LIGHT factory work—No exper. nec.; $25 week. Weisz Decalcomania, 655 S. Wells.

GIRLS, 16-35
FOR LIGHT FACTORY WORK.
NO EXPERIENCE NECESSARY.
6 DAY WEEK; 50c HOUR.
TIME AND HALF SIXTH DAY.
COMFORT MFG. CO.
500 S. Throop-st., 5th floor.
1 blk. from L sta., all surface cars.

UNUSUAL
OPPORTUNITY
OFFERED BY
WESTERN UNION
427 S. LA SALLE-ST.
Open Sunday, 11 a. m. to 3 p. m.

GIRLS AND WOMEN
ESSENTIAL INDUSTRY.
No experience necessary; transportation to door; music while you work.
Modern Boxes, Inc.
4949 N. PULASKI-RD.

GIRLS-WOMEN
NO EXP. NECESSARY. CLEAN WORK ON PAPER PRODUCTS. PLEASANT WORKING CONDITIONS.
STEADY WORK
OVERTIME AFTER 40 HOURS.
MANDELL MFG. 352 W. OHIO.

GIRLS
Light, interesting work tinning, rolling calendars; steady; overtime over 40 hrs.; free life insurance
MAGILL WEINSHEIMER
1322 S. WABASH.

WOMEN
ORDER FILLERS
STOCK WORK
CALL RAN. 0490 BETWEEN 9-4.

GIRLS, WOMEN; 16 TO 45
earn $21.70 plus substantial production bonus for 44 hour week, essential lite factory work.
3429 W. ARMITAGE.

WOMEN
For light factory work in large south side dry cleaning plant; steady; vacation with pay. Michigan Cleaners.
1339 W. 63d-st. Normal 5400.

WOMEN—17 to 37; no experience necessary. Proofreading. 8 hour day, 6 day week. $28.60. Close to bus, elevated and street car. Work starts at 8 a. m. Guzik Press, 412 S. Peoria-street.

GIRLS and women—Experienced or inexperienced for soldering department; clean, interesting defense work; overtime. Apply MASTER METAL CRAFTERS, 12 S. Jefferson-street.

GIRLS—Learn coil winding; good wages; possible earnings $50 wk. after training. Defense work. 1259 S. Campbell.

WOMEN—For light drill press work; no exp. necessary; 44 hr. week; 55c an hour. 3440 N. Knox.

WOMEN—Col. or white. Exp. not nec. Will train. Good pay. Laundry. 3319 Fullerton.

AUTO washers—No experience necessary. 3814 W. Harrison. Nevada 3466.

[Continued on following page.]

HELP WANTED—WOMEN

[Continued from preceding page.]

Professions and Trades.

WAR INDUSTRY

NEEDS WOMEN NOT KNOW IN ESSENTIAL ACTIVITY. NO EXPERIENCE NECESSARY.

Testers
Solderers
Wirewomen
Inspectors
Bench Hands
Assemblers
Machine Opers.
Janitresses
Waitresses
Stock Selectors
Elevator Opers.
Helpers
Matrons
Attendants
Elec. Truck Opers.

WESTERN ELECTRIC CO., INC.
Loop: 39 S. State
9 a. m. to 7 p. m.
Main Office: 23d-pl.-Cicero
8 a. m. to 7 p. m.
OPEN LABOR DAY

Illinois Division
BENDIX AVIATION CORP.
505 N. Sacramento-blvd.

GIRLS TO TRAIN AS
AIRCRAFT
TECHNICIANS
DRILL PRESS
BURRING MACHINE
LATHE
SOLDERERS
WIRERS
ASSEMBLERS

No Experience Needed
INTERVIEWING DAILY.
MON. THRU FRI., 8 A. M.-5 P. M.
SAT., 8 A. M.-12 NOON.

WANTED ON NITE SHIFTS

Hrs. 4 p. m. to 12 p. m., 12 p. m. to 8 a. m.
ASSEMBLERS
SEWING MACHINE OPRS.
INSPECTORS

Steady jobs with good pay and chance for advancement; 100% war work. No experience needed; we pay you while you learn. Free transportation to and from car line. Best food served in our air conditioned cafeteria.

JOHNSON & JOHNSON
GAS MASK DIVISION.
4951 West 66th-st.
PLEASE BRING BIRTH CERTIFICATE AND SOCIAL SECURITY CARD.

BUNTE BROTHERS

NEEDS
CANDY PACKERS.
INSPECTORS.
ENROBING MACH. FEEDERS.
MACHINE OPERATORS.
WRAPPERS.
STRINGERS.

HELP MAKE CANDY FOR THE ARMED FORCES
No Experience Needed
Good wages—Pleasant work

BUNTE BROTHERS
3301 W. FRANKLIN-BL. [500 N.].
OPEN MON.-TUES.-WED. TO 8 P. M.
OTHER DAYS TO 5 P. M.
SUNDAY 11 A. M. TO 4 P. M.

MOLLY
Pays You While You Learn

WE TEACH YOU TO ASSEMBLE MICROPHONES FOR VICTORY. FULL PAY WHILE YOU LEARN. FOUR RAISES WITHOUT ASKING THE FIRST YEAR. PAID VACATION. ANNUAL BONUS. NEAR STREET CAR AND L.
FIVE MINUTES FROM THE LOOP. IF YOU AREN'T WORKING ON A WAR JOB—COME IN AND SEE MOLLY.

SHURE BROTHERS
225 W. HURON, 4TH FLOOR.
OPEN MONDAY.

GIRLS AND WOMEN

Age 18 to 55, for 100% War Work, to operate light punch presses, drill press, tapping machines, and hand screw machines. Day rate and piecework. A bonus for night work. Bring birth certificate and soc. sec. number. Persons engaged in war work need availability certificate.

SEE MR. LETTO
Paragon Die Cast. Co.
5851 W. DICKENS-AV.

LIGHT ASSEMBLY
INSPECTORS
MACHINE OPERATORS
PERMANENT POSITION IN ESSENTIAL INDUSTRY.
INSPECTORS—SHORT HOURS
4:30 P. M. TO 8:30 P. M. FOR SCHOOL GIRLS AND HOUSEWIVES.
BRING BIRTH CERTIFICATES.
Employment office open 8 a. m.-7 p. m.
3 P. M. SATURDAYS.
Chicago Rivet & Mach. Co.
25TH AND ADAMS, BELLWOOD.

ATTENTION, WOMEN

PERMANENT, FULL TIME POSITIONS for photo studio; day or evening work; 40 hour week.
PRICERS.
DEVELOPERS.
PRINTERS.
No experience is necessary.
Good transportation. Apply at once.
Walgreen Photo Studio
802 E. 39th-st. ATL. 4400.

NORTH SIDE GIRLS
Work close to home at one of our 2 convenient neighborhood plants.
1749 Grace-st.
2915 Montrose-av
100% WAR WORK.
6 DAY WEEK.
NO EXPERIENCE NECESSARY.
CROWE NAME PLATE CO.
1749 GRACE-ST. BIT. 7500.

GIRLS
For machine shop work.
Experience unnecessary. 100% defense. Day and night shifts. Post-war employment NYA TRAINEES GIVEN SPECIAL CONSIDERATION. Rapid advancement. Will assist out of town girls to secure living quarters.
GEORGE F. DETTERBECK CO.
1871 Clybourn-av., Chicago [14], Ill.

GIRLS—WOMEN
AGE 20 TO 50. WHITE.
INSERTING CIRCULARS.
SORTING MAIL.
BINDERY GIRLS.
FULL OR PART TIME.
Plenty of overtime pay at time and ½.
Apply 2451 S. MICHIGAN, 2d floor.

MEN OR WOMEN

Interesting war work; start with $33.80 per week; exp. unnecessary; nr. Damen and Chicago-av. phone Armitage 3550.
TUES., BETWEEN 9-12 A. M.

GIRLS
ESSENTIAL AIRCRAFT INDUSTRY.
Buffers, Checkers, Inspectors, Light Machine operators; top rate; ideal working conditions in modern shop on near north side. Give full particulars in reply. Address C T 142, Tribune.

GIRLS—WOMEN
We have openings for women on light machine work such as drill presses and bench lathes: essential industry; permanent jobs paying good wages. Felt & Tarrant Mfg. Co., 1735 N. Paulina-st.

GIRLS WOMEN
needed in our packing and shipping dept.; no experience necessary; we train you; clean work; 5 day week; paid insurance. 900 N. FRANKLIN. SUP. 4015.

CASHIERS—Theater; age 18 to 45; no exp. nec.; afts., eves., or alternating shifts; 50c hr. to start wk. in your nbrhd.. N., N. W., or W. S. Apply Vogue Theater, 3810 Broadway between 10 and 12.

WOMEN
for milling machine, drill press and assembly work. 8383 South Chicago-av.

GIRLS or women—Colored, reliable, steady work, experience not necessary; give age and phone. Address C X 567, Tribune.

GIRL or woman for light factory work in defense plant. Norton Engineering, 745 W. Van Buren.

HELP WANTED—WOMEN
Professions and Trades.

GIRLS! WOMEN!

Age 17 to 45.
Do Easy, Vital War Work
Day or Night

EXTRA PAY FOR EVENING WORK

No Experience Necessary
Full Pay While You Learn

Factory or office. Clean, easy work. Automatic pay raises. Paid vacations. Group insurance. Ideal transportation. Surf., Bus, Garfield Pk. "L." Girls' club.

Glass Vacuum Tube Sealers. Draftswomen. Assemblers. Coil Winders. Inspectors. Testers. Dippers. Patchers. Solderers. Brushers. Polishers. Tinners. Kick Press Operators. Stampers.

Apply 8 a. m. to 5 p. m. daily exc. Sun. 8 a. m. to 9 p. m. Tuesday.

OHMITE MFG. CO.
4851 W. FLOURNOY
[1 Block South of Harrison.]

ESSENTIAL WAR WORK

EARN WHILE YOU LEARN.
NO EXPERIENCE NECESSARY.
We have a wide variety of work on which you can be trained to do vital war work and receive pay while in training. Opportunities now available in
ASSEMBLING—WIRING
STOCK ROOM—INSPECTION.
BENCH WORK—MACHINING.
Many desirable employe privileges. Prompt interviews from 8 a. m. to 4:30 p. m. Monday thru Saturday and to 8 p. m. on Tuesday and Thursday.
For further information call Miss Lane. Buckingham 6200. Ext. 298.
If now on full time war work, do not apply.
TELETYPE CORP.
Employment Office.
2600 SOUTHPORT-AV.

GIRLS AND WOMEN

For Afternoon and Midnight Shifts—4:15 P. M. to 12:15 A. M. and 12:15 A. M. to 8:15 A. M. Pleasant work in Modern Plant with Real Post War opportunities.
No Experience Necessary—Ages 18-35. Earns $28.60 a week during 3 week Training Period. 4 Automatic Wage Increases at Regular intervals in first six months.
Girls needed to learn the following Jobs:
Drill Fluting
Flute Forming
Drill Clearing
Centering
Blanking
Drill Ending
Blank Turning
Republic Drill & Tool Co.
322 South Green-st.
[Just off Jackson-blvd., 1 block West of Halsted.] Employment Office open 8:00 A. M. to 10:00 P. M.

WOMEN 18 TO 35

Machine tenders, packers, and inspectors to make Dixie Cups. Positions open on alternating 1st and 2d shifts or a steady 3d shift; rate 1st shift, 50c hr.; 2d shift, 52½c hr.; 3d shift, 55c hr.; four automatic wage increases in 10 mo.; production bonus; time and one-half over 40 hours.
DIXIE CUP CO.
401 N. WESTERN-AV.

PERMANENT WORK

100 WOMEN OR GIRLS
DAY OR NIGHT WORK.
Screen Painters
Filling Mach. Opers.
Folding Mach. Opers.
Hand Work
Light Assembly
Gathering
Glue Table Opers.
Crimping Mach. Opers.
Cutting Mach. Opers.
Paper Counters
Harlich, 1417 W. Jackson, 4th Floor.

ALUMINUM CO. OF AMERICA

Needs women for the following work:
SHIPPING DEPT.
ROLLING MILL.
INSPECTION DEPT.
PLANT PROTECTION [GUARDS]
PART TIME WORKERS—4 HOURS.
EMPLOYMENT OFFICES:
47th-st-1st-av., McCook, Ill.
3011 W. Cermak-road, Chicago.
[Or U. S. Employment offices.]
308 N. MICHIGAN-AV.
4711 SOUTH PARKWAY.
Employment offices open
DAILY 8:30 A. M. TO 4 P. M., SAT., 8:30-NOON. TUES., THURS. EVE., 7 to 9.

WOMEN—GIRLS

Seamstresses
Hand Pressers
Engravers
Watch Makers
Chicago Mail Order Co.
511 S. PAULINA-ST.
APPLY DAILY TO 7 P. M.
SATURDAY TO 5 P. M.

GIRLS AND WOMEN
LIGHT FACTORY WORK.
WRAPPERS.
ASSEMBLERS.
STOCKROOM HELP.
BINDERY GIRLS.
DRILL PRESS OPERATORS.
PUNCH PRESS OPERATORS.
INSPECTORS.
No experience required.
Bring birth certificate.
WILSON JONES CO.
3300 FRANKLIN-BLVD.

GIRLS AND WOMEN
For assembly and mechanical work with electronic instrument manufacturer now exclusively in war work; previous experience unnecessary, as we have our own training course under competent foremanship. If interested in permanent employment in neighborhood factory of international reputation and can stand strict investigation as to citizenship and loyalty, apply in person to Mr. Cooper, 5501 Broadway, September 7, 1943.

GIRLS—WOMEN

Work in edition book bindery. Steady. No exp. necessary. Clean, mod. plant in loop dist., doing considerable binding for the govt.; 17 years up. Apply 6th floor.
BROCK & RANKIN
619 S. La Salle-st.

GIRLS

FOR LENS INSPECTION AND CLEANING
Experience not necessary; defense plant. Permanent; day work; overtime.
CAMERON SURGICAL, 666 W. Division.

ARTISTICALLY INCLINED
ABLE TO MAKE CLEAN, NEAT DRAWINGS, TO LEARN INTERESTING TRADE IN ART LINE. STEADY POSITION WITH OPPORTUNITIES. BRING BIRTH CERTIFICATE AND SAMPLES. APPLY 1733 IRVING PARK-RD., ASK FOR MR. HARPLING.

GIRLS
COLORED OR WHITE
CLEAN CUT—FOR LIGHT
DEFENSE WORK
2414 W. 21ST-ST.

COLORED GIRLS
Essential industry; experience not necessary. Press operators, wrappers and sorters. ½ block from Bryn Mawr L; day or evening shift.
Edgewater Laundry Co., 5541 Broadway.

GIRL OR WOMAN
Work in shipping, assist in packing; exc. salary and wkg. cond.; good opportunity. Sandusky Briar Pipe and Novelty Co., 19 S. WELLS. RM. 305.

WOMEN—For machine dept., capable of reading micrometers or willing to learn. Essential industry.
THER ELECTRIC & MACHINE WORKS
17 S. JEFFERSON. RAN. 1125.

PAPER BOX
Staying mach. oper., expd., 80c hr. Electric Corp. of America, 222 W. Monroe.

Girls for Candy Factory
No experience necessary; steady; $22 per week. 612 Orleans, 2d floor.

WOMEN—Colored, for light work in perfume factory, 900 S. Wabash-av. Wab. 9559. 12 to 3 p. m., Sat. and Mon.

HELP WANTED—WOMEN
Professions and Trades.

WAR PLANT

NEEDS
ASSEMBLERS
BROACHERS
BURR OPRS.
PROFILE OPRS.
PREC. FINISHERS
TURRET LATHE OPRS.
CARBOLOID LATHES
GRINDERS
LATHE OPRS.
INSPECTORS
DRILL PRESS OPRS.
SHAVERS
FILERS
MILLING MACH. OPRS.
BORING MACH. OPRS.
MATRONS
OFFICE CLERKS
STENOS.
LIGHT FCTY. WORKERS
EXPERIENCE IS NOT NECESSSARY

PHONE
RANDOLPH 7479

ESSENTIAL WAR WORK

for Girls and Women—as:
Assemblers
Inspectors
Stockroom Clerks
Shopping Room Helpers
Light Machine Operators
Helpers
No experience necessary
If now employed in war work, do not apply.
Pyle National Co.
1334 N. KOSTNER

GIRLS AND WOMEN

AGES 18 TO 60
Full or Part Time Work
Vegetable Preparers
Label Machine Opers.
Dicing Machine Opers.
Seamer Machine Opers.
Can Forkers—Scalers
General Factory
Good wages; starting rate 55c per hour and opportunity for production bonus. Time and one-half for overtime and 10% extra for night work. Uniforms furnished and laundered without charge. Employment ofc. open 9 a. m. to 5 p. m.
CAMPBELL SOUP CO.
Central Division.
3235 W. 26TH-ST.

ADMIRAL RADIO
Needs Girls and Women

ASSEMBLERS
SOLDERERS
INSPECTORS
Learn to Make Vital Communications Apparatus
Paid While Learning
Tune in on "Show Time"—WJJD. Monday thru Sat., 11:30 to 11:55 a. m.
CONTINENTAL RADIO AND TELEVISION CORP.
3815 ARMITAGE-AV.
Bring proof of citizenship.
If currently engaged in war work at your highest skill, do not apply.

GIRLS—WOMEN
AGES 18 TO 45

Essential Civilian Industry
NEEDS
Expd. Operators and Learners
for all types sewing machines. Mfr. of ladies' and children's underwear; best working conditions; clean daylight shop; bonus and vacation with pay.
HIGHEST SALARIES PAID.
Philip S. Bloom Co.
529 S. Franklin-st.

GIRLS AND WOMEN

DAY OR EARLY EVENING SHIFTS.
Experience not necessary.
ASSEMBLERS.
BENCH WORKERS.
COIL WINDERS.
LACERS.
SOLDERERS.
WIRERS.
LIGHT MACHINE OPERATORS.
Light, pleasant work.
100% defense plant.
Majestic Radio & Television Corp.
2600 W. 50TH-ST.

GIRLS

for Stock Room and Shipping Room
Light Metal Mfg. Plant
Good Working Conditions. Insurance and Hospitalization.
1736 N. Springfield
OPEN LABOR DAY.

GIRLS

No Experience Necessary
DAY SHIFT
and
EVENING SHIFT
APPLY
Arnold Schwinn & Co.
1718 N. Kildare

GIRLS—WOMEN

FOR PART TIME WORK.
8-12 OR 12:30 NOON-4:30.
LIGHT FACTORY WORK.
NO EXP. NECESSARY—GD. PAY.
COMFORT MFG. CO.
500 S. Throop-st., 5th floor.
1 blk. from L sta., all surface cars.

WOMEN

for FACTORY WORK
Essential Industry.
If now in war work, do not apply.
Phoenix Metal Cap Co.
2444 W. 16th-st.

GIRLS

For instrument case finishing and lining; overtime.
CAMERON SURGICAL
666 W. DIVISION

Industrial Workers

Shift work, 48 hr. wk., time and ½ for 6th day, high rate of pay. Bring birth certificate and certificate of availability. Applications received every day of the week. Do not apply if now employed at war work. Wisconsin Steel Works, 2701 E. 106th-st., 1 blk. E. of Torrence.

FACTORY WAR WORK
PRESS HELPERS AND TRIMMERS.
Day rates 50c-60c per hour.
Night rates 5c extra per hour.
Ask for Mr. Penner.
Rubber Mill, 401 N. Morgan.

GIRLS
Both day and night shifts; light factory work; essential industry; steady employment after war; no exp. needed; excel. op. MATCH CORPORATION OF AMERICA, 3433 W. 48th-place.

COLLEGE GRADUATE of high academic standing. The Human Engineering Laboratory is offering a fellowship to a young woman interested in training to be an aptitude test administrator.
APPLY CALUMET 6257.

GIRLS and women—To pack ice cream cones. No exp. nec. Day or night shift. Steady work; under 18 bring proof of age. Apply Tuesday. Illinois Baking Co., 2230 S. Union. 2d floor.

GIRLS—For general factory war work; 40 hours plus overtime.
TRICO STAMPINGS, INC.,
2505 W. Cermak-rd.

Fitter and Alteration
help; expd.; steady and part time.
2372 E. 71ST-ST.

GIRL—To work in dental laboratory with laboratory or dental office exp. preferred. Phone State 2706.

HELP WANTED—WOMEN
Professions and Trades.

100 Girls—Women 100
Age 17 to 45

Essential War Work
No Experience Needed
$27.78 PER WEEK TO START—DAYS.
$30.30 TO START—MOONLIGHT SHIFT.
[3:30 p. m. to midnight.]
LEARN TO WIND ARMATURES. INSERT CONNECT. SOLDER. TEST. INSPECT. WIND COILS. ASSEMBLE. OPERATE SIMPLE MACHINES; RAPID ADVANCEMENT; PAY INCREASES.
Webster Products
3825 W. Armitage
[2000 North, near Pulaski-rd.]
War workers please do not apply without certificate of availability.

DO YOU WANT A
WAR JOB
WITH A
Peace Time Future?

WE NEED
200 WOMEN
FOR THE FOLLOWING JOBS:
INSPECTORS.
ASSEMBLERS.
PUNCH PRESS OPERS.
KICK PRESS OPERS.
EYELET MACH. OPERS.
CHECKERS.
ORDER FILLERS.
48 to 54 hours work,
52 to 61 hours pay.
Apply at our employment office Tuesday.
VICTOR GASKET CO.
5750 ROOSEVELT-RD.

Electro-Motive Division

GENERAL MOTORS CORP.
LA GRANGE, ILL.
Milling Machine Operators.
Drill Press Operators.
Coil Winders.
Burrers.
Tapers.
LABOR DAY
Employment office at 38 N. Dearborn and at plant open 8 a. m. to 5 p. m.
ELECTRO-MOTIVE DIVISION
General Motors Corp.
LA GRANGE, ILL.

BAUER & BLACK

SEWING MACH. OPERS.
INSERTERS
PACKERS
ASSEMBLERS
MACHINE OPERATORS
AND FEEDERS
STOREKEEPERS
INSPECTORS
TABLE WORKERS
CAFETERIA HELP
Full or part time work
If now engaged in war work do not apply.
2500 S. DEARBORN

GIRLS—WOMEN

EXPERIENCED-INEXPD.
FOR
DRILL PRESS
LIGHT FACTORY
AND
ASSEMBLY
IN NEW, MODERN PLANT.
100% WAR WORK.
GOOD WORKING CONDITIONS.
EXCELLENT TRANSPORTATION.
HABER
SCREW MACH PROD. CO.
900 W. NORTH. 2D FL.

WOMEN
FOR
WAR WORK
IN
PLASTICS

CLEAN, LIGHT WORK
Chicago Molded Products
1020 N. Kolmar (4530 W.)

50 Women and Girls

No Experience Required
CLEAN, PLEASANT, LIGHT WORK, WRAPPING AND PACKING CANDY FOR OUR FIGHTERS AND WORKERS.
BRACH'S
4656 W. KINZIE

Girls—Young Women

No exp. nec. For light, pleasant work in air conditioned plant, to learn
ASSEMBLING.
SOLDERING.
TESTING.
100% war work.
Permanent post-war positions.
SOLAR MFG. CORP.
4501 S. WESTERN-BL.

WOMEN—18 TO 40

Machine tenders, packers, and inspectors to make Dixie Cups. Positions open on alternating 1st and 2d shifts or a steady 3d shift; rate 1st shift, 50c hr.; 2d shift, 52½c hr.; 3d shift, 55c hr.; four automatic wage increases in 10 mo.; production bonus; time and one-half over 40 hrs.
DIXIE CUP CO.
401 N. WESTERN-AV.

GIRLS—WOMEN

ASSEMBLY, SOLDERING
AND
LIGHT BENCH WORK
J. P. SEEBURG CORP.
852 BLACKHAWK-ST.
[2 Blocks South of North-av.]

GIRLS—WOMEN

FOR LIGHT FACTORY WORK.
No experience NECESSARY.
ESSENTIAL WAR FOOD PLANT.
57½c hour to start, 62½c after 30 days; time and ½ after 40 hours; vacation with pay, free life insurance, seniority rights; steady work. 4500 S. Tripp.

GENERAL FACTORY

Nights
EICOR, INC.
1501 W. Congress-st.

GIRLS—WOMEN
White, for checking, sorting, wrapping, folding, and pressing; no exp. necessary; 1 block from L and street car. Work garments furnished and laundered free. Write, phone, or see Mr. Vanek, 849 N. Franklin. Delaware 4080.

MARSHALL FIELD & CO.
now has openings for experienced
CANDY PACKERS
CHOCOLATE DIPPERS
Apply Employment Office, 3d Floor.

FACTORY OPERATORS
100 factory girls for work in light, clean, airy plant; 40 mi. west of loop; vital defense work; post-war position. Electronics tubes. Columbus 1216.

GIRLS
For shipping dept.; light work assembling orders. Apply F. Deishly.
NATIONAL BISCUIT CO.
1018 W. Washington.

GIRL to learn jewelry polishing and buffing—Permanent; steady; 48 hour week; time and ½ over 40 hrs.; good starting wage; not a war job. Brochon Co., 233 E. Ontario.

GIRLS for work in bindery—Good pay. Call between 10 and 4. Ansell Simplex Ticket Co., 2840 W. Chicago.

GRADUATES at once—$8 per day. Chgo. Registry. 2818 Cambridge. Gra. 0202.

WOMEN FOR LIGHT FACTORY WORK. Apply 1732 N. KOLMAR.

HELP WANTED—WOMEN
Professions and Trades.

200 Girls—Women WANTED

AT OUR
N. W. Side Plant
2060 N. Kolmar
WE HAVE MANY OPENINGS FOR GIRLS AND WOMEN TO WORK AS BENCH HANDS, ASSEMBLERS, WIREWOMEN, SOLDERERS, AND MISCELLANEOUS MACHINE OPERATORS.
APPLY 8:15 A. M. TO 5 P. M.
WESTERN ELECTRIC
Open Labor Day.
CO., INC.
2060 N. Kolmar

WOMEN

FOR 100% WAR PRODUCTION WORK FOR POSITIONS ON
TURRET LATHES
CYLINDRICAL & SURFACE GRINDERS
AUTOMATIC SCREW MCH.
ENGINE LATHES
MILLING MACHINES
DRILL PRESSES
ASSEMBLERS
BURRING BENCH
AND GENERAL FACTORY WORK.
Excellent pay; 48 hr. wk.; time and ½ over 40 hrs.; alternating first, second, and third shift work; bonus for second and third shift work.
Interviewing daily, including Labor day, 8 a. m. to 5 p. m.; also Sunday, Sept. 5th, from 9 a. m. to 1 p. m.
CLEARING INDUSTRIAL DISTRICT.
BORG & BECK DIV. OF
BORG WARNER CORP.
EMPLOYMENT OFFICE,
5950 W. 66TH-ST.
PHONE PORTSMOUTH 7500.

Russell Electric Co.

Needs Women
for Following Work
Mechanical Inspection
Electrical Inspection
Visual Inspection
Assembly
Machine Shop
Coil Work
Interviewing 9 to 4
Daily and Saturday
340 W. HURON-ST.

ADMIRAL RADIO
Needs Girls and Women

ASSEMBLERS
SOLDERERS
INSPECTORS
Learn to Make Vital Communications Apparatus
Paid While Learning
If currently engaged in war work at your highest skill, do not apply.
Bring proof of citizenship.
CONTINENTAL RADIO AND TELEVISION CORP.
4150 N. KNOX-AV.
Tune in on "Show Time"—WJJD. Monday thru Sat., 11:30 to 11:55 a. m.

Girls—Young Women

LIGHT ASSEMBLY—TESTING—CHECKING AND INSPECTION WORK.
of fine precision instruments for aircraft.
No Experience Necessary
$26 PER WEEK TO START.
Increase after 30 days plus liberal incentive pay. Also several openings on 2d shift with 10% bonus.
Age 18 to 33, weight 100 to 135, height 5 ft. to 5 ft. 9 in.
Proof of citizenship required.
CHICAGO FLEXIBLE SHAFT COMPANY
5600 W. ROOSEVELT-RD.

DEFENSE TRAINING
WITH PAY

We pay while you learn MICROMETER READING, BLUEPRINT READING, MILLING MACHINES, DRILL PRESSES, INSPECTION METHODS, BENCH WORK and SHOP MATHEMATICS in our war plant.
Automatic pay increase after satisfactory completion of 10 day training course. Apply between 7 a. m. and 5 p. m.
UNION SPECIAL MACHINE COMPANY
416 North Franklin-street

PERMANENT CLERICAL OR WAREHOUSE HOUSE

No Experience Required
SPIEGEL, INC.
1038 E. 35th-st.

GIRLS

EXPD. OR INEXPD.
Light factory work in paper box plant; S. & S. operators; quad stager; single stayer; steady work; weekly bonus. Time and ½ overtime. Apply at either plant.
Pharmacy Paper Box Co.
3401 W. Division-st.
337 E. Illinois-st., 6th floor.

ALTERATION HANDS AND FINISHERS
for high grade specialty shop; experienced; permanent positions; good salary. Apply
BLUMS-VOGUE
624 S. MICHIGAN, 3D FLR.—OR—
TOWN & COUNTRY
850 N. MICHIGAN.

ASSEMBLY SUPERVISOR
Capable, conscientious woman, experienced in small electrical products important. Ability to plan work, teach, and direct employees necessary. Small town 60 miles from Chicago. Now 100% war work, but post-war work will continue. Telephone FRA. 2931, or Address C X 464, Tribune.

GIRLS—WOMEN
Essential, clean factory work. RAYON and NYLON yarns. Full or part time, with time and ½ over 40 hours. No experience necessary.
Oscar Heineman Corp.
2701 Armitage-av.

GIRLS AND WOMEN
Exp. on power machines, to learn corset work; steady, all year, every year; good wages. We pay while you learn.
POWELL CORSET CO.
913 W. Van Buren

GIRLS—WOMEN

AGE 17-55; WHITE.
Packing small parcel post packages.
No experience necessary.
Full or part time.
Plenty of overtime pay at time and ½.
APPLY 2451 S. MICHIGAN, 2D FL.

LIGHT FACTORY WORK
Girls Over 18
In defense plant. See Mr. Peters, 1228 W. Monroe.

HOUSEWIVES or women wishing part or full time day work can select suitable hours under ideal working conditions doing light work in our wrapping dept. Apply Merrill Publishing Co., 350 N. Ogden-av., Tuesday p. m.

GIRLS—To learn dental laboratory work; 50c per hr. first 30 days while learning; 5 days a week, 40 hrs.; rapid advancement; post-war future. Phone for appt. Dearborn 8659.

GUIDE-Lecturers—To explain scientific exhibits. Experience unnecessary. Scientific background desirable. Call Mrs. Carroll, Plaza 8100.

GIRL—To learn printing; good pay during training with steady income. Goodman Typesetting Co., 730 S. Dearborn.

HELP WANTED—WOMEN
Professions and Trades.

GIRLS—WOMEN

[17 and over—no other age limit.]
WAR PLANT
Lt. Assembly—Soldering
Laminating—Connecting
Coil Winding
Punch Press—Drill Press
Cleaning
EXPERIENCE NOT REQUIRED.
SHIFTS: 7:30 a. m.-4 p. m.
4:30 p. m.-1 a. m.
Wages: $25 to $30 to Start
Production or night shift bonus additional on many jobs.
Employment office open Sunday as well as weekdays.
Chicago Transformer Corporation
3501 W. ADDISON

100—WOMEN—100

TO WORK IN OUR delightfully cool air-conditioned Northwest side plant
Learn the fascinating craft of lens and precision instrument making and qualify for
INSPECTORS. TESTING.
OPTICAL ASSEMBLY.
LENS MAKING.
Also openings for
LEATHER STITCHERS.
WOOD CASE MAKERS.
HAND FABRICATORS.
MACHINE OPERATORS.
BENCH WORKERS.
JANITRESSES.
BELL & HOWELL CO.
1801 Larchmont-av.
7100 McCormick-blvd.
OPEN 8 A. M. TO 8 P. M. DAILY.
Consideration given to all persons not employed at their highest skill in 100% war work.

A VITAL WAR PLANT

NEEDS
Girls and Women
PACKERS.
INSERTERS.
WRAPPERS.
MACHINE OPERATORS.
FEEDERS.
Full or Part Time Work
No Experience Necessary
PHONE
RANDOLPH 3263
OPEN SUNDAY.

The Radio Craftsmen

Chicago's Most Progressive Small War Plant
NEEDS INEXP'D GIRLS TO TRAIN AS
SOLDERERS
ASSEMBLERS
on Radio Communication Equipment—Good Salary
Excellent Working Cond.
Advancement Guaranteed
See Mr. Friend, Mon. or Tues. A. M. 1341 S. Michigan

WANTED
100 GIRLS AND WOMEN

16 to 30 Years of Age
LET US PAY YOU WHILE YOU LEARN. RAPID ADVANCEMENT. WORK IS OF UNUSUAL INTEREST. TRANSPORTATION AND WORKING CONDITIONS IDEAL.
APPLY AT ONCE.
BRING BIRTH CERTIFICATE.
DEFENSE WORK
1319 S. MICHIGAN-AV., 7TH FLR.

ARE YOU

DOING YOUR PART ON THE PRODUCTION FRONT?
We will pay you while you are training for
MILLING MACHINE OPERS.
LATHE OPERATOR.
GRINDER OPERATOR.
DRILL PRESS OPER.
SHAVER OPERATOR.
PRECISION FINISHER.
GENERAL FACTORY WORKER.
Best transp.; plant cafeteria; many employment features. Apply today
ROCK-OLA
MANUFACTURING CORPORATION.
3232 W. CHICAGO
[800 NORTH.]

Army Air Force Instruments

You can help our pilots to hit the spots in Berlin and Tokio and then come safely home. We want patriotic, hard working girls to do an easy and vital job well. Music while you work; vacations with pay after six months; good pay and bonus. We need girls 18-35. If you are the right type of girl you don't need experience—we'll train you. Bring your birth certificate and let's go to work. 9th floor.
712 SOUTH FEDERAL-ST.

GIRLS AND WOMEN

If you are interested in getting into war work we have the job for you. Light assembly, inspection, and machine work. Positions open on the 1st, 2d, and 3d shifts. Clean surroundings, excellent cafeteria facilities. Good pay and plenty of overtime. Bring your birth record and social security card.
SEELEY 7460

GIRLS—WOMEN

help make parts for our flyers; essential; high rated, light assembly and machine work; no experience necessary; day shift; vacation pay, automatic pay increases while learning; good working conditions; convenient central location. Give your phone number or that of a neighbor. Address C R 360, Tribune.

OFFICE-LIKE WORK
FOR WOMEN AND GIRLS
Exp. not nec.; pay while learning. We teach you assembly of small elec. parts; permanent positions in essential industry doing peace time work; convenient to L and surf. cars. See Mr. Brown, Aurex Corp. 5th fl., 1113-19 N. Franklin-st., near Division.

General Factory Workers
Work in model 100% war plant; 48 hr. minimum work week; day or night shift; excellent workg. conditions; gd. sal. Bring proof of birth or naturalization papers. Applicant must comply with WMC plan.
Cook Electric Company
2701 N. SOUTHPORT.

COLORED GIRLS

DEFENSE WORK.
REAL OPPORTUNITY.
WE TEACH YOU.
Sew handkerchiefs on power sewing machines. GOOD PAY WHILE LEARNING. Perm. positions after war. Extra gd. pay to expd. opers. 1021 W. Adams, 2d fl.

LIGHT ASSEMBLY WORK
100% WAR PRODUCTION
NO EXPER. NECESSARY.
South Side. Starting rate $25 for 6 days. Give age, address, and phone number. Address D N 466, Tribune.

GIRLS
Light factory work; no experience necessary; steady work; good pay; time and half for overtime; good transportation.
HOLLOWAY CANDY CO.
308 W. Ontario at Franklin-st.

GIRLS—WAR WORK
No experience; assembly, inspection, light machine work; good pay with advancement and bonus; new, modern plant, pleasant work; permanent. BURTON MFG. CO., 3855 N. Lincoln-av.

SPANISH speaking young lady—To be thoroughly trained as teacher in private school; no previous experience necessary; part time or full time, day or evening. Address D N 132, Tribune.

WOMEN—For light machine work; salary 60c to start plus overtime; good working cond. General Hardware Mfr., 332 N. Western.

GIRL—White or colored; expd. in pressing and folding curtains. Apply 1055 W. Belmont-av., 3d floor.

GIRLS for nurses training—Full maintenance; small allowance. Oak. 2550.

GIRLS—STEADY FACTORY WORK. G. A. Goodrich, 1222 W. Madison.

HELP WANTED—WOMEN
Professions and Trades.

GIRLS
Light—Enjoyable Essential Work

Join our happy family of patriotic workers! We make food products for the Army, Navy, and Allies.
Working hours adjusted to your home or school conditions.
EXPERIENCE NOT NECESSARY.
Earn While You Learn
PACKERS.
BAR WRAPPERS.
FANCY BOX FILLERS.
MARSHMALLOW PACKERS.
DRY EGG PACKERS.
INSPECTORS.
CHOCOLATE FEEDERS.
SAMPLE GIRLS
GOOD PAY. MONTHLY BONUSES.
Easily reached by three street car lines; come in today; our personnel dept. will gladly talk things over with you.
Shotwell Candy Co.
3501 Potomac. Cap. 0600

Steady, Permanent Jobs for Women

FOR TODAY AND AFTER THE WAR. Pleasant work sorting, inspecting, filling, sealing and packing food products. Day or nite. Good pay. Employees Profit-Sharing plan—some participated last year to amount of $500 or more. We average 48 hrs. per wk., pay time and a half for last 8 hrs. Opportunity for advancement. Factory on nr. west side, 1400 block, reached direct by Lake-st. L, Randolph and Ogden-street cars. Also Wash.-blvd. bus, Ashland-av. or Madison st., cars. Apply in person daytime only.
CONFECTIONS, INC., 173 N. OGDEN, Between Randolph and Lake-sts.

Pharmacist.
WOMAN PHARMACIST
FULL TIME POSITION.
Full or assistant registered; excellent opportunity for advancement for one who can qualify. Retail store experience preferred. Address C X 292, Tribune.

Household Help.

COUPLES—FOR ADVERTISMENTS FOR Couples see separate subheading "Couples" immed. following this subclassification.

CHILD'S Nurse—Reliable; assist with boys 2 and 4; own rm.; gd. home; other help; no hsewk.; $25 wk. Lincoln 5115.

COMPANION that can do light cooking and personal laundry; good wages; city references required. Apply Apt. 610, Hotel Shoreland. Plaza 1000.

COMPANION-Housekeeper—For light hswk. Own rm. and bth.; pleasant home; $20. Call collect. Davis 8247.

COOK WANTED—Experienced Fancy Cook; also do general housework, serve; white or colored; in small country home, 35 miles west of Chicago; no laundry; only two adults; good wages; must have first class refs. Reply Box 134, Wayne, Ill.

COOK and housekeeper—White; bet. 25 and 40; own rm. and bath; 7 rm. apt.; Beverly Hills; 3 in family; no laundry or heavy cleaning; $30 plus bonus. 11228 S. Longwood-dr. Ced. 1268.

COOK—$25 A WEEK.
White; downstairs work; A1 ref.; not over 45 yrs.; 5 in family; no small children; no laundry; own room and bath. 1220 E. 50th-st. Atlantic 0660.

COOK and downstairs work. $25; no ldry.; own rm.; Lake Forest; day off every Thurs.; every other Sun. Fra. 7070. Miss Price.

COOK—ALSO A SECOND MAID. MIDDLE AGE; WHITE; GOOD PAY; OWN QUARTERS; 2D FLOOR; PERM. FOREST 4180.

COOK and 2d maid—Top sal. to cap. exp. girls with refs. Nr. Hubbard Woods sta. Ph. Glencoe 327; reverse charges.

COOK AND MAID—TWO PERSONS. FOR CATHOLIC RECTORY. WHITE. ADDRESS P 244, TRIBUNE.

COOK—Exp. gen. hswk.; 2 adults; own rm.-bath, radio; no ldry.; near North side; refs.; $25 wk. Delaware 8936.

COOK—For family in hotel apartment; go nights; references required; excellent salary. Bittersweet 7425.

COOK—Partial housekeeper; Catholic rectory; 3 priests; no washing, ironing; good wages. Address D N 475, Tribune.

COOK—General house; sal. $25; private room; bath; radio. Phone Monday—Village 4845.

COOK—FOR LARGE FAMILY; 2 MEALS ONLY. CALL KENWOOD 2284.

COOK—Light housework; 3 adults; small apart.; no Sundays; $25 wk. Gra. 9110.

DOMESTIC

Genl. hswk., pl. ckg., no ldy.; 3 in fam.; own rm., bath, radio; gd. sal. Fai. 7734.

DOM.—Gen. hswk., pers. ldry.; stay full time or 3 eves.; sal $18-20. Sag. 2512.

DOMESTIC—Gen. hswk.; little ckg.; 5 days, noon-7:30; no Sun.; gd. pay. Mid. 6656.

DOMESTIC
To care for 4 rms. upstairs, own room. Liberal time off; $15. Plaza 7094.

DOMESTIC—Exp.; $18-$20. Plain cook. No ldry. 3 adlts. Stay. Refs. Buc. 4460.

GEN. HSWK.—ANSWER THIS IF YOU ARE LOOKING FOR A GOOD HOME; OWN RM. AND BTH.; HOME WITH YOUNG COUPLE AND BABY; LOVELY HOUSE IN HIGHLAND PK.; GOOD SALARY AND RAISES. CALL WELLINGTON 4827.

General Housewk., $20-$25
White; plain cooking; no laundry or windows; 4 in family; own rm. and bath; stay on place; refs. required; perm. position for right person. Longbeach 4877.

GENERAL GIRL—Highland Park home; own room and bath; near transportation; $22 and transportation. CALL HIGHLAND PARK 473. COLLECT.

GEN. HSWK.—Woman, white, exper., assist 9 mo old baby; furn. apt., no hvy. wk., no laundry; good wages, extra time off. Graceland 6385, after 6 p. m.

GENERAL housework, cooking—2 adults; own room, bath, radio; walk loop; $15. Del. 2145.

GENERAL HOUSEWORK—No laundry; no windows; own room and bath; good salary and bonus. Graceland 1461.

GEN. HSEWK.—No cooking; no heavy ldry.; assist 2 children; stay or go; own rm.; $12 to $15 a week. Rav. 6780.

GEN. hswk. and cooking—5 rms.; 2 adults; personal laundry only; good salary to right party; go. Longbeach 2936.

GEN. hswk.—No heavy ldry.; no windows; 2 children; stay; $20. Bri. 9292.

GEN. hswk.—White girl; 5½ days wk.; go; no laundry; excel. sal. Sup. 2163 after 6.

GENL. hswk.—Own rm., bath; stay; stdy.; $20; or stay 3 days a wk. Edg. 0233.

GEN. hswk.—Plain cooking; white; own rm.-bath; no ldry; $22. Hyde Pk. 8114.

GENERAL houseworker—White; cook; no washing; $20. Phone Euclid 9176.

GENERAL hswk.—Experienced; no lndry.; stay; references; $20. Forest 4595.

GEN. hswk.—Pl. cook. Go or stay. No Sun. $20. 4926 N. Fairfield. Rav. 5866.

GEN. Housework—5 rm. home; care 7 mos. baby; best pay; go or stay. Beverly 4884.

GEN. hswk.—No laundry; no windows; extra eves. off. Midway 1239.

GENERAL—White. Go. $25. Near North side. Superior 7509.

GEN. hsewk.—2 in fam.; no cook.; no laun.; gd. pay, rm., bath. Dor. 3241.

GEN. hswk.—5 rms.; 1 child; 4 day wk.; stay 2 nights. Sou. 5696.

GEN. hswk.—Good pay, good home. Estebrook 0761. Call after 6 p. m.

GENL. hswk.—No ckg.; asst. 2 yr. child; stay or go; good salary. Holly. 3760.

GEN. hswk.—Exp.; go or stay; 5½ day wk. 3 adults. Ken. 1296. 4744 Kimbark-av.

GIRL—For general housework, plain cooking; no laundry; 4 in family; children, 9-12; nr. tran.; highest wages; reference required. Phone Glencoe 424.

GIRL or woman to take complete charge of 3 children—Good salary; stay. Call Sunday. Bit. 7383.

GIRL—Good worker; steady; 3 days wk. from 11-7 p. m. Plain cooking, personal ldry. 20-40 yrs. $12.50 wk. Bri. 9028.

GIRL or woman—For lt. hsewk. and care of 6 mo. baby, for emp. cpl.; will train; neat, intel.; stay; $25 a wk. Div. 4945.

GIRL—General housework; stay; own room, bath, $100 month, plus bonus; small family. Buckingham 1750.

GIRL—White, to assist elderly lady; own room and bath; $25 a week. Call Dor. 4799.

GIRL—White; care of 2 children; light hswk.; stay; $15 per week. Skokie 185.

GIRL—Student or employed; bd. and rm., bath in exchg. for lt. hswk. Dor. 3695.

HOMEMAKER—Motherly, intelligent, neat white [35-45]; pleasant W. suburb bungalow; 2 motherless girls 7 and 14. Address C L 82, Tribune.

HSKPR.—Ckg.; motherless home; nor. sub.; white, under 50; 1st fl .wk., lgt. ldry.; 2 child., 10 and 14; other help. Tel. Glencoe 588 or address C Y 292, Tribune.

HOUSEKEEPER—White; 2 adults, 1 child; own room with radio; in new home; $25 per week. Phone Hinsdale 1240.

HOUSEKEEPER—No ldry.; $20 wk.; own rm., bath; vacation with pay. Call Glenview 499, reverse charges.

HOUSEKEEPER—Small, adult family; stay or go; phone Sunday or Monday. Longbeach 0093.

HOUSEKEEPER—White; no washing or ironing; 6 yr. girl; couple empl. Avenue 4431 Sat. p. m. or Sunday.

HSKPR.—Small apt. hotel; so. side; apt. and good sal. Address C Y 560, Tribune.

HOUSEKEEPER—For 4 room apt.; 2 adults; stay. Fair. 0292.

HOUSEWORK—Single woman or married couple, white or colored; good home, children school age; pleasant environment; good pay. Longbeach 4910.

JAPANESE or white girl or man—Gen. hswk.; pri. rm., bath; part or full time; adults; $17-$20. Mrs. Duffy, Mid. 6219.

MAID—White; young cpl. baby; small apt., elev. bldg.; own r.-ba.; $25 wk. Bit. 8620.

MAID—Girls' club; go or stay; 5½ days; good pay. 1400 N. State. Del. 0330.

MAID—½ days [afternoons]; no Sun.; sml. apt.; must like children. Oak. 3620.

MAID—Gen. hswk., afternoons; go or stay. 2 adults, 2 school children. Gra. 5010.

MAID—Wh., 40 or over; exp.; stay or go; gen. hswk.; rd. cook; $25 wk. Fai. 7337.

MAID—2D; $22 WEEK; WHITE; EXPERIENCED. LINCOLN 0022.

MAID—For general housework; good wages; own room and bath. Winnetka 4030.

HELP WANTED—WOMEN

Household Help.

MAIDS—Col.; gen. hswk.; no cooking, windows or ldry.; no Sun.; 8 hours daily; pays $83.20 per mo.; pay wk.; raise at reg. intervals. We interview Labor day between 12 and 3 or Wed. after 11 a. m. TIDY HSKPG., 540 N. Michigan.

MAID, 2d—Middle aged woman or widow; country home; one wishing good home more than wages; $18. Call Mansfield 6446, 12 to 1 p. m., or write P. O. Box 467, St. Charles, Ill.

MAID—For gen. hswk. and cooking; family of 3 in Manitowoc; priv. suite and radio furn.; sal. $25 wk.; references required. Call South Shore 7539 or write Address C X 277, Tribune.

MAID, $25 WEEK
COOKING, GEN. HSWK.; NO LDRY. 2 ADLTS. 6 R. APT. 5½ DAY WK. EVES. OFF. PRV. RM. AND BATH. LAK. 8119.

MAID—2ND.
Young; white; 5 in family; no small children; no laundry; own room and bath. $20 a week. 1220 E. 50th-st. Atl. 0660.

MAID, 2D—TOP SALARY
Own rm. and bath; other help; Nr. North Side apt.; willing to help occas. with 3 children; ref. required. Superior 4871.

MAID—White; cooking; light hswk.; 3 adults; 2 children; other help; no ldry.; sm. ironing; $22.50 plus fare; stay; own rm., bath. Call Barrington 449-W collect.

MAID—Gen. hswk.; asst. cooking; no laundry, no windows, 3 adults. Own rm. and bath. Good salary. Hyde Park 4643.

MAID—Exper.; for professional family; away during day; 3 adults; no ldry.; hours 2-after dinner. Davis 1390.

MAID, 2d—For small family; must be expd., with good refs. Highest wages, trans. paid. Winnetka 1032, collect.

MAID—Experienced, white; general housework; stay; must be good cook; $18 to $22 per week. Call Beverly 10156.

NURSE

Care 1 mo. old baby; no other duties; salary $120 mo. State exp. and training. Address C Y 98, Tribune.

NURSE OR NURSEMAID—EXPERIENCED, FOR LITTLE GIRL, 10 MONTHS OLD; GOOD SALARY. DORCHESTER 2676.

NURSE—Children 16 mos. and 3 yrs.; must be exp.; refs.; $35 wk. Bit. 4390.

NURSE—For 4½ yr. old boy; refs. required. Perm.; good wages. Superior 6985, aft. 5.

NURSE—For care of infant; perm.; other help; phone Longbeach 8500—Apt. 1706.

NURSEMAID—To care for 2 children; live in Lake Forest; best salary; phone collect. Lake Forest 708.

NURSE or nursemaid—For 6 mo. boy; priv. rm., bath. Perm. Hol. 3839 or Dea. 9020.

PERSON to cook for family of 2 adults, 1 child—Fine home and surroundings in beautiful town; terms, $20 a week minimum to start, depending on exp.; one other maid; Thursdays and Sundays off; private room and bath. Telephone, collect, Mrs. Linn, St. Charles 48, or Mr. Linn, Dea. 0560, or write, giving exp. References required. Address D N 174, Tribune.

WOMAN—White, 45 to 50, to help mother with housekeeping, cooking and care two girls, 7 and 9; private room and bath; good home in Highland Park. Please write particulars, salary, religion, etc. Address D N 368, Tribune.

WOMAN—For general housework; no laundry; white, experienced; stay nights; own room, bath. $20 week. Forest 4584.

WOMAN—Assist with care of invalid and light hswk.; South side suburb; $15 per week. Address D N 433, Tribune.

WOMAN—To care for baby, 8 to 4:30. 6 days a week. Ravenswood 7347.

WOMAN or girl—Light hswk.; care 2 children; own room. Rav. 5567.

WOMAN or girl—Help care for yr. old baby. $10 week; stay; good home. Pen. 1185.

WOMAN—Elderly or young, care for 2 yr. girl afternoons, eves., or stay. Vin. 9681.

WOMAN — White, to clean, do children's ldry.; Tues., Thurs., Sat. Beverly 6388.

WOMAN OR GIRL—Exp'd with child, housework; stay; good pay. Sunnyside 6759.

WOMAN—Cleaning; 1 day a week; reference; near north side. Sup. 5993.

ROOM and board to employed woman or student in exchange staying in nites with 13 yr. old child, few light duties, references required; near north side. ADDRESS D N 317, TRIBUNE.

THE TRIBUNE OFFERS SPECIAL LOW rates to persons advertising for positions. For further information stop at Want Ad office Madison and Dearborn-streets, or in the Lobby of Tribune Tower.

Couples.

COUPLE

Beautiful living quarters, new home; ideal working conditions; liberal salary and bonus; carfare will be paid for interview. Phone collect, Winnetka 2771 for appointment.

Colored Couples Wanted
Man and wife, take care of small kit. apts.; opport. for advance. Call in person. Have 1st class ref. $100 mo. to start and wkly. bonus with furn. apt. Lincoln Bank Bldg., 9 E. 31st-street.

COUPLE wanted—To care for down-town church in Joliet, Illinois. Apartment, heat, light, telephone, and good salary. Permanent position to right couple. Apply Ottawa Street Methodist Church, Cass and Ottawa-sts., Joliet, Ill. Tel. 2-0895.

COUPLE—The ideal job for good couple; man drive, serve, garden; woman cook, clean 7 room 1 flr. modern house; 4 in family; own rm., bath, radio; refs. required; excel. salary. Highland Pk. 763.

GENERAL housework—For woman, and husband as helper and handy man around house; good salary; private room and bath; good family of adults. Phone, reverse charges, Wilmette 4338.

COUPLE—White; small house; 2 in family; 3 rm. private quarters; refs. important. 174 Sheridan-rd., Winnetka. Ph. Winnetka 2415, reverse charges.

COUPLE WANTED.
For 23 acre farm-estate near Barrington; good wages and real home for A-1 couple. Phone Barrington 188-R, or write H. E. Gould, 133 N. Jefferson, Chicago.

GENERAL housework — Yard work and cooking for family of 3 adults; 2 high school girls; $125 to $150 a mo. Forest 4112. Address C X 365, Tribune.

COUPLE—To manage small hotel, 40 mi. from Chicago; man must be bartender; salary $200 mo., including living quarters and food. Address C X 386, Tribune.

COUPLE—Maid and houseman; pleasant working conditions. Phone Hyde Park 4481, Mrs. Reed, 5143 Kenwood-avenue.

MIDDLE aged couple.
Expd., to manage apt. hotel, south; good salary. Address C X 432, Tribune.

COUPLE—White; for general housework; Winnetka; good wages; give reference. Address D N 478, Tribune.

COUPLE—For furn. apts.; part time; 3 hrs. day; sal. and furn. apt.; vic. Marshfield-Jackson. Address C L 176, Tribune.

COUPLE—Operate rming. hse.; expd. $100 mo. and apt. Address D N 148, Tribune.

ELDERLY couple—Small rmg. house; easy work. Call 1-5, 8 W. Delaware.

COUPLE for rmghse.—Man, part time; $80 and apt. Rav. 6051 and Hay 7305.

COUPLE wanted—To manage rooming house; salary and commission. Rav. 9286.

Clubs, Hotels, and Restaurants.

APPLY AT ANY
Liggett Drug Stores

Women and Girls
16 to 50
For permanent full or part time positions as
FOUNTAIN CLERKS
WAITRESSES
CASHIERS, ETC.
With or without experience. We will pay full salary while training. Opportunity for quick advancement. Apply any time at nearest store, or
Liggett Drug Stores
EMPL. OFC. STATE AND MADISON.

ATTENTION

Girl or Woman
for general kitchen and counter, $58. Room, board, and ldry., or $68 plus meals and ldry. 2412 Orchard, basement level.

BAKERY SALESWOMEN.
WAITRESSES.
We can use women for full time work or short hours. Good working conditions. Liberal discounts to employes. Apply employment office.
WIEBOLDT'S
Ashland, Monroe & Ogden.
Milwaukee near Ashland.
Lincoln near Belmont.

Bus Girls—Colored

Regular work. Good hours, good working conditions. Apply personnel office, 3d floor, 9:30 a. m. until 4 p. m.
WIEBOLDT'S
Lake and Harlem, Oak Park
Ashland, Monroe & Ogden

BUS GIRLS—Colored; good wages; meals and uniforms furnished; no Sundays or holidays. COOPER'S CAFETERIA, 58 W. Washington. Phone State 3270.

BUS GIRLS.
Salary and meals. Apply Miss Sampson, Tonty Coffee Shop, La Salle Hotel.

BUS girls [4]—Colored; uniforms furnished. No Sundays. No liquor. 28 N. Dearborn.

Cafeteria Counter Girl
In coffee section; day work; no Sundays or holidays; $24 per week; meals and uniforms free. Apply Tuesday a. m. Roosevelt Cafeteria and Coffee Shop. 716 W. ROOSEVELT-RD.

CAFETERIA help—White or colored; help feed the army and navy. Good starting salary; short hours or all-day work. Apply Mr. S. L. Condon, 166 W. Van Buren, Room 429A.

Cafeteria Counter Girls
Full or part time. North or south. No exp.; $4 per night, meals, uniforms. Apply office, 208 S. La Salle, Rm. 726.

CASHIERS.
Front office, with bkkpg. exp.; will train. Apply A. L. Stubbins, La Salle Hotel.

[Continued on following page.]

HELP WANTED—WOMEN
[Continued from preceding page.]

Clubs, Hotels, and Restaurants.

CASHIER
FOOD CHECKER
Full Time Work
Salary Depends Upon Exp.
MONTGOMERY WARD & CO.
618 W. Chicago

CASHIERS
Must be neat and pleasant; steady employment with well established firm. See Mrs. Heaney between 9 a. m. and 3 p. m.
PIXLEY & EHLERS
64 E. LAKE. ROOM 1000.

CASHIER
Front office; N. C. R. exper. requested but not required; good salary, including meals. Address C T 94, Tribune.

CASHIER—For cafeteria; excellent hours; ideal for woman living in Evanston. North Shore Hotel, Evanston. Uni. 6400.

CASHIER—Hours 9 to 6; no Sundays or holidays. Huyler's, 310 So. Michigan.

CLEANERS
MAIDS
COL. OR WHITE. APPLY HSKPG. DEPT.
WAITRESSES-HOSTESSES
EXPER. COLONADE ROOM.
NIGHT AUDITOR
ELEVATOR GIRLS
EDGEWATER BEACH HOTEL
5349 SHERIDAN-ROAD.

CLERK—So. side transient hotel; 70 rms.; excel. salary for exp. person. Also hsekpr., willing to relieve at desk. Address D N 529, Tribune.

CLEANING MAIDS
White. Apply Passavant Memorial Hospital, 303 E. Superior-street.

CLEANING woman—White; private institution; hrs. 7 to 4; paid vacation; salary plus room, board, and laundry. Wilmette 1662.

COLORED MAIDS
Day or evening hours; steady work; good pay.
ALSO MAIDS FOR SUNDAYS ONLY.
Housekeeper, 24th floor.
PALMER HOUSE

COLORED WOMEN
for porter and bus work, as well as dishwashing; steady work; good working conditions. Ask for Mr. Denny, 2d floor, 174 W. Randolph-street.
B/G FOODS, INC.

COOK—Woman or man; plant cafeteria; 200 employes; 1 meal daily; take complete charge; hrs. 7:30 a. m.-4:30 p. m.; 5 days; state age, past exper., refs. and sal. required. Address C X 355, Tribune.

COOK-SECOND
Days; no Sundays; $35.
2202 S. Pulaski-road.

COOK—White; private sanitarium; salary plus room, board, and laundry; vacation with pay at end of year. Wilmette 351.

COOK—Short order; white; experd.; 6 nites. $37.50 to start. Apply 207 W. 63rd-st.

COOK—Exp., white or colored; 3 afts. off a week; $30 per week. KEN. 1616.

COOK'S helper—Colored; steam table exper.; $30 wk. Nevada 9522.

COUNTER GIRLS
WAITRESSES
SODA FOUNTAIN GIRLS
KITCHEN HELPERS
68 W. MADISON
No Sundays; experience unnecessary; part time or full time work; meals and uniforms; good working conditions.
Apply Miss Fitts.
HARDING'S
EMPLOY. OFFICE, 2D FLOOR.
68 W. MADISON

COUNTER FOUNTAIN OR GRIDDLE
We will train you.
Good hours; choose your own meals; top salaries; vacations with pay. See MR. WEST weekdays from 8 a.m. to 5 p.m.
PIXLEY & EHLERS
77 W. Jackson

COUNTER GIRLS AND WAITRESSES
Full time work; experience not necessary; good wages; meals and uniforms included. Ages 18-45.
DE MET'S, INC., 312 W. Madison.

COUNTER SANDWICH GIRL.
$25 PER WEEK.
No Sundays or holidays; pleasant working conditions; meals and uniforms furnished. Address C X 599, Tribune.

COUNTER GIRLS—WAITRESSES.
Starting salary $27.50 week. Laundry furnished; meal discount; pleasant working conditions. Apply Ford Hopkins Co., Medinah Club, 509 N. Michigan-av.

COUNTER GIRLS
Dutch Mill Candies.
1109 Bryn Mawr.

COUNTER WOMEN—Good salary; meals and uniforms furnished; no Sundays or holidays. COOPER'S CAFETERIA, 58 W. Washington. Phone State 3270.

DEFENSE PLANT CAFETERIA
Essential war work in modern delightful surroundings; 40 hour week, time and ½ overtime. Excellent hourly rate plus meals, uniforms. Apply Miss Roberts, Cafeteria, Amertorp plant, 7500 W. Roosevelt-rd.

DESK clerk—Hotel experience; 6 day week; 8 hours; good pay.
Commonwealth Hotel, Lin. 5700.

Dining Room Attendants
NEEDED BY
Illinois Bell Telephone Company
Uniforms Furnished
Meals Free
Age 20 to 50 Years
Day, Evening or Night Hrs.
APPLY
Employment Office-Women
309 W. Washington-street
CHICAGO.
TUESDAY THRU FRIDAY.
8:30 A. M. TO 5 P. M.

DINING rm. attendant; sal. and meals; for military academy. Drexel 6737.

DISHWASHER—Colored or white; pleasant working conditions. Chicago Woman's Club, 72 E. 11th-st.

DISHWASHERS.
Exc. salary and meals. Uniforms furn. Isbell's Restaurant, 1063 Bryn Mawr.

DISHWASHERS and kitchen helpers—Colored [4]; good wages; no Sundays. 28 N. Dearborn.

DISHWASHER—Colored; $20 and meals. Pike's, 7249 W. Lake-st.

DISHWASHER—Nr. No. side; 6 days; 8 hrs.; $80 mo. and meals. 1255 N. State.

DISHWASHER—Man; day shift. 548 W. Polk. Call Web. 0344.

ELEVATOR OPERATOR.
Colored woman over 30; run elevator 3 days, maid 2½ days each week. Good pay. 1550 E. 63D-ST.

ELEVATOR OPERATOR
White; day or evenings; salary $90. Park Lane Hotel. 2842 Sheridan.

ELEVATOR GIRLS
White; will train. 5555 Sheridan-rd. Longbeach 8500. Mr. Wall.

EXP. INSPECTRESSES
ALSO MAIDS. Highest wages paid weekly. Housekeeper, Allerton Hotel, 701 N. Michigan, Superior 4200.

FLOOR GIRL.
Serve drinks in modern bowling estab.; salary and tips provides good income; Lake-st. L to Forest Park sta. Circle Bowling Lanes. Phone Forest 3536.

FOOD checker—Expd. or inexpd.; willing to learn. Nat'l Cafeteria, 68 W. Van Buren.

FOUNTAIN WOMAN.
DISHWASHER.
COOK.
WAITRESSES.
TOP SALARY; GOOD HOURS.
DUTCH MILL TEA ROOM
1636 E. 55th-st. Fairfax 0840.

FOUNTAIN HELP.
Women from 16 to 55; full or part-time work. Good salary to start. Meals and uniforms free. Neisner Brothers, 1135 W Lake-st., Oak Park.

FOUNTAIN girls—Exp.; short and long hours; good pay; ½ day Sat., no Sundays. Henrici's Merchandise Mart Coffee Shop.

FOUNTAIN girl—Hours 8 a. m. to 1 p. m.; good salary and uniforms; pleasant working conditions. 5501 N. Clark. Lon. 5086.

FOUNTAIN girls and waitresses—8-5; no Sundays; good pay to start. The Hob-Nob, 175 W. Jackson, South Lobby.

FOUNTAIN woman—Age 25 to 50; either day or night work. Highest pay on No. side. 1148 Granville, cor. Broadway.

FOUNTAIN GIRL—Exp.; night work; $28 and meals; uniforms furnished. Division-Dearborn Drug, 1201 N. Dearborn.

FOUNTAIN girl—Exp.; drug st. Day 8-4. Sal. $25. 6865 Stony Island. Plaza 5200.

FOUNTAIN girls—Expd.; uniforms furn.; $27.50. W. E. Barnes&Sons, 7900 Ingleside

FOUNTAIN girls — Meals and uniforms; drug store. 5201 Hyde Park.

FOUNTAIN and Sandwich Girl—Exp.; day work; Sundays free. La Grange 3500.

HELP WANTED—WOMEN
Clubs, Hotels, and Restaurants.

Fountain Waitresses (5)
Day and evening shifts; 10% bonus for evening work; good pay; meals, tips, uniforms; no Sun. Windermere Pharmacy 1636 E. 56th-st. Hyd. 4334.

Girls and Women, 16 to 50
Counter Sales
Floor Service
Kitchen Helpers
Bakers' Helpers
Start $18.30 to $21.55 Week—Rapid Advancement to
Men's Pay
Other benefits equal starting salary of $25 week, including big discount on meals and neat uniforms furnished and laundered free; low cost hospitalization; air-conditioned comfort. Ask cashier for Personnel Manager.
FORUM
Cafeteria, 64 W. Madison

GIRL or woman—White or col.; kitchen work; no exp. necess.; $75 per mo. and meals; uniforms furnished. George Williams College, 5315 Drexel. Mid. 8910.

GIRL—For lunch counter; $30 wk.; no exp. necessary; call after 8 p. m., Circle Inn, N. W. corner 63d and Cottage Grove.

GRILL WOMAN, $30 WK.
Meals and uniforms; 6 days; closed Sundays. HOBBY HAVEN, 4755 W. 63d. Appointment 2 p. m. to 5 p. m.

HEAD MAID, $75
For North side furnished apt. bldg. 4070 Kenmore-avenue. Lincoln 9655.

HOSTESSES—2; good wages; no Sundays; no liquor. Stoner's, 28 N. Dearborn.

HOSTESS-CASHIER.
The Ranch Restaurant, 123 E. Oak.

HOTEL MAIDS, $80
APPLY HOUSEKEEPING DEPT.
BISMARCK HOTEL

HOTEL MAID
For near north side hotel. Perm. $70. 1429 N. Clark. On car line. Del. 5100.

HOTEL maid—Colored; for N. S. hotel; exp.; no apts.; no Sun.; good salary. 6018 Winthrop-av. Lon. 8123.

HOTEL maids—Col.; gd. working cond. Mr. Evans, Berkshire Hotel, 15 E. Ohio.

HOTEL maid—Short hours.
Princess Hotel, 339 S. Clark-st.

HOTEL maid—8 hrs.; no Sundays or holiday; $75. 5722 Winthrop. Lon. 3030.

HSKPR.—Small apt. hotel, So.; apt. and sal., state exp. Address CY 560, Tribune.

KITCHEN HELPERS
Permanent; $75 and meals; chance for advancement. Apply 956 E. 58th-st.

LADIES' CHECKROOM GIRL—STEADY. Illinois Athletic Club, 112 S. Michigan.

LAUNDRY HELPER.
Woman for small sanitarium laundry; laundry exper. not necessary, but must be good hand ironer and willing to learn to operate press; 5½ day week. Wilmette 351.

LINEN ROOM WOMAN
Some exp. necessary; 45 hour week; $95 a mon. to start. Abbott Hall, 710 Lake Shore-dr.

Maids and Cleaners
Age no detriment; excellent working conditions; pleasant surroundings; hotel experience not necessary; good hours; will train a few inexperienced women. Apply Mrs. Johnston, housekeeper. Blackstone Hotel, 636 S. Michigan.

MAIDS—$75 MONTH
WHITE, ½ DAY SAT., NO SUN. OR HOLIDAY WORK, STEADY, GOOD CONDITIONS. APPLY MORNINGS, HOUSEKEEPER SENATOR APTS., 3845 WASHINGTON-BLVD.

MAIDS, $72.50
Colored women over 30.
PARKLAND HOTEL,
1550 EAST 63D-ST.

MAIDS—COLORED
$74 month; no Sunday or holiday work; vacation with pay; near "L" sta. Bryn Mawr Apt. Hotel, 5550 Kenmore, corner Bryn Mawr-av. Longbeach 9160.

MAIDS
Expd. or inexpd.; full or part time; good working conditions; salary $77.30. Park Lane Hotel. 2842 Sheridan-rd.

MAIDS
Nonunion; Sundays off; apartment hotel, $70 per month. Apply manager, 1545 E. 60th-street, Dorchester 4300.

MAID, $3
for north side furnished apt. bldg.; no experience necessary; 8 hours.
5417 Kenmore-av. Lon. 1130.

MAIDS, $3
For north side furnished apt. bldg.; 6 days, 8 hrs. 6214 Winthrop. Shel. 1600.

MAIDS—COLORED
No Sun. or holidays; hrs. 8:30 to 4; North Side; $75 month. Amb. 9299.

MAIDS and cleaning women—No experience necessary; pleasant working conditions. Telephone Hyde Park 4481, Mrs. Reed, 5143 Kenwood-avenue.

MAIDS—Col.; 6 days; 6-7 hrs.; no Sundays; good salary. 530 Diversey-pkwy Lak. 6401.

MAIDS—WHITE OR COLORED.
No Sunday work; $70 mo.; paid weekly. BUENA PARK HOTEL, 4145 Broadway.

MAIDS—White or colored; $70 per mo. No Sun. or hol. Malden Towers Hotel, 4521 N. Malden-st.

MAID—Colored; steady, no Sundays or holidays; $70. 30 years or over preferred. 6321 Winthrop. Bri. 5800.

MAID—Apt. hotel; no exp. necessary; 5½ days; $70 and tips; light work. 1255 Bryn Mawr. Ravenswood 3360.

MAIDS—White or colored, with or without exp.; starting salary $70 mo. Union Park Hotel, 210 S. Ashland-av.

MAID—White or colored; small apt., hotel; 8:30-3; no holidays or Sundays; permanent. Diversey 9624.

MAID—For rmg. hse.; 5½ days; good pay 6109 Dorchester-av.

MAID—6 days; easy work; good wages; bonus. Parkside Hotel, 212 N. Hamlin.

MAIDS—$80 mo.; pleasant working cond.; refs. Hotel Wacker, 111 W. Huron.

MAID—Live in; split shift. Girls' Club, 2155 Pierce-av. Humb. 1007.

MAID—Colored; small apt. hotel; 5 days; good salary. Brandley, 944 Montrose.

MAIDS—Colored; day and night shift. 5009 Sheridan. Lon. 0700.

MAIDS—$74 a mo.; no Sundays. East End Park hotel, 5242 Hyde Pk. Fai. 6100.

MAIDS—Colored, for hotel work; $74 mo. No Sundays. 839 Diversey. Lakev. 8960.

MARSHALL FIELD & CO.
Have the following permanent positions open:
Bakers' Helpers
Dishworkers
Vegetable Preparers
Salad Girls
Dessert Girls
Bus Women
Waitresses
Apply Employment Office, 3d Floor.

PANTRY girls—For day or night work; $27 a week and meals; other incentives. Triangle Restaurant, 57 W. Randolph. See Manager.

PART TIME JOBS
of all types open in hospital for colored women; complete free care and meals will be provided in a separate bldg. for children under 6 while mother is working. Apply personnel office
2815 SO. ELLIS-AV.

PERMANENT POSITIONS
Now Open at
B.-G. FOODS, INC.
CASHIERS
WAITRESSES
PIE & SALAD WOMEN
STEAM TABLE WOMEN
Apply mornings—MR. DENNY.
[2d FLOOR] 174 W. Randolph-st.

RESTAURANT WORKERS
Sandwich, counter, grill and bus girls; day or nite work; 62c per hr.; time and ½ after 40 hrs.; vacations with pay; uniforms and meals furnished; exc. working conditions; surface and L trans.
SWIFT & CO.
Plant employment office, 42d and Packers-av., under Swift L station.

ROOM clerk—Experienced typist, to do Sunday week, from 7 a. m. to 10 p. m.; sal., $10, plus 2 meals; must have pleasing personality. Address D N 504, Tribune.

SALAD GIRL
Excellent salary and meals. Uniforms furnished. JAMES ISBELL'S, 1063 Bryn Mawr.

SALAD woman, checker, cashier, bus boy; no Sun. or holiday work; no exp. necessary; permanent. Call Nevada 3800, Miss Wolf. Y. M. C. A., 3210 Arthington.

SODA FOUNTAIN GIRLS
COUNTER GIRLS
Experience unnecessary. No Sundays. Meals and uniforms. Pleasant working conditions.
HARDING'S
21 S. WABASH

SODA girls—Exp. unnec. Edgewater Beach H. Drug Co., 5349 Sheridan. Lon. 6000.

STEAM table girl — Also sandwich girl. Loop Club tea room; no Sundays; no breakfast. Central 5589.

SUPERVISOR
Soda fountain and lunch counter. Must be experienced and able to assume responsibility.
HARDING'S
21 S. WABASH

SWITCHBOARD operator—6 day week; hotel experience helpful but not necessary. Commonwealth Hotel, Lin. 5700.

SWITCHBOARD operator and desk clerk—Good salary. Pine Grove Apts., 2828 Pine Grove. Buck. 1700.

SWITCHBOARD operator—Hotel experience. 5009 Sheridan-rd. Longbeach 0700.

HELP WANTED—WOMEN
Clubs, Hotels, and Restaurants.

SWITCHBOARD OPERATOR
Also light office duties, in near north side apt. hotel; hours 4 days, 12:30 p. m. to 8:30 p. m.; 1 day, 8 a. m. to 4:30 p. m.; 1 eve., 6:30 p. m. to 1:30 a. m. Apply in person, 25 E. Delaware-place.

TRAY GIRLS
Permanent; $90, or $75 with meals; 2 weeks' vacation. Apply 956 E. 58th-st.

TEA ROOM MANAGER
Experienced; in high grade foods. Good opportunity; permanent. North side shop Apply at office Dutch Mill Candies, 2222 Diversey.

UNIVERSITY OF ILLINOIS.
Permanent positions, cleaners, maids, and janitresses; nights; 44 hour week; 53c per hr. Apply Room 140, 1835 W. Polk.

WAITRESSES
50C PER HOUR
plus meals and uniforms
AGE 16 TO 40.
CHOOSE YOUR OWN HOURS.
Lunch or dinner period.
We guarantee 4 hours per day or more if desired.
College or high school girls, married women, office girls can be employed during spare or full time.
WITH OR WITHOUT EXPERIENCE.
May be promoted to hostess, cashier, assistant manager, or manager, with higher pay.
NO SUNDAYS OR HOLIDAYS.
Apply
George DeMet & Bros., Inc.
EMPLOYMENT OFFICE. 2D FLOOR.
75 W. VAN BUREN-ST.

WAITRESSES
HOSTESSES
Exp'd Rest. Cashier
Age 18 to 32; good salary; meals and uniforms; no Sundays or holidays.
OR, IF INTERESTED in cooking, baking, service pantry, kitchen preparation, dish room, and general kitchen work, apply 9 a. m. or after.
STOUFFER'S
EMPLOYMENT OFFICE
156 N. Wabash. [Corner Randolph.]

WAITRESSES
experience not necessary.
Full or part time work.
Ages from 18 to 50.
Salary up to 50c per hour.
Meal and uniform furnished.
No night work.
Apply Mr. E. Derrick
W. T. GRANT CO.
100 S. STATE

Waitresses and counter girls. Experience not necessary. Meals and uniforms furnished. Excellent salary. Mayflower Restaurant, 51 W. Randolph.

WAITRESSES
Day or Night
Good Salary and Tips
GOLD'S RESTAURANT
810 W. Roosevelt

WAITRESSES
EXCELLENT PAY
Isbell's Restaurant
940 RUSH-ST.

WAITRESSES
Fountain Girl, 4-12 A. M.
Counter Girl, 7 A. M.-4 P.M.
Dishwasher
Good salaries, permanent positions.
DUTCH MILL CANDIES, 1109 Bryn Mawr.

WAITRESSES
Lunch, dinner, or long hrs. Big tips. Gd. sal. No Sun. Block's Rest., 116 E. Cermak

WAITRESSES
Part time work, 11 to 3; 50c per hour; meals and uniforms furn.; experience not necessary; no age limit; opport. for home women to make extra money.
DE METS, INC., 312 W. Madison.

WAITRESSES
Counter service; all day or part time; no night or Sunday work; good wages; meals and uniforms free. Apply Mrs. Layden, Eitel Field Bldg. Restaurant, 130 S. Clark-st. Fra. 2605.

WAITRESSES
Lunch hour, dinner, and straight time; good wages; uniforms furnished and laundered; no liquor; no Sundays. Stoner's Restaurant, 28 N. Dearborn-st.

WAITRESSES—Colored; exp.; steady daytime work. Long or short hours. No Sundays. Uniforms and meals; excellent working conditions; L stops in bldg. Merchandise Mart Drug Store, Wells-st. entrance. Ask for Mr. Loeb.

WAITRESSES
Part time, 11 to 3; 50c per hour. Meals and uniforms free. Experience not necessary. Age 18-50.
DE METS, INC., 312 W. MADISON.

WAITRESSES
NEAT, LIGHT, COLORED.
11 to 2; no Saturday or Sunday; meals good wages. Dutch Mill, 308 W. Jackson.

WAITRESSES—Hours 10:30 to 6:30; pay $18 wk.; no Sundays or holidays; pay for holidays; uniforms furnished; good tips. Call Dearborn 5579.

WAITRESSES—Colored, light; intelligent; 8 to 5; no Sunday; counter service; good pay, tips, lunch, unif. Chocolate Shop, 175 W. Jackson, Lobby, Tues., 8 a. m.

WAITRESS—1 A. M. TO 9 A. M.; MEALS, UNIFORMS; EXCEL. TIPS; $19 WEEK. 6705 STONY ISLAND-AV.

WAITRESSES—Experienced; average salary and tips, $50. Barney's Market Club. 741 W. RANDOLPH-ST.

WAITRESSES—Make $35 to $40 wk. Also part time or short hours. Apply to Chatham Post, 7856 Cottage Grove.

WAITRESS—Must be experienced; 6 days week; 11 a. m.-8 p. m. $30 wk. 4656 S. Western.

WAITRESSES—Steady; also extra girls, Sat. night work. Cave of the Winds Club, 2529 Milwaukee, after 9 p. m.

WAITRESSES—Good salary and tips. Lakeside Restaurant, 1117 Bryn Mawr. Sun 10380.

WAITRESSES—Nights, also extras Sat. and Sun.; $3 daily, mls.; gd. tips. Shirley's, 219 N. Pulaski. Ked. 5416, aft. 1 p. m.

WAITRESS—Nights, 5 p. m.-2 a. m.; can make $40 week. Mont Clare Restaurant, 7190 W. Grand. Merrimac 6790.

WAITRESS—To work either lunch or dinner or both; North Shore Hotel, Evanston. University 6400.

WAITRESS—Expd.; part. full time. See Miss Robertson, lunchroom. 520 W. Madison. Dearborn 1831.

WAITRESSES—Full or part time. Younkers, where it's pleasant to work. 51 E. Chicago-av. 1510 Hyde Park-blvd.

WAITRESSES—Top wages, meals, and uniforms. Apply Interstate Restaurant, Randolph-st. I. C. station.

WAITRESS—Evenings; cocktail lounge and bowling alley; good salary. Est. 0060. 5948 W. Madison.

WAITRESS.
Plaza Hotel Restaurant, 1543 N. Clark.

WAITRESS.
Plaza hotel Restaurant, 1543 N. Clark.

WAITRESSES—Night or day. S. & D. Grill, 1200 N. State, cor. Division.

WAITRESSES—Long and short hours; good wages. Vogel's, 501 N. Michigan.

WAITRESS—7 a. m.-2 p. m., 6 days; $23; expd.; preferably elderly. 753 W. North.

WAITRESSES—Experd.; 6 nites; $24. Apply 207 W. 63rd.

WAITRESSES—EXPERIENCED.
Ranch Restaurant, 123 E. Oak-st.

WAITRESS—Dependable; 5-2 a. m.; no Sun.; $25 wk., tips. Cozy, 2426 Lincoln.

WAITRESS—Between 20 and 35; good wages. Ford Hopkins Co., 11259 S. Mich.

WAITRESS — Experienced; top wages. Burlington Diner, 4183 S. Halsted.

WAITRESSES [2]—Day work; good wages and tips. 7909 Ashland-av. Vin. 7811.

WINNETKA
Indian Hill Club
Waitresses, white; full time; permanent positions; excellent room and board; 2 weeks holiday and bonus; exclusive family club; suburban environment; 2 blocks from transportation to city. See manager or phone Wilmette 1711.

WOMEN 18 TO 25
Opportunity to serve our soldiers and sailors and earn good salary.
UNION STATION
SERVICEMEN'S CANTEEN
FRED HARVEY.
SEE MRS. ZMESKAL.

WOMAN for cleaning kitchenette apts.; no daily maid service; part or full time. 3957 N. Freemont.

WOMAN—White, to supervise nurses' dining room; no experience necessary. Address D N 470, Tribune.

WHITE woman—For machine dishwashing Also need expd. DINNER COOK. 7000 South Shore Drive Hotel.

WOMAN—To wash Venetian blinds and hang curtains; $74 mo. Graemere Hotel, 3400 W. Washington. See housekeeper.

WOMEN to vacuum apts.; 50 cents hr. Village 8500, Austin 8510.

W. SALLEY, where are you?
S. M. G. Jolly Chef.

Saleswomen.

$1,000 NEXT 3 MONTHS.
Ladies, you should earn this or more taking orders for men's, women's wearing apparel, all kinds. Samples free. No deliveries. Realsilk's Visiting Shop, 36 S. State.

SOMETHING NEW—A synthetic stocking knit on a NYLON machine. Take orders from your home. Comm. 6 W. Randolph.

START selling Xmas cards; free samples; commission. Inquire 126 N. Wells.

HELP WANTED—WOMEN
Saleswomen.

SELL CHRISTMAS CARDS
Make easy cash now. Show big value line Personal Christmas Cards WITH NAME low as 50 for $1. Sensational new 21 card $1 Assortment. Pays 50c profit. Many other moneymakers.
FREE Samples of Personal Cards.
WETMORE & SUGDEN, INC., Rm. 1407. 7 W. Madison, Chicago 2. Ph. State 7629.

CHRISTMAS Cards—Why experiment? "All-star-feature" line pays big! Magnificent 21-Card $1.00 "Feature" Assortment sells everywhere—profit 50c. Many others plus LOWEST PRICE cards with name—50 for $1.00 to 25 for $1.95. Also De Luxe Personal Stationery. FREE SAMPLES Personal Cards, 21-Card Box on approval. Wallace Brown, Inc., 36 S. State-st., Dept. T, Chicago 3.

CHRISTMAS CARDS.
THE FAMOUS
DOEHLA LINE.
If you show it you sell it.
You will positively make more sales—more money. De luxe album, big comm. Also lovely 25 for $1 line. Sample on approval. Call or write today.
BOULEVARD ART PUBLISHERS.
218 S. Wabash. Chicago, 4.

SELL XMAS CARDS
BIG PROFITS.
WRITE FOR SAMPLES.
Grogan Co.
30 EAST ADAMS.

10 WOMEN
For pleasant, dignified outside work with comm. earnings averaging from
$35 TO $50 PER WEEK
Popular home necessity merchandise—Curtains, Blankets, Wearing Apparel, Fur Coats, etc. Apply at once.
ADDRESS D N 287, TRIBUNE.

ATTRACTIVE POSITIONS
Women under 40 years of age with sales or canvassing experience can secure permanent agency positions with well established insurance company; guaranteed salary, weekly commissions and quarterly bonus; no car required. Phone or apply room 407, 1 N. Pulaski-rd. Nevada 2161.

REAL estate saleswomen with cars—$50 a week guarantee against commission. McKinlock Home Builders, 209 W. Jackson, Rm. 202.

Miscellaneous.

OPEN TODAY
All Day Sun., 9 a.m. to 4 p.m.
OPEN TOMORROW
Labor Day—9 a. m. to 4 p. m.
WOMEN
NO EXPERIENCE REQUIRED.
Openings in Radio inspection, assembly, bench work, stock, packing, riveting, drill pr., and punch pr. Good starting rate.
ZENITH RADIO CORP.
6001 W. Dickens
[1 block S. of Grand and Austin.]

HIGH SCHOOL AGE GIRLS
EXTRA MONEY' PART TIME
Can you use extra money? This is it! Convenient hours arranged morns, afts., eves, or Saturdays and Sundays, permitting you to continue school; earn good pay while you learn to fill highly paid positions when you're ready for full time, in a big nat'l company; bonus plan, hospitalization; big disc. on meals; work clothes furnished; many other benefits. For opportunity with a future, see Personnel Manager,
FORUM
Cafeteria, 64 W. Madison

WOMEN
WITH SOME EXPERIENCE IN PRESERVES AND BOTTLING WORK: $28.60 BASIS FOR 48 HOURS WORK, PLUS BONUS. PAID VACATIONS, GROUP INSURANCE; 3C AN HOUR ADDITIONAL FOR NIGHT WORK. APPLY IN PERSON, WAREHOUSE EMPLOYMENT SERVICE.
NATIONAL TEA CO.
1000 N. CROSBY-ST.

Operators—Inspectors
Girls! Women! We can use all from ages 18 to 50. Nice work open now in new, modern plant. PERMANENT. Good company. Start 7:30 a. m. Increase in 2 weeks. Many good promotions. START NOW when opportunity is best.
Pepsi-Cola Bottling Co.
1745 N. Kolmar-av [4500 W.].

25—WOMEN—25
18 TO 40 YEARS.
For shifts starting 5:30 p. m. and 7 p. m. Extremely high wages for fascinating work in express terminals.
3 Needed for Garage Work.
Apply Employment Office.
410 N. MILWAUKEE-AV.
Ask for Mr. P. J. Karris.
Railway Express Agency

AMBITIOUS GIRLS.
NO EXPERIENCE NECESSARY FOR LIGHT FACTORY WORK. STEADY. $18.40 PER WEEK TO START. BONUS ARRANGEMENT FOR PRODUCERS. BRING BIRTH CERTIFICATE. HOURS 8 A. M. TO 4:30 P. M. PLEASANT WORKING CONDITIONS. APPLY 3D FLOOR, 1733 W. IRVING PARK-RD. ASK FOR MR. JANICH.

GIRLS
White; work in rayon underwear factory. No experience necessary; $20 for 5½ day week. Clean, cool, light factory; steady work with promotion.
AMERICAN MAID CO.
847 W. JACKSON.

CAR SUPPLIERS
Colored; essential war work. Apply
THE PULLMAN CO.
Storekeeper's office, Root and Dearborn, or 1449 S. Canal-st., or California and Grand-av., or 423 N. Sacramento-av.

GIRLS and women for general factory work. Defense plant, Spring division, Borg-Warner Corp., mfrs. of automotive springs in peace time. 25th-av. and Madison-st., Bellwood, Ill., 35 minutes from loop on Bluebird bus, Westchester L and Aurora-Elgin trains. Do not apply if you are already engaged at your highest skill in a war industy.

GIRLS—WOMEN
18-50; for light work in greenhouse producing horticultural products; no experience necessary; will train; $21.60 to start with periodic increases and vacation plan; permanent.
FRANK OECHSLIN & CO.
7250 W. Cermak-rd.

GIRLS—WHY NOT A POSITION THAT IS EASY AND PLEASANT? WE OFFER YOU A DESK JOB THAT DOES NOT REQUIRE EXP. OUR WORK IS SIMPLE AND EASY. A GRAMMAR SCHOOL EDUCATION ONLY IS NEEDED; SALARY $23 WKLY. CHANCE FOR ADVANCEMENT. APPLY 237 E. GRAND-AV.

COMPANION woman—For gentleman 83 yrs. age to go to Miami Beach, Fla., starting end of Sept., returning June 1st; party good health; state qualifications, exper., and age; all expenses, includ. transp., hotel, and meals paid; sal. $15 wk. Address C X 283, Tribune.

WHITE DRIVEWAY SALESLADIES.
Ideal working conditions. Uniforms furnished. Good pay. South Side stations. Bring birth certificate.
SINCLAIR REFINING CO.
2540 W. Cermak-road.

LEADING plastic molding co. requires women of all ages. Lifetime opportunity in fastest growing business. All types of jobs; good pay. Apply by letter or in person. Gits Molding Corp., 4600 W. Huron. Mansfield 4146.

30 SCHOOL GIRLS
AGE 16 OR OVER.
3:30 p. m. to 7 p. m. Good pay. Light work packaging food.
Apply Rm. 701, 564 W. Randolph-st.

LAUNDRY HELP
All departments; full or part time; good salary; best working conditions.
GARDEN CITY LAUNDRY.
3333 W. Harrison.

OLD ESTABLISHED HOUSE.
PERMANENT EMPLOYMENT.
Centrally located; good trans. Have openings for bill clerk, typist and clerk. Address D N 375, Tribune.

CAN offer steady employment to beginners in billing, typing and clerical work. Business located on Canal-st., across from Northwestern station. Address D N 392, Tribune.

H. S. STUDENT—Go to sch. morn., asst. in home afternoon; stay; own rm., sal.; Dr.'s home; ideal for orphan or girl int. in nursing. Apply Tues. p. m. Cap. 3881.

GIRLS—White; no exp. necessary, to sort clean linen supply garments. Light work with good pay. Apply Great Lakes Linen Supply, 520 W. 36th-st. Miss Gleason.

PACKERS—40 hour week. Time and ½ for overtime. Apply in person. Yardley of London, 461 W. Erie-street.

TUTOR — To instruct mathematics. State hrs. available and compensation. Address C T 221, Tribune.

ROOM and board free in a nice home for a woman willing to assist with hswk. Berkshire 1540.

GIRLS—Colored; 18 yrs. and over; essential industry; steady work; street car and L road to door. 315 W. Grand-av.

GIRLS or women—Colored, to pack potato chips. Time and one-half overtime. 48 hour week. Spuds, 715 W. 15th-st.

WOMEN—Colored or white; exp. not nec.; essential industry. 3319 Fullerton.

FACTORY GIRLS—No experience necessary; overtime 400 N. May-st.

WOMEN Col or white; essential industry Good pay. 5409 W. Lake-street.

MAID—Cleaning woman; nursery; good salary; board; short hours. Roc. 9800.

SCRUBWOMEN [2]—Experienced; $35 wk Barney's Market Club, 741 W. Randolph.

HELP WANTED—WOMEN
Miscellaneous.

WOMEN FOR WAR INDUSTRY
WE HAVE OPENINGS FOR:
Helpers
Matrons
Attendants
Janitresses
Utility Women
Elevator Operators
Electric Truck Opers.
GOOD STARTING RATE AND AUTOMATIC INCREASES.
Interviewing Daily at
39 S. STATE-ST. Room 1102
9 a. m.-7 p. m.
23D-PL. AND CICERO-AV.
8 a. m.-7 p. m. and
Sunday 10 a. m.-2 p. m.
Western Electric

Part Time Work
On Twilight Shift
5 TO 9 P. M.
For Girls and Women.
PACKAGING
INSPECTING
ASSEMBLING
TATTING
INSERTING
CUTTING
TABLE WORK
LABELING MACHINE
JAR FILLING MACHINE
No experience required. A chance to earn some money under pleasant working conditions. Safe work. No risk of injury. Well lighted factory. Near North Side. Convenient to L and surface.
THE SCHOLL MFG. CO., INC.,
213 W. Schiller-street.

JANITRESSES!
Cleaning work in loop for women up to 45 years of age. Hours 5:30 p. m. to 12 p. m.
A WAR INDUSTRY.
APPLY
Illinois Bell Telephone Company
Employment Office for Women, Street Floor,
309 W. Washington-st.,
Chicago, Tuesday thru Friday.
8:30 a. m. to 5 p. m.

NEW WAR JOBS
GIRLS AND WOMEN
AS
General Helpers
In Our War Plant
NO EXPERIENCE NEEDED
STARTING PAY $26 A WEEK,
After 30 day learning period approx.
$36 A WEEK
HOURS: 4 P. M. TO 12:30 A. M.
APPLY
Hotpoint
5660 W. TAYLOR-ST.

PACKERS
Full or Part Time
Light, Clean Work
No Experience Needed
We Will Train You
SPIEGEL, Inc.
1038 W. 35th-st.

WOMEN
We need a few white women; 21 to 45 yrs. of age; physically strong, to load and unload mail cars; no experience or training necessary.
ESSENTIAL WORK
30 to 48 hrs. a week at 60c an hour.
3 SHIFTS DAILY.
Employment Office, Union Station. Please bring Social Security card and husband's Social Security number.
516 W. JACKSON

Stationery Stockroom
Woman to do photo developing and act as stationery storeroom clerk in large West Side steel firm engaged wholly in war work.
Phone Mr. Peck
Rockwell 2121

GIRLS-WOMEN
NO EXPERIENCE NECESSARY.
To help wrap and pack Candy Bars for our armed forces.
Days-nights; also short hours.
Employment office open daily until 4 p. m. except Sat.; Tues. and Wed. until 8.
SCHUTTER CANDY CO.
1013 N. CICERO-AV.

COLORED GIRLS
For light Packing Work.
No experience necessary.
18 YEARS AND OVER.
Come ready for work 8 a. m. Monday.
HENRY W. ALDEN, INC.
2230 S. MICHIGAN-AV.

DISH PANTRY
Men or women, 18 to 50, to operate modern dish washing machines. Experience not necessary. Apply after 9 a. m.
Stouffer's Restaurant
156 N. WABASH.

LIGHT FACTORY WORK
Girls and women, 18 to 55; learn building of small electrical instruments; top pay while learning; also profit sharing plan and free hospitalization. Apply Associated Research, Inc., 231 S. Green-st., 1 bl. west of Halsted on Jackson-bl.

Housewives, Attention!
HOURS 10 A. M. TO 3 P. M.
Send your children off to school. Come to work and be home in time to prepare dinner. Good pay. Light work packaging dehydrated foods.
Rm. 701, 564 W. Randolph-st.

GIRLS—WOMEN
An ideal job is waiting for you in assembling and shipping dept. of toy factory. This is light and pleasant work under ideal conditions at attractive salary. 415 W. Superior.

FIELD SERVICE REPRESENTATIVE
to call on high type business organizations for thoroly reputable company; ability to meet the public effectively essential; straight salary position with real opportunity for advancement. Write fully, giving age, experience, and phone number. Address C X 340, Tribune.

WOMEN—17 years and older; to work in essential food industry. Shifts start at 10 p. m. to 6 a. m., 6 a. m. to 2 p. m., 2 p. m. to 10 p. m., 4 p. m. to 12 p. m. Good wages and plenty of overtime.
FARMCREST BAKING CO.,
4550 Jackson-blvd.

WOMEN-GIRLS
Light factory work. Essential industry. 40 hr. week. Time and ½ for overtime. STEADY, BEFORE, NOW, AND AFTER. Louis Milani Foods, 3825 Lake-st.

GIRL or woman—With dainty touch to apply opaque on film negatives in photo offset printing plant doing essential work; steady employment; post-war opportunity to learn stripping. R. C. S., 7th floor, 123 N. Wacker.

Cleaning Women—White
Clean offices nights; 60 cents hour; good hours and working conditions; pay on holidays; vacation after one year.
ADDRESS C Y 291, TRIBUNE.

SCRUBWOMEN
Night work. Good salary and meals. Apply Mrs. Crawford, Eitel-Field Bldg. Restaurant, 130 S. Clark, Franklin 2605.

LAUNDRY
Exper. or inexper.; sorters, checkers, markers; good pay, pleasant cond. Michigan Cleaners, 1301 W. 63d-st.

GIRLS—WOMEN
for light factory work in essential industry; good working cond. Louis Milani Foods, 3825 W. Lake.

GIRLS and women—Part time evening shift; 3:30 to 8:30 p. m.; clean, light assembly work; ideal conditions; steady. Weco Products Corp., 2600 N. Pulaski-rd.

GIRLS—18-40.
FOR LIGHT FACTORY WORK.
Century Metalcraft Corp., 4440 N. Clark.

WALLWASHERS
Permanent; $110 month; 7 a. m. to 3:30. Apply 956 E. 58th-st., Rm. 201.

WOMEN—NO AGE LIMIT.
FOR LIGHT FACTORY WORK; NIGHT OR DAY SHIFT; NO EXP. NECESSARY. Plastic Binding Corp., 732 S. Sherman.

YOUNG woman—18-26, to learn kennel business; salary plus room and board. Euclid 2700.

COLORED GIRLS—For inspectors in cleaning plant; good pay; steady work. 2421 N. Western-av.

CHECK room girls—8; neat, intelligent girls for bowling alley; gd. starting pay; after 3 p. m. Sports Bowl, 1133 Milwaukee.

GIRLS FOR LIGHT FACTORY WORK.
5104 Irving Park-Road.

GIRLS for north side air conditioned factory. 4740 N. Clark-st.

HELP WANTED—WOMEN
Miscellaneous.

GIRLS
JOGGERS
FEEDERS
PILERS
COUNTER GIRLS
MESSENGERS
CLERKS
FILE GIRLS
BAKERS
R. R. Donnelley & Sons Company
2117 Calumet-avenue

GIRLS
to work in factory, 69½c an hour to start. Steady work. Jobs require persons from 25 to 40 years of age. Vacation with pay. Hospitalization insurance. Good transportation.
Apply
TAYLOR FORGE AND PIPE WORKS
1409 S. Cicero-av.

THERE'S A WAR JOB FOR YOU AT THORDARSON
No Experience Necessary.
We will train you for an essential occupation, with a peacetime future.
Clean, light, pleasant work with rest periods and music for your enjoyment.
Guaranteed pay increases.
Bonus up to 33% of base rate.
Employees Association.
Sports and Social activities.
Free Y. M. C. A. membership.
Group Hospitalization and Surgical Plan.
Employees credit and loan union.
48 Hr. week. Day Shift.
Time and one half over 40 hours.
THORDARSON
ELECTRIC MANUFACTURING CO.
500 W. Huron-street, Chicago, Illinois.

HOUSEWIVES
SERVICE MEN'S WIVES
HELP THE HOME FRONT
EARN EXTRA MONEY IN YOUR
SPARE TIME
Hours 8 a. m.-12 noon or 9 a. m.-1 p. m.
Starting rate 52½c per hour.
GOOD TRANSPORTATION,
LIGHT, CLEAN WORK.
Prompt, Courteous Interview—come in and talk it over this week
Apply Employment Office
BUTLER BROTHERS
426 W. RANDOLPH-ST.

The Ad-Taking Division of The Chicago Tribune
will interview a few personable young women, 21 to 28, preferably with some college training, for telephone sales work. Good voice essential. Applicants must have convincing manner and above average intelligence. Salary and commission. Previous sales experience helpful, but not required. REPLY IN OWN HANDWRITING, stating experience, education, age, address, and phone number. Enclose snapshot if available. Interviews granted only upon written application. Ad-Taking Division, Room 1004, Tribune Tower, Chicago 11, Illinois.

Good Starting Salary
We Need:
Compilers
Inserters—Packagers
Stamp Mach. Opers.
Call Mrs. Sicklinger, State 6800, for appt. COMMERCE CLEARING HOUSE, INC. Loose Leaf Law Reporting Services. 214 N. Michigan-avenue.

WOMEN OVER 40
Communication carriers.
Easy work.
40 hr. wk., time and half overtime.
Hours and location to suit convenience.
S. M. Lesko, basem't, 166 W. Van Buren.

GIRL—White, with some experience in cleaning plant, to learn spotting. 2421 N. Western.

HIGH school age girls—To deliver small packages in loop. Collins, Miller and Hutchings, 207 N. Michigan-avenue.

YOUNG business girl—Free room and board in exchange for few eves. and light house duties. Longbeach 8614.

Nurses' Registries.

INDUS. PROJ. NEW CLINIC. HOSP. Dietitian, $200; clinic super., $200. Nurses, $150; all full maint.; attractive quarters.
INDUS. NURSE, $200; RECEPT., $120. Dietitian, $150 maint.; comml., $40-$60. Doctors-dental assts., to $150.
Anesth., 8 hr. duty, no calls, $180.
R. N.'s, gen. duty and spec. depts., to $150.
Undergrads., $110; nurses' aides, $100.
REG. PHARMACIST, HOSP., $165.
SHAY, 1008 N. RUSH. DEL. 7400.

TRADE SCHOOLS—WOMEN

"MISS CHICAGO"
MARJORIE NELSON.
ANOTHER NILAH BROOKS MODEL, WINS TITLE.
Here's an opportunity for girls to become affiliated with Chicago's largest modeling agency. We are accepting inexperienced girls to train for fashion and photo modeling. Day or evening. For personal interview call Miss Mack.
NILAH BROOKS, INC.
540 N. Michigan, Rm. 424. Del. 3110.

65,000 NURSES WTD.
To fill place of nurses in war service.
Learn at Home—Spare Time
or in HOSPITAL. Won't interfere with your present job.
BE A GRADUATE HOSPITAL TRAINED PRACTICAL NURSE. HIGH SCHL. NOT REQ. AGE 17-55; low tuition. Apply—write or phone Dea. 0205 for FREE "FACTS" REGISTER for SEPT. ENTRANCE AT ONCE. Post Grad. Hospital Schl. Nursing, Dept. "T," 160 N. Wacker.

Medical and X-ray TECHNICIANS
8 to 10 months' course practical training in modern lab. Graduates urgently needed by hospitals, physicians, clinics. Helps qualify for higher rating in WAVES, WACS, etc. Big post-war opportunity. Day-Eve. FREE placement. Illus. Catalog. CHICAGO COLLEGE LAB. TECHNIQUE. 410 S. MICHIGAN. WEB. 3230.

Med. Lab. Technician
X-ray and Medical Secretarial Courses. Chicago's largest and best equipped school. Hospital internship; prompt placement in best hospitals and medical offices. Day or eve. classes. Free catalog. Visitors welcome. Century College of Medical Technology, 30 E. Adams, Chicago. Fra. 8478.

NEW JOBS OPEN
RADIO BROADCASTING—Learn now. Announcing, acting, script writing, etc. Speedup courses, DAY or EVE. Phone WAB. 6762 or write or call COLUMBIA COLLEGE, Fine Arts Bldg., Michigan near Congress.

AIR TRANSPORT COURSE.
New exclusive 3 month eve. course in Air Cargo, Mail, Passenger, Express, Traffic, using actual tariffs, guides, codes, schedules, etc. Classes limited to qualified applicants, men or women. Visit for trial. COLLEGE OF ADVANCED TRAFFIC, 14 E. Jackson-bl., Dept AX, Har. 8649.

BECOME A FASHION OR PHOTO MODEL. Call or write for free test chart. We will train girls now for a special fashion show. Day or evenings.
JO KEITH
14 W. LAKE-ST. DEARBORN 0134.

SWITCHBOARD
RECEPTION & HOTEL. PLEASANT WK. Full and part time jobs. Letters prove placement. All ages. Only school 5 latest brds., 9 indiv. lessons. Visit Am. Sch., Field Annex, 24 N. Wabash. Cen. 6646.

AMERICAN HOSPITAL SCHOOL OF NURSING
3 years fully accredited; high school grades [18-50]; financial aid; no tuition. Classes now forming. For info. write DIRECTOR NURSING EDUCATION 852 Irving Pk.-road, Chicago. Lak. 6780.

LEARN practical nursing at home; spare time; big shortage; easy to learn; high school not nec.; high wages. Write for free booklet. Wayne School of Practical Nursing, 2301 N. Wayne-av. Div. 8633.

STUDY X-ray and Lab. work in Chicago's oldest Laboratory School—Ask your doctor; send for Booklet B.
ABEL LABORATORIES, INC.
7 W. Madison. Cen. 4103. Founded 1903.

A MODEL'S CAREER will pay you well. Complete Training $25 VOGUE, 30 W. Washington, DEA. 1462.

GIRLS—To learn dental laboratory work, small lab. Hours 9:30-5:30; minimum sal. to start. Address D N 580, Tribune.

BRUSH UP YOUR SHORTHAND.
Day or Eve. Prompt placement. Century Bus. Col. 30 E. Adams. Fra. 8478.

BE a radio announcer—Free trial. NEW ERA, 57 E. JACKSON.

BE A POWER Sewing Machine Operator. Day-Eve. Master School, 400 S. State.

RADIO class—Beginners or advanced. Call Web. 4586, Rm. 910, 25 E. Jackson.

UP TO MINUTE ACCOUNTING—TAXES, bkkpg.; part time. Beck., Plaza 9882.

TRADE SCHOOLS—WOMEN

ONLY ONE MORE WEEK AT LOW SUMMER RATES
If you desire to model or develop Charm and Personality, visit the—
Ruth Tiffany Studio
New classes now being scheduled for—
CHARM . . . PERSONALITY—Under the personal supervision of Miss Ruth Tiffany.
MODELING . . . Kay Morrow—Professional training for photographic, television movie and fashion modeling.
MAKE-UP . . . Syd Simons—Chicago's foremost make-up artist, for Photographic Screen and Street.
RYTHMIC EXERCISE . . . Body culture directed by Pauline Jamieson.
Enroll Now—Central 0840
116 S. MICHIGAN-AV., CHICAGO.

See MALLON FRIEL About Fashion Modeling and Posing in "ad" Pictures
BUSY SEASON SOON.
ATTRACTIVE LOW TUITION RATES FOR THOSE ENROLLING NOW!
FREE PLACEMENT SERVICE.
Wonderful opportunities.
ALL SIZES.
SPECIAL!
Business Girls' Charm Course........$15
Personal Grooming, Makeup, Hair Styling.
CALL OR WRITE FOR FREE BOOKLET.
Name ....
Address ....Phone........
CHECK COURSE INTERESTED IN.
Modeling.......... Charm Course..........
Mallon Friel Studio
32 W. RANDOLPH. Zone 1. DEA. 3106.

COVER GIRLS
FASHION MODELS
We now have openings in our classes for attractive young women, matrons and children.
You will be trained for a professional career or personal advancement by well known New York and Chicago Model authorities. Vogue staff includes:
RITA O'GRADY—Professional Modeling.
ESTELLE COMPTON—Stage Presence and Charm.
BARBARA ADAMS—Make-up and Hair Stylist.
ADELE OSSANNA—Stylist and Counselor.
ANN LEDDY—Placement Manager.
PATRICIA STEVENS — Director, former Powers and Conover Model.
Vogue trained models placed by central casting, midwest's largest model placement service.
COMPLETE TRAINING..........$25.00
Vogue Modeling Studio
30 W. WASHINGTON. DEA. 1462.

Chicago Commercial College
COMPTOMETRY, $35
COMPLETE COURSE.
Felt-Tarrant compt'r, Burroughs calculator, Allen-Wales Electric.
Speedwrtg., $25, Complete
Authorized School of Speedwriting, Inc. FREE DEMONSTRATION.
Typing, Days, $9 Month
EVENINGS, $7 PER MONTH.
Stenography, $15 Mo., Days
GREGG, MUNSON, PITTMAN, EVENINGS, 3 MONTHS, $20.
SWITCHBOARD, $6.
Come in or send for FREE catalog.
Free, Effective Placement
127 N. Dearborn Fra. 4803

ATTRACTIVE GIRLS
Excellent opportunity for those who qualify to enter this profitable profession of fashion and photographic modeling.
Small tuition fee. FREE placement service. Also course in charm and poise.
Call or write for free 20 page book, "A FASCINATING FUTURE."
Name ....
Address ....
VERA JANE STUDIO
ONE OF AMERICA'S FINER AND BETTER KNOWN MODELING STUDIOS. 64 E. Jackson-blvd. Wabash 9332.

THE ORIGINAL AND ONLY
"Chicago Business College"
Oldest [Est. 1887]. Largest [25 rooms]. Only school 5 live switchboards, 4 trunks, where our students finish "solo" on busy outside boards; $8 complete.
SPEEDWRITING
Come in for surprise details. Not a machine; 6-8 weeks complete with typing. Taught here 12 years. Free demonstrations daily.
COMPTOMETRY
INCLUDES BURROUGHS AND ELECTRIC. TYPING, $9 MO. DAYS. BIG CATALOG FREE. Evenings [Shorthand, $8 mo.].
Walter D. Harris, B. S. M. A., President. 190 N. STATE. FRANKLIN 4122.

TEACHERS NEEDED
NURSERY SCHOOL KINDERGARTEN. PRIMARY. Our speed-up courses help you qualify, DAY or EVE. Free placement Bureau. Ph. WAB. 6762 or call or write PESTALOZZI FROEBEL TEACHERS' COLLEGE, 410 S. Michigan-blvd., Chicago.

SITUATIONS WANTED—MEN
Stores and Offices.

ACCOUNTANT—Available soon; thorough knowledge federal, state taxes, modern accounting procedure; 16 yrs. public, 5 yrs. private, 1 yr. govt. exp.; age 43; refs. Address S 214, Tribune.

ACCNT.-Bkkpr.—32, 4-F; wants perm., respons. pos.; exp. gen., cost. analy., stat., taxes; now full chg.; not enough work or oppor. Address P 349, Tribune.

ACCOUNTANT—Part time work in bkkpg., cost, taxes, etc.; N. W. grad., 18 yrs. exp. Age 43. Address C X 578, Tribune.

ACCOUNTANT—Desires permanent position; 12 years' exp.; 3 years' public exp.; 3A; age 37. Address P 326, Tribune.

ACCTG.—Retail sales exp.; desire sat. work. Call Pal. 3497 after 7 p.m.

ACCOUNTANT—Available Sats., occas. eves. Family man. Address C T 219, Tribune.

BE a radio singer—Free trial. NEW ERA, 57 E. JACKSON.

AUDITOR—Tax expert; part time acc'ts; eves. and Sundays. Call Fairfax 4774.

BOOKKEEPER—25 year's experience; reliable. Address P 300, Tribune.

BOOKS opened—Kept part time All taxes prepared. Reasonable. Saginaw 8413

BOOKS opened, serviced—All tax returns. Ph. Auditor, Dear. 9233.

BOOKS kept—Part time; weekly, monthly txs., statmts. Tri. 7156 eve., Com. 2231.

EXPERIENCED MAN—In 60s, good health, wants office pos., executive or clerical; best refs. Address S 202, Tribune.

F. F. BILLER—Manifest clerk, prefer nights. Highland Park 383.

BE a radio actress—Free trial. NEW ERA, 57 E. JACKSON.

Executives and Managers.

INDUSTRIAL ENGINEER—Production or materials controls, wage incentives, cost systems, etc.; complete installation or revisions; highest quality results; temporary work in medium or small plants. Address S 429, Tribune.

EXECUTIVE engineer—Experienced in industrial development and management, plant layout, power installations, maintenance and economics of operation; draft exempt; available now. Squirrel Hill, P. O. Box 8128, Pittsburgh 17, Pa.

Exec.-Acct.-Office Mgr.
20 years' experience in last position. Mfg. accounting background, also some public accounting exp.; available now. Address P 340, Tribune.

PRINTING EXECUTIVE.
Commercial printing or combination job printing and newspaper plants; a diversified experience of estimating, production, costs, and sales; draft exempt. Address C H 26, Tribune.

MANUFACTURING executive desires contact with concerns requiring assistance on organizational, production, cost and personnel problems. R. L. Stapleton Lin. 5200, Sun. or eves. Bri. 6520.

CHIEF ENGINEER—FACTORY MGR. M. E. degree; 14 yrs.' exp. in complete dev. and prod. of intricate mech., electromech., electronics, and aerodynamical devices. Address C X 148, Tribune.

AGE 33, DRAFT EXEMPT
Ten years industrial sales and management experience; want responsible position, executive or sales, machinery or any other. Address S 203, Tribune.

JUNIOR EXECUTIVE—36; 3-A; officer of small company 5¼ years; handling all activities; management, accounting, sales, correspondence, etc. Will consider leaving city. Address C H 22, Tribune.

SHOWMAN—A-1, available, 20 yrs. International exper. managing movie theaters, stage and floor shows. Exceptional background. Draft exempt. Tel. Atl. 5400. Apt. 513.

MAN—41; with family; broad experience sales and merchandising; some advertising; original, creative; wants position with genuine future; modest salary requirements. Address C H 47, Tribune

SUPERINTENDENT
Hi-speed mass and job production; machinist, toolmaker, industrial mechanical eng.; 25 yrs.' exp. Address P 296, Tribune.

Secretary—To President
Capable young man, 38, wishes responsible position as secretary or manager for top executive. Address S 405, Tribune.

OFFICE MAN AND SALESMAN.
Correspondent, bookkeeper; also excellent salesman's record; all around exec.; above draft age. Address P 334, Tribune.

PERSONNEL MANAGER,
Notre Dame certificate; familiar with plant records. Address M 143, Tribune.

SUCCESSFUL business man wants sales engineering, promotional, managing; references. Address S 445, Tribune.

EXPEDITING—Skilled in today's handling, including govt. and army experience. Address S 222, Tribune.

SITUATIONS WANTED—MEN
Executives and Managers.

CAPABLE executive seeks position with small to medium sized firm; investment possibilities also considered; managerial reputation established through long period with large nation wide firm. Experienced in personnel, budgeting, auditing, office mgmt., merchandising, and business operations; 36, married, draft exempt; univ. ed., good family history and best references. Address L 103, Tribune.

INDUSTRIAL MANAGEMENT ENGINEER. Experienced organization set-up, executive control production from planning to finished product, cost accounting, analysis and control, cancellations, renegotiations, material control, and C. M. P. procedure, personnel procurement, testing, training, labor relations, instal. or improve inspection methods; age 46, married; might consid. fee basis. Address S 258, Tribune.

BRITISH WEST INDIAN, AMERICAN CITIZEN—Law graduate, first prize winner; follows occupation of real estate broker and consultant; experienced contract writer and title work; college and university trained; a practical genius and legal technician of executive ability, desires home work, has own office, and would make a high class confidential secretary to business lady or gentleman. Address S 260, Tribune.

Plant Supt.-Works Manager
26 years' machine shop experience; 18 years supervision; proved record; well versed in radial and in line engines; large and small production; experimental work, material control and tools. Available now. Age 44. Draft 4-H. Have highest refs. ADDRESS C J 31, TRIBUNE.

EXECUTIVE—Excellent background manufacturing and production field; formerly corporation executive and general purchasing agent, desires connection with a company, preferably manufacturer having good post-war potential; location immaterial; age 40, married, draft status 4-H. Address S 364, Tribune.

GENERAL ACCOUNTANT AND OFFICE MANAGER.
25 years experience ever phase of office work. Thoroughly familiar with payrolls, social security, unemployment compensation and withholding taxes; handle any set of books.
Address S 262, Tribune.

EXECUTIVE—Aged 50, with years' of administrative and personnel direction experience, desires to make a change and locate in Chicago; familiar with manufacturing, merchandising, and personnel work. Ample references furnished. Address C H 29, Tribune.

CAPABLE executive assistant—40, seeking position with post-war possibilities; presently employed at less than maximum capacity; seasoned in office routine, expert correspondent, equipped with an excellent memory; knowledge priorities and C. M. P. Address S 213, Tribune.

Professions and Trades.

METALLURGIST—Experienced in control and manufacture of ferrous and non-ferrous precision articles, desires position with future in vital defense industry. Address D N 134, Tribune.

CARPENTER, remodeling—City-wide serv. Day-contract. Smith, Lackawanna 9833.

CARPENTER—Repairs, porches, and steps; west or northwest. Spaulding 8515.

CHIEF engineer or supt. of maintenance—With years' diversified experience; hotel, mfg. or office bldg. Replies confidential. Phone Sunny. 8693 from 8-11 a. m.

CLEANING, decorating, papering, interior and exterior. Call Belmont 2146.

COPYWRITER—Versatile, creative; know radio, dir. mail layout; 27; draft exempt. Address S 229, Tribune.

DESIGNERS, competent—Want tool, fixture and machine design. Dependable work on reasonable hourly basis. Address S 365, Tribune.

DRAFTING—At home; part time; any type. Cont. or hrly. Address L 229, Tribune.

EDITOR AND HUMORIST
EXP. EDITOR, Humorist wkly. mag. desires connection defense plant publication. Has considerable material, cartoons, organization, staff maintenance exp.; age 46. If you want a livelier, funnier, more interesting publication, phone Whi. 7583.

ELECTRONIC and radio engr.—Qualified to teach or carry on lab. development. Div. 1355 or 630 Waveland, Apt. 31.

EXPEDITER — Experienced, wants to contact reliable manufacturer who needs outlets. I am also an exp. mechanic and I have 75 machine shops in no. Ill. and so. Wis., who need work. ADDRESS C J 25, TRIBUNE.

LAWYER—47, experienced federal practice best refs. Address P 343, Tribune.

MECHANICAL Engineer — Evenings and Saturdays open; available for design and development—hydraulic equipment, instruments, electrical controls. Address S 230, Tribune.

MECHANICAL engineer and designer. Widely experienced; inventions perfected. Address S 307, Tribune.

NURSE and masseur; practical; male—With long hosp. exp.; now empl.; avail. for part time service; also can give indiv. home treatments. J. NEWTON, Dre. 3150

PAINTER—Will plastic paint the outside of homes for exhibit purposes at special price; easy terms. Franklin 7100, day or night and Sundays.

PAINT sprayer—Exp.; wants day job in war plant. Address S 261, Tribune.

PAINTING—Homes, commercial; quick service. Guaranteed. Reasonable. Rog. 4760.

PAINTING, decorating—Interior or exterior work. Graceland 2961.

PAPERHANGER, painter — A-1 mechanic, wants position. Martin, 7 West Pearson.

PHYSIOLOGIST and Bio-Chemist—With grad. work background. Draft deferred. Div. 1355 or 630 Waveland, Apt. 31.

PRODUCTION SUPERINTENDENT.
Broad experience; plant coordinator; administration; age 45; married; no location preference. Address S 211, Tribune.

RADIO elect. eng. wants part time work; thoroly exp'd design, mfg., use solenoids, relays, selection systems. Address P 289, Tribune.

STATIONARY engineer wants permanent position. Address S 304, Tribune.

WELDER—G. E., all metal repair mach., jig fixt., die, stmftt., prod., boiler maint. M. Donay, 2225 Medill-av. Bru. 4739.

Farm and Garden Help.

CARETAKER—Position on small farm, estate, with accommodations. ADDRESS C R 543, TRIBUNE.

FARM MGR.—Married; coll. grad.; exp. purebreds, hogs, chicks, etc.; available Nov. 1. Groessel, R. 2, Burlington, Wis.

EXPERIENCED dairy or stock farm working superintendent desires employment; lifetime experience; salary with share preferred. Address S 219, Tribune.

Butlers, Chauff'rs, Housemen, Etc.

CARETAKER, Chauffeur—Married; no children; excellent refs; citizen. ADDRESS C R 443, TRIBUNE.

CHAUFFEUR—Licensed. Do minor repairs good refs. Lin. 9637, Apt. D-25.

Pharmacist.

PHARMACIST-chemist—35 yrs.; B. S. deg., reg. Ill., degree; Jap-American. 11 yrs. exp. retail; 3 yrs. mfg. Address S 268, Tribune.

PHARMACIST — Reg., presently employed, wishes to make a change. 20 yrs. as manager. Days only. North side or Evanston. Address P 348, Tribune.

Clubs, Hotels, and Restaurants.

HOTEL CLERK—Reliable and competent; good appearance; capable to manage; go anywhere. Write Lock Box 395, Chetek, Wisconsin.

Salesmen.

LINES WANTED
Experienced salesman. Complete following in tool, hardware, and diversified fields. Quickly adaptable. Cover entire midwest and midsouth. A-1 refs. World War I. veteran.
Address L 346, Tribune.

PRINTER-salesman—Office-plant exp. Acct. accts., sell. estim., produce. C. Schmidt, 1654 Melrose-st. Wellington 5109.

Miscellaneous.

PART time—Available Wed., Fri., Sat. and eves. Exp. retail mdse. and stock wk. Sales to stores and homes; mach. shop and truck driving; consider anything; age 41. Address L 348, Tribune.

INTELL. young man—22, draft exempt, wants pos. with future. 4 years motor freight exp., some corresp., good typist. Consid. anything. Address S 296, Tribune.

MAN—Reliable, 45, maintenance work, fireman, janitor; day or nite; near north side preferred. Address L 343, Tribune.

COLLEGE grad—Amer.-Jap.; 4-F; 28 yrs.; 4 yrs. retail-wholesale mds.; 9 mo. insula. plant exp. Address P 292, Tribune.

DRIVING lessons given in 1940 Mercury 4 dr. sedan; 10 yrs. exp. Oakland 5775.

YNG. appearing man—41, des. pos. offering good salary. Address S 259, Tribune.

DEFENSE job—So. side part time. Factory exp. Age 60. Address L 107, Tribune.

SITUATIONS WANTED—WOMEN
Stores and Offices.

ACCNT. Bkkpr.—A-1; 13 yrs.' exp.; now emp.; single; all stmts., taxes, etc. mgmt.; min. sal. $250. Address S 432, Tribune.

ASST. claim supt., exp. fire ins.; 15 yrs. exp.; desires position with well established firm. Address S 266, Tribune.

BOOKKEEPER—Expd.; full charge; now employed. Best refs. Austin 4682.

COMPTOMETRY, typing, bkkpg., factory wk. done at home. Call and deliver. Rep. 8331.

EVENING WORK — Steno., typing, asst. bkpg., gen'l. office, or what have you; lp. or nr. N. Address S 265, Tribune.

EXECUTIVE SECRETARY—Age 34; 12 yrs.' exp. ins., real estate, prop. mgmt., legal office mgmt.; high type exec.; exec. appearance; college educ.; A-1 steno.; $50. Address C X 579, Tribune.

EXEC. sec.—8 yrs.' exp.; U. of C. deg.; also some sales exp. Address S 301, Tribune.

GEN. OFFICE and light stenog. wrk.—Whlse. coal bus. preferred; age 46; salary $35. Address P 76, Tribune.

LADIES' ready-to-wear — Excellent wholesale exp. Address P 293, Tribune.

PART time stenog. work, eves. and Sat., by exp. secy.; best refs. Edg. 2272.

RECEPTIONIST, typist—Doctor's office. Fine education, background. Lin. 3176.

REFINED lady—Foreign languages, music, typing, fine sewing, wants position as companion, etc. Address D N 347, Tribune.

SECY.-bkkpr.—Can be valuable asst. to busy execu.; capable of handling small office; educ., exp., ins., advertising, mfg. Sal. $50. Address S 309, Tribune.

SEC.-steno., swbd. cashier, gen. ofc. exp.; age 29; pleasant; $35 min.; lp. or no. side. Address S 308, Tribune.

[Continued on following page.]

—SITUATIONS WANTED—WOMEN—
[Continued from preceding page.]

Stores and Offices.

SECRETARY-steno. — Executive ability; know office mgmt.; varied exp.; $45 min. salary. Address S 297, Tribune.

SECY.-STENO.—Accustomed to volume of work. Good at office detail. Wants perm. job; $40. Address S 251, Tribune.

SENIOR Account Clerk—Wants temporary position for 30 days, beginning Sept. 13; exc. refs. Address C J 21, Tribune.

STENO., secretary, interviewer—40 yrs. old. Assume responsibility; $35 min. Write L. C., 447 Evergreen, Elmhurst, or call 3777-W.

STENOGRAPHER—Middle age; exp. in bldg. const.; law. Address S 288, Tribune.

SWITCHBOARD—Switchboard receptionist; no typing; some clerical wk.; 8 yrs. present employer with busy PBX; excel. voice; pleasing personality; 5 or 5½ day wk.; loop or so. side; sal. $33. Want give week notice. Leaving acct. long hours. Address C H 40, Tribune.

TYPING done at home—Will call for and deliver. Address P 291, Tribune.

TYPIST—EXPD.; WORK AT HOME. COLUMBUS 0770.

TYPIST—Home wk.; manuscripts, statements, docs., etc.; 12 yrs.' exp. Arm. 0612.

Executives and Managers.

ALERT, yng. woman—Attractive, 33, un. grad. Seeks pos. in radio, sales prom., personnel, etc.; 9 yrs. exp.; merchandising, training, sales prom., pers. work. Address L 104, Tribune.

ASSISTANT to busy advertising executive—26 years' experience in advertising department of an electrical concern. ADDRESS C J 30, TRIBUNE.

Professions and Trades.

DRESSMAKER, exp. and plain sewing. Oakland 4854.

Household Help.

COMPANION to elderly lady; light nursing. Very best references; $25 wk. Address S 267, Tribune.

COMPANION for eld. person or hskpr. for employed couple. Exp. Univ. 4338.

GOVERNESS-tutor—Excellent ref. $25 wk. Address S 299, Tribune.

GRAD. nurse—Middle age; des. to keep house for physician and assist in office. Address P 395, Tribune.

HOUSEKEEPER, caretaker, manager—Modern farm, small club or priest's house. Widow 48 with son 13. Van Bur. 2086.

HSKPR.-Companion, refined; elderly gentleman or lady; drive. Address Wheeling, Ill., Box 228.

HSKPR.—Intell.; age 35. Not servant type. Excel. cook and mgr., desires full chge. refined motherless hm. Lon. 1900, R. 821.

HSKPR.—Middle age; white; for widower or bachelor. Hinsdale 414M, Mrs. Gray.

HSKPR. and dgtr. 12 yr.—Can furn. best ref.; pref. motherless home. Sou. 4918.

NURSE—Pract. or hskpr.; refined, honest, and capable. Address S 225, Tribune.

PRACTICAL NURSE
Hospital trained, desires perm. pos. caring for semi-invalid crippled or arthritic patient [not bedridden]. Kind, cap., good cook. $35 wk. Phone Cal. 6103, R. 405.

SECOND-girl—Expd.; best refs.; with adult family. Address S 438, Tribune.

Couples.

COUPLE—Japanese; A-1 cook and maid; long exp.; refs. Address S 210, Tribune.

COOK-butler—Best refs.; North Shore or Nr. N. Side. Address S 439, Tribune.

Clubs, Hotels, and Restaurants.

MANAGE apt. bldg. or sm. rmg. hse.—Mid. age lady. Address S 254, Tribune.

Miscellaneous.

SPECIALLY trained to take full charge of mentally handicapped child; age 2 to 6. Highest references. Salary $50 per week. Willing to go West. Address C J 19, Tribune.

MGR.—Apts., apt. hotel; ability, personality. Assume responsibility. Exp. in supervising, renting. Free to travel. Good driver. What have you? Sup. 3884.

NAVY wife 32 years old desires part time position as companion. Drives car. Unexcelled beautician. Formerly 1st class department store consultant. Cheerful personality; reliable. Address S 220, Tribune.

Employment Agencies.

CLEANING, laundry—Fast; $4-$5; carfare. Evelyn's Placement Service. Ken. 8085.

RM. inspectress—Club experience; or receptionist; Miss Fredrich, Bit. 2904.

—CLOTHING, FURS, ETC.—

Forfeiting Furriers
PAWNED FUR COATS
Buy a Fur Coat at a Fraction of Its Value
Furrier's Loss! Your Gain!
FORFEITED FOR LOAN VALUES.
Sable blended coney coats......$29
Natural silver muskrat head coats..$39
Black dyed kidskin coat.........$39
5 skin Kolinsky scarf..........$39
Russian Persian lamb coat.......$49
Russian weasel sides coat.......$49
Hollander dyed muskrat.........$49
Levinson's Loan Bank
739-741 N. Clark-street

YOU must visit Grossman's Thrift Shop, 4543 Sheridan-road, near Wilson-av., where Furs of the Smart Set are constantly being sent for disposal and you will be amazed at the marvelous bargains you can obtain here. Mink, Fox, Kolinski Chokers, $5 and $10 per skin; beaut. 4 sable chokers for only $95; pair genuine silver foxes, $30; chubbies, $10 to $25; fur coats, $15 to $75. All kinds, all sizes. Gen. eastern mink coat, $195. Siberian squirrel, $75. Genuine Alaska seal, $155. Persian lamb, $85. Tu., Th., Sat., till 9 p. m.; Sun., 11-5.

SAMPLE FUR COATS.
31 sample fur coats to close out at give away prices.
Black Alpine lamb, 40 inch......$59.50
Hollander dyed coney............$79.50
Natural opossum, hat and muff..$79.50
Red fox, 36 inch...............$105
Black Persian paw..............$115
Norwegian blue dyed fox, 36 inch..$115
AND OTHERS.
Save many dollars by buying direct in our WHOLESALE DISTRICT store. Howard King & Co., 206 W. Van Buren.

SPECIAL CLEANUP SALE.
200 Dresses, $15-$49.50..........$2-$15
100 Knit Dresses, $10-$49.50......$2-$10
100 Cloth coats and suits.........$5-$35
100 Fur tr. coats and suits......$10-$95
100 Used fur coats, all types.....$25 up
100 New fur coats, all types......$75 up
15 Used Amer. mink coats.........$300 up
5 Fine new Amer. mink coats.......$795
FASHION FUR CO., 7 W. MADISON.

CLEARANCE SALE.
200 men's new sample suits, topcoats, overcoats, $17.50. Some famous brands; all sizes. Op. eves. till 9. Sun. till 1 p. m.
ABBOTT'S CLOTHING CO.,
4086 BROADWAY, Cor. Belle Plaine.

PRIVATE party has mink, Persian lamb, and silver fox coats for sale—Good condition; size 14. Call Wellington 1819 before noon.

CANADIAN MINK—Full length; size 18; perfectly matched skins. Must sacrifice for $650. Call Edgewater 3231.

FUR coat—Norwegian dyed blue fox great coat, hat and muff. Original pr. $150. Perf. cond.; size 14; reas. Ind. 7579.

SABLE — KOLINSKY JACKET—GENUINE. New; unusually styled; size 12-14. Sacrifice, leaving town. 440 Barry, Apt. 504.

BLACK PERSIAN LAMB COAT.
Very fine; size 14; worn one season. Wilk, Belden-Stratford Hotel.

FOR Sale—8 men's suits; GGG, Hart-Schaffner & Marx; sizes 38, 39 lng.; $25-35. 4901 Drexel, apt. 227, bet. 10-4 Sun. Atl. 3500.

BLOND Russian Broadtail jacket—Brown cloth coat, natural mink trim; Leopard coat. Village 7182.

GORGEOUS Silver Fox jacket, like new, $275. Cost over $500. Also a beautiful pair of Silver Foxes, $125. Plaza 1163.

BEAUTIFUL pair Red Fox furs, quite new. Reasonable. Boulevard 9616.

HIGHEST CASH PRICES paid for old fur coats at 28 E. Jackson-blvd., 3d floor.

HIGHEST price for men's clothing, bring or call. 1048 N. Wells. Michigan 7783.

HUDSON seal coat—Size 16; used 1 seas.; cost $250; sac. $125. Fair. 4139.

FUR coats, $10 up; suits, topcoats, overcoats, $5.95 up. Uncle Max, 675 N. Clark.

MISSES' genuine Raccoon coat—Size 12; like new; $37. Maness, 541 Brompton.

MINK jacket, $150—Stone Martin scarf, 2 skins, $35. Blair, 670 Diversey-pkwy.

LEOPARD coat — Size 14-16; practically new; latest style. Reasonable. Plaza 5514.

FUR jacket, dresses [14], shoes; cheap; priv. 420 Fullerton, Div. 5610, Apt. D9.

BEAVER coat—Remodeled; excellent condition, $100. Call University 7137.

$200 LADIES' RACCOON COAT.
Size 16; A-1 condition; $50. Mid. 4449.

FOR sale—13 stripe Canadian beaver; hardly worn. Reasonable. State 2763.

BEAU. silver muskrat coat — Yoke back; exc. cond. Very reas. Buc. 4100, Rm. 622.

DRESSES, SUITS, FORMALS.
SIZE 12. LAKEVIEW 6791.

GENUINE Alaskan seal coat, size 14; worn one season. Lincoln 7384.

SILVER Foxes—Pair; practically new; owner in service; reas. Man. 10115.

LADIES' dresses, seal coat, Czecho coat, Hud. Bay coats, sz. 14-16. Fair. 0845.

—SPORTING GOODS—

FULL LINE OF SPORTING GOODS.
HUNTING KNIVES, OUTBRD MOTORS. Open Tues., Thurs., Sat., 9; Sun., 5. Bolotin Camera, 729 Roosevelt. Can. 2112

OUTBOARD motors and guns wanted. Tack-L-Tyers Sport Shop, 916 Chicago-av., Evanston.

WTD.—By priv. party, to compl. coll. obsolete revolvers, pistols. All cal. and rifles. May trade. Address S. 153, Tribune.

WANT—Field Grade Ithaca 20 gauge double barrel 3 in. drop on stock. J. J. Garrity, 7518 Constance, Mid. 4786.

WANT to contact good fur trapper—For exclusive trapping rights. Address C T 141, Tribune.

WANTED to buy—Good 22 rifle; also small duck boat. Kildare 2066.

WINCHESTER—Model 30 cal. carbine rifle; new; $100. Vincennes 5834.

CASH or trade—For guns, tackle, golf clubs outboards. Klein's, 508 S. Halsted.

—ARTS AND ANTIQUES—

FOR sale—Music box and 20 v. Book of Knowledge. Address D X 237, Tribune.

—TO RENT—ROOMS—SOUTH—

CORNELL, 5140—Fine, large, corner, front room; I. C. exp.; reasonable. Plaza 7966.

CRANDON, 8226—Room in private family; bungalow; beau. furnished. Regent 6487.

DREXEL, 4730—Beau. furn., large front room; priv. bath; also single slpg. rooms.

DREXEL, 4458—Lge. frt. rm.; kitch. priv.; adj. bath.; reas. Martin, Oakland 2289.

HYDE PARK-BLVD., 5501, 2d—Attr. outside rm., adj. bath; exc. tr.; sm. fam.; restrict.

HYDE PARK-BLVD., Nr. 55th—Frt. rm. with priv. b.; $9 sgl., $12 dbl. Mid. 9326.

GREENWOOD, 6357—Lov. lg. frt. rm.; well furn., mod.; priv. hm. All tr. Dor. 2498.

CREGIER-AV., 7812—Lg., mod. furn. rm. Gentleman pref. Private home. Bay. 3471.

INGLESIDE-AV., 6022—Will sublet my 2 conn. rooms in large apt. to ref. emp. persons. Hope, Midway 3336.

GARFIELD-blvd., 823—3 large, airy bedrooms; good trans. Englewood 2949.

KENWOOD, 6339—2d; pleasant frt. rm.; adj. bath; best trans. Call eves. and Sun.

KENWOOD, 4811—Large front rm., adj. bath; pri. res.; nr. I. C., surf. Ken. 8044.

KIMBARK, 6442—2d; nice, large, light; running water; $5 wk. Call evenings after 7. Mr. Anderson, Mrs. Steele.

KIMBARK, 4726—Beautiful large double or single sleeping room. Reasonable.

KIMBARK, 6017—Lovely room overlooking Midway; pr. fam.; nr. U. of C., I. C. $6.50.

KIMBARK-AV., 5456—ATTR. ROOM; lady or girl; gd. trans. Dor. 2916.

KINGSTON, 7600—Beau. furn., lge. frt. rm. Priv. fam.; nr. I. C.-lake. Sag. 1551.

MARYLAND, 6610—Large front rm., adj. bath; suit 2; single rm., $3.; gd. trans.

PAXTON, 7806—Nicely furnished room; suitable 1 or 2; congenial home.

SEVENTY-SIXTH, 2825 E.—2 mod. bedrms., 2 men preferred; nr. surf., bus, I. C., lake. Sou. 1669.

SOUTH-drive near 79th-st.—Room, man; priv. fam. Call South Shore 0472.

SO. Shore-dr., 7708—Frt. rm.; adj. ba.; pri. fam.; I. C., bus, st.car.; gent.pref.Sou.0835

WOODLAWN-AV., 4511, 2d—Lovely room, adj. bth. Pri. hm.; empl. lady. Oak. 2972

WOODLAWN, 4535—Lge., attr. slpg. rms.; innersp. matt.; maid serv.; gd. trans.; $3.

WOODLAWN, 6237, 2D—Lge. frt. and sun rm.; tw. beds; nicely furn.; for 2 women.

WOODLAWN-av., 6341, 2d apt.—Nice rm., clean, quiet, sm. priv. fam.; gentleman.

72D-PL., 2101 E.—Lge. frt. rm., 4 wind., cross vent., mod. fur., tw. bds., priv. hm. I. C., 2 men, $6 ea.; gar. opt. But. 3736.

85TH-PL., E., 1525—Rm., pri. bath, entr.; gentleman; gar.; ref. Sun. eves. Sag. 0401.

76TH-PL., E. 2727—Large room with alcove, for 1 or 2 men. Near I. C.

67TH-PL., E. 1543—2d flr.; lge. front rm.; gd. bed. See to apprec. I. C., "L," park.

Hotel Rooms.

HOTEL CECIL,
5488 Hyde Park-blvd.; attractive rms.; all transportation; $6 up. PALZA 9565.

—TO RENT—ROOMS—SOUTHWEST—

MAPLEWOOD, 5924 S.—Rm. in nice home; small fam.; nr. Westn.-av. Grovehill 2122

2 MOD. bedrms.—Priv. home; 2 girls or cple. preferred. 4000 W. 1400 S.Nev.7265

LGE. rm.—Pref. elderly lady; close Catholic church. Address P 80, Tribune.

—TO RENT—ROOMS—NORTH—

ADDISON—Lovely r., bus. pers. Pri. adlt. hme. Nr. pk., trans. Restr. Bit. 7992.

ALBION, 1258, 2-B—Attr. front rm., nr. Loyola L. bus; lady empl.; $4. She. 8867.

ARLINGTON-PL., 518—Beau. furn. rm.; 20 min. loop; Clark-Brdwy. trans. Lin. 4378.

ARTESIAN, 4723 N.—Lg. fr. rm., acc. 1 or 2; priv. fam. Call 5-10 p.m. Edg.4871.

ASHLAND, N., 7426, 1st—Attr. lge. fr. rm. Adj. ba.; pri. fam.; exc. tr. Bri. 6347.

CAMBRIDGE nr. Diversey—Ex. trans.; adj. bath; lady empl.; fam. of 2. Bit. 0394.

DEARBORN, 1251 N.—Sgl. and dble. rms., $4, $5, $6; hot and cold water; elev. bldg.

ERIE, W., 26—ERIE HSE.—Guest home for bus. girls; sgl., dbl. rms.; walk loop.

ESTES-AV., 1519—Newly decorated room. $4; good transp.; near lake.

GOETHE, 21 E.—Sm. attrac. rms., priv. baths; lge., sunny bst. room & b., reas.

HERMITAGE, N., 4526—Extra lge. frt. rm. Run. water; gas plate; all tr. Rav. 2601.

HIGHLAND-av., 1501—Clean, lite, airy frt. rm.; near all transp. Sheldrake 8499.

HOWE, 2006—600 W. ARMITAGE.
Rms.; innsprgs.; gd. trans.; nr. park; $3.

KENMORE, 5331—Nice rm.; shower; 1 bl. lk.; all tran.; $5. Mrs. Driver, Sun. 4353.

KENMORE, 4122—2 large rms.; 1 front, suitable 1-2; priv. apt.; $4 and $4.50.

LAKE SHORE-DR., 1418—STUDIO ROOM. SINGLE, PRIVATE BATH. $35 MO.

LAKE SHORE-DR., 1040 N.—Lge. slpg. rm. Lake frt.; 4 beds. Also triple, dbl., sgl.

LELAND, 947—At Sheridan; cool, clean rm. new furn.; maid serv. Sun. 9805.

LINCOLN PK. WEST, 1834 N.—Attr. rm., run. water; exc. tr.; reas. rt. Mich. 7066.

MAGNOLIA, 4741, 1st—Rm., pri. fam.; opp. bath, shwr.; man; refs.; all tr. Lon. 0349.

MAGNOLIA, 4441—1, 2, 3 rooms; nicely furn., dec.; elec. refrig.; all transp.; reas.

MALDEN, 4602—Lge. frt. rm.; lge. closet; empld. person; all trans.; priv. fam.

NORTH Shore, 1216—Lge. frt., semi-pri. ba.; lg. clos.; bus, 2 bl. Loy. L. She.6075.

OAKDALE, 645—Large front room, well furn.; lt., clean; priv. family. Gra. 4538.

SHERIDAN, 6166—Attr. furn. sgl. rm.; yg. lady pref.; all trans. Hollyct. 3730.

STATE, N., 1520—Newly decor., attr. furn., lge., lite, single and double rms.; excel. naborhd.; nr. lp., pk., lke.; gd. tr.; reas.

STATE, 1252 N.—Ground fl. frt.; bay wind., firepl., adj. bath; no ckg.; furn. or unfurn.

STATE, 1519 N.—Attr. furn. sgl. or double rms.; adj. or priv. bath; walk to loop.

SUPERIOR, 230 E.—Attractive single sleeping rooms with bath; walk to loop; good transportation; $45-$50 month.

TOUHY-AV.—Priv. home; unusually large room; exc. tran.; woman empl. She. 6633.

WALTON-PL., 114 E.—Lge. frt. rm.; suit. 2; sm. rm. with bath; walk to loop; reas.

WINTHROP, 6168—Master bedrm.; lg. con. bath; all trans.; nr. lake; reas.; sgl., dbl.

WOLCOTT, N., 4243—1 rm., newly dec., adj. bath; nr. tr. bus, surf., L. Gra.0675.

NEAR LOOP, LINCOLN PARK AND L.
Entirely new, attractive rooms.
NORTH AVENUE Y. M. C. A.
1508 N. Larrabee [600 W.]. Moh. 2603.

STUDENT can have room with private bath, board, use of medical textbooks in exchange for some light household duties. Lake View 8186.

LARGE light airy room; excellent bed; adj. bath; private home; adults; quiet neighborhood; garage available. Lak. 4116.

ATTRACTIVE room, priv. bath; no other roomers; good trans. Bit. 8260.

UNUSUALLY lge. frt. rm.; adj. bath; pch.; beach; pk.; bus, L, surf. Edge. 4278.

EXQUISITE bachelor apt.—Utra modern; exclusive; best bed; quiet. Sun. 3841.

STUDIO room—Near north side; nr. lake; walk to loop. Whi. 6983 Sun. or eves.

Hotel Rooms.

BERKSHIRE HOTEL, 15 E. OHIO-ST.
Comfortable rms.; priv. bath, showers. Reas. rates. Walking distance to loop.

COZY rm.—Private tile bath, maid; nr. pk., lp.; $6 up. 1809 Lincoln Park West.

—TO RENT—ROOMS—NORTHWEST—

ARTESIAN, N., 4701, 3d—Lge., outside rm., adj. bath; 1 blk. L and 3 surface lines; gentleman only; no other roomers.

EMMETT, 2622—Well furn. steam heated rms.; clean; kitchen privl.; for 2 pers.

KEDVALE, 4246—Pleasant rm.; shower; good trans.; gentleman. Pal. 7377.

KEDZIE, 1350 N.—Nice, airy rm.; lg. closet; gd. transp.; after 6 p. m. Alb. 3295.

KEDZIE, 2313 N.—Lgt., cozy rm., adj. ba. Sm., adult fam.; exc. trans. Spa. 2908.

KILDARE, N., 3843—Large, comf. rm., adj. bath; exc. tr.; gentlemen. Kildare 4982.

PARKSIDE, 3022 N.—Furnished room in private home for empl. lady. Bel. 4776.

4647 N. KEATING—Attractive furn. combination sitting room and bedroom; share kitchen with business women; $6; references. Call Pensacola 5100.

IRVING PARK Y. M. C. A.
4251 Irving Park-road. Pen. 1400.
Nicely furn. rooms; cafeteria; free parkg.

LARGE, airy rm.—For 1 or 2; family of 2; good trans. Reas. Irving 9361.

—TO RENT—ROOMS—WEST—

HOMAN, N., 11—Fac. Gar. pk.; beau. ext.; lge. frt. r. for 2; lt. ckg. if des.; tile shwr.

JACKSON, 3909—Large slpg. rm., reasonable. Van Buren 6946.

KILDARE, S. 1230—Large, lgt. rm. in priv. fam.; conv. tr. Pref. empl. adult.

LIVE AT SEARS Y. M. C. A.
Attractive rooms; comfortable beds; moderate price; 24 hr. service; L and surf. 820 S. KEDZIE. NEVADA 3800.

LARGE rm.—Suitable for 2, $6; good tra. Private home. Van Buren 7386.

—TO RENT—HOUSEKEEPING ROOMS—

South Side.

ANTHONY-AV., 6910—1 lg. rm., $6.50; 2 rms., $10.50; 3 rms., $12.50; pri. bath.; ½ wk. rt. free to gd. tenants. Eng. 10415.

BLACKSTONE, 6230—2 rms., Frig., porch, $8.50, 1 r., Frig., sc. pch., $6; adlts. I.C.L.

BLACKSTONE, 6230—2 r., Frig., pch., $8.5 I. C., L.

DREXEL, 3977—3 rm. kit. apt.; refrig.; 3 r. bsmt. apt.; 1 hskp.rm.; all tr. Oak.9145.

DREXEL, 4147—1 rm. kit., bath., refrig.; also 2 rm., attr. furn.; all trans.; reas.

DREXEL, 4448—2 outside rms.; priv. bth.; refr.; all tr. by pk.; reas. Wells, 1st fl.

ELLIS, 6404—2 rms., refrig., $7 up; 1 rm., hskpg., $4; slp. rm., $3; water, new dec.; gd. tr.; ref.

ELLIS-AV., 5332—1-2 rm. apts.; also bsmt. 1½ rms.; lge., lgt., cln., gd. trans.

ELLIS, 3982—2 rm. basemt. apt.; electric refrigerator; private bath; adults.

GARFIELD-BLVD., W., 610—2 clean rms., $8 wk.; slpg. rms., $4; adults.

HYDE PARK-BL., 5222—Lge. outside rm., 3 windows; park and lake; I. C.; $30 mo.

INGLESIDE, 6026—$2.75 to $5; 1 rm. kitch.; 2 rm. suite, $7 to $10; bsmt. apt.

INGLESIDE, 6352—Unfur. 2 r. apt., adlts.; Frig; $35. 1 r. hsk., $4.50; adults; gd. tr.

KIMBARK, 6434—Attr. 2 rm. front apts. with refr.; $7.50 up. Nice dec. and furn.

LAKE PARK, 3910—1 rm. kit.; ref.; $5-$6. Blk. to lake; all trans.; $3.50-$4.

LAKE PARK, 4536—1 rm., kit. apt.; lge.; new. dec.; innersprg mat.; refr. 1C.

SIXTIETH-ST., 315 W. [Princeton]—1 rm. furn. or hskpg.; $4-$6 wk.; hm. lk. 3 gd. trans.

1508 E. 66TH-PL.—1-2 rm. furn.; clean; frig.; reas.; slpg. rms., $2.50 up; I. C., surf. L.

South Side.

UNIVERSITY, 6159—Large frt., clean, well furn.; inner sprg.; refrg.; reas.; off. bell.

UNIVERSITY, 6543—Des. 1-2½-3 rms., 1st; refrig.; washer; adults; all trans.

WOODLAWN, 4535—Attr. 1 rm. frt. apt.; Frig.; nice. fur., dec.; $7 also slpg rm.; $3.

57TH-ST., 1375 E.—1-2-3 rm. apts.; furn. or unfur. Nr. schls.; gd. tran. Child. accpt.

North Side.

ARGYLE, 930—1 rm. kit.; very cozy; priv. bath, pch.; nr. lake; excel. trans.

ASHLAND, N., 4452—Lite, clean rm.; priv. lav.; inador; maid serv. Also slpg. rm.

BARRY, 612 [3100 N.]—Nr. Brdwy.; 3 and 2 rm. apts.; light, airy, quiet; $8-$9.

CLIFTON, N., 4525—2 RMS. KITCHNT.; priv. shwr. Frig.; 1 rm. kit., slpg. rm.; nicely decor. and furn.; bus, L, surf.

CUYLER, W., 955 [4035 N.]
1 rm. kit.; Frig.; clean, quiet; adults.

EASTWOOD, W., 857—1, 2, 3, rms., furn.; kit.; refrig.; $6-$10. Also slp. rms., $3.50.

GRACE, 719—Beau. furn. 1 rm. kits. $5 up; 3 rms., pri. b., rl. kit., frig.; all tr.

GRACE, 634—Attrac. 1 and 2 rm. kitnts.; newly dec.; nr. park, exc. trans. Reas.

GREENVIEW, 4427—2 rm. apt.; semi-priv. bath; nicely furn.; good transportation.

IRVING PARK-ROAD, 915—1-2 rm. kits.; inador; everything furn.; $4-$6; all tran.

KENMORE, 4021—1ST FL. FRONT RM. KITNT.; FRIG.; $7. SUITS 1 OR 2.

KENMORE, 4618—KENMORE HOTEL. Kitchenette, $5-$6; pri. bath; $8-$9 wk.

KENMORE, 5101, Kenmore, 4153—Clean 1-2 rm. kits.; frig.; $4 up; basemt. apt.

LAWRENCE, 811—2 rm. ktnt.; lite, clean; ideal for cpl. or 1-2 empl'd. Lon. 8672.

NO. SHORE—Lge. frt.; semipriv. ba.; lge. clo.; blk. lake; 2 blks. Loy. L. She. 6075.

ORCHARD, 2636—2 lge., lite rms., Frig.; free gas; elec.; $8.25; gd. shops, trans.

PEARSON, E., 156—2 rm. apt., newly dec.; 1 blk. from lake; slpg. rms.; adults; reas.

PINE GROVE-Add.—Frt. rm.; use real kit., liv. rm.; pri. home. Lak. 1390 after 2.

PINE GROVE, 3821—1ST AND 2D; ATTRACTIVE HOUSEKPG. ROOMS.

SHERIDAN-RD., 4715—Compl. fur. 1-2 r. kits. with & without pri. b.; refr.; adults.

SHERIDAN, 4900, APT. 3—LADY EMPLOYED. RESTRICTED.

SHERIDAN, 5601—Exclus. Bus. Girls Club. Priv. lawn and beach; $7.50. Lon. 0302.

SHERIDAN-RD., 4804—1 rm. kitch. They're different! All trans.; $6.75 and up.

WALTON-PL., 9 W.—Newly dec.; sgl. frt. rm.; lge. clos.; lady empl.; $5; near loop.

WINDSOR, 819—1 RM. KITCH. APT. Priv. bath; Frig.; nr. lake, trans.; adults.

NICELY furn. rms.—Nr. park; running water; reasonable. Bittersweet 7473.

West Side.

MIDWAY PARK, 5940—2 apts., 2 rms. each; $11.50 and $12 wk.; newly furn.

ROOSEVELT, W., 1752—2 rm. frt. apt.; everything furn.; best trans.; adults; $6.

WALNUT, 3039—2 front rooms; adults; $9; also sleeping room. Kedzie 1771.

—WANTED—TO RENT—ROOMS—

WTD.—By mdl.-age bachelor; mod. rm. with lge. closet; in small priv. fam.; n. or n.w. Address P 272, Tribune.

ELDERLY woman wants furn. attic rm.—Pri. fam.; gd. refs. Address P 81, Tribune.

—BOARD AND LODGING—

South Side.

RM., board—For yg. lady stud. or office girl in exch. stay children eves. 10 min. to loop. Kaplan, Mid. 3793.

ATTR., cong. home for young girls—Nicely furn.; reas.; I. C., L; U. of Chgo. Pla. 9709

North Side.

BRYN MAWR, 1019, 3d—At lake; exceptional home for 1-2; best meals and tra.

KENMORE, 6006—Miracle Club—For bus. girls; exc. meals; all trans. Lon. 9795.

LAKEVIEW-AV., 2410—Lge., sunny rms.; opposite Lincoln Pk.; nr. transp; club atmosphere; young person pref. Lin. 9412.

SHERIDAN, 915—Unexcelled meals; immaculate rms.; suites; priv. bath. Gra. 7379.

STATE PKWY., 1400, CLUB—Del. 0330. A home away from home for girls.

WOLFRAM, 830—Pleasant rms.; gd. food; all transp.; $8-$9 wkly. Buck. 3294.

SMALL young men's club occupying private home, Sheridan-rd. near Edgewater Beach, has available excellent living quarters; home cooked meals for 2 or 3 men of college background. Attractive rates. no dues. Call Sunnyside 9410.

ROOM and board—To employed woman or student in exchange staying in nites with 13 yr. old child; few lite duties; references required; near north side. ADDRESS D N 318, TRIBUNE.

BRIGHT front rm.—Unexcelled meals; all trans.; business people. 6002 Winthrop.

ATTR. sgl. dbl. rms.—Sm. N. S. girls club; exc. meals; reas.; nr. all trans. Sun.9480.

Northwest Side.

RM. and board free—In a nice home for an unemployed woman willing to assist with housework. Berkshire 0770.

LOGAN-BLVD., 3034—Large, light, suit., attr. rm.; gd. tra.; priv. fam. Mrs. Weber.

West Side.

LGE. rm.—Tw. beds. dble. clothes closet; ex. meals; all trans.; priv. Kedzie 8568.

Convalescent Homes.

LICENSED—For elder. Exc. care, food, tray serv. Lge. grounds. $35 mo. up Gra. 9123.

Children.

FORMER nursery school supervisor will take child 3 or 4 years old for day care. [4000 N.; near lake.] Diversey 1541.

Country.

LEOTA Schl. for Girls—Acct. Kindgtn. thru H. S.; reas. Ph. Mrs. Carlson, Bay. 3245 aft. 6, or write W. Bone, Evansville, Wis.

—WANTED—BOARD AND LODGING—

SEMI-INVALID woman; 51 yrs.—Wants home with private family; needs some nursing care and good food. Address D N 272, Tribune.

GENTLEMAN—High refs., seeks comfortable room, breakfast, supper. Congenial private family. City or country. Address P 339, Tribune.

RM. and board—Middle aged woman; nr. South Shore hospital; elev. or 1st floor. Address C X 586, Tribune.

BY semi-invalid lady—In priv. family or small home. Hem. 0578.

BY ret. bus. man—In pri. res.; rural; good transp.; ref. Address L 345, Tribune.

MAN—Wants board and rm. with adult fam.; nr. 1800 Montrose. Pete. Irv. 1467.

—HOTELS AND APARTMENT HOTELS—

THE SURF
501 SURF-ST.
Catering to a clientele of the highest type. Furnished for gracious living. Spacious closets. There's no better address.

Chateau Hotel—$8.00 Week
3838 BROADWAY, LAKEVIEW 8310. Each rm. with pvt. bath, shower, ample closet space, elevator serv. $1.50 a day.

BUENA PARK HOTEL.
4145 BROADWAY—350 NEWLY FURN. OUTSIDE ROOMS, $6 WEEKLY UP; L, BUS, ST. CAR AT DOOR. BIT. 2020.

HARPER END HOTEL, 5010 S. Harper. Wkly., $6; daily, $1.50; all rms. with bath; nr. I. C.; one of Chicago's newest hotels.

WACKER Hotel, Clark and Huron—Fireprf. bldg.; 300 rooms; pri. baths; from $8 week; $1.75 a day. An A. A. A. hotel.

DEWEY APARTMENTS—In the Edgewater Beach Hotel. Telephone Longbeach 6000.

BREVOORT HOTEL—Madison east of La Salle. Desirable rooms from $1.75 daily.

THE CORONADO, 1061 ROSEMONT-AV. NO APTS. NOW. BUY BONDS.

CHELSEA HOTEL, 920 Wilson-avenue — Rooms as low as $6 a wk., $1.50 daily.

PLAZA HOTEL—CLARK AND NORTH-AV Hotel rooms and suites available.

APARTMENTS AND ROOMS TO SHARE

BUS. WOMAN wishes to share with same. Attr. furnished Lake Shore-dr. apt. overlkg. lake in restricted bldg. Will only consider perm. individual in 30s able to exchg. character and financial refs. Address C T 194, Tribune.

YNG. man 25 desires same to shar. beau. hotel rm.—Priv. bath, shwr.; radio; N. W. side; $6 wk. Phone Albany 8040, Sun. 1-2 p. m. or address C H 42, Tribune.

BUS. WOMAN in 30s share with same. Attractive Lake Shore apartment. Address D N 150, Tribune.

PROF. man, age 45 share 6 rm. comf. apt. with man of same type. North Side. Address S 441, Tribune.

EMPL. bus. wom. will share 5 rm. apt. with couple or sublease furnished. Nr. Edg. Beach. All trans. Edg. 2272.

CATHOLIC ROOM REGISTRY.
Open to both men and women, also cpls. 8 S. Dearborn. Dearborn 7545.

SERVICE man's wife and baby want employed young lady to share 3½ rm. apt. All trans. Price. Buckingham 1468.

YNG. woman share unusually attractive 1½ rm. apt. with same; Near North Side; gd. trans. Dev. 1100, Apt. 915.

THE ORIGINAL
CHICAGO ROOM REGISTRY.
Apartments to share; rooms.
DEARBORN 2713.

GIRL will share with same. Attr. 1 rm. kitch. furnished hotel apt. Twin inadors. Nr. North. Whitehall 5620, Apt. 317.

LADY will share 2½ rm. apt. with bus. girl. ½ blk. I. C., elevator. Dor. 6256.

EMPL. lady—Share 3 rm. apt.; kit. priv.; same. Edg. 5108 Sun. aft. 6 p. m. wk. days.

GIRL will share 2½ room apartment with same. Fairfax 0223.

MEDILL, W., 4947—Girl to share lge. rm. with same, twin bds., nr. shwr.Ber. 7781.

MIDDLE aged cple. will share 8 room home with reliable cple. Rockwell 6195.

YOUNG man—25-35, to share 4 rm. apt. with same. 2482 N. Clark.

ARMY wife wishes to rent rm. or sh. 5 rm. apt. N.W. Bus. grl. Ref. ex. Ard. 5405.

WANTED—Young business woman to share apt. with same. Tri. 7578.

LADY will share 4 rm. apt. with empld. cpl.; refs. exchd.; S. W. Side. Wen. 5672.

BUS. girl wishes to share apt. with same. Sag. 3614.

RELIABLE bus. wom.—Share lovely 5 r. apt. with same; exc. trans. Buc. 5591.

MAN wishes to share with same 3 rm. apt. Rogers Park. Briargate 1028.

LGE. sitting rm. bedrm.; adj. bath; cor. apt.; one or two adults. Bri. 0886.

WOMAN will share apt. or rent rm. to employed girl or woman. 6800 Cornell.

YNG. man share his N. Side apt. same—Sep. rms.; nr. lk., pk.; exc. tr. Lon.7722.

BUSINESS girl to share apt. with same; reas. 4034 West End-av., Apt. 3.

—TO RENT—HOUSES—

South Side.

New 5 Room Brick Homes
IMMEDIATE OCCUPANCY.
War Workers with Families.
$56 Including Refrig. and Gas Range.
Full Basement—Warm Air Furnace.
Rental office open daily 'til dark.
96TH AND JEFFERY. SO. S. 8886.

COR. Oakwood-blvd. and Ellis—Newly dec. 14 rms., 2 baths; stm. ht.; I. C., L, st. car, bus trans.; suit. for tearoom. Restrict. Bensley. Yar. 2515.

6730 EBERHART-AV.—4 room brick cottage; steam heat; [for colored]; inspection Monday 3 to 5. Mack, Cen. 5142.

Southwest Side.

NEW RENTAL HOMES, $55
5 rooms and basement.
Ready for occupancy—now.
War workers only.
Privacy. Your own back yard. Model open.
6459 S. LOREL-AV.
Nr. Studebaker, Chrysler, Clearing, Municipal Airport.
J. E. MERRION & CO. Rad. 3210.

North Side.

LAKEWOOD-AV., nr. Bryn Mawr—Modernized, 8 rm. house and brick garage, on 50 ft. lot; 2½ baths, includes carpeting, Ven. blinds; refrig.; stove. Possession at once. Phone State 7217.

MODERN 6 room house—Tile kitch and bath; $75. Restricted. Amb. 0640.

Suburban—South.

NEW de luxe 6 rm. home—Facing golf club; I. C. R. R.; immediate possession. Regent 1244.

Suburban—North.

ON THE LAKE
Beautiful Evanston; furnished and affording lovely views over water; 3 bedrooms, 2 tile baths, tile kitchen; maid's room; heated porch, and glorious glassed porch; basement shower for bathers; automatic heat; 2 car garage; option to buy if desired. $240 month. Call Greenleaf 7322.

E. WILMETTE and no sales cla.—5 bedrms., 3 baths; brk.; for only $125! Perfect screened porch, too See
SEARS REAL ESTATE CO.,
42 Green Bay-rd. Winnetka 2900.

LAKE BLUFF—Oct. 1st, 7 rms., 2 baths, 4 bdrm., glazed sun rm.; gar.; mod.; econ. oil burner; 1 blk. lk.; exc. high grade schls.; gd. trans. Highland Pk. 26 or Monroe 7175.

30 ACRES—Modern home; 5 bed.; 3½ baths; 4 fireplaces; auto. ht.; city water; two yr. lease; man and wife available. PHONE MITCHELL, DEERFIELD 29.

8 RM. secluded country home—Nr. golf course; possession Oct. 1; rent $150. Lewis T. Dodds Winnetka, Ill. Skokie-blvd. at Willow-rd.

DISTINGUISHED house in central Evanston location—9 rms., 3 baths, 2 fireplaces; scrnd. pch.; downstairs carpeted; gar.; $150. Call owner, Glencoe 650.

WINNETKA, 1077 Cherry-st.—7 room brick home; encl. porches; beaut. landscaped; adults; $75; avail. Oct. 1. Win. 1920.

2 YR. old 6 rm. house, 1½ bath—Gas ht.; $95; immed. poss. Wyatt & Coons. 1030 Waukegan-rd., Glenview, Ill. Glenv. 7.

MOD. 6 rm. house—Double gar. 7 tourist cabins [10 rms.], on 5 acres, Waukegan-rd., Glenview. Reas. Euclid 3691-M.

Suburban—Northwest.

6 RM. English home—In Stonegate; 100 ft. landscaped lot in exclusive section; studio liv. rm.; tile bath, lav.; scrn'd. porch, also din. porch; $125; poss.; will give option at $17,500. 1212 Mayfair-rd. or call H. R. Jacobsen, Arl Hts. 394R.

COUNTRY house—Arlington Heights; 5 rms.; firepl.; h. w. ht.; ¼ acre land and gar.; $50 mo. P. O. Box 91, Wheeling, Ill.

6 RM. new home—Furn. or unfurn; conv. Northwestern train; $120; ref. req. 1229 S. Western Park. Ridge 2117.

5 RM. cottage adj. country club—$20 mo.; option only. Address C X 260, Tribune.

Suburban—West.

TWO fine S. E. HINSDALE homes; four to five bedrms.; 2-3 baths. ONE FURNISHED. Reas. rental.
HENRY A. MILLER, Realtor
10 S. Washington-st. HINSDALE 200.

FOR rent—Beautiful eight room home, four bedrooms, two baths; on hill overlooking Fox river; landscaped grounds; excellent transportation. St. Charles 2188.

LOMBARD—5 room house and gas station; garage; rent $40 month. Div. 6661.

—TO RENT—FURNISHED HOUSES—

7 ROOM furn. hse., overlooking Countryside Lake in Lake Co., 3 baths; h. a., oil heat; fireplace; garage. Oct. 1 to June 1. Trans. 3 mi. $90 mo. J. C. REUSE & CO., Libertyville, Ill.

HOUSE—Mod. 8 rms.; 2 baths; auto. oil ht.; comp. furn.; Hyde Pk.; $150 mo. Hyd. 0477.

7 RM. furnished house—Oil heat; $150 month. Wilmette 3637.

BEAU. furn. 6 rm. bung.—Oil heat; just decorated; recreation rm. Dorchester 2100

10 RMS.—With furniture, rooming; 908 N. State; $65 mo. Friberg, Mich. 6536.

ENGL. garden artist's home—7 rms.; to refined couple; $165. Olson, Wilm. 4536.

FURNISHED—8 or more rms.; north shore; no child.; nr. trans.; best refs. Uni. 3250.

5208 GREENWOOD-AV.—7 rm. furn. hse.; 2 car gar.; nice yard. Inquire Hyd. 4072.

—WANTED—TO RENT—HOUSES—

5-7 ROOM house—On large lot or 10 acres within 35-40 mi. on good suburb service; responsible Chgo. electrician with family; will rent or rent with option to buy or improve. Address P 345, Tribune.

6-7 ROOM—ANYWHERE
$60-$75. NICE FAMILY.
MR. TAYLOR, LINCOLN 7121.

WANT—6-7 rms.; heated or unheated; by 4 adults; 2 men draft exempt; 5 yrs. present place; A-1 references; northwest preferred. Hiller, Independence 9441.

GOING in service? 3 adults want small furnished house, West or S. West, for duration. Phone Berwyn 2165-J.

WANTED—5 room modern house or flat; $50 to $60; north or northwest. Phone Pensacola 4657.

6 RM. bungalow or flat, stove heat—Prefer S. side; 5 in family, 3 employed, 2 H. S. students. Call Rockwell 7876 af. 5:30 p. m.

WANT—Furnished 3 bedroom house; suburban north or west; October 1st; $100. Address D N 175, Tribune.

3 BEDRM. house—N. or N. W. side or suburban by Oct. 1st; best refs. Ind. 4957.

6 RM. bung.—N. W. side. Call before noon Sunday. Ked. 7932, or Man. 5586.

2 ADULTS—Painter and decorator want 5 rm. house or apt. N. W. side. Pen. 4226.

—TO RENT—RESORT PROPERTIES—

Illinois.

SLOCUM Lake—35 mi. N. W.; 3-4 rm. cottages, all conv., restricted. Wel. 7320.

McHENRY—Kirk's Kottages; wtr. frt.; $10-$15 wk.; boats, bikes, baits, bthg. kabins.

BANGS LAKE, WAUCONDA—Mod. cott. avail. thru Sept.; reduced rates. Kil. 1967

Indiana.

5-6 RM. cott.—Flint lake; all conv.; 50 mi. Chgo.; 1 blk. from bus. Restr. Pla. 8060.

BEV. SHO.—Mod. hse., furnace; 1 blk. from Lake Mich.; rstr.; avail. Sept. 5. Sou.3318.

Wisconsin.

HAZELHURST—Keith's Cliff furn. mod. cab. Now avail. Meet train. 179 W. Jackson.

—TO RENT—APARTMENTS—SOUTH—

General List.

NR. LAKE, I. C., N. 1 bus, L—1-5 rms.; $23.50-$40. 1130 E. 43d, ofc. Ken. 8407.

2-3-4-6-7 RM. apts.—Stove heat; $16-$28 mo. Watson, 1371 E. 70th. Plaza 0541.

3 AND 4 RM. apts.—Stm. heat; priv. bath. $25 and up. Apply 1410 E. 63d.

1, 2, 3, 3½ Rooms.

6416 MINERVA—Lgt., attr. 3 rm. apt.; priv. bath, porch, nr. L-I. C. Adults; ref. Oct. 1.

1 RM. KITCHENETTE—$30.
919 E. 78TH-ST.
Modern, hotel-type apt. bldg.

7249-51 DOBSON—3 rms., $15; 2 rms., $10. Call Victory 1515. Mr. McPherson.

3 RM. apt.—Unfurnished; stove heat, hot water; adults. 6414 Dorchester, 3d front.

3½ RMS.—6535 Normal-av.; $47.50; modern; includes gas and light. Dor. 0700.

3 ROOMS—Heated; $25; adjoining bath. 1418 E. 73d-st. Franklin 1660.

6827 EAST END-AV.—2½ rm. Eng. bsmt. apt. $40; also 3½ r. 3d fl. frt. Mid. 8354.

SUBLET 2½ rm. apt.; $40; 1st flr.; near Jackson Park. 6730 Chappel-av.

922 W. 57TH-ST.—2 rms.; st. heat; free gas and elec.; $23. See janitor.

4, 5, 6, 7 Rooms and Larger.

SUBLEASE—8 RM. PENTHOUSE.
VIEW OF LAKE AND OUTER DRIVE.
2 OPEN TERRACES.
EXCLUSIVE RESIDENTIAL BLDG.
CALL FAIRFAX 6663.

6 RMS., $52.50—NOV. 1ST
Nr. Jackson Park, 3 blks. I. C., 2d flr. 6532 WOODLAWN. CENT. 5142.

Modern South Shore Apt.
7 rooms, 3 baths; immediate possession, with garage, $115. 6810 Crandon.

HAVE 4 rm. mod. apt., So. Shore dist.; $50. Will exchange for 5 or 6 rm. apt., S. Side. Call 9 to 1 p. m. Bayporte 4657.

SUBLET beau. 6 rm. apt., 1st fl., 81st-S. Evans-av.; avail. Sept. 17; $72.50 with gar. Ste. 8522.

5735 S. HALSTED—5 rms.; stv. ht.; $22, incl. garage. J. J. Reingold, 134 N. La Salle.

OAKENWALD, 4531—Attr. 4 lge., lt. rms., 2d fl. r.; htd. porch; 2 bdrm.; lake view; I. C.; reas.

6756 OGLESBY—Cor. apt., 3d fl.; 6 rms., sun parlor, 2 bths. Oct. 1; 2 yr. lease; will decorate. By appoint. Dor. 4879.

HYDE PARK—5 room apt., 3d floor; adults. Shown by appointment. Midway 8569.

NEWLY dec.—4 rm. bsmt. apt. $20 mo. and help with ht. 5716 S. May. Eng. 1182

5 RMS.—Unheated; modern; $30. 6651 Maryland. Agent on premises. Dor. 0700.

5 RMS.—Avail. Sept. 15th; walnut dinet.; bed, box spr.; kit., pck. furn. Hyd. 8743.

4 RMS.—1st flr.; stove heat; $25. Rep. 8983. 6013 S. Ashland. Inquire in store.

5 RMS.—Heated; $30. See janitor, 810 Oakwood-blvd. Franklin 1660.

6827 ANTHONY—4 room bsmt. apt.; newly dec.; adults; good transport.; $40 month.

EXCHANGE ideal 1st fl. 4 room apt. for 5 rm. apt. in South Shore. Fai. 3185.

EXCHANGE de luxe 6 rm. apt. for 5; South Shore district. Call Sou. 5701.

EXCHANGE beau. 5 rm. apt., near 79th-Mich.; $55, for 4 rms.; s. side. Rad. 2239.

5 RM. apt.—In Hyde Park; immediate poss.; rent $55. Phone Fairfax 2712.

4 RMS., newly decor.; gd. trans.; stove ht.; hot w.; $27; adults. 5432 S. Wells.

—TO RENT—APARTMENTS—SOUTH—

4, 5, 6, 7 Rooms and Larger

CO-OP APTS.
Spacious 4, 5, 6 or 7 rm. co-operative apts. at mod. prices and low monthly upkeep costs.
SPECIALS—For immed. possess. Beautiful 6 rm. 2 bath apt. in de luxe bldg. nr. South Shore Country club; $3,000 cash. Large 4 rm.; $2,200 cash, $46 month. 7 rm., 4 baths; entire floor; nothing finer in Chicago; nr. lake; $12,000 cash. 8 rm.; $5,000 cash; or rent for $170. ALSO several 5 and 6 rm. apts. for next May.
SWAN-LORISH
1959 E. 71st-st. [Mr. Cooper]. Fal. 6410.

New 5 Room Duplex Apts.
IMMEDIATE OCCUPANCY.
War Workers with Families.
$56 Including Refrig. and Gas Range.
Full Basement—Warm Air Furnace.
Rental office open daily 'til dark.
96th and Jeffery. South Shore 8886.

OWN YOUR HOME.
6 rms., 3 baths, Hyde Park; finest fireproof, elevator, co-op. bldg. overlooking lake and park; 10 min. to loop; ceiling rent $175; monthly charge $120; 6 yrs. pays entire investment. Sun. and Mon. Hyd. 8908, thereafter Dor. 1520.

4556 WOODLAWN-AV.—N. W. corner 46th-st.; corner apt.; 8 large light rooms; south exposure; 3 baths; electric refrigeration. Large beautifully kept enclosed lawn. For inspection apply to janitor. PAUL STEINBRECHER & CO. Cen. 4984.

TO RENT—APARTMENTS—SOUTHWEST

1, 2, 3, 3½ Rooms.

2306 S. KEDZIE—Store and 2 rooms; bath; heating facilities; $27.50 a month. Call Rockwell 3172.

4, 5, 6, 7 Rooms and Larger.

4402 S. HONORE-ST.
4 RMS.; STOVE HEAT; $18.

—TO RENT—APARTMENTS—NORTH—

General List.

920 CULLOM, 4300 N.—Nr. lake; large living rm., sun parlor, modern kitchen, bedrm., bath; free gas, elec.; adults; $60.

1, 2, 3, 3½ Rooms.

BEAU. 2 rms.—Frnt 1st apt. T. T. stove; elec. ref.; oct. sun por. Pref. adults. Reas. 1-4 p. m. Sun. 6251 N. Claremont.

SUB-LEASE—3½ rms.; all trans.; private beach; restricted. 1st fl. 6257 Sheridan-road, or call Rogers Park 4217 Sunday.

BEAU. studio with bdrm., Pullman kit.; lge bath. Poss. now. $70. Del. 4957.

1 RM. basmt. apt.—Ceiling price $16 mo. gar. $3 mo. 6418 N. Washtenaw, 3d floor.

2 RMS.—Elec. refrigeration; excel. trans.; newly decor. $30. 4868 N. Rockwell-av.

SUBLET—Sept. 25; 2 rm. apt. and will sell furniture. Rav. 2183.

SUBLEASE attr. 3½ rm. carpeted apt.—$57.50 mo. Phone Briargate 3666.

3½ ROOMS—Free gas, electricity, refrigeration; $35. 1156 Farwell-av.

2½—Free ref., gas, ph. ser.; 1 bl. bus; 3 bl. Wilson L; $40. 4501 Malden. Edg. 8409.

3 ROOM basement—Front; stove heat; shower bath; $17 month. Edg. 3482.

660 N. DEARBORN—1 and 1½ r. kit. apts.; free refrig., light and gas; new building.

SUBLET 2 ROOM APT.
4236 BROADWAY.

3526 N. MARSHFIELD—3 rm. studio; free gas, refr.; adults; $46.50. Attardo.

BASEMENT apt.—Mod. bedrm., bath, lge. kitch.; furn. or unfurn. 454 Wrightwood.

3 RM. apt.—Encl. pch.; stm. ht.; gd. trans. Adults only; 3d fl.; $32.50. Edg. 5700.

4, 5, 6, 7 Rooms and Larger.

6 ROOMS AND 3 BATHS
410 WELLINGTON.
MODERN TOWN HOME
2 master bedrms. and 2 complete baths with tile walk, upstairs.
Living, din. rm., efficiency kitch., powder rm., and extra lavatory downstairs. Maid's rm., bath, lge. utility rm. in basement.
Beautifully terraced, shrubbed, and landscaped court. Rental only $165 as of Oct. 1st. For appointment call
H. F. PHILIPSBORN & CO.
10 S. La Salle. Fra. 1660.

3240 Lake Shore-dr.
AVAILABLE
6 ROOMS—3 BATHS
8 ROOMS—3 BATHS
9 ROOMS—3 BATHS
Full garage service.
M. SCHWEERS. LAKEVIEW 8199.

457 BARRY-AV.
8 rms., 3 baths; excellent residential neighborhood; near lake, shopping district, schools, and trans.; reasonably priced. To inspect call Sup. 1855 or see janitor in the bldg.

DE LUXE 7 ROOM APT.
3 baths. Large kitchen.
444 BELMONT.
See De Leder, Engr., or call State 1800.

DEVON-WESTERN SECTION.
De luxe; 6 rms.; 2 tile baths; tile kit.; wdbrg. firepl.; other features; avail. now. Rent $97.75. Shown by appt. only.
WELLS-CHINBERG & CO.
4707 Broadway. Longbeach 4103.

WILL exchange 1 year lease on new town house—2 bedrms.; gas ht.; electric kitchen; rental $80; at 6000 north; best location—for 5 rm. apt. south of 67th-st., near I. C. Dearborn 3010.

700 IRVING PARK-RD.
8 large rms., 2-3 tile baths, $100-$110. Near lake and park. Excellent transp. WALLER & BECKWITH, Lakeview 6480.

39 E. SCHILLER-ST.
10 rooms, 4 baths; entire 5th floor; elev. bldg.; nr. drive; 3 woodburning firepl. WALLER & BECKWITH. Lakeview 6480.

222 E. CHESTNUT
19 story bldg.; bus at door. One 7 room apt. 3 baths. Chicago's most distinctive bldg. Representative on premises.

6 ROOMS—NEAR LOYOLA
1056 North Shore; 3d fl.; 2 baths; 1 tile; encl. porch; $97.50. Andover 3120.

6 RMS., 2 BATHS—$82.50
50 57 Sheridan, 2d—Spacious, modernized; ½ blk. Marine-dr. Andover 3120.

ATTRACTIVE 5 room apartment—All large rooms; tile bath; canvassed walls; 1st floor Oct. 1; near "L" bus, stores; reas. rent.; restricted. Address S 437, Tribune.

6 ROOM de luxe—Tile kitchen; 2 baths, 1 breakfast rm.; 3d floor; $100. Oct. 1st, sublet. 6140 N. Mozart. She. 1296.

9 E. WALTON-PL.—5 rooms; steam heat; G. E. refrig.; near lake and loop; $55. 5 E. Walton-pl.; 3 rms., 1st floor; $40.

6 RMS.—2045 Seminary; h. w. ht.; $75; Ven. bl.; inl. lin.; cab. sink; wall cab.; tile bath, shr.; surf.-L trans. Oct. 1st.

6 ROOMS—Northtown; 2d floor; 2 flat; garage; $72.50; adults. Restricted. October 1. Briargate 4056.

SUBLET—4 rm. mod. apt.; sell furn. Call Sat. af'n., Sun., Mon. 4515 N. Hamilton-av. [2150 west]. Flatley, Ard. 7267.

6 RMS.—1½ baths, 2d flr.; unusual opp. to rent owner's apt.; special equip.; partly furn. if desired; adults. Bri. 1451.

6 ROOMS — Pleasant neighborhood; well kept bldg.; sublease from Oct. 1 to May 1. 1326 Winnemac. Ard. 7967.

4034 WESTERN-AV., 3D.
5 RMS., STOVE HEAT. ADULTS.

5 RMS., $27.
St. ht., 1 apt., 3231 Wilton. Fra. 1660.

6 RM. Studio, Duplex apt.—Laundry, bath, 2 bed r. 156 W. Burton-pl. Moh. 7383.

WILL swap—4 rm. mod. apt.; 6400 n.; for mod. 5 rm. in Rg. or W. Rg. Pk. Bri. 6598.

5 RMS.—$17; also 4 rms.; brick bldg.; 2 blocks to "L." Hanley, 1050 W. Dickens.

41 E. OAK—3d; 4 rms.; new. dec.; 2 bdrms. Utilities incl., $80. Inq. Wilmette 4557.

ULTRA Mod. 8 Rms.—Maid qtrs.; 3 baths. $135-$150. Nr. Lin. p. 415 Surf. Div. 2335

1513 FARGO—2D; 7 RMS., 2 BATHS. Sublet, $115; desir.; lge.; ex. tr. Bloom.

6 BEAU. rms.—2 baths; encl. pch.; exc. trans.; 3rd apt. 662 Wellington.

MOD. 5 rm. apt.—S. p.; steam ht.; refr.; 1 t. stv.; adults pref. 2206 Roscoe, 2d fl.

516 WRIGHTWOOD—Mod. 6 rm. apt.; immed. pos.; $65. See jan. or ph. Ran. 0112.

4 OR 5 rm.—Unheated. Call Bittersweet 1065 Sun. or Mon., or morn. or eves.

54 E. OAK-ST., 4th flr.—5 light, airy rms.; lge. bdrm.; firepl.; decorated.

706 JUNIOR-TERRACE.
7 rs., 3 sun p.; nr. lake. Wil. 327.

ATTR. 4 rms.—2 bdrms.; $45; stm. ht.; refr.; new t. t. stv.; adlts. 1958 Byron.

5 RM. mod.—Near lake and trans. State number in fam. Address P 336, Tribune.

4 RMS., $18.
St. ht., bsmt. frt., 3233 Wilton. Fra.1660.

TO RENT—APARTMENTS—NORTHWEST

General List.

ONE 2½ and one 4 rm. apt.—See owner M. J. Schwub, 5059 Altgeld.

1, 2, 3, 3½ Rooms.

3 RMS.—Modern; steam heat; gas stove and refrigerator; good trans.; immediate possession. 4723 N. Sawyer.

5228 W. EDDY—2½ rm. basement flat; stove heat.

AVAILABLE now—3 rm. basmt. apt.; refrig.; stove; $28 a month. 4938 Newport.

SUBLEASE—3½ rms. Complete furnishings for sale. Kildare 7465.

3 RMS.—New, remod.; stm. ht.; nr. Garfield Pk. Conserv. 339 N. Central Pk.-av.

2 ROOM basement apartment—Steam heat. 4558 N. Central Park. See janitor.

4, 5, 6, 7 Rooms and Larger.

2800 LOGAN-BLVD.—2d floor; 7 modern rms.; elec. range; new plumb.; $70; references; adults pref. Ph. Belmont 4001.

7 RMS.—Heated; refrig.; $57.50 mo. View of pk. See janitor. 1500 N. Kedzie.

TRIPP, N., 2237—4 rms. stove heat. Call Sunday afternoon or eves. between 6-8.

4 RMS.—Stm. ht.; shower; frig.; gas stove. Adlts. Reas. 4247 W. Division. See owner.

4 RM.—Stove heat, front, all transportation. $20. 1509 N. Maplewood-avenue.

5 RM. modern apt.—Adults. Call eves. 6-8. Key. 8535.

—TO RENT—APARTMENTS—WEST—

General List.

3354 W. JACKSON-BLVD.—3 or 5 rm. flat; clean, lgt., hot water; good trans.

2-4 RM. flats—$15 per mo.; stove ht.; vic. 17th and Ashland. Col. 4892.

1, 2, 3, 3½ Rooms.

3 RM.—Htd., priv. bath, shower, refrig.; adults. $33. Store 128 S. Aberdeen-st.

ENG. basement flat—3 rooms; bath; stove ht.; good trans.; $12 per mo. Van. 2193.

3½ RMS.—Rear; 3845 Polk-st.; no gas stove or refrig. Inspection today.

[illegible: three further columns of classified advertisements (To Rent—Apartments—West, Suburban; Wanted—To Rent—Apartments; To Rent—Furnished Apartments; To Rent—Stores; To Rent—Offices and Shops; Wanted—Stores, Offices, Lofts; To Lease & Wanted to Lease; Industrial Properties) not transcribed]

—INDUSTRIAL PROPERTIES—

STRAUS OFFERS
Fulton—3,200 ft.; 2d fl.; htd.......$75
Hoyne—5,200 ft.; 1½ sty.; switch...$85
Hubbard—6,250 ft.; 1-2 sty.; loop..$165
Broadway—11,000 or 33,000 ft...25c ft.
Halsted—12,000 ft.; 1 sty.; Eng.bsmt.$275
Elston—13,000 or 26,000 ft.; htd..35c ft.
West Superior—15,000 ft., 2 sty..$16,500
Lake—30,000 ft., 3 story..........$500
Damen—40,000 ft., food prod.....$40,000
Normal—48,000 ft., 5 sty., conc.....$800
STRAUS & CO.
120 S. LA SALLE-ST. STATE 1945.

FOR SALE.
2 Story and Bsm't, Brk.
907-911 NO. LARRABEE-ST.
Over 18,000 sq. ft. Good loading, both truck height and recessed to high drive-in door in base. A. C. 220 volt. Possession in 30 days.
EXCLUSIVE AGENTS.
We have other choice factory and warehouse space for sale or lease. Phone for list.
A. L. Miltenberg & Co.
29 S. LA SALLE-ST. RAN. [illegible]

ONE STORY.
300,000 SQ. FT.
SPRINKLERED; SWITCH
CAR AND TRUCK LEVEL LOADING.
ROBERT ZWIKEL. YARDS 5[illegible]

FACTORY LIST.
Rent: 10,000 sq. ft. flr., sw., spkld.
Sale: 25,000 sq. ft., cor. bldg., south.
Sale: 54,000 sq. ft., cor bldg., spk., so.
Sale: 106,000 sq. ft., spk. bldg., west.
Rent: 120,000 sq. ft., spk. bldg., nr. no.
Hogan & Farwell, Inc., Indus. R. E. Dept.
WAB. 7300. 141 W. Jackson-blvd.

For Sale at Sacrifice
Nr. 92d and South Chicago-av.—Vacant bldg.; needs some repairs; 2 story and basement; concrete; fireproof; 40,000 sq. ft.; lot 125x130; 1st fl. and basement. LANG, WEISE & CELLA. RAN. 2574.

FOR SALE—NEAR NORTH
4 sty. and bsmt. mill spk. bldg.; 43,500 sq. ft.; alley side and rear; pass. and frt. elevs.; recessed shipping platform; early possession; attrac. price. LANG, WEISE & CELLA. RAN. 2574.

WANTED
12 to 15,000 ft. 1 story concrete floor with heating facilities, preferable on switch, manufacturing district. Ran. 1108. Dillon.

FOR RENT—Approximately 12,000 sq. ft., 1st flr.; $300; heated, sprinklered, watchman; immediate possession. Also 4,000 sq. ft.; short term lease to Jan. 1, $70 month. Ken. 3134.

FOR RENT, CRANE BUILDING.
1—50 ft. span, 7½ ton crane.
1—25 ft. span, 5 ton crane.
Railroad siding, offices, garage, and yrds.
Alex Pielet, Rockwell 4068.

1ST FLOOR—25x50 FT.
S. E. corner 47th and Princeton-av.; stm. heated store suitable for light mfg., storage, or office purposes; reas. rental. Franklin 0370.

10,000 SQ. FT.—BARGAIN AT $10,000. 2 story corner bldg. suitable for light mfg. or warehouse; steam ht. and elevator; additional 4,500 sq. ft. of yd. space. Located nr. State and 71st-sts. Fra. 0370.

FOR SALE.
Nr. Division-Crawford; 1 sty. bldg.; 25x125; with 5 rm. flat on 2d flr.; oil ht.; 2 drive-in doors. Building in good repair. LANG, WEISE & CELLA. RAN. 2574.

SALE—2 story mill bldg., zoned heavy; 15,000 sq. ft.; nr. north; 1st fl. bed level, unlimited; 2d fl. 250 lbs.; light 3 sides; sky; blower unit. htrs.; elev.; offices. Jennings, Randolph 2311.

FOR sale—77,000 sq. ft. vacant in south suburb on switch; 1 sty. frame bldg., 4,500 sq. ft.; will sell at less than 9c per sq. ft. LANG, WEISE & CELLA. RAN. 2574.

STORAGE BASEMENT ON RIVER.
Nr. loop; 4,500 sq. ft.; high ceiling; outside light; frt. elev.; rent reas. Judson F. Stone, Agt. Dea. 1776. 30 N. La Salle.

1 STY. garage type cement block bldg.—49x76; steam ht.; with frame 2 flat on lot 50x177; $5,750; terms. 1624 N. Kedzie. Bender & Co., 3306 North-av.

6,250 SQ. ft.—High 1 sty with yard.
32,000 sq. ft.—Spk. bldg......$35,000.
75,000 sq. ft.—Spk., ht., want offer.
L. B. BEARDSLEE & CO., STA. 8323.

SUBLEASE.
2,400 ft.; htd., spkld.; good light; pass., freight elevator. LANG, WEISE & CELLA. RAN. 2574.

FOR sale—2 story mod. corner bldg. 30,000 sq. ft.; Belt sw.; 200 lb. floor load; lge. freight; can add flrs. Big bargain. Address C Y 420, Tribune.

SALE—Very REAS.; 67,000 sq. ft.; cor. bldg.; 2 flrs. and bsmt.; 1st flr.; platform high; 2 freight elev.; 1 mile to loop. LONGBEACH 1368.

FOR rent—N. W. side; 8,000 ft.; 2 sty. bldg.; light on all sides; yard; stoker; industrial zoning; poss. at once. LANG, WEISE & CELLA. RAN. 2574.

FOR sale—82x125 ft. southwest corner Cicero and Ohio; 2 good bldgs.; 1 has 3 flats above. Bargain, $10,000. Call Snelling Fields, Sup. 4918.

FOR SALE—2 sty. 14,000 ft., 1st fl. ground level; drive-in doors; fenced-in yard; nice offices; zoned mfg.; 75th-Ashland. LANG, WEISE & CELLA. RAN. 2574.

FOR SALE or lease—Sac.; immed. poss.; 7915-25 Phillips-av.; 100x125 and add. vac. adj.; truss roof; 4 doors; stm. ht. W. Kehl, 1225 N. Maplewood. Bru. 1580.

$2,000 DOWN, bal $150 mo. buys fine 1 sty. bldg., 100x125, N. W. Side. Also S. E. cor. Fulton and Wolcott; 6,500 ft. 1 sty. bldg. Sell cheap. Dearborn 3327.

SALE—On switch; close to loop. 25,000 sq. ft.; concrete; sprinklered; additional land; early possession. L. B. BEARDSLEE & CO., STA. 8323.

GARAGE type bldg.—3,125 sq. ft. St. ht.; pl. suit. lt. mfg., rug cl., automotive or distrib. bus.; rent $125, or sell bldg. Halsted nr. Webster. Ph. own., Lin. 1790.

FOR RENT—48,000 sq. ft. sprinklered; good light; on switch; poss. Oct. 1st. J. H. VAN VLISSINGEN & CO. 120 S. La Salle. Randolph 4042.

WANTED to rent—Building or space 5,000 to 10,000 feet, suitable for assembling and finishing wood products. Adddress D N 437, Tribune.

TO RENT—150,000 sq. ft. concrete sprkld. bldg.; loop dist.; immed. poss.; short or long lease; 3-5 ton elevator. Ran. 2311.

FOR sale or lease—Fully equipped woodworking plant; good location; so. side. Address D N 489, Tribune.

FOR SALE—1 STORY BLDG; 7,000 FT. Htg. plant; driveway; vacant adj.; immed. poss. Address D N 199, Tribune.

12,500 SQ. FT.—1 story; very modern; located near 79th and South Chicago-av. Rent or sell. Randolph 2311.

FOR rent—1 story brk., 50x65 ft.; suit. for warehse., lt. mfg., commer., etc. 1117 S. Pulaski-rd. Ph. Man. 2696.

10,000 SQ. ft.—3 sty. brk.; for lite mfg. or storage; 512 N. Green; early poss.; real barg. C. H. Soelke, 139 N. Clark.

FOR RENT—3,000 sq. ft.; nr. No.; spkld.; htd.; 350 lb. floor load; AC current; possession now. DELAWARE 2861.

FOR SALE—West side, 1 story bldg.; 50x100; lot 75x100; light on 4 sides. LANG, WEISE & CELLA. RAN. 2574.

SUBLET—2 daylight floors, 25,000 sq. ft. Full possession 30 days; short or long lease; sprinklered. Randolph 2311.

SALE—52,000 ft., cor. and alley; switch; 1 mile s. w. Union sta.; mill; spkld.; poss. 3 mo.; pr. $1. Address P 83, Tribune.

LOFT space—Light manufacturing; 15,000 ft., $40; 4,200 ft., $100. D. C. current. 547 W. Lake. Dearborn 6613.

TO RENT—9,000 ft. gar. type plus 5,000 ft. vac.; $150. 7455-57 Exchange-av. Sou. 1205.

—MOVING AND STORAGE—

Special Rates to California
COAST TO COAST
Union Van Line, Inc.
155 N. CLARK-ST. CENTRAL 1591.
New York City. Los Angeles.
516 W. 181st-st. 316 Commercial-st.
Wa. 3-4010. Trinity 9431.

COAST TO COAST
BORDER TO BORDER—NO CRATING.
SPECIALIZED MOVING SERVICE.
Low rates to California—Van or Rail.
Fireproof Storage Space Available.
National Van Lines, Inc.
CHICAGO, IRV. 2341. 2431 IRV. PK.-RD.
LOS ANGELES. 447 COMMERCIAL-ST.
NEW YORK. 1775 BROADWAY.

Special Rates to Calif.
Coast to Coast Moving
FULL OR PART LOADS BY TRUCK
WANTED FOR ALL POINTS.
PUBLIC MOVING CO.
155 N. Clark-st., Rm. 1313. Cen. 4133.

Garfield Pk. Storage Co.
3111 W. MADISON. KEDZIE 0827.
Agent for
ALLIED VAN LINES, INC.
Capacity 1,000 van loads. Bonded storage, moving, long distance.

GENERAL MOVERS, INC.
Move safely in padded compartments; no crating necessary. Special low rates to California, Oregon, and Washington. FREE ESTIMATES. 2433 W. 14TH.
MONROE 4870

RETURN LOAD RATES—BOSTON, St. Paul, Kansas City, Louisville, or intermediate points; no crating necessary. We do it better for less.
INTER-STATE MOVERS
2218 W. 69th-st., Chicago. Pro. 6400.

—PAINTING AND DECORATING—

WANTED—To apply the new sensational Plastic Paint on a few frame or stucco homes for display purposes at a special price, by an old, reliable decorating firm. MERRIMAC 6111-2.

MILO B. STEVENS & CO.—Estab. 1864. 100 N. La Salle-st. Phone Ran. 5227. Consultation free. Other off. Wash., D. C.

VENETIAN BLINDS—Repainted and repaired. REED. Wabash 8528.

EXPERT workmanship—Interior or exterior. Reasonable prices. Call Bittersweet 1814.

PAINTING, paper hanging, and cleaning. S. Beasley, Englewood 9451.

PAINTING, decorating, paper hanging—Expert; int., ext. C. Booth. Spaulding 2867.

—REAL ESTATE—CENTRAL—

N. W. COR. Clark and Locust-st.—1 block No. of Chicago-av., facing Newberry library; subst. 2-story and full bsmt. brk. steam htd. freight elev. bldg., 50'x151 to alley. Will be sold at a sac. price for quick sale. Poss. of entire bldg. to be given as owner will liquidate business. Brokers' co-oper. invited. Excl. Agents. MARK LEVY REALTY COMPANY. 22 W. Monroe-street. Cent. 0155.

—APARTMENT HOMES FOR SALE—

4 RM. apt. in co-operative bldg.—In exceptionally fine financial condition: in University of Chicago neighborhood; low monthly assessments: an unusual buy. Shown by appt. only. Fairfax 5228.

—REAL ESTATE—APARTMENT BLDGS.—

South Side.

TRUSTEE'S LIQUIDATING SALE IMMEDIATE APPROVAL. [This is not a bidding affair.] 60 APTS.—7 STORES. Gross income, $31,896.00. 8-5s, 24-4s, 28-3½s, 7 stores. New ind. refrig., new stokers; tile wall bathrooms. Price $140,000.00; mtge. paid down to $68,000.00. Need about $72,000.00 cash less prorations. [Ask for Mr. Rich.] CARL H. BORAK & CO., 33 NO. LA SALLE-ST. CEN. 4877.

A REAL 24 APT. BARGAIN

RENTS $12,275
PRICE 65,000
CASH 10,000

Excel. net return. Small units; lg. term financing; low int.; nr. I. C. and surf.; imm. ans.; no bondholders. Mr. Reynolds.
McKEY & POAGUE
7911 S. Ashland-av. Radcliffe 7911.

SOUTH SHORE 2 APT.

2-5s; htd. sleeping porches; mod. tile baths; t. t. stoves; G. E. refrigs.; stm. heat [stoker]; 2 car brk. garage; choice location nr. schools and 71st-Jeffery I. C. Price $13,550.
SWAN-LORISH
1959 E. 71st. [Mr. Persson.] Fai. 6410.

HERE'S A REAL BUY

Modern brick 4 apt. bldg.; 2-4, 2-5 rms.; garage; bldg. like new; good income; price $15,500; near 83d-Blackstone; 20% cash; 15 yrs. to pay; no finance costs. See this today. Call Mr. Guest.
McKEY & POAGUE
7911 S. Ashland-av. Radcliffe 7911.

7628 BLACKSTONE

2 apt. frame; 5 and 6; stove ht..$3,700

8411 CREGIER

2 apt.; splendid condition; stoker; insulated; basemt. apt.; immed. possession. CHARLES RINGER COMPANY 7915 Exchange-av. South Shore 0444.

INCOME PROPERTY

Corner building, brick, 4 4-room flats; large rooms; well laid out; excellent condition; electric refrigeration; steam heat; 3 car garage; payment easily made with rent money. Near 75th and Normal. Income $2,160. Phone Fairfax 7723 for particulars.

Open for Inspection, 10-5

6951 VERNON-AV.
1 6-rm., 1 5-rm. apt.; best 2 apt. buy on south side; arched doorways, built-in tubs; immed. poss. of 1st apt. See today.
WILLIAM FLECK & CO.
1665 E. 79th. Bay. 1400.

21 APARTMENTS

Northwest cor. 65th-st. and Minerva-av. 4 and 5 rm. apartments. Rental $11,376. Price $52,500. $12,000 cash, balance long term 4½%.
GLATT & PRICE.
Vincennes 6920 or Dorchester 8800.

2 APT., 6-7 rooms—6715 S. Michigan-av.; high basement, large attic, 50x160 lot, fine trees; choice neighborhood; immediate possession of both apts.; $1,500 cash, balance easy monthly payments. Inspect exterior then phone STEWART 7873 for keys.

A REAL BARGAIN.
6 apartments; 5 rooms and enc. porches; large, light rooms; gd. condition; nr. I. C. So. Shore station, Bryn Mawr and St. Philip Neri schools; rental $4,600; price $25,000.
SELZ & SOUTHMAN, INC. Regent 8300.

SOUTH SHORE

54 apt. bldg., consisting of 2 and 3 rm. apts.; excellent location; stoker; rental over $25,000; want offer of $118,000.
THE BILLS REALTY, INC.
2304 E. 71st-street. HYDE PARK 2604.

ENGLISH country type, insulated 2 flat—Stewart-av., nr. 75th; sun parlors, natural fireplaces, showers; bot Bryant gas and stoker steam heat systems; extra 33 ft. lanscaped lot. Price only $12,500. Shown by appointment only. Beverly 1942.

WELL built pressed brick 2 flat—7-7 r.; all in good condition; 216 W. 60th-pl. Steam ht.; oak firs., trim; arched doorways; lot 30x125. Going $7,600. Owner, 1st fr. or Sims of McClun's, 217 W. 63d. Went. 1845.

YOUR RENT WILL BE $15 A MO. 2 flat frame; 5-6 rms.; furnace and stove heat; lot 50x125; down payment $1,400. Balance FHA. 1316 W. 87th-st. Open for inspection Sunday from 2-6. Harvey & Colgan, 9502 Hoyne. Bev. 2710

6 APT.—SO. SHORE. 7437-39 Paxton-av.—6-4's; lg. solarium and gl. porches; lg. lot; $3,486 income; owner trfd. from Chgo.; sacrifice for $18,-000. Shown by appointment only. SELZ & SOUTHMAN, INC. Regent 8300.

MODERN 2 apt. brick; arched doorways, Venetian blds., new insulated roof, G. E. refrig., floors sanded, hot water ht., stoker. 3 car gar.; lot 40x160; nr. 79th and Indiana; $10,500. SACK, 6527 Halsted, Wen. 7464.

7 STORES—37 APTS.

Fine business loc.; exceedingly fine bldg.; new stores; rent income $19,500; price $100,000. Republic 5000. JOHN McCARTHY CO. 6316 S. Western.

INVESTMENT OPPORTUNITY.
12 apts., 3 and 4 rms.; good neighborhood. Stewart-av.; new roof, boiler, porches and decorating; income $4,920; price 3½x rental. For inf. call H. E. Olson, Bev. 2230. 1910 W. 95th-st.

8203 S. ANTHONY-AV.
Art. on premises Sun. 1 to 6 p. m.; modern 2 flat brick; 3 6s; oct. front; built 1929; price $11,750. Mr. Kotas. State 8695.

66TH-ST. nr. Normal—Brick bldg.; 18 small apts., 1-2-3 rms.; weekly rents. Buy furn. or unfurn.; big returns. Res. owner could increase income. Terms. APPT. ONLY. Emma L. Barbee. Normal 2555.

2 APT.—Chatham Field. 5-5 rms.; sl. pchs. Gar. New Stoker, heating plant. Poss. now. 3 apt. 7722 Phillips-av.; 5-6; stoker. 6 apt. Nr. Eberhart-$24, $27,000. LINDEE. RADCLIFFE 0050.

8201 PEORIA—2 apt., 6 and 6, English basmt., tile bath, canvas walls, hot wtr. ht.; mod. thruout; 2 car brick gar. Edmund A. Martin, 1137 W. 79th-st. Stewart 6230.

3 FLAT—5-5 rms.; $7,100; R. I., surf. trans.; h. w. stoker, asb. siding; insul.; gar.; 50 ft. lot; landsc.; exc. condition. Call Mr. Williams, Beverly 8286 for app.

30 UNIT rooming house—Can be bought with [illegible]

7949 EVANS-AV.

[illegible]

—REAL ESTATE—APARTMENT BLDGS.—

South Side.

SHORT ON CASH. THESE TERMS ARE AVAILABLE ON FEW REMAINING PROPERTIES.
10 apt. Marquette Manor....cash $4,000
8 apt. Chatham Fields......cash 3,500
6 apt. Chatham Fields......cash 3,000
6 apt. Wodlawn..........cash 2,500
6 apt. Englewood.........cash 2,000
3 apt. South Shore........cash 1,500
3 apt. Hyde Park.........cash 1,250
Balance financed for 20 years 4½%. Phone Mr. Townson, Rad. 7300.
DONALD F. MOORE. 7748 S. ASHLAND.

CLOSING ESTATE

7 BLDGS. SOLD IN 60 DAYS. BALANCE ON HAND.
7728 East End-av.—2 flat brk......$9,500
6525 Marshfield—2 flat brk........$8,500
8101 S. Peoria—2 flat brk.........$12,000
8012 S. Morgan—Brk. res...........$9,000
6221 S. Monitor—3 fl. brk.........$10,500
6135 S. Ashland—Store-2 fl........$6,500
5708 S. Western—Store-2 fl........$10,500
Appointments for inspect. arranged for by Harry E. Fick, Beverly 6868.

3 APT. BLDG.

In Hyde Pk.; modern 6 and 7 rms.; 3 c. brk. garage; lge. lot; possess. 1st apt.; 2d and 3d rent at $65 each; bldg. in splendid cond.; A-1 location. Private owner will sell at very favorable price. Cash required, $6,000.
SWAN-LORISH
1355 E. 53d-st. Dor. 6200.

2 APT. CHATHAM FIELDS.
5 rms.; glazed porch; two car brk. gar.; stkr.; gd. cond.; possession at once; FHA financing; $11,000. Call Mr. Saunders. 7940 Cottage Grove-av. Triangle 5060.
McKEY & POAGUE
7940 Cottage Grove-av. Triangle 5060. OPEN TODAY, 1 TO 5 P. M.

HYDE PARK BARGAIN

Small home and investment; 3-3 rm. apts.; 1st fr. immediate possess.; 2d and 3d rented at $40-$45 per mo.; new steam plant, new plumbing and roof; low taxes. Mortage $2,500. Full price, $6,500.
SWAN-LORISH
1355 E. 53d-st. Dor. 6200.

De Luxe So. Shore 3 Apt.

6 rms., canv. thruout; 2 baths [1 tile]; G. E. refrig.; new table-top stove. Apts. rent for $80; 3 car brk. gar. Priced to sell. FHA financed.
FLOYD M. PHILLIPS & CO.
2505 E. 75th-st. Saginaw 6102.

24 APT. DE LUXE

Court type bldg.; excellent location; 4s and 5s; tile baths and showers, kitchen cab., modern t. t. stoves and refrigs.; stoker. Rental $16,100. Offer $85,000.
SWAN-LORISH
739 E. 79th-st. [Mr. Johnson.] Vinc. 8000

CALIFORNIA OWNER SAYS SELL. 6 apt., all 6 rms., 65th and Stewart-av. Rental $4,470 plus $40 for basemt. apt. if some repairs are made. Pr. $22,000; requires $8,000 to $10,000 cash.
CHARLES E. FOX & CO.
5500 HARPER-AV. [Kirk.] PLAZA 6900.

ESTATE LIQ., $7,900

7229 Rhodes—2 apt. brk. Oct. 1 possession. Lge., light rooms; 2 car garage. Bargain. FHA terms.
SWAN-LORISH
739 E. 79th [Mr. Johnson]. Vin. 8000.

REAL 3 FLAT BARGAIN

Beaut. octagon front bldg.; 6 rms. each; two baths; 3 car gar.; rent. $62.50 each; price $14,500; in Chatham Fields. See this bldg. today. Call Mr. Guest.
McKEY & POAGUE
7911 S. Ashland-av. Radcliffe 7911.

SO. SHORE 6 APT.

6-5s; high class location nr. lake and 2 blocks to I. C. sta. Annual rent, $4,300. Price $23,500.
SWAN-LORISH
1355 E. 53d. Dor. 6200.

LESS THAN 6 TIMES

The rental for a high class, 6 apt. bldg., loc. 6714-16 Prairie; exc. cond.; apt. avail. for owner; for price and terms call A. H. Whitley & Co., 215 W. 63rd. Wen. 0578.

4734 AND 4742 ELLIS-AV.
Two 3 apt. bldgs.; 8 rms., 3 baths, s. p. Sell one or both bldgs. at bargain for quick sale. Poss. 1 apt. Home, income and inflation hedge combined.
OSCAR BOENICKE & COMPANY
903 E. 47th-st. [Bamburg]. Ken. 6252.

POSSESSION OF BOTH APTS. OCT. 1. 6925 Jeffery; 7 and 7 rooms, 1½ baths in each apt.; 2 car gar.; nat'l fireplaces. These apts. have large sun rms. and large sun porches; 1½ blks. to I. C. Pr. $14,500.
JOHN P. QUIGLEY & CO.
2221 E. 71st-st. Butterfield 6200.

$6,850—Brick 2 Apt.—$6,850

2-5s; steam heat; 2 car frame gar.; 1 apt. vacant. Need $2,000. POLLOCK.
WM. E. MOSBY & CO., INC.
8032 Cottage Grove-av. Radcliffe 0100.

10722 AVENUE C—$10,000.
3 apartment brick, 1st floor vacant; new, decorated; 5¼ lge. rooms; octagon front. A good home, a fine investment. $2,500 cash. Open Sunday. N. E. Christianson, 10154 Ewing, South Chgo. 3147.

OWNER WANTS OFFER.
6 apts.; 5 rms. each; monthly rental $354; near I. C. 72d-st. station. Can sell at once. No delay.
GLATT & PRICE.
Vincennes 6920 or Dorchester 8800.

MODERN PARK MANOR 7 APT. BLDG
Need only $5,000 cash. Income $4,230 per year. Mortgage runs until fully paid. Monthly payments $176 including principal, interest and taxes. For further information call Mr. Hafeer. Dor. 8800.

MAKE YOUR OWN TERMS. CHATHAM 2 FL. IMM. POSS. BOTH FLATS, LEAVING FOR ARMY, MUST SELL. 2D FLOOR NOW VACANT. MOVE IN. NR. I. C. NO REASONABLE OFFER REFUSED. DOR. 2577.

2 APT.—10006 AVENUE M. 5-5 rms.; furnace on 1st, stove ht. 2d; bldg. clear, good cond. 1-3d down.
FLOYD M. PHILLIPS & CO.
2505 E. 75th-st. Saginaw 6102.

20TH AND ASHLAND

3 flat brick; 5 rooms each; best shape; tenants supply own heat; price $5,000. Dombrou, 5100 S. Marshfield. Pro. 1585.

LEAVING CITY

Well kept 2 flat; h. w. heat; located 56th and Aberdeen. Price $5,800. Dombrou, 5100 S. Marshfield. Pro. 1585.

2 FLAT BARGAIN.
Dorchester-av., near 55th-st. Red brick. 6 rooms each; excellent condition. Possession of 1st flat at once. Pr. $6,000. Tms. C. W. HOFF & CO. 1348 E. 55TH-ST.

2 APARTMENT BARGAIN.
73d-place, near Jeffery. 3-6 rm. apts., 3 garages; need $3,500 cash.
GLATT & PRICE [McCarthy].
6826 Stony Island-av. Dor. 8800.

DE LUXE 6 apt.—Nr. 75th-st. in Windsor Park; 6 rms. and 2 baths, living and dining rooms across front; income over $6,600; convenient terms. Regent 6550.

3 APT.—3-5 rms.—Nr. 82d-Ingleside. Opportunity buy. Price $18,000. [illegible]

Southwest Side.

[illegible]

4½ TIMES

[illegible]

27 APARTMENTS

[illegible]

ERNEST GEISSLER

[illegible]

North Side.

[illegible]

—REAL ESTATE—APARTMENT BLDGS.—

North Side.

SUPER de luxe 3-6 rm. apts.—2 baths, breakfast nook, tile kitchen, extra shower stall; 4 rm. basement apt.; very best layout; 3 car brick gar.; 14 years old; low rents, $4,080; rents $2,400; price $28,000. $13,000 cash, balance 4% 15 years, 1 apt. available for buyer. See outside. 7533 N. Oakley-avenue.
PEOPLE'S MORTGAGE CO.
69 W. Washington. Dearborn 3010.

LOOKING FOR A BARGAIN?

12 FLAT BRICK, $2,500

3s and 4s; income $225 month. Pay bal. $50 mo. plus interest. Owner told us to sell at any price. Here is the best buy today.
DELMONT CO. 2839 N. CLARK.

HIGH GRADE MORSE-AV. 3 APT.
6 rms., 2 baths; htd. slpg. pch. Tile bath and kitchen; insulated roof. New Iron Fireman stoker; 4 car brk. gar. Side drive; lot 37½x125; price $19,000.
A. M. DE CARLO & CO.
6239 N. Western-av. Hol. 1860.

A REAL BARGAIN WITH 2-5S, 4-6S.
A-1 condition; rent $4,590; price $23,000. $10,000 cash; north Edgewater, near L and lake. Andover 1179.

EUREKA!! 6 APT.—35,000!!
You'll be skeptical until you see this beauty. 5 rms.; each enclosed sleeping porches. 4 baths; basement apt.; 1½ baths, 1 tiled. Rents $6,330 annually. Hurry! LONG-KOGEN, INC. Rog. 6500.

RAVENSWOOD CORNER 18 APT.
All 4 rm. apts.; Kewanee boiler; t. t. stoves; ind. refrig.; nr. L; rents $9,030; good condition; price $43,500.
A. M. DE CARLO & CO.
6239 N. Western. Hol. 1860.

24 APT., $59,500

Prominent corner, N. Rog. Pk.; exc. trans.; nr. schools, lake, etc; immed. delivery.
SCHOENLANK & KIRSCHNER. She. 8820.

6543 N. CAMPBELL-AV.—2 flat brick. Also 5 rms. and bsmt. Refrig. Tile kitch. and bath. Built-in bathtub; arch doorways; inlaid linoleum; auto. heat; 2 car gar.; yearly income $2,148. Pr. $12,500.

2 5-RM. APTS.; GLAZED PORCH.
Model kitchen; cabinet sink. Insulated; stoker; possession now. 2d apt. rent $65; best buy in Rog. Pk. Pr. $13,150; EZ tms. Appt. only.Bri.4000

GRAB IT!

12-4 rm. apts.—Cor. nr. Thorndale "L." refrig., new table top stove; new roof; $29,000; ½ cash, bal. 15 yrs. Lon. 6383.

2 FLAT BRICK $9,000

Devon-Greenview dist.; 5-6 r. stm. vac. stoker; wide lot; 2 c. gar. poss. one flat. DIRKS CO., 1166 Diversey. Lak. 1410.

3 Story Brick Investment

$7,500; reduced from $9,000 for immed. liquidation; 4 flats & store; well rented; at "L" station. DIRKS CO., Lak. 1410.

DEVON-WESTERN—Octagon front 3 apt. bldg.; 3 car garage; large rms.; new stoker; good income; nr. all schools and trans.; only $18,000. Briargate 3508. JACOBS & JACOBS, INC., 2750 DEVON.

PETERSON Wds.—Oct. frt. 2 flat; 6 rms.; tile bath; rm. in bsmt. finished in knotty pine. New refgs., gas stove; h. w. ht.; poss. 2 apts. Oct. 1st. Minwegen, 1554 Devon. Rog. 2000.

Briar-place E. of Bdwy.

BRK. 3 flat; 7 rms. each; 1 apt. available for purhaser . Mrs. Crenshaw, Sup. 1855; evenings, Lin. 8496.

3 APT. BRICK—$9,500.
Clifton-Belmont dist.; 3-6's; h. w. heat; all oak trim; excel. cond.; inc. $1,400; tax $175. $4,000 cash required. Mr. Bierdemann, Rog. 1855.

DEVON-Western 2 flat—Oct. frt.; 6 rms. with liv. rm. 24 ft. long; h. w. ht.; brick garage; $4,000 cash req. Owner will finance bal. Poss. 1st apt. at once. Minwegen, Rog. 2000.

E. RAVENSWOOD 6 APT.
Pauline; nr. Wilson; 2 6s, 4 7s; 1½ baths; gar.; rent $4,392; pr. $21,000; $8,000 cash. Antoine & Mortell. 4707 Sheridan-rd

24 FLAT—Built-in tubs; t. t. stoves; 15 yrs. old; Edgewater district; income $17,-200; smash out 4½ times. Inquire 39 S. La Salle. Room 925.

3 APT. brick and 2 apt. brick—Both have furnace and stove heat, rents, $113; tax, $200. Heirs say, "Sell." Nr. Wellington L; $10,000. Zeller, Wel. 4466.

6 Apt., Sun. P., Bargain

5 lg. rms.; new refrig. and stoves; insulated; stoker; price $23,500. Lon. 0260.

ROOMING HOUSE with 31 small units; 1, 2, 3 rm. apts.; inc. $10,800; furnished. Nr. Clark-Fullerton. Pr. $27,500 without furn. Address D H 151, Tribune.

4 APT. brk.—Edgewater; 1-6, 2-5s, 1 bsmt. Income $2,040. Enclosed rear porches; immed. poss. Price $11,250; terms. P. B. BLOCK, 4753 BROADWAY.

RAVENSWOOD 2 flat — 6 lge. rms.; tile bath; new refrig.; stoves; 2 car gar. Immediate poss. Sac. for quick deal. WALTER T. LARSON, 5159 N. CLARK.

6 APTS.
5 rms.; encl. porch; 5 brk. garages. Good location. Rents $4,320. WALTER T. LARSON, 5159 N. CLARK.

COR. 17 APT.
3½ and 4 rm. apts.; T. T. stoves; new refrig.; stoker; gd. loca.; pr. to sell. WALTER T. LARSON, 5159 N. CLARK.

2 FL.—4s; furn.; 1835 Addison....$3,200
2 FL.—5s; h.w.; Lake V.; 50 ft. lot.$7,500
3 Apt.—6s, 2 baths; Edgewater.$13,500
FELBINGER, 2344 N. Cicero. Berk. 8080.

FURN. apt. bldg.—113 apts.; tile baths; de luxe; income $71,000. Top loc. Auto. elevators. 24 hr. swbd. [Smith.] Victor Weil, 120 S. La Salle. Ran. 2557.

6 APT.—Mod.; 3-5s, 3-7s; 9 baths, tile; 4 gar.; $6,000 cash, bal. mtge., 4½%. CAIN & CULHANE. 4545 Broadway. Lon. 2820.

TWO FLAT BUY

$4,250 inc. rear 6 r. hse; inv. and home; Racine-Oakdale. DIRKS CO., Lak. 1410.

2 APT. BRK. 5s—ASHLAND-LAWRENCE. $9,250; ½ cash; htd. sun pch.; h. w. ht.; G. E. refrig.; 3 car gar. Address C X 541, Tribune.

POSSESSION now—Excellent investment; 3 apt., 5s, fine condition; inc. $2,250, $3,000 cash, easy terms. Over 20% net. 2018 Birchwood. Open 11-5. Bri. 4002.

EDGEWATER brk 2 apt.—5-6 rms.; glazed porches; stoker ht.; very nice cond.; sacr. at $9,000 as own. leav. city. Franze and Crooks, 5634 N. Clark. Lon. 3354.

ROGERS PARK—2 apts., 5 and 6 rooms, enclosed porches, 3 car garage, excellent transportation; quick sale; owner, 6444 Newgard-avenue, inquire in basement.

6 APARTMENTS—L shaped; 3 5s, 3 4s; 3 car, br. gar.; Argyle west of Broadway. $17,500. Fifer, 29 Quincy-st., Har. 3200.

22 APTS.—Inc. $11,700; Rog. Pk. cor. Cash $13,000. Pr. 5½xs. [Smith.] Victor Weil, 120 S. La Salle. Ran. 2557.

3 FLAT brick —Oct. fr.; tile bath; Tiletex kit.; stoker; 3 c. brk. gar.; a beauty. 4504 Lincoln-av. Lon. 9737.

PRICED for quick sale—6 apt.; 7 rms.; 2½ tile baths; nr. lake at Howard. Income $7,900. Snyder, Rog. 2001.

2 FLAT brk.—In Rog. Pk.; 5-5 rms.; encl. pch.; insulated; h. w. stoker ht.; 2 car gar.; 2 bl. to school; $12,000. Hol. 9413

33 APTS.—Inc. $16,500; nr. lk.; new ref. and t. t. Nets 16%. Pr. 4½xs. [Smith.] Victor Weil, 120 S. La Salle. Ran. 2557.

27 APTS.—Inc. $18,000; Edgewater cor. Nets 14%. Pr. 5½xs. [Smith.] Victor Weil, 120 S. La Salle. Ran. 2557.

TO SETTLE estate—2 flat frame; concrete found.; h. w. ht.; porcel. bath fixt.; L, st. car trans.; $4,500 cash. Briargate 7630.

BEAU. cor. 31 apt.—6-2, 25-3; fine cond.; inc. $14,610; mtg. $42,500, 4¼%, 15 yrs. Deliv. assured. Address C H 180, Tribune.

COR. English base. 18 apt.—4, 5 rms.; Lake View dist.; rents over $9,000 yr. Pr. $43,000. Address D A 408, Tribune.

DE LUXE Rogers Pk. cor.—26 sm. units; tile baths; new ranges; ref. Rts. $12,618. Priv. owner. Address D L 271, Tribune.

1403-09 BELLE PLAINE $35,000. 8 apts.; 6-4s and 2-5s; lot 104x125. Fagerstrom, 6205 Milwaukee. New. 2050.

2 FLAT frame—4 and 5 rms., nr. Lincoln-Irving Pk.; needs some repairs; pr. $3,000; gd. tr. Address P 243, Tribune.

TRUSTEE WILL SELL! 13 apts., nr. lake; $32,000; delivery guaranteed. Address D N 357, Tribune.

3 APT.—Near BELMONT HARBOR—Mod. br., 7 rms., 2 baths, $17,000; excep. invest.; by appt. Address C X 139, Tribune.

GOOD 6 apts.—Brick; also 2 flat brick. Look and make offer. ADDRESS C X 562, Tribune.

6 APT.—5 rms.; tile bath; garages; price $25,000; Devon-Western section; $10,000 cash; balance 4½%. Bri. 2234.

BRK. 2 fl.—5-6 rms.; h. w. ht.; 2 car gar.; tms. like rent. Apply 2d fl. 1416 Bryn Mawr. Ard. 7933. Sun or af. 4 p. m. daily.

3 APT.—6 rms.; tile bath; 3 garages; yellow brick; Devon-Western section; price $18,500; FHA terms. Bri. 2234.

3 APT.; BRK.; $6,500. 1 5, 2 6s; furn. and stove ht.; wide lot; nr. Cubs ball park; terms. Lon. 4770.

2 FLAT — Devon-Western; oil heat; tile baths; recreation rm. $1,500 down, bal. $100 a month. Owner, Hollycourt 0894.

STOVE HEAT—15 apts., 3 stores; $25,000; Dickens and Seminary; good condition; good income. Address C Y 298, Tribune.

6 FLAT mod. brick—5 rms. each; steam heat; 37x137; 2 car gar.; pr., $17,850, conv. terms. G. Dette, Inc. Buck. 2015.

2226-28 BURLING-ST.—3 flt. brk.; 5-7-7. 6 rm. hse., brk., stv. ht., large lot, price $8,250; cash $3,500. Yonan, Div. 8129.

SEE 3712 JANSSEN-AV., 2-5 P. M. Frame 3 apt.; all 6s; with rear cottage and gar.; income $125 mo. Irv. 1828.

3 APT. frame—Asbestos siding; 6 rms. ea.; 2 car gar.; gd. cond.; Lawrence-Lincoln sec. Inc. $1,458, price $7,500. Lon. 0135.

2 FLAT brick—6-6 rms.; h. w. ht.; nice yard; $8,250. Sept. possession. Shown 1-5 daily. 1647 Carmen-av. Amb. 3878.

BARGAIN for quick sale—Fine corner 15 flat bldg.; beaut. loc.; rent $7,000, pr. $31,500. Ph. Bittersweet 2581 in a. m.

BARGAIN—Beaut. 21 flats; rent $10,000. Pr. $40,000. Ph. Bittersweet 2581 in a.m.

DEVON-Western—Exceptional bldgs. 3-6s, 1-3; $23,000. Owner. Rog. 8252.

21 FLAT, corner Ravenswood—El. ref. stoker; 4 x rent of $12,000. Wel. 1100.

BRICK 21 apt.—5 stores, $40,000. Rent $9,942. Built-in tubs. DEAR. Hol. 2677.

BARGAIN—Beau. 18 flat.; has stoker; fine location. Phone Bittersweet 2581 in a. m.

BRICK 2 apt.—St. Gertrude's parish; 6 and 6; modern, $11,500. MEURER. Hol. 2677.

2 APT.—3 gar.; wide lot. Good shape. 6-7 rms. $6,250. C. WOLF. Gra. 3476.

6 APTS., 7 rms. each; 2 stores—Brick; steam; full price, $4,200. Del. 0448.

FOR sale—Strictly mod. 3 apt. bldg., 6 rms. each. Loyola L. 6533 N. Newgard.

BARGAIN—Fine 11 flats; cor.; rent $4,800. Pr. $22,500. Ph. Bittersweet 2581 in a.m.

—REAL ESTATE—APARTMENT BLDGS.—

North Side.

MUST SEE—BARGAIN

2 flats, 6 and 6, with large htd. rm. on 3d; beau. cor. 100x172 ft.; sell whole or part; 20 ft. concrete alley; 2 car gar.; h. w. oil ht.; insul. new roof; metal weatherstrip storm windows; fruit trees, etc.; beau. oak floors and trim.; Mosaic floors in bath. 2106 Lunt [7000 N.].

BUDLONG WOODS 2 APT.

De luxe new 2 apt. [3 yrs. old] on 60 ft. Extremely mod. Imm. occupancy. Tile ba.; auto. gas ht. Apts. rent at $85. Finest residential dist. on North Side. Nr. St. Hilary's Parish. Excel. transportation. Priced right. Ask for Mr. Harris. GRINDLE, 5693 Lincoln. Lon. 7100.

Answer to Your Prayer

Rogers Park 2 apt. 5 rms.; sun and htd. sleep. porches; 2d apt. has tile bath and kitchen; 37 ft. lot; immediate possession. Why rent when appx. $2,300 down and $59 per mo. will buy this jewel. LONG-KOGEN, INC. Rog. 6500.

Indian Boundary Park

5-5 rms.; yellow brk.; 2 c. gar.; h. w. heat, stoker; poss. 1st apt.; $5,000 cash required. Mr. Bierdemann. BAIRD & WARNER. 1415 Morse avenue. Rog. Pk. 1855.

BONDHOLDERS will sell on 15 yr. mo. pymt. plan with only $6,000 cash. S. E. cor. Wells & Locust. 19 flats [114 rms.] and 5 stores. Ideal for rooming house or dividing into small units. See Mr. Accola. 1st Realty Co., Cent. 5151. 39 S. La Salle-st.

Special Only $12,500

Mod.; oct. front; 3-5s, 3-6s; 2 baths; 2 basm't apts.; 5 brk. garages; E. of Bdwy.; mtg. $14,500 at 4%; rent $5,500. Mr. Prince, Lon. 1855.

EAST ROGERS PARK

3 apt. 6 rms. each; tile bath; electric refrig.; new roof; rents $70 each; immed. possession 1st apt. Real buy at $16,800. LONG-KOGEN, INC. Rog. 6500.

POSS. OCT 1ST

Mod. 3 apt., North end Rogers Pk.; 5 large, light rooms, streamlined kit.; modern plumbing; gar.; $13,500; terms. SCHOENLANK & KIRSCHNER, She. 8820.

Arcadia-Terrace 2 Apt.

5 rms. ea.; tile bath; encl. htd. pches.; stoker; garage; in splendid condition; price $11,000. Ask for Mr. McKay. GRINDLE, 5693 Lincoln. Lon. 7100.

2 Apts., North Edgewater

6 lge. rms.; encl. slpg. porch; 2 car gar.; nr. lake, all trans. Modern plumbing; poss. 1 apt.; pr. $12,000, tms. Lon.1518.

LOYOLA "L" AND LAKE 2 BLOCKS. SEE 1255 NORTH SHORE-AV. 2 APT. BRICK—STONE 6-6. LIKE NEW IN AND OUT; H. W. Heat; 2 garages. Owner, Holly. 5258.

No Reas. Offer Refused

for my 40 furnished kitchenette apt. bldg. Located near Belmont L. Always fully rented. Address C T 200, Tribune.

BARGAIN—Beau. 6 flat bldg.; all 5 room apts.; nr. Howard L; beau. location; pr. $21,000. Phone Bittersweet 2581 in a. m.

Northwest Side.

IMMEDIATE OCCUPANCY

2 flat frame, 4 and 4 rms.; brick basement; hot wtr. and stove heat; 9 car garage with loft; 72½ ft. lot. 4026 N. California-av. Juniper 0053.

20 APT. BLDG.—12 4s, 6 5s, 2 bsmt. apts. Tile wall baths, elec. ref., some stoves, rollaways, stoker; built 1929; fine for northwest loc., nr. steam, surf. trans. $67,500. Address J D 193, Tribune.

OPEN FOR INSPECTION, 2 TO 5. Mod. brk. cor., 4-4s; lg. rms.; A-1 cond.; 2 c. gar.; stm. ht.; refg.; stvs.; 1 flat op. for buyer. 1618 N. Lamon. $16,450. Kohout Bros., 6200 Cermak. Cra. 5800.

NORTH PARK 2 FLAT. Mod. 6 rm.; 2 car gar.; h. w. ht.; recreation rm.; tile fr. Price only $13,250, tms. ARTHUR KRUGGEL & CO. Lon. 5531.

2 FL. frame—5s; furn. ht.; 50' lot.$7,500
2 fl. brk.; 5-6 rm.; cor.; h. w. ht.$9,500
15 apt.; 3s-4s; stok.; inc.$7,500.$36,000
FELBINGER, 2344 N. Cicero, Berk.8080.

IMMED. poss.—Only $10,800 Portage Pk. 2 fl. brk., 5x5; 2 c. gar.; newly decorated; automatic stoker ht.; real snap; good trans. Fleischhauer, 5419 Irv. Pk.

4143 N. LE CLAIRE-AV.—2-6 rm. apts.; stm. ht.; stoker; insulated; 2 car gar.; 35 ft. lot. Pr. for quick sale. $9,500. Beesley, 4219 Irving Park. Pens. 2726.

5 APTS.—3 rms. ea.; modern baths, new stoves; new refrig.; stoker; lge. yard; gar.; a bargain at $13,500. WALTER T. LARSON, 5159 N. CLARK.

BARGAIN—Beaut. 5 flat corner 2 story bldg.; lot 50x125; gar.; fine loc.; price, $19,000. Ph. Bittersweet 2581 in a. m.

3 FLAT brk. & frm.—4, 4½, 5 rms.; fine cond.; stv. ht.; lot 51x125; real barg.; 4504 Lincoln-av. Lon. 9737.

3 STORES, 9 apts.—8-4's, 1-5; stm. heat; 65x125 ft. lot. $5,751 yrly inc. Price $26,500. Acme Realty, 4126 Milwaukee.

PORTAGE PK.—Mod. 15 apt. brk.; 4 rms. each.; stm. ht.; refr., stv. Pr. $33,000. Inq. 4214 Milwaukee aft. Mon. Ave.4778.

1900 N. KEELER-AV.—Corner 3 flat brk. 6-6-6; steam ht.; spotless cond. $12,500. Henriksen, 5057 W. Chicago. Aus. 0925.

2 FLAT brick—6 and 6 rms.; 2 sep. h. w. plts.; 2 car brk. gar.; pr. $9,700. terms. Inq. Lee J. Degen, 5779 Milwaukee-av.

2 APTS.—6 rms. ea.; encl. pchs.; 2 car brick garage; lge. lot; h. w. ht.; price, $8,500. Terms. Keystone 8365.

CHOICE N. Austin loc.—4 apt. bldgs. completely furn.; inc. $2,760; 2 car garage; well financed; bargain. Dearborn 7373.

BARGAIN—Beaut. modern 12 flat corner 2 story bldg. in Diversey-Central-av.; pr., $32,500. Ph. Bittersweet 2581 in a. m.

FACING Humboldt pk.—6 flat bldg.; excel. cond.; 3 5s and 3 6s; inclosed slpg. porches; steam ht.; $15,500. Humb.0699.

1053 N. OAKLEY-BLVD.—Brk. 2 apts., 6 rms. ea., stm. ht. Mead & Coe, Inc., exclus. agts., 69 W. Washington. Ran. 0450.

OPEN 1-5 today—6336 Addison; 1½ sty. frame; 1-5; 1-4; furn. and stove ht.; 37½ ft. lot. Pr. $6,500. Pens. 3060.

FRAME bldg.—6-5 rms.; furnace heat 1st flat; extra lot with fruit trees; price $6,500; cash $1,750. Berkshire 0601.

$4,500 BUYS 2 fl. brk.—3-4 rms.; good cond.; ½ blk. Humboldt Pk.; encl pchs.; stove ht. 2717 Potomac-av. Hum. 0779.

4 FLAT brick—1 5-rm. apt., 3 4-rm. apts.; vicinity Chicago and Western-av.; to settle estate, $9,250. New. 4419.

BARGAIN—Hi-grade 12 flat corner, 2 story bldg., near Belmont-Central-av. Quick sale. Phone Bittersweet 2581 in a. m.

GOOD as new—2 apt. brk. 5-5; ins. pch.; h. w. h.; Bernard-Foster, $13,500. Ave. 8910.

IMMED. POSS.—2 fl.; 5-5; encl. slpg. pchs.; stoker; 2 car gar.; perfect cond.; $9,500; E Z terms. AUSTIN 2011.

DANDY 8 apt. brick—Steam heat; small furn.-unfurn. apts.; also 5 rm. cottage adj.; inc. $3,000; pr. $14,750. Pen. 3201.

BEAUT. 2 fl. br.—6-6, lge. rms.; good inc.; tile ba., h. w. ht., stkr.; 2 c. br. gar. Pr. $13,000. 4927 N. Mozart. Kolb, owner.

1531 GEORGE-ST.—3 5-rm. apts.; bsmt. flat; inc. $78 mo. Pr. $7,500. Gd. invest. Beesley, 4219 Irving Park. Pens. 2726.

NEW mod. 2 fl. brk.—Gas ht.; 2 car. brk. gar.; poss of both flats; open for inspec. owner 1-5 p. m. 2819 Summerdale.

FRAME 2-6s, 1-4—Exc. cond.; imp. price $5,350. 942 N. Wood. Agents invited. Kil. 2225 Sun. or after 7 p. m. wkdays.

FOR SALE OR TRADE
2 flat, 6 and 6 rms.; hot water heat; 3 car brick gar.; lot 66x125. 5236 Cullom.

5316 N. KIMBALL—1½ sty.; 5-3 rms.; h. w. and stv. ht.; enc. pch.; g. Pr. $5,300. OPEN 2-4. MOHAWK 2828.

MILWAUKEE-Cicero sect.—4 fl. brk.; 2-5s, 2-4s; h. w.; stoker ht.; 3 car br. gar.; $16,000; cash req. $4,000. Pen. 8512.

4 FLAT BRICK—Steam heat, on Roscoe; 4 and 5 rms. each; $1,650 down; open Sunday. 3372 N. Central.

2 APTS.—Brk.; 2 h. w. plants; encl. pchs.; full bsmt.; near Ravenswood L; $10,000 cash. Owner. Address P 331, Tribune.

3 FLAT brick—3 6s; hot water heat; lot 50x125; 2 2-car garages; near schools and shops. 3333 Evergreen-av. Spa. 8229.

BRK. 3 flat—All 5s; stm. ht.; 2 c. br. gar.; inc. $1,770 yr.; $12,500; 1900 blk. Humboldt-bl. John Rakstang. Bel. 0063.

BRK.—2-4s; stove and furn; 2 car gar.; good cond. 5157 Wabansia, 2d floor.

3 FLAT brk.—Auto. stm. ht.; make offer. 1523 N. Claremont. Berkshire 1540.

OWNER in army—Sac. 3 flat frame; 4-4, 3 rms. 3338 N. Whipple. Berkshire 1540.

MODERN brk.—2 flat in Portage Park; $13,000. Berkshire 1540.

TWO fl. 2 5s.—Very mod. cor. brk.; 3 c. brk. g.; $3,500 dn., $127 m. 4441 Elston.

BARGAIN—Fine cor., 12 flats; rent $5,650; pr. $26,000. Ph. Bittersweet 2581 in a. m.

3 STORY frame and brick—$5,200 income $90. 1856 N. Washtenaw. Armitage 0289.

6 RM. brick bung.—H. w. ht.; 2 car gar.; price $7,500, terms. 3372 N. Central.

FINE 3 apt.—5 rms. ea.; stoker; clean; 3 c. brk. gar.; exc. loc.; L trans. Key. 9134.

4-5'S—OCTAGON yellow brk.; stoker, stm. ht.; vic. 48th-Diversey. $19,000. Ber.0379.

2 FLAT brk.—5 6-rms.; h. w. heat; 2 car gar. 843 N. Richmond. Owner, 1st fl.

BRICK—2-4—Lot 39x115 im. poss. Loui, 1653 Division. Hum. 5533 or Bru. 6183.

BRICK 3 flat—6 rms. each; 1st apt. vacant; stm.; $1,340 dn. 3372 N. Central.

2 APT. brick—6-6; h. w. ht. $13,500. Bernard-Peterson. Pla. 1900, Apt. 407.

BARGAIN—Fine 6 flat bldg.; lot 78x125. Pr. $17,500. Ph. Bittersweet 2581 in a. m.

COR. 4 flat; 4 h. w. p. 4 aut. gas T.; inf., O'Loan, 183d-Lawndale, Homewood, Ill.

2 FLAT brick—6-5 rms.; stm. ht.; 2 car gar.; owner; eves. Sunday. 4425 N. Troy.

3 FLAT—Brick; all 5 rms.; h. w. and stove ht.; bsmt.; $8,800. Irv. 9000. wkdays.

BARGAIN—Fine 2 flat; 1-5, 1-6; fine loc. Pr. $10,000. Ph. Bittersweet 2581 in a.m.

2 FLAT brk., 6-6—Steam ht. Price $9,500. Harding-Augusta. Owner, Capitol 0489.

3 APT.—5 rm.; st. ht.; 3 c. gar. $15,000; $5,000 dn. Kenneth nr.Lawrence.Lin.0456

2 FLAT brk.—5-5; h. w. ht.; stoker; good income. $6,500. Capitol 0047.

2428 DIVERSEY-pkwy.—2 flat bldg.; stove ht.; $4,750. J. J. Reingold, 134 N. LaSalle.

1½ STY. frm.—6 and 4 rms. $5,400; 2 sty. fr. 6 and 3 rms. $3,800. Irv. 9000.

MODERNIZED from 1½ sty. 5 and 4 rms. gar.; A-1 shape; need $4,000. Irv. 1828.

1344 N. BELL—Brick 2 flat; 4 and 4 rms. H. w. ht. Make offer. Hol. 2677.

BRICK—6 flat, 5 rms., exc. cond. and loc.; $21,000; tms. Address C T 178, Tribune.

PORTAGE PARK—2 flat brick; 6 rms.; h. w. heat. Tel. Pen. 0278.

4826 N. KEYSTONE-AV.—2 apt. frame; 1 vacant; 5-4 rms.; open 2-6. Ave. 6446.

CLEAN 2 apt. brk.—5-6 rms.; Monticello, so. of Foster; $8,750. Avenue 8911.

3 APTS.—2-5s, 1-3; STOVE HEAT, INCOME, $756. PRICE $5,600.

—REAL ESTATE—APARTMENT BLDGS.—

Northwest Side.

HOME AND SECURITY

2 apt. brk. home; almost new; stoker; nice neighborhd.; $3,500 cash, bal. FHA.
3 APT. HOME—Always rented; h. w. ht.; 1st apt.; nice neighborhood; all lines of transportation; price for limited time, only $7,000, $2,500 cash, balance FHA.
4 APT. BRK.—Steam heat, stoker; good renting neighborhood; price only $11,-500, $4,000 cash, balance FHA.
WILLIAM ZELOSKY CO.
2351 W. Addison-st. Open Sunday.

5-6 RM. fr., Drake-Cortland..........$4,500
5-5 RM. brk.-fr., LaCrosse-Dickens.$6,000
4-5-6 rm. fr., Dickens-St. Louis....$6,500
6-6-6 rm. brk., Kedzie-Armitage ..$7,900
Mod. 4-4-3 rm. brk. Haddon-Keeler.$8,500
Mod. 5-5 r. brk., Crawford-Crystal.$10,000
Scheubert, 4145 W. North-av. Alb. 1100.

2634 N. SAWYER-AV.

OPEN FOR INSPECTION 1 TO 6. 2 story brick bldg. 6-6 rms. on lot 30x186 ft.; hot water heat; stoker; 2 gas ranges and 2 elec. refrigs.; 2 car garage; exc. Logan Sq. location; nr. 2 car lines, bus, L, and shopping center; price only $8,200. See it today. REALTY & MORTGAGE CO. BEL. 0001.

NEAR ST. VIATOR'S

IMMEDIATE POSSESSION—1 APT. 2 flat frame, 6 & 6; hot water heat 1st, stove 2d; 35 ft. lot, garage; bldg. in perfect condition; $7,950. KNIGHT AND MEIN. 4167 Irving Park. Pensacola 2600.

BEAU. PORTAGE PARK 2 APT. Cost $24,000; widow owner has cut price to the bone; 1st time offered; an amazing value; nr. gd. shopping, schools, churches, parks; 2-6s; tile wall baths; built in tubs and showers; h. w. ht.; 2 car gar.; move right in. Mr. Savage, 5042 Irving Pk. Mul. 1312.

DOUBLE VALUE

A Fine Home plus A-1 investment; brk. 2 Flat 5-5 rooms; 2 heating plants with stokers; modern interior; venetian blinds; floors refinished; $9,500. ALBERT F. KEENEY, REALTOR. 5612 NORTH-AV. MERRIMAC 4300.

IMMED. poss.—Mod. 2 story brick; 2-5s; slp. pch.; gas h. w. ht.; exc. cond.; price $12,500. Ravenswood nr. Rockwell L sta. 4849 N. Kilbourn—3 story brk.; 3-5s; sleep porches, steam ht., stoker, tiled baths, laundry. Pr. $14,500. Apply 3d fl. Chas. Baumann, 3065 Lincoln. Lak. 1319.

HOME with income in N. W. suburb—3 blks. from station; studio type liv. rms.; fireplaces; large lot, 100x142, with trees; 4 modern apts.; brk. bldg.; hot water ht., coal or oil; will sell to net 5% and free rent of 1 apt. $16,000, terms. Address C R 120, Tribune.

10 APT. bldg.—Corner; steam heat; rent, $4,176; price, $19,750; half cash.

8-4 room apt.; stove heat; with bath; nice bldg.; good neighborhood; rent, $2,-192; price $12,500; half cash. De Voney, Frankenstein & Co., 110 S. Dearborn-st.

ALBANY PARK 2 FLAT

3236 Eastwood; 1-5, 1-6 apt. available; 2 car garage; price $8,500. DRAPER & KRAMER, 4662 N. Kedzie-av. Irving 1808.

AUSTIN 8 FLAT, COR., 14 YRS. OLD. 2-3s, 6-3¼s; pr. $26,500.
2 fl. br., 6-6; h. w. ht.; gar., barg.$11,750.
Austin; 5 r. br. res.; gas ht.; gar.$6,900
1216 N. Laramie. Austin 5668.

2516 N. RIDGEWAY-AV. 2 apt. brick, 6-6 rm., h. w. ht. 1st flr., fine cond.; encl. porches; $8,000. Shown after Labor Day. Do not disturb tenant. W. Rix & Co., 5310 Devon-av. Pen. 4637.

4043 N. FRANCISCO—By owner; 2 flat brick in first class condition; sun parlors; 2 heating plants; 2 car garage; cabinet sinks; $9,250. Key. 2395.

4949 N. SAWYER—2 flat brk. $7,750; 5-6 rms.; stm. ht.; 3 car brk. gar.; 30 ft. lot; biggest bargain since depression. See Thornton, 4005 N. Kedzie.

BRICK—6 6s; vic. Byron and Hamlin-av.; 2 G. E. Frigs.; 2 stvs.; autom. oil ht.; lot 37½x125; perf. cond.; $9,500. Forest 1562 W.

6-6 RMS., BRICK 2 FLAT, $9,900. Stm. ht., gar.; nr. park, schools, shops, and trans. Poss. of 1st flat. Real buy. Hansen & Peck, 5939 W.North. Mer.0430.

NEAR BARRY-LARAMIE. Mod. 1½ sty. brk.; 5 and 5; elec. refrig.; gas ranges; h. w. ht.; elec. wtr. htr.; 2 car gar.; inq 3052 N. Laramie.

AUSTIN-NORTH-AV. SECTION. 2 apt. br.; 5s; fine condition; 2 htg. plants; creep. bent lawn; poss. 1 apt.; only $10,000. Address D N 372, Tribune.

3 STORES [rented]; 8 flats—75 ft. frontage; steam ht.; A1 cond.; rent $6,342 yr.; pr. $23,500, small amt. dn. Hum. 0699.

BARGAIN—Beaut. 8 flat in Belmont-Central-av. Phone Bittersweet 2581 in a. m.

West Side.

SEE THESE BARGAINS BEFORE SEEING OTHERS—823 S. Winchester, nr. Polk; 3 story bsmt. brk.; 5 mod flats; good income; price $4,900; only $900 cash. 2542 W. Harrison; 3 story, 3 flats; price $2,500; only $150 cash needed. N. E. corner Fullerton and Springfield; 2 stores; 6 flats; price $33,000; only $50,000 cash. bal. 4%; 326 S. Winchester, near Jackson-blvd.; brk. furnace heat. Price $3,300, only $250 cash. 624 S. Marshfield, nr. Harrison, Newly remodeled. 8 rm. resid.; furn. ht. Price $3,400; only $300 cash needed. N. E. corner West Cermak-rd. and S. 57th-ct., Cicero; 2 lots, 2 story brk. stores, offices, and flats; $26,-000; only $5,000 cash. balance 4%. Commission to brokers. Frank J. Petru, 1443 W. 18th-st. Canal 0606.

VACANT FLAT

3842 W. POLK.
Act today for possession of this splendid investment. Stone front 2 story brick; hot water heat. $107 monthly income! MERRIMAC 7586.

BARGAIN—$6,675

OPEN THIS A. M.

59 APTS.—17% DOWN

2 bldgs. nr. Garf. Pk.; small apts.; stokers; GE refrs.; A-1 cond. Rent $24,150. Pr. $145,000; $25,000 cash, bal. 15 yrs. 24 hr. del. Will not separate. Unusual opportunity. Address P 77, Tribune.

DOUGLAS-BLVD.-CENTRAL PARK DIST.

3½ RENTAL

Substantial bldg. in GOOD CONDITION; 19 apts., 13 4s, 3 5s, 3 6s; cash required, $15,000; a sure money maker. MR. JOHNSON. LAW. 6092.

LOOK at 3038 Taylor-st.—3 apts.; stove heat, and cottage with furnace heat on rear of lot; home and income; estate must sacrifice for $3,750, down payment $1,750. Might take smaller clear in trade. Mansfield 1900.

NO. AUSTIN—Brick 2 flat, mod.; solid oak trim; 2 h. w. plants; built-in tubs; steel beams, plaster base.; 5 and 6 rms.; 35 ft. lot; 2 c. gar.; nr. Central and Division. Widow will sacrifice. $11,500. Aus. 4981.

2 FLAT brik.—Sun parl., 2-6s, encl. rear pch., 2 c. brk. gar., cab. sinks, h. w. stoker; exc. cond. W. of Cicero in Resurrection parish; barg., $10,500. John S. Clark, 211 S. Cicero. Aus. 0634.

21 Apts. at 4½ Times Rent

Only $10,500 cash, bal. 15 yrs.; bldg. in A-1 condition; stoker, t.-t. stoves, G. E. ref.; nr. Garf. Pk. Address S 361, Tribune.

IMMEDIATE POSSESSION. Mod. brk. apt.; 2 6's; 1 3; vic. 18th and Karlov; barg. $9,500. Geo. M. Hadraba, 6847 Cermak-rd., Berwyn 2061.

4X RENTAL buys best furn. apt. bldg. in Austin; inc. $22,000; 32 units; 15 yrs. old; beaut. furnishings; excel. trans. Address P 79, Tribune.

OPEN FOR INSPECTION SUNDAY. 3743 W. Division, 2-5 rm. apts., 1 store; choice location; bargain; $9,500; terms. Romano Rlty., 5426 North-av. Mer. 1500.

MODERN 2 flat brk., 5-5, in Resurrection Parish; Oct. 1st poss.; 2 furn.; 2 car gar.; refrig. and stoves; 20% down, bal. 20 yrs. Price $9,250. AUSTIN 2011.

$750 DOWN—IMMED. POSS. Brick 2 flat; near Jackson-Kilbourne; balance $55 monthly, includes principal and interest; full price $6,250. Mans. 1900.

$490 DOWN—Immed. poss. Brick 2 flat, nr. Sears; bal. $44.10 mo. incl. prin. and interest. Price $4,900. Mans. 1900.

BIG SACRIFICE—5 APT. H. w. ht.; no janitor nec.; stoves, refrig.; fine inc. Pr. $15,000. Owner, Aust. 2456.

8 APT.—4 and 5 rms.; 1 store; 15th-st., W. of Kedzie. Priced at 4¼xs annual rental. LANG, WEISS & CELLA. Ran. 2574.

8 FLATS, 2 stores, garages—Steam ht.; suspended sewer and pump; facing pk.; will make terms. Franklin 1660.

125 S. WOOD-st.—2 flat brick, 2-5's; furnace heat; newly decorated and remodeled; price, $5,250. Inquire 1st floor.

4512 5TH-AV.—Brk.; 5-5 rms.......$4,500
4739 W. Harrison; fr.; 5-5 rms.....$3,250.
Good trans. Owner. KEDZIE 8430.

2823 WILCOX-st.—2 flat and basement; flat brick; h. w. ht.; income $1,386. Price, $7,000; inquire 1st floor.

EXCEPTIONAL buy—2 flat brick; nr. Sears; h. w. stoker; 5-6; encl. pchs.; bsmt. 4 rms.; 10% dn.; pr., $7,250. Man. 1901.

4541 WASHINGTON—2 flat brick, 5 rooms each; hot water heat; garage; price, $6,000; terms. Open 2 to 6.

221 S. WOOD-ST.—2 flat and bsmt.; stove ht.; $3,500.00. Shanklin & Co., 111 W. Washington-st. FRA. 5034.

2 FLAT bldg.—Mod., 5 and 6 rms.; tile bathroom; oil heat; reasonable. 1537 S. Homan. Roc. 7584.

OWN. leav. Chgo. Beau. cor. bldg. 4666-84 West End. 31 apts. 5, 4, 3's. Inc. $17,100. Pr. $87,500. Insp. Sun. 2-4 or Ind. 4826.

3608 W. FLOURNOY-ST.—7-8 rms.; steam ht.; extra lot; 2 car gar.; A1 cond. $7,500, or best offer. By owner. Ked.5664.

835 S. GARABALDI—4 flat brick. For gift. Inspection Sunday 3-5. Central 5142.

2 FLAT brick—5-6 rms.; stove heat; price $5,250, to close estate. 555 N. Monticello.

BY OWNER—Good 6 apt. brick. Price $8,500. 2146 W. 21st-place.

2-5 FLAT—Brick; stove heat; inquire 2d floor. 2550 W. Thomas-street.

IMMED. poss.—2 flat brk.; 6-6; nr. church, schl.; $9,000. 3930 Lexington. Ked. 5366.

$5,800 GETS 3 fl. brk., 7 rms. ea.; stm. ht.; rt. $1,200; blk. Garf. pk. New.5854.

SPRINGFIELD near Thomas—3 5-rm. flats; brick; steam heat gar. Pen. 0278.

REAL ESTATE—BUSINESS PROPERTY

South Side.

PRICE only $3,450 for very large, light corner 2 story store and flat at 6556 S. State-st. Good condition. Beverly 1842.

WENTWORTH-AV. at 33d-st.—Store and 2 flats; newer bldg.; $4,000. Vin. 7126.

Southwest Side.

HERE is a good opportunity from private party, store 1-5 rms., 2-4s. Stoker Insul; Mod. impts. Reas. 59th nr. Kedzie. Prospect 4226.

North Side.

HURON-ST., E. 22—20 offices; $14,000; make offer; phone own. Northbrook 156.

REAL ESTATE—BUSINESS PROPERTY

North Side.

NON-RESIDENT OWNER — Must sell store, 3 flat, heated gar.; small cash down; bal. monthly, or will rent store. Own. on prem. to Sept. 8. 2349 W. North.

Northwest Side.

SAFE, STEADY INCOME

75 room Hotel and 2 stores. 100% occupied. Exceptional return on your investment. Bus, L, and street car at door. Address D N 355, Tribune.

IDEAL for bus. man, trucks, or small factory—2 flat; large rooms; master bedrooms; sleeping porch; stoker; 50 ft. lot; garage, 42x28; 13 ft. ceiling; hot water ht. 2400 N., 2700 W. $18,000. Address P 247, Tribune.

COR. bldg.—5 stores, 2 lofts, 10 flats; at prominent Milwaukee-av. transfer cor. Price 5 X rent. $57,000; $10,000 cash. balance terms. Edge. 8686.

3435-7-9 MILWAUKEE-AV., corner Kedvale—2 story brick stores, offices, and flats liquidation. Sell or trade. Inspect Sunday, 1-5 p. m., or call Fra. 1007.

DE LUXE brick—4 stores; 8 5-room apts.; lg. gar. in rear; 100% rented to gd. tenants; inc. $9,500. Pr. $41,500. Sta. 4398.

7 CAR GARAGE WITH LOFT. 70x26 ft. on 42½x126 ft. lot. 4024 N. California-av. Juniper 0053.

6031 IRVING Park—100 ft. deep store; 6 rm. apt. above; will trade. Hol. 2678.

West Side.

BONDHOLDERS will sell stores, offices, and hotel at active business center, N. W. cor. Halsted and Taylor on 15 yr. pymt. plan with only $10,000 cash down. See Mr. Accola. First Realty Co., Central 5151. 39 S. La Salle-street.

MUST SETTLE ESTATE. 2 sty. brick and frame; 2 car gar.; tavern, bar and backbar incl.; income $71.00 mo.; price $3,500.00. 2640 W. Madison. T. N. Neimy, Trustee. Phone Cra. 1347.

2 STORES, 8 flats; 4 car gar.; all rented. [$4,400] for less than 4x rent. Madison, near Homan. Franklin 1660.

General.

BRICK building—40 ft by 60 ft. Suitable for garage, machine shop, whse.; easily remodeled into small factory, dine-dance, skate rink, etc.; on property, 120 ft. by 280 ft. including 7 room, 2 story frame house; mod. facil.; lge. fr. lawn, back garden; loc. in farm town, pop. 700; 50 mi. N. W. Chi. Und. $10,000. R. P. 3524.

—REAL ESTATE—HOUSES—

South Side.

NEW 2 STORY HOME

Open for inspection Sunday 1-5 p. m. 9311 Everhart-av.; 2 yrs. old; 5 rms.; t.t. stove; G. E. refrig.; Ven. blinds throughout; real buy; good trans.; price $7,500. See this.
SWAN-LORISH
739 E. 79th-st. [Mr. Tryon]. Vin. 8000.

Oct. 1st Possession

7150 EUCLID-AV.
8 rm. frame home, newly painted, new roof, new bathroom; 2 car garage; side drive; lot 65x125. Small down payment and terms.
SWAN-LORISH
1959 E. 71st. [Mr. Monaghan]. Fai. 6410.

OPEN HOUSE, 2 TO 5

8219 PAXTON-AV.
5 rm. bung. and finished porch, tile bath, insulated, radiator covers, Venetian blinds, electric stove and refrig. included in price of only $8,900. J. L. HESS. 2257 E. 71st-st. MID. 0050.

CHOICE 6 ROOM

bung.; Our Lady of Peace parish; tile kitchen and bath; canvas walls; insulated; 2 car gar.; complete with stove and refrig.; for only $12,000; quick poss. To see call THE BILLS REALTY, INC. 2304 E. 71st-street. HYDE PARK 2604.

IMMEDIATE POSSESSION

6 rm. brick bungalow; hot water heat; large lot; gar.; near 77th and Indiana-av. Price $7,000; FHA terms. LaFleur.
McKEY & POAGUE
7940 Cottage Grove-av. Triangle 5060. OPEN TODAY 1 TO 5 P. M.

7116 HONORE—The finest home you ever saw. 7 rms., frame; 2 baths; imm. poss. Brainerd—5 rm. brk.; encl. porch; furnace and gas; May 1 poss. Only $6,250. 8845 Halsted—5 r.; h.w. ht.; enc. pch. Orland—½ ac.; 8 rm. house; fruit; vegetables; nr. depot. Only $6,500. Butcher & Boehm. 8656 S. Ashland.

7831 LANGLEY-AV.

5 rm. brk. bung.; new roof; encl. rear porch; furn. ht.; 2 car gar.; near schools, markets, and I. C. Price only $5,900. For further details phone Mr. Schneider. Vinc. 0844. Brooks, 9117 Commercial-av. Reg. 4000.

SPECIAL

Blackstone-av., nr. 55th; 6 rms. and bath; oil ht.; 3 car garage. This is a real buy at $6,500. Terms. C. W. HOFF & CO. 1348 E. 55th-st. Hyd. 2215.

OWNER LEAVING CITY. New brick bung.; lge. cor. lot; 2 bedrms., 2 unfin. rms. 2d fl.; blt. in ktch. cabs.; mod. bath; furn. ht.; full bsmt.; immed. poss.; $1,500 cash. F. H. A., $40 per month. Dearborn 7373.

IMMEDIATE POSSESSION. 8 RMS. NR. 68TH-BENNETT, BARGAIN. 6 RMS. NR 73D-CLYDE—ALL LARGE RMS., CLOSETS, ROOF INSULATED. 5 RMS. NEW STOKER—$5,000. BUY ONE AND MOVE IN! DOR. 2577.

9931 PRAIRIE-AVENUE. 3 yr.; 6 room, 2 story brick residence; tile bath; powder, breakfast rooms; gas air conditioned heat; fireplace; Venetian blinds; 2 car garage. Call owner, Hammond 5637, 9 to 5 daily.

NR. 85TH-Morgan—Brk. residence suitable for 2 families; 6 rms. 1st, 2½ rms. 2d; carpeted; recr. rm.; Ven. blinds; inl. lin.; stoker; complete for $8,950. Mr. Williams, Bev. 8286.

OPEN FOR INSPECTION

Sunday, Sept. 5, 2 to 5 p. m. 5 room ultra-modern residence, 2 years old. 10427 Maplewood-av. Edmund A. Martin, 1137 W. 79th-st. Stewart 6230.

QUICK POSSESSION. 5 rms.; nearly new; automatic gas heat; full basement; storm windows; awnings; screens; fully landscaped lawn; 2 car garage; reasonable; appointment only. OWNER. RADCLIFFE 4803.

6 RM. brick bung.—8334 Troy-st.; h. w. heat; comp. redec.; gas stove; awnings; auto. gas h. w. ht.; encl. pchs.; lge. 2 car gar.; alley, st. paved. Imm. poss. Owner on premises Sun.; $7,700, $3,000 cash.

THIS home has everything. 7 rms., 1½ baths, "tile"; h. w. ht., stoker; 33 ft. lot; 2 c. brk. gar. Nr. 76th-Paxton. Asking $12,000. EZ tms. Mr. Darrah. H. P. 1236.

JUST COMPLETED

5 room, 2 story residence; large lots; excellent transport.; $500 cash, balance easy monthly payments. 8829 Kenwood-av.

OPEN HOUSE SUNDAY

9300 S. Troy; 5½ lovely rms., perfect flr. pl.; lg. cor. lot.; own. has obligation to meet; must sell; only $6,900. Ced.6177

5 ROOM brick bungalow—Glazed-in porch, 2 car garage; 2 finished rooms upstairs with ¼ bath. Sunday 1 to 5 or evenings. Inquire 8640 S. Ada-st.

5 LARGE rm. bungalow—Steam heat with stoker; insulated; new roof; 30x167 lot; 2 car garage and sleeping porch; near trans. and schl. Rad. 1999. 8621 Calumet.

INCOME COTTAGE, $5,000

Park Manor—4 lge. rms., 1 fl.; 2d fl.; 2 rms., bath; 2d fl. $32.50. Ced. 6177.

FOR SALE—Attractive six [6] room brick bungalow; hot water heat; will sell with or without complete furnishings; immediate possession. 7234 Indiana-av.

Open for Inspection 1-5

5 lge. rms. Brick res. 9740 Woodlawn. Burnside Constr., 815 E. 93d. Tri. 0111.

MERRILL-AV.—7500 block; extra roomy 6 rm. res.; finished playrm.; ideal for children; immed. possess. Bargain price and terms. Phone Dan Ryan, Plaza 6900.

71ST AND YALE—Hamilton Park district. Homelike res.; lge. liv. rm. and firepl., 4 bedrms., 4 fr. gar.; good furn. Terms. EMMA L. BARBEE. NORMAL 2555.

6 ROOM corner brick bung.—Side lot; h. w. ht., tile kitch. and bath; inlaid linoleum; 2 car garage; nr. 103d-st. bus. 10203 Bensley-av. Bay. 0698.

N. W. COR. MARQUETTE-BLACKSTONE. 8 rms.; h. w. ht.; 80x127. Bargain at $8,500. Terms. Henry Lesch & Son. 140 S. Dearborn.

5 RM. brk.—Nr. 103d-Aberdeen; h. w. ht.; encl. porch; 32 ft. lot; you can get possession Oct. 1 if you hurry. Mr. Williams, Beverly 8286 for appointment.

6450 MINERVA-AV.—7 rm. res.; immed. poss.; $2,000 cash, bal. $45 mo. plus interest. Phone L. Ryan, Plaza 6900.

1½ YR. old 6 rm. brk. residence—Compl.; mod. equipment; 1½ baths; $10,500. 9904 Calumet. Call Com. 1063.

BEST buy in South Shore—7 rm. brk. res.; 50 ft. lot; tile bath; furnace heat; nr. 76th-Crandon. Address C X 253, Tribune.

COR. brk. res., 6 large, light rms., 2 car gar.; good shopping and trans. Price $5,950. Owner, 7001 Eberhart-av.

5 RM. brick—Stoker; refrig.; stove.; insul.; new roof; 2 car gar.; large lot. 8621 Calumet. $8,000.

7035 NORMAL-BLVD.—6 rm. frame; furnace heat; near L and R. I. transp., park and schools. $5,500. Beverly 2142.

1½ STORY brick residence—Hot water ht., stoker; enclosed porch; 2 car garage. Owner, 6132 S. Justine-st.

COZY 5 r. frame bung.—Furn.; wide lot; near 105th-Morgan. Owner leaving city. $5,500, $1,500 cash. Palmquist, Bev.2509.

NR. 88TH-WOOD—5 rm. br. bung.; also 3 rm. flat in bsmt.; h. a. ht.; real buy. Rad. 4900.

1 YR. OLD 5 RM. BRICK RESIDENCE. Just like new; elegant cond.; owner drafted; will sacr. 8635 South Park-av.

6 RM. brick bungalow in Avalon Park—Natural fireplace; 40 ft. lot; FHA terms. Bayport 1400.

CHICAGO University dist., Drexel-av.-56th-st.—8 rms.; 2 baths; reas. price and terms. Phone Mack, Plaza 6900.

7 ROOM hse.—$5,500; 4 bedrooms, 3 screen porches, 27 ft. living rm., white woodwork. By owner. Midway 2298.

8 RMS.—5 and bath; 3 and bath; $6,000. $2,500 down. Owner. Pla. 1769.

WIDOW offers income cottage—4-4 rms.; small dn. paymt. Yards 8666. Vir. 2863.

5 RM. bung.—50 ft. front; modern; $1,000 down; corner 91st-Chappell. Seeley 4747.

NR. 73D-INDIANA—6 rm. brk. bung.; h. w. ht.; 2 car gar. Rad. 4900.

$4,950 BUYS a brick home—Inc. from other apt. makes paymt.; nr. 65th-Un.Tri. 0268.

MODERN 6 room brick bungalow—Stoker; 2 car garage. 10127 S. Morgan-st.

5 RM. br. bung.—New, dec. 37½ ft. lot. Nr. Brainerd-R. I. sta. $6,950. Own. Bev.5713.

—REAL ESTATE—HOUSES—

South Side.

Jackson Park Highlands

MODERN 2 story 7 rm. home; gas heat; 3 family bedrms.; maid's rm.; brkfst. nk.; powder rm.; game rm. in basement; gar.; a real sacrifice; $3,600 cash req.

Hyde Park 2 Apt. Home

IMMEDIATE POSSESSION. 7 rms., 1½ baths each; 2 car garage; stoker; near I. C. and U. of C.; $14,500.

Choice Kenwood

Unusual charming 9 rm. English type home; 3 baths; choice Kenwood location; pr. $22,500; owner leaving city; by appt.
ORR REALTY CO.
1315 E. 53d. Midway 7000. Sunday, Midway 7161.

GREENWOOD-AV. BARGAINS. Nr. 49th-st.; 12 rms., 4½ baths; built-in bar; recr. rm.; 2 c. gar. with 3 rm. apt. over. Country setting with city conv.

Near 48th-st.; 2 story, 7 rms., 3 baths; basement study. Very economical to buy and live in.

Both homes are brick; insulated and entirely modern. Owners will sacrifice for quick sale. For Sunday inspection call Oakland 3667.
OSCAR BOENICKE & COMPANY, 903 E. 47th-st. [Bamburg]. Ken. 6252.

LOVELY OLD HOME

PRINCETON, SOUTH OF 71ST. 6 bedrm. home; automatic heat; hardwood floors thruout; 4 fireplaces, 2½ baths; beaut. grounds. House in fine condition. Priced right for quick sale.
PRAIRIE-AV. South of 68th-st.—5 rm. brk. bungalow. Sacrificing for $5,500. Mrs. Fairbank.
FLOYD G. DANA & CO.
7465 Vincennes. Rad. 1500. Bev. 3153.

OPEN TODAY, 1:30 to 5:30 P. M. 7022 Constance. 8 large well planned rooms. Large living room with woodburning fireplace. 4 bedrooms, 2 baths [1 with tiled shower stall] on 2nd floor. Powder room on 1st floor. Attached garage with side drive. Large yard and a big open porch. A real opportunity for one who acts quickly. Price $15,500. JOHN P. QUIGLEY AND CO. 2221 E. 71st-st. Butterfield 6200.

Immediate Possession

8050 Merrill. Open for inspection Monday [Labor day] 2:30-5 p. m. Bungalow, 6 rms. and bath, 2 extra rms. & bath upstairs; nat. fireplace; auto. ht. Owner wants quick sale.
SWAN-LORISH
1959 E. 71st-st. [Mr. Cooper]. Fai. 6410.

$10,000—Delivered—$10,000

New 5 rms., tile bath and kit.; breakfast nook; canvas walls; nat. fireplace; h. w. stoker; t. t. stove; Westinghouse refrig.; 2 car frame gar.; large lot. Appointment only. POLLOCK.
WM. E. MOSBY & CO., INC.
8032 Cottage Grove. Radcliffe 0100.

BR. RESIDENCE, $7,600

5 rms.; 1 yr. old; h. a. ht.; ven. blinds; A1; nr. 95-Halsted; go. in army; poss. now
ALSO
6 rms.; h. w. ht.; stk.; 2 c. gar.; 35 ft. lot. Nr. 81-Carpenter. Calu. Hi.; $9,500. tms.
McKEY & POAGUE
7911 S. Ashland-av. [Powers] Rad. 7911.

POSS. OCT. 1ST

8 rm. 2 story residence; hot water ht.; 2 car gar.; 48 ft. lot; nr. 64th and Homan, stores, schools, park; $8,500. See Powers.
McKEY & POAGUE
7911 S. Ashland-av. Rad. 7911.

A REAL BUNG. BARGAIN

$6,250.
Soundly constructed 5 rm. brk. corner bldg.; h. a. heat. Nr. 79th and Champlain. Mr. Rylands.
McKEY & POAGUE
7911 S. Ashland-av. Radcliffe 7911.

WOODLAWN BRICK

7 rms.; stm. ht.; modern plumb.; 2 car gar.; price $6,500; $1,000 cash; bal. $50 per mo.; incl. prin. and int.; today 1-5.
McKEY & POAGUE
1172 E. 63d-st. [Fortin] Hyde Pk. 8100.

POSSESSION NOW. 5 rm. modern brick oct. frt. bung.; large rms.; encl. rear porch; stoker garage; only $6,850; nr. 95th and Vernon. Also 5 rm. mod. brk. oct. front; h. w. ht.; insul.; gar.; nr. 95th and Greenwood; $7,350. Bay. 2041. Call Tuesday morning.

6724 CALUMET-AVENUE. Pressed brick 6 rm. bungalow; 3 bedrooms; oak trim and firs.; furnace; gar.; lot 37½x175. See heirs of deceased parents; wants best offer for quick sale; poss. at once; open. Kiser of McClun's, 217 W. 63d-st., Wentworth 1845.

IN LOVELY KENWOOD

Ellis nr. 50th; lot 60x150; 8 rms., 3 baths, gar. A real bargain at $17,000.
SWAN-LORISH
953 E. 47th. [Mr. Flanders]. Ken. 1610.

6611 UNIVERSITY-AV. Two story brick; seven rooms; hot water heat; good transportation; price $4,500; possession can be had Oct. 1; tenant will show. JOHN J. O'CONNELL & CO. 1525 E. 53d-st. Tel. Hyd. Pk. 2202.

NEW 1942

5 rm. all modern brick res.; hot air ht.; insul.; nr. I. C. $9,250 or best offer. $2,500 cash. Private sale. Open evs. 7-8; Sun., 2-5 only. 8743 Kenwood.

SEE THIS BUNGALOW TODAY. 9336 Vernon-av.; press. brick; 5 large, light rms.; modern; furnace, stoker; gar. Lot 30x125; price $6,700. Immed. poss. Shown between 1-5. Kiser of McClun, 217 W. 63d-st., Wentworth 1845.

LARGE WOODLAWN HOME. 6440 Greenwood-av.—9 rms.; bldg. in A-1 cond.; h. w. ht.; new gas boiler and h. w. heater; near all trans.; shown by appoint. only; $7,500; terms. SELZ & SOUTHMAN, INC. Reg. 8302.

SOUTH SHORE district—Lady of Peace parish; 5 rm. brk.; 2 bedrooms; gas heat; thoroughly insulated; glazed-in porch, screens and storm windows all over. From owner. Address C T 148, Tribune.

HIGH CLASS 6 rm. brk. bung., nr. 81st-Oglesby; h. w. ht., tile bath, Ven. blinds, oct. frt.; unusually fine layout; garage. Priced for quick sale, $10,500. Call Saginaw 0948 for particulars.

NR. 99TH-THROOP-ST.—Lge. 6 rm. brk. bung.; h. w. ht., tile bath, stove and elec. refrig.; excel. cond.; 1 blk. to St. Margaret's church and schl. R. I., surf. trns. Price $8,750. Call Mr. Knight. Bev. 8286.

LGE. INC. HSE.—11 rooms; 2 sun porches; completely furnished; close by U. of C.; oil burner; excellent condition; 4 wood burning fireplaces; 2 bathrooms; new refrigerator. Hyde Park 9016.

7025 CREGIER-AV.

11 rms.; 2 baths; oil ht.; 50 ft. lot; gar.; immed. poss.; $21,000 cash will handle; bal. 20 yrs. Open for insp. Sun., 2-4 p.m.

BUY AND HOLD

2 comf. homes; inc. from one pays for both; 5-4 r.; h. w. and furn.; full bsmt. Nr. 98th-California. $7,800. Ced. 6177.

NEW 6 RM. RESIDENCE. 1½ baths; auto. ht., cor. lot; walking dist. to I. C. Owner leaving city. $11,750. Mulholland, 2156 W. 95th. Bev. 8880.

5 RM. brk. bung.—Lge. liv. rm.; cab. kit.; mod. bath; auto. gas furn.; newly painted and dec.; 2 car gar.; I. C.; vic. 74th and Dante; $6,750; poss. Own., H.P.7368.

5 RM. brk bung. in South Shore—Hot water heat; stoker; enclosed rear porch; large lot; 2 car garage; convenient terms for quick sale. Bayport 1401.

PRICE CUT for action to $5,500; EZ tms. 8 rm. res. H. a. ht. Can be made into 2 apt. 76th-Dante. Call Mrs. Daly. H. P. 1236.

$1,000 CASH

buys 6 rm. frame cott., h. w. ht.; lot 50x125; $3,250. 9331 Harper. Ste. 1423.

IMMEDIATE POSSESSION

8 rm. Kenwood brk. res., stm. ht.; gar. Compl. furn. For just $4,750. Rav. 4201.

OPEN HOUSE—2-4. 5742 Winchester, 6 rm. brick residence, 1½ baths, insul., air cond., venetian blds., gar. A1 cond. FHA terms. Hem. 7900.

6 RM. MODERN RESIDENCE. Nr. 76th-Paulina; auto. ht., tile bath, insul., canvas walls, 2 car garage; $1,900 down, balance FHA. Hemlock 7900.

6 ROOM frame cottage—Furnace ht.; lot 30x125; nr. 62d-Normal; price $3,750. SACK Realty, 6527 Halsted. Wen. 7464.

IMMED. poss.—For sale by owner; newly dec. 5 rm. cottage; $4,500; on business property; fine nbrhd. 1055 W. 79th. Open Sun., 2 to 5 p. m.

7130 EUCLID—Well blt.; modernized; attr. interior; 8 rms.; 2 tile baths; powdr. rm.; 1st fl. lav.; 3 glzd. in pchs.; ½ blk. I. C. Easy terms; imm. possession. Cent. 1824.

$6,500—5 RM. brk. bung. This is a bargain! Hot air ht.; wide lot; nr. 82d and Blackstone. Must sell now. Sag. 0948.

10121 S. MORGAN-ST. — 6 room brick bungalow; 3 bedrooms; immediate possession. J. J. Reingold, 134 N. La Salle.

8 RM. frame hse.—Close to schls., churches, I. C. trans.; easily conv. into 3 flat, tea rm., or any bus.; gd. neighbd. Plaza 2056.

HYDE Park home—8 rms.; 3 baths; stoker; bargain. Owner. Hyd. Pk. 0090 before ten a. m.

VACANT—Immed poss. New, const. 4 rm. fr. bung. at 10316 S. Oglesby; bath, util. rm., auto. oil ht. Pr. $4,000. Cen. 6083.

7314 CONSTANCE-AV.—8 rms., 2 baths, tile kitchen, side drive. Price $14,000. J. L. HESS, 2257 E. 71st-st. Mid. 0050.

7214 S. GREEN-ST—6 rm., 2 story brk. res.; 2 car gar.; h. w. ht.; lot 50x125. Must sell. Barg. Tms. to suit. Eng. 8650.

4445 UNIVERSITY-AV.—7 rm. res.; lg. lot; pr. $5,000; $2,000 cash req. imm. poss.; owner.

7 RM. frame home—2905 E. 96th-st.; near steel mills; hot air furnace; school, transportation. Phone Central 4616.

5-RM. brk bungalow—4 yr. old; 2-car brk. garage; many features; price $9,000. 10019 Eberhart. Com. 6276.

8 RMS., 2 story res.—48 ft. lot; A1 cond.; oil ht.; face brk.; tile roof; schools, surface, I. C. 8201 Champlain. Vin. 8371.

LEAVING city—Will sac. 5 rm. brk. bung.; furn. ht.; encl. porch. Abe. 3547.

5 RM. frame resid.—Furnace ht.; excellent cond.; 7530 Rhodes; terms. Tri. 7942.

FOR sale—5 rm oct. front bungalow. Exc. cond., reas. price. Owner. 7028 S. Paulina.

7 RM. brick residence—By owner. 37½ ft. lot. $8,000. 5430 S. Carpenter-st.

COR. 2 story br. res.—6 rms., gar., $9,000. Poss.; nr. 79th-Jeffery-av. Sou. 1626.

5015 DORCHESTER — 7 ROOMS; REAS. Hot water ht.; sm. down pay't. Cen. 6610.

BRICK cottage—4-4 rms.; sell reas.; small down payment. Yards 8666—Vir. 2863.

5 RM. br. bung.—Near 74th and Michigan; large attic; poss.; $6,950. Tri. 8877.

—REAL ESTATE—HOUSES—

South Side.

Hyde Park Homes For Sale

Phone for a complete list.
6 rm. home on Maryland near U. and Midway; $8,000.
10 rm. home; University near 53d; vacant. Make offer.
7 rm. home in Madison Pk.; ultras $14,750; need $5,000.
9 rm. home on Hyde Pk.-blvd. near Kimbark; $6,500. Need $1,500.
Also 3-7 rm. apts. on Kimbark nr. 55th and U. Price $16,000.
SWAN-LORISH
1355 E. 53d-st. [Mr. Peck]. Dor. 6200.

Immediate Possession

1535 E. 74th-place
5 Room Brick Doll House
Price only $6,450, terms. See today.

Ready to Occupy Now

7535 Eberhart-av.
5 rm. up-to-the-minute brick bungalow; hot water heat; bargain. See now.
PETERS & PETERS
7923 South Park. Rad. 6800.

IMMEDIATE OCCUPANCY

New 5 Room Brick Home
MODEL RESIDENTIAL COMMUNITY. War workers with families. Full basement; warm air furnace; refrig. and Gas Range. PURCHASE RENTAL PLAN. ONLY $56 MONTHLY.
Model Open Daily 'Til Dark
96TH AND JEFFERY. SO. SH. 8886.

Immediate Possession

Open for inspection all day Sunday. 8101 California-av.; 1½ yr. old; 5 rms.; strictly modern; chrome fixtures in bathrm. with shower; storm sash; cab. in kitchen; 2 bedrms. upstairs; cross vent.; beaut. landscaped; 8 tons coal included. Price $8,500.
SWAN-LORISH
1959 E. 71st-st. [Mr. Sloane]. Fai. 6410.

Southwest Side.

NEAR 80TH AND WESTERN-AV. 5 rm. home, 1 yr. old; 2 sleep. porches; furn. ht.; gas hot water heater; full copper screens; storm windows; fully insulated; awnings; Venetian blinds; stair carpet; t.-t. stove; knotty pine recreation rm.; fine lawn and shrubs; 2 car frm. gar.; 20x22 overhead doors. Cross, 7340 S. Western-av. Hem. 4200.

A RARE OPPORTUNITY

Here is a 4 yr. old home in tip top shape with automatic oil heat, stairway to large floored attic. Large landscaped lot, 100 ft. x 133 ft. 2 miles west of Beverly Hills. A REAL BARG., ONLY $4,200, TERMS. Finitzo Bros., 5444 Archer. Yards 3400.

3141 W. 53D-ST.—4 rm. frame cott.; 30 ft. lot; stove ht.; pr. $3,200; $800 down.

5200 S. Massasoit—5 rm. res.; 4 yrs. old; 33 ft. lot; imm. possession; $7,500; $1,500 down.

OPEN SUN.-MON. MR. RIO. HEM. 2000.

SOUTH FAIRFIELD-AV. NEAR 64TH—Choice location; beautiful 6 rm. brick bung.; h. w. heat; auto. h. w. tank; has everything; 2 car garage. Owner leaving city and will sell reasonable. ERNEST GEISSLER. 2749 W. 63d. Hem. 3400.

6 RM. BRICK RESIDENCE

3 yrs. old. This home is in the most elegant condition, has full bathroom on 1st flr.; another lavatory 2d flr. 3 bedrooms, wide lot; nr. Archer-Oak Park-av. Real buy at $7,750, terms. Finitzo Bros., 5444 Archer. Yards 3400.

66TH AND MARSHFIELD—7 rm. brick cottage; furnace heat; 2 baths; 2 car garage; immed. poss.; $6,600.
60TH AND JUSTINE—4 rm. cottage; brick siding; furnace; full basement; $4,500. John Zagar, 1548 W. 63d-st. Pro. 2223.

5208 S. PARKSIDE. 5 rm brick bung.; enclosed porch; front stairway to large attic; 2 car garage; storm winds., screens, Ven. blinds; 7 ton coal; garden, landscaped; price $7,500. OPEN FOR INSPECTION. HEM. 4140.

3421 W. 107TH-ST. 5 rm. brick home; only 2 years old; electric range and refrig. included; 40 ft. lot; need $1,500 down. Key at 8518 S. Ashland. BEV. 2213.

6344 S. SEELEY. 6 rm. fr. bung.; good cond.; furnace ht.; 2 car fr. gar.; lot 30x125. Price reasonable—owner leaving city, now on prem. Call Hemlock 3322—Mr. Sajan.

HOUSE made into two 3 rm. apts.—New roof. Insulbrick siding, large glazed porch; lot 50x127 ft.; $6,000 cash. Beverly 4256. 3422 W. 115th-place.

5632 S. OAKLEY. 1½ sty. fr. [5 rms. 1st fl., 3 rms. in attic]; hot wtr. ht.; lot 66½x125. Call Hemlock 3322—Mr. Sajan.

7 ROOM brick bungalow—Corner; hot water heat; radiator covers; tile bath; built-in tub; shower; 3 car brick garage; hot water heat; $13,500. Lawndale 6037.

OPEN FOR INSPECTION Sunday and Monday—2 to 5 o'clock. 8201 California—5 rm. Georgian home. Lg. lot; 2 car frm. gar.; fine lawn & shrubs.

6 RM. brick bung.—Studio living room, natural fireplace; tile bath, full porch; 2 car brick garage; exc. trans.; oil burner, stove, refrig. 8626 Rhodes-avenue.

10732 S. RIDGEWAY-AV. New brick home; auto. heat; 40 ft. lot; ready now; need $550 down; bal. $40 mo. Key at 8518 S. Ashland. Bev. 2213.

BEAUTIFUL brick—Income home; 5 rms. down, 3 rms. up; 3 car gar. Plastered basemt. Reasonable. 3625 W. 66th-pl.

7632 S. CAMPBELL. 5 rm. brick bungalow; 2 years old; oil heat; 2 car gar. Price $7,500. Hem. 4140

ATTRACTIVE 6 rm. brick bungalow in A-1 condition—Auto. hot water heat; insul. tile bath; 2 car gar. 6512 S. Washtenaw.

6643 S. MAPLEWOOD. New model brick res.; 1½ tile baths; wide lot. Builder, Mr. Shalon. Hem. [illegible]

MODERN 3 story brick—3 car garage; new stoker, tile bath, new t. t. stove, refrigerator; $15,000. Laf. 9346.

MODEL BRICK HOMES—5515 Kilbourn-av.; furnace. Need $900. Triangle 1655.

NEW modern brick homes—Now ready; defense workers only. 5158 S. Mayfield.

5 AND 6 rm. brick bungalow—Also 5 rm. brick 2 flat. Owner, 6507 S. Maplewood.

MOVE in—$500 dn.; beau. home; h. a. ht.; trees, shrubs. Sun.-Mon. AP. 3558 Archer.

CORNER cott.—4 rms.; gar.; nr. 72d-Harlem. $300 dn. Price $1,500. Pro. 0308.

MODEL brick beau. arched homes—App., 3558 Archer. Sunday and Monday.

North Side.

1518 JUNEWAY-TERRACE

Fine 7 rm. res.; A-1 cond.; nr. lk.; beau. yd.; $12,650. Mr. Burgener. Rog. 0458.

CORNER residence—Tile roof 7 rms.; brkf. rm.; 1½ baths; gas heat; 2 car gar.; street drive. Near Indian Bndry. Park. WALTER T. LARSON, 5159 N. CLARK.

DE LUXE BRICK BUNGALOW. Ideal West Rogers Pk. loc. Gas ht.; mod. appointmts. Pr. $10,000, $4,000 cash. CAIN & CULHANE. LON. 2820

SACRIFICE BY ESTATE. 13 mod. rms., 4 baths; lg. lot; side drive. Ex. cond. Possession now. Barry-av. nr. Lake Shore-dr. Pr. $16,500. Fra. 2456.

OWNER must sell attr. Rogers Pk. brick bungalow; 5 rms., encl. sleeping porch; h. w. heat; 2 car gar.; nr. trans., stores. Owner on prem. Sun. 2831 Greenleaf-av.

8-ROOM, modern hse.—Ven. blds. thruout, breakfast rm., enclosed slpg. porch and sun porch, steam heat, new garage. 1433 Hood-av. HOL. 0433. Shown bet. 2-5 p. m.

4717 N. PAULINA—8 rm. steam heat; lot 50x176; 2 car garage; poss. at once; open Sunday, 3-5 p. m. C. Tidholm, 10 S. La Salle. Fra. 4878.

EDGEWATER HOME. Brk. and stucco; 9 rms. and 1½ baths, 5 bedrms.; corner, 50x125; h. w. ht.; all trans. Owner, 1336 Catalpa.

WEST ROGERS PK.—6 rm. bung.; 2 car gar.; tile ba.; new stoker; good cond. Nr. Daniel Boone schl. Only $10,500. Bri. 3508. JACOBS & JACOBS, INC., 2750 Devon.

4833 N. LEAVITT—8 RM. FRAME residence; 2 car garage; gas heat; lot 30-125; pr. $7,950; possession Oct. 1. Fagerstrom, 6205 Milwaukee. New. 2050.

$75,000 MANSION of 14 rooms, 4 baths, 125 foot frontage; Gold Coast; estate liquidating at price of $18,000. Wel.1100.

ENGLISH stone stucco res.—4640 Dover; 7 rms., tile bath, firepl., gar.; nr. lake; $9,200, $3,500 cash. Owner. Lon. 2192.

6900 N. CAMPBELL—Open 2-6 today. Cor. brk. Colonial; 6 rm. solarium, rec. rm., tile baths. Last call. $16,500. Lon. 2776.

BEAUTIFUL 7 rm. corner bungalow. 7728 Sheridan-rd.; 2 baths; 2 car brick garage. K. Fischer. MICHIGAN 4310.

519 MELROSE

8 r. res.; 47½ ft.; sac. $9,000. Fra. 6029.

NR. Astor-st.—Charming 9 rm. home; mod. kit.; lovely garden; gas heat; an excellent investment. Del. 7037 week days.

WIDOW must sell—7 rm. home nr. Loyola L. Furnace heat; large lot. Price $6,000. MILLER, Rog. 2001.

8 ROOM stucco—1½ baths; Rogers Park; nr. lake, trans.; gas heat; 2 car brick gar.; $9,750. Address S 212, Tribune.

8 RM. frame—Near all schools and trans.; auto. furnace heat; $6,000; $2,500 cash. Moorman, 1833 Larchmont.

BEAUTIFUL 7 rm. hse.—Everything new; conv. stores, schools, churches; reas.; $1,500 down. 1545 W. Farwell. Rog. 6959.

BARGAIN—Mod. 6 room brk. bung. in Ravenswood Manor; side dr.; a beauty. 2637 Wilson-av.; vacant; ready to move in.

ARCADIA-TERRACE—5 rm. brick bung.; wide lot; tile bath; white wdwk.; gar.; a lov. home; $9,500. Cassidy, 2540 Peterson.

ROGERS PARK, 1834 ESTES—6 rooms, new furnace, 2 car gar., deep lot; Oct. 1. $6,500. Open Sun., 3-5. Rog. 8405. Owner.

6 RM. brk. bung.—Devon West Cal. Tile bath; Ven. beds; stoker. $11,500. Mr. Messinger, 2318 Devon. She. 5128.

6 RM. fr. resd.—Furn. ht.; 2 car gar.; yard; near Loyola "L", bus and cars; good cond.; $5,800; terms. Owner, Bri. 4921.

MODERN studio duplex—Nr. no. side; lge. liv. rm.; 2 bedrms., fireplace. Full price $5,000 cash. Moh. 4655.

WEST ROGERS PARK—Mod. 6 rm. brick bung.; col'd tile bath; mod. kitchen; stoker; blk. school. Owner. Bri. 5546.

IMMED. poss.—6 rm. cottage; furn. ht.; shower in bsmt.; 2 c. gar.; $5,000. Paulina and Addison. Wellington 4466.

12 RM., 2 bth. income home—Buena Park. Great future. $7,750. C. WOLF. Gra. 3476.

7 RM. fr.—Ex. cond.; sunny rms., beau. yd.; fine loc., nr. schls., transp. Lon. 4578.

6 RM. frame—Furnace ht.; nice location; price $6,500; terms. 15 yrs. Bri. 2234.

[Continued on following page.]

REAL ESTATE—HOUSES
[Continued from preceding page.]

North Side.

6 RM. RAVENSWOOD RESIDENCE.
4738 N. CAMPBELL.
Breakfast rm. and slpg. porch. Rock wool insulation; new hot air heating plant; copper weatherstrip; storm windows; new gutters; large rooms; lot 30x125. Dandy home in Queen of Angels parish. Can get possession. Price $6,750.
A. M. De CARLO & CO.,
6239 N. Western-av. Hol. 1860.

ATTENTION! PLEASE!
Why pay rent and worry about where you are going to live? We can give immediate possession of several Rogers Park homes with down payment as low as $1,500 and $50 per mo., incl. interest.
1500 blk. Greenleaf; 7 rs., h. a. ht. $6,750
6700 blk. Newgard; 7 rs., h. w. ht. $7,500
6500 blk. Bosworth; 7 rs., h. w. ht. $7,750
LONG-KOGEN, INC. Rog. 6500.

41 E. ELM ST.—Modern 3 story and basement; 9 rooms, 3 baths, 2 extra lavs.; huge liv. rm., fireplace. Canvas walls and ceilings; all painted. Hot water, gas heat. Immediate possession.
5347 LAKEWOOD-AV.—Edgewater residential section; 2 story; 8 rooms; 2½ baths; gas heat; 2 car garage; 50 ft. lot.
PAUL STEINBRECHER & CO.
7 S. Dearborn-st. Central 4984.

Immediate Possession
Beaut., mod., 7 rm. brk. home in 1400 blk. Touhy-av.; auto. gas heat; brkfst. rm., den and rereation rm.; insulated and air cond.; side dr.; beaut. lge. lot.; best house for sale in Rog. Pk.; $5,000 down. Call Mr. Sargent.
BAIRD & WARNER,
1415 Morse-avenue. Rog. Pk. 1855.

Beautiful Peterson Woods
Dutch Colonial 6 rm. brk. res., 1½ bas., 1 tile, nat. firepl., mod. kit., encl. rear porch, lge. rms., master bedroom, pretty yard, 2 car gar., lge. lot, h.w. ht., stoker. This is an outstanding buy at $13,750. Call Mr. Witzel today.
GRINDLE, 5693 Lincoln. Lon. 7100.

DON'T PASS THESE—BUY!
1444 HUTCHINSON-ST.
7 rms., 2 enc. porches, garage.
4128 N. HERMITAGE-AV.
7 rms., 1½ baths; ext. rms. in attic. Newly dec.; immed. possession.
SEE TODAY, 2-5 OR LAK. 8477.

NEAR in—So. of Chicago-av. on Wabash; walking distance of loop; 12 lge. rms.; suitable for doctor or light coml. business. Call Fortin today, 1-5 p. m.
McKEY & POAGUE
1172 E. 63d-st. Hyde Park 8100.

ROGERS PARK—High grade 6 rms.; wide lot; gas heat; living room 30x17; master bedroom 30x13; insulated roof; side drive; garage; price $16,000; cash down $4,000; bal. F. H. A. Inspect today. 7070 N. Ridge-blvd., 2-5 p. m. Tues. Call Amb. 0800.

LOOK AT THIS
7 room brick bungalow in Ravenswood Manor. H. w. oil heat. Side drive. 2 car brick garage. 45 foot lot. Reasonably priced. Call Mr. Dickman.
GRINDLE, 5693 Lincoln. Lon. 7100.

1657 W. CARMEN-AV.
OWNER LEAVING FOR TENNESSEE. Will decorate and completely sand floors and deliver poss. Oct. 1st. 6 rm. brk. res. 2 comp baths [1 tiled], h. w. ht. Pr. $5,750. Open today 1-4. Lon. 6383.

PETERSON WOODS—Mod. 6 rm., 2 sty. brk. 3 yrs. old; gas ht.; air conditioned; tile bath and kit.; shower stall; nat'l firepl.; recrea. rm.; scrnd. pch; sun deck; brk gar. $16,500. Private party. 9 a. m. to 5 p.m. wkdys. only. Buc. 3291 for app.

See 514 Aldine
Near Nettlehorst school and Belmont Harbor; immed. poss.; 6 rm. frame house; brk. gar. and a yard; gas heat. Call Mrs. Crenshaw. Sup. 1855. Sundays, Lin. 8496.

October 1st Possession
Rog. Pk. brk. bungalow; 6 rms., 2 baths; nr. St. Margaret Mary's; good loc.; see it now. Call Mr. Donovan. Rog. 1855. weekdays.

[illegible]

REAL ESTATE—HOUSES
Northwest Side.

Sauganash—Edgebrook
Lannon stone, French Normandy, with attach. 2 car gar.; 1½ yrs. old; 7 rms., 2 tile baths, powder rm.; air cond.; corner lot, facing Forest Preserve; this is an outstanding buy at $20,000.
6 rms., garage; wormy chestnut recr. rm.; gas ht., air cond.; lg. lot; centrally located; A1 condition; $17,500.
8 rms., 2 car att. gar.; 2½ tile baths; lge. lot, beaut. landscaped; $23,500. M. V. & W. G. WEBER, Peterson at Keating.

OPEN TODAY 1-5 P. M.
Beau. 8 rm. hse.; gar.; hot air ht.; nr. school and transp.; insul.; 1½ baths; ideal for large family; only $7,750; 4325 N. Ottawa-st.
New, modern 5 rm. with sleeping porch; modern gar.; oil ht.; lovely landscaping; fluorescent lighting system; only $11,500; cost $15,000; privately constructed; 4921 N. Melvina-av.

NATURAL FIREPLACE
5 room brick Cape Cod residence, only 4 years old; tile walled bath, ultra modern kitchen; spaced for additional room and bath; hot water heat; 40 ft. lot. In Edison Park. Sacrifice at $8,950.
KNIGHT AND MEIN.
4167 Irving Park. Pensacola 2600.

BUNGALOW BARGAIN
6 rms. facing beautiful parkway; living rm. 20x17, solarium, screened pch., real firepl.; oil heat; large attic rm.; 65 ft. wooded lot; garage; near bus, surface, N. W. Ry., Irving Park dist.; $1,800 will handle, balance convenient terms.
D. J. O'CONNOR. 3472 DEVON.

6 Room Corner Residence
IN SCHORSCH VILLAGE.
4 rms. and powder rm., 1st flr.; 2 rms. and tile bath on 2d; walnut paneled walls in parlor; tile kitch.; gas ht.; 2 car gar. Phone Tues. for appt. Pal. 7170.

OPEN HOUSE, 1-6
2036 N. NARRAGANSETT-AV.
5 rm. Brick Bungalow; arched; large liv. room; h. w. ht.; 2 car gar.; Mr. DeVoney
ALBERT F. KEENEY, REALTOR.
5612 NORTH-AV. MERRIMAC 4300.

POSSESSION Oct. 1st—English type brick home; insul.; 5 rms.; large attic; modern kitchen; tile bath; natural fireplace; h. w. ht., stoker; like new. Price $10,500; cash $6,000. 5845 Ainslie. Inspection by appointment. Phone Palisade 1461.

Shown Today, 2 to 6 P. M.
Mod. 6 rm. brick bung.; h. w. ht.; $9,250.
H. H. STONE CO.
[The Bungalow Man.]
5123 Montrose. Avenue 1140.

EDGEBROOK
Beaut. Georgian col. 6 rms., tile bath; splendid loc.; 3 yrs. old; $14,000. No information given over phone.
Thelin & Thelin, 5306 W. Devon.

6 RM. frame Irving Park residence—Natural firepl.; huge master bedroom; screened porch; new Hess furnace; gar.; side drive; best neighborhood with all transp. Sale price $7,200. See 2-5 p. m. Sun. or Mon 3809 N. Avers-av. Juniper 7730.

Another Buy—5904 Roscoe
$8,950; immed. poss.; modern octagon brk. bung.; 5 rms.; newly decorated; new Holland furn.; enc. porch; gar. Open 1-5.
FLEISCHHAUER. 5419 IRVING PK.

COUNTRY ESTATE IN THE CITY.
6 rm. colonial home; 1½ tile baths; gas ht.; 2 car gar.; side drive; lot 109x200; across from Forest Pre.; near golf, river and stores; pr. $16,500. For appt. call Newcastle 2363.

$1,000 DOWN
Full price $5,300; 5 large rm. bungalow; hot air ht.; exc. cond. 2138 N. Melvina-av. Pri. May be seen by appt. Mob. 5524.

6792 HIAWATHA-AV.
New 6 rm. Edgebrk. Lannon stone home, 1½ baths; gas ht.; nat. firepl.; beau. scr. pch. $13,900. Shown after Labor day.
W. RIX & Co., 5310 Devon-av. Pen. 4637.

NOW VACANT.
Near West River Park; 6 rm. brick bung. H. w. heat; 2 car garage; price for quick sale only $6,900.
Burke & Lynn, 4747 N. Kedzie. Irv. 7120.

[illegible]

BIG LOT SALE
Sunday, Monday, Sept. 5-6
Hollywood Gardens
98th-st. and Cicero-av.
ONLY $100 DOWN
BALANCE EASY TERMS.
STANLEY REALTY CO.

DON'T YOU WISH

Clem B. Mulholland, Inc.

HART, SHAW & CO.

HEINSEN REALTY CO.

HAROLD WILLSON AND ASSOCIATE

[Continued on following page.]

—REAL ESTATE—SUBURBAN—N. W.—

[Continued from preceding page.]

Elmwood Park—22 min. to loop.

2610 N. 74TH-CT., Elmwood Park, nr. St. Paul depot and Harlem and Grand. Brk. bung., 50 ft. lot, furn. ht., 2 car gar.; immed. poss.; newly dec. $6,800. By owner, Elmwood Park 615-M.

5 ROOM brick bungalow—Auto. heat; garage; quick sale; price $7,500. 3127 78th-ct., Elmwood Park 1854-W.

Fox River Grove—49 min. to loop.

$600 REQ.—24x28 cot.; 100 ft. lot; Fox R. Gr., nr. dep. Janata, 4257 Cer. Law. 4949.

Franklin Park—29 min. to loop.

2 STORY—Shingle ext.; on 70 ft. lot; paved st.; 6 lrg. rms.; scr. rear porch; full bas.; lrg. attic; nat. firepl.; Ven. blind; stair crpts.; t. t. stoves; pool table. Franklin Pk. 93.

Itasca—33 minutes to loop.

5 RM. hse.—50 ft. lot overlooking golf course; 2 car gar.; 2 blks. from school. For only $6,000. Immed. poss. Wesley Luehring, Itasca, Ill.

Mount Prospect—26 min. to loop.

THE LAST OF THE SMART NEW HOMES
IN OUR CHARMING EARLY AMERICAN GROUP WILL SOON BE GONE.
$11,500 to $12,500. FHA Terms
SELECT YOURS TODAY!
HARRY E. TURK CO.
"At the Water Tower." Mt. Prospect 1199.

NEW 6 R. FRENCH PROV.
305 George-st. Ready to move in. Knotty pine sun porch. Colonial fence; natl. fireplace; attached garage; beau. yard. Delightful community. This bldg. is priced to sell. Open today.
McCABE & SONS, PARK RIDGE 1851.

Norwood Park—17 min. to loop.

5 ROOM house and garage—Brick siding; stove heat; must sacrifice, moving west; $3,750 cash. 4102 N. Odell.

Palatine—39 minutes to loop.

Bargain—Palatine—Bargain
The fellow I want to reach is the man with not too much money; I will put him on 8½ acres of productive land, help finance a set of farm buildings; get him started raising chickens and crops. Please drive out Sunday or Monday, Sept. 5 and 6, to Arthur T. McIntosh & Co.'s Field Office, located 1 mile south of Palatine Depot on Plum Grove-road.

SEE TODAY
6-rm. frame—3 bedrooms, bath, large porch, full basement; hot water heat; 2 car garage; large lot 120x144; many fruit and shade trees; only 4½ blocks from station; price $6,850; $3,000 down, balance $32.50 per month. R. L. La Londe, 1st Natl. Bk. Bldg., Phone 7, Palatine.

10 ACRES, 6 RM. HOUSE.
1,000 ft. of concrete road frontage; creek and meadow; house has fireplace, air cond. furnace, elec., h. w., 2 car gar. Only $2,500, $65 mo. Total price only $10,500. Act quickly and see this today. WM. H. DE PUE, State Bank Bld. Pal. 4.

Park Ridge—19 minutes to loop.

POSSESSION BY OCT. 1ST
This well built, 5 yr. old, 6 rm. brick res.; attached gar.; 1½ baths; ultra modern steel cabinet kitchen; 2 natl. fireplaces; recr. and bar rm. of knotty pine; copper gutters; landscaped yard with auto. sprinkling syst.; 50x150 ft. lot; $15,500.
WILLIAM C. McLENNAN & CO.
6665 Northwest-hwy. Newcastle 6400.

POSSESSION OCTOBER 1ST.
Large 6 room brick colonial; 1½ baths; automatic heat; garage; convenient to stores and transportation; priced to sell at $11,500.
FRED I. GILLICK CO.
Opp. C. & N. W. depot. Park Ridge 777.

BEAUT. home—Best sect., Pk. Ridge; 3 lov. bedrms. and bath up; 1 bedrm. and powder rm. down; nat. firepl. in lge. liv. rm.; rec. rm. in bamt.; h. w. ht., with gas; nice yd.; 1 c. gar. Must see to appreciate. Beesley, 4219 Irving Park. Pens. 2726.

206 BERRY-PKWY.—5 rms. with sun rm. and breakfast rm.; tile kit. and bath; 50x160, landscaped lot; side drive; coal or oil h. w. ht.; tile roof; close to surf., bus, stm. trans.; $12,650. Appt. only. Owner, Park Ridge 725-M.

2 FLAT NEAR PARK RIDGE.
Upper rented at $55 per mo.; stove and refrg.; 2 car brick gar.; lot 120x125, beautifully landscaped. Price $13,500. Cleveland, 422 Touhy-av. Park Ridge 61.

NEW 6 ROOM CAPE COD
Cor. lot, nr. schls., stores, trans.; 22x30 knotty pine recr. rm. 2 car gar. $10,500. McCABE & SONS. 9 N. PROSPECT.

VACANT—MOVE IN.
5 rm. brick res.; h. w. ht.; garage, side drive; slpg. pch.; lge. lot; low tax; nr. schools, stores, trans.; $9,500. New. 5544.

6 RM., 2 sty. frame res.—Gd. cond.; 2 car gar.; near school, bus; h. w. ht.; large rms. $7,750. terms. Park Ridge 1969.

LARGE 7 RM. ENGLISH RESIDENCE—Best north side loc.; cost over $28,000; owner sacrifice for $16,000.
McCABE & SONS, 9 N. PROSPECT.

IMMED. poss.—7 rm. fr.; 4 bedrms., 3 baths, gas ht.; 2 scrnd. pchs.; carpeted; Ven. bl.; 2 car gar.; $17,000. Pk. R. 597.

$6,500 6-RM. res.—Lge. porch; 2 car gar., sd. dr.; lge. lot; nr. sch., trns. New. 5544.

Prospect Heights—30 min. to loop.

5 ROOM, 2 story colonial home—With att. garage; 4 yrs. old; fully insulated; full basement with knotty pine playroom; many extras; corner, 97x290 ft.; $8,750. 101 Clarendon-st., Prospect Heights.

Woodale—30 minutes to loop.

¼ TO 5 ACRES
Some tracts wooded. Full price low as $495, terms $10 per mo. Near school, stores, and churches. Excellent transportation. See today. Inquire at office in Woodale on Irving Pk.-rd., opposite railroad depot.
H. W. BRANIGER ORGANIZATION.

General—Suburban N. W.

2 ACRE ESTATE
5 rm. mod. home; beau. landscpd. lot; 16 mi. n. w. of Chgo.; $6,000; cash $1,500; balance like rent; drive Milwaukee-av. to Wheeling; phone for appt. Wheeling 91J2. After Sept. 5 call Sec. 4903.

ONE YEAR OLD HOUSE.
6 room area.
$150 cash; balance to suit.
Inside needs work; loc. on paved road. 25 min. W. on electric transp.
ADDRESS C X 198, TRIBUNE.

BARGAIN FOR QUICK SALE.
61 lots, 5 rm. mod. bung., lge. chicken hse.; 3 flat frame; inside not completed. Farm machinery; 5 mi. from city limits. All for $11,500; cash required, $8,500; inquire 1650 Division. Brunskick 6160.

LESS THAN RENT.
New 5 rm. brick on ½ acre; best matls. and construction; restr. community; fine trans. near schl., stores; $40 mo., FHA terms. Drive out Higgins-rd. to Mannheim [Rt. 45, turn north ¼ mile to office].

INVESTMENT and business opportunity corner—261x210, with small building, on two highways; bus and steam transp. Will sell at half present value on easy terms. Address D N 599, Tribune.

6-FLAT BARGAIN.
Just completed. 100% occupied; new, restr. section of Broadview. Can be handled with $4,200 cash. Forest 5000. LINDOP. Mansfield 0022.

IDEAL for N. W. side workers—2 Acres; paved road, just off North-av. "Close in." Price $875; $175 cash, $10 Monthly. Address C N 452. Tribune.

VERY attractive—Cape Cod cottage with full basement; furn. ht.; bath; approx. 2 acres; pvd. rd.; nr. Palatine; nicely landsc. $5,300. Phone Des Plaines 148-W.

BARGAIN—Owner leaving town; 6 rm. frame home on ¼ acre. Close to city. Sacrifice for $4,350. To inspect, Douglas Manor Homes, Higgins-road at Devon-av.

SMALL farm nearly 30,000 sq. ft.—Near Douglas plant; road paved; close to schl., stores, bus; $10 month. Drive out Lawrence-av. ¼ mile west of Wolf-rd.

FIVE room house—$250 dn.; easy monthly payments; needs interior work. Address D M 424. Tribune.

2½ ACRES—166x660 ft., $1,365; $275 dn. On paved st.; high, rich; conv., close-in; write owner. Address C Y 182. Tribune.

5 ACRES—On Lawrence-av.; ¼ mile W. of Mannheim-rd.; $400 per acre. W. K. Lewis. 906 N. Damen. Armitage 3288.

LIQUIDATING homes on lg. lots; also land parcels; blk. soil; Lk. Mich. water. Lake Shore Rlty., 9980 Irving Pk. Lac. 1200.

NR. BUICK AND DOUGLAS PLANTS.
6 rm. hse.; bsmt.; furn. ht.; gar., 1-3 ac.; $6,600; tms. Collins, Mannheim-Grand

5 RM. hse.—Attic; pvd. st.; 60x179; ¾ blk. fr. trans.; $2,750 cash. Frnkln Pk. 2335-R.

—REAL ESTATE—SUBURBAN—WEST—

Austin—14 minutes to loop.

ACT NOW—SAVE MONEY
Open Sunday and Monday

1048 N. LOREL—5 rm. stucco bung.; newly dec. and refin.; h. w. ht.; gar. Only $7,950

5440 W. CORTEZ—6 rm. stucco residence. Hot water heat; real bargain..... $7,850

5453 W. AUGUSTA—1½ story; automatic ht.; 2 baths; garage. Open 2 to 5.

908 N. MASSASOIT—2 flat frame; 6 and 6; wide lot; gar.; only........ $8,200

5963 W. WALTON—2 flat frame; 5 and 6; wide lot; inc. $85; gar. Open 2-5.

5332 W. BYRON—5 rm. brick bung. Open 2 to 5. Real buy; only.... $7,650

5841 W. WASHINGTON—2 flat brk.; 5 and 6; inc. $125; real buy; only $9,000. Open 2-5.

4231 N. KOSTNER—6 rms., 1½ bath; modernized cab. kit; real buy. Op. 2-5.

116 S. PRATER—5 rms.; near Buick plant; large lot; insul.; stoker; only $6,200.

1024 N. TAYLOR, OAK PARK—6 large rms., 1½ baths; auto., gas ht.; cab. kit.; newly dec. and refin.; gar. Op. 2-5.

C. T. MOORE REALTY CO.
5613 W. LAKE. AUSTIN 7708.

IMMED. poss. of beaut. of 8 rm. frame hse.—In St. Catherine's parish; h. w. ht.; lot 50x178; 2 car gar.; E Z terms. 23 N. Waller-av. To see, phone Austin 2011.

MOD. sun p. apt.—5-6 rms.; lge. liv. rm., breakfast rm.; h. w. stoker ht.; lot 50x225; gar. $13,750. Euclid 675.

—REAL ESTATE—SUBURBAN—WEST—

Austin—14 minutes to loop.

MOVE IN
4835 Quincy-st. 6 rm. yellow brick home. H. W. heat; Norge refrig.; t. t. stove; 2 car garage. Price $7,450.
S. E. cor. Ferdinand-Long, 10 rm. Fr. home; h. w. ht.; beaut. lot, 35x150. Pr. $5,750.
4732 W. Madison-st. Col. 7034-7020.

NOR. AUS.—Brick bung., 5 rms., tile bath 1st; 3 rms., bath 2d; hot water heat; insulated; recreation rm.; garage. Immediate possession. Price $10,500. Pilgrim, 5637 W. Lake. Aus. 1680. Vil. 5100.

Bellwood—24 minutes to loop.

FOR DEFENSE WORKERS.
$700 down and $60 per month buys lovely, brand new duplex homes; each side has 5 rms.; rent from one is $56. Separate basement, htg. plant; ready Oct. 1st. See Sunday, 11-5. Come to 45th-av. and Butterfield-rd., Bellwood. Phone nights, Hollycourt 2627.

BARGAIN—VACANT.
Newly dec., mod., br. bung.; 5 lg. rms.; side drive; hi bsmt.; furn. ht. Low terms. 108 Bellwood, or call owner, Mer. 1617.

Berkeley—20 minutes to loop.

4 RM. frame—¼ acre, nr. schl., trans.; all impr.; elec. water htr., range; reas. Sun. 1-5 p. m. Lamphear, 5504 Bohlander-av.

NEW 6 rm. area Brick House; ful. insul.; 4 r. compl.; full bsmnt.; finest restd. comm.; gd. tr., nr. schls. Bellwood 2687.

Berwyn—17 minutes to loop.

BEST LOCATION—Beautiful 5 rm. oct. front bung.; brkfst. rm.; oil ht.; side drive; west of Oak Park-av., nr. 22d.

2 FLAT—Also 2 rms. in basmt. with gas range and Frig.; insul. roof; carpeting 1st floor; 2 car brk. gar.; 2 boilers; good income; A-1 cond.; $13,500. VALEK REAL ESTATE, Exclus. Broker. 5041½ W. 25th. Cicero 7466.

MODERN brick bung.—5 rms., sleeping porch, tile bath. Well loc. in So. Berwyn. Nr. park, nr. schools. Pr. $8,000; $2,000 cash req. Address C X 80, Tribune.

4504 S. KENILWORTH, Forest View—5 rm. bungalow. Large corner lot. $4,250. J. J. Reingold. 134 N. La Salle.

MOD. lge. 5 rm. brk. bung.—Auto. oil ht., high attic; fine loc. 3120 Clinton-av.

2 FLAT—5 and 5; 1 year old; Timken h. w. heat. Price $16,500. Berwyn 8339.

Broadview—41 minutes to loop.

5 RM. brick bung.—Rm. and closets upstairs; enc. porch; tile bath; cabinets; ven. blinds; side dr.; $8,700. Berwyn 581.

Brookfield—25 minutes to loop.

FOR sale—Brookfield Manor; well located 30 ft. lot in the 3100 blk. Oak-st.; $950. Will trade for L. A. or L. B. property. Mrs. Ada M. C. Pierce, 234 Coronado-av., Long Beach, Cal.

IN LYONS—2 flat frame 4 rm. up; 4 rm. dn.; furn. ht.; remod. and dec.; lot 50x225; gd. income; close park, bus, stores; sell. pr. $6,500. James A. Gothard, 9305 Ogden-av. Brookfield 8523-6427.

BEAUTIFUL new 6 room pressed brick residence—Steel construction; bath 1½; hot water heat; excellent trans. Inquire 4005 S. Anna-av., Lyons.

MODERN 4 rm. cottage—Furn. ht.; down pymt. $1,000; open for inspection Sat. and Sun., 2 to 5 p. m. 3334 Morton-av.

3143 OAK-AV.—Brk. bung.; vacant; gd. cond.; new roof. Keys at 3507 Maple-av.

Cicero—13 minutes to loop.

3 FLAT bldg.—Brk.; 5 rms. ea.; steam ht.; 3 car brk. gar. Apply 5959 W. 35th, Phone CICERO 6804.

IMMED. POSS.—BUNG.; MODERN 6 RM. brk.; A1 constr.; h. w. ht.; encl. pch. 1238 S. 61st-ct. Owner on premises, 1-5.

Clarendon Hills—31 min. to loop.

5 RM. shingle house—All conveniences; fireplace; garage; $6,000. J. Dunlop.

6 RM. brick—Garage; good loc.; $11,500. PAUL RICHERT, 12 S. Prospect-av.

Downers Grove—37 min. to loop.

HALF ACRE HOME SITE
$50 CASH, $10 PER MO.
2 blks. to depot, school, stores; gas, water, elect.; pay for the land on easy terms, so that when victory comes, you can start your building, and have space for garden and chickens.
L. A. Bateman. 5123 Belmont-road. 1 blk. S. Belmont Depot. Ph. D. G. 2091.

MODERN 4 rm. home—About 2 acres; gd. out bldgs.; fruit; $6,750.
14 ACRES with set of buildings on paved road, $9,500.
2½ ACRES; stone road; elec.; $950.
47 ACRES, vacant; near town; rich soil; the best; $225 per acre.
Littleford Bros., 5120 Main-st. Ph. 37.

5 RM. 2 story residence—Spacious living rm. and dining rm.; large bedrms. with carpets; natural fireplace; hot air heat; stoker; auto. h. w.; full basement; insulated; gar.; large corner lot; paved streets; good neighborhood. Price $6,750, terms. A. C. FREDENHAGEN, 4956 Main-street.

BEAUTIFUL 5 rm. home—On landscaped hilltop acre; full basement; completely modern. Price only $6,750.
ALSO 52x275 ft. wooded lots; all improvements in and paid; $850.
Erickson, 800 Ogden-av. Ph. D. G. 460.

MOD. 8 rm. Mexican styled home—Gar. attached; sit. on lg. wooded cor. lot; overlooking golf course; air cond.; insulated; oil ht.; brkfst. nook; firepl.; basmt. Pr. $8,950. W. Ardell, ph. Down. Gr. 2564M.

MODERN 5 rm. and kit. bung.—Auto. stkr.; h. w. ht.; bamt.; encl. pchs.; lot 50x150; garden; gar.; beaut. loc.; low taxes. $7,500 net; terms. Downers Gr. 2399.

7 RM. brick—Insul.; 1½ baths; firepl.; stker; gar.; 1 blk. to schl. and depot. Price $10,500. MORTON, 937 Curtiss-st.

SIX room area house; four rooms complete; two rooms unfinished; $200 dn. Address D M 426. Tribune.

4 RM. hse.—Lot 50x200; gar.; fruit trees; well water, elec. $2,800 cash. 734 Ogden.

4 RM. house—5 acres; price $5,100; 1313 Blanchard-av., Downers Gr. Eves.-Sun.

Elmhurst—23 minutes to loop.

Rambling Ranch House
S. of St. Charles-rd.; nearly new 6 room Cape Cod; 24 ft. living room with natural fireplace; streamlined cabinet kitchen; gas air conditioned heat; balsam wool insulation; screened breeze way between house and garage; 1½ baths; water softener; auto. hot water heater; CUTE PICKET FENCE. In fact the house has all the answers! Owner leaving town. Price $15,000.

PAY LIKE RENT
$1,000 DOWN, balance like rent. Large living room, breakfast room, 3 bedrooms and sun room; extra large garage with side drive; large lot with beautiful trees. IMMED. POSS. Price $7,500.
BIXBY'S, 501 Spring-rd. Elmhurst 4925.

1 ACRE—Mile to Elmhurst trans.; 3 apts. [2-3-4 rms.]; best brick bldg.; h. w. ht.; stoker; bath and garage for each apt.; well kept grounds; 1 apt. available now; others bringing $60 mo. Pr. $6,500. $1,500 Initial Payment.

6 rms.—1 floor; space for 2 more on 2d; insul.; h. w. heat; 21 ft. living rm.; excel. oak floors; real fireplace; some Venetian blinds; hi-grade shades; 2 enclosed porches; very large full basement; 2 car garage, with overhead doors; 75 ft. lot; large and small evergreens in front; fruit in back; near schl., blk. to local bus line, nickel fare; 20 min. serv.; $9,000.
W. S. WELLER. 136 N. YORK-ST.

6 RM. BUNGALOW—Very attractive room arrangement; h. w. heat; 21 ft. living rm. with real fireplace; large dining rm.; bedrms. 10½x14, 10x14, and 12x10; modern bath; good kitchen with cabinet sink and butler's pantry; sun porch; auto. water heater; soft water; 2 car garage, overhead doors; excellent attic and basement. A bright, cheerful home on beautiful lot 75x167; $9,000.
J. E. VANDIVERE, FISHER BLDG.
109 E. 1st-st. Elmhurst 606.

6 ROOM brick—Modern bath, furnace heat; on lot 102x140; double garage; our best buy today at $7,500.

IMMEDIATE POSSESSION—7 rooms, screened porch; furnace heat; large lot; double garage; our feature today at $7,000.

See our large selection of home values today.
Myers Realtors, 191 N. York. Ph. 2025.

ATTRACTIVE white clapboard residence—Living rm. 14x22; dining rm. 15x18; cabinet kitchen; breakfast nook; 4 large bedrms.; hot air heat, gas fired; insul.; double garage; $12,500.
H. G. BRUECKNER, Realtor,
149 W. 1st-st. Elmhurst 2023.

WELL BUILT MODERN 6 ROOM
Brick Home—Slpg. porch, sun run; 1½ bath; auto. heat; large lot; close in. New homes will be built soon; select your lot now you will pay less.
PAUL RIEGER, 505 S. York-st. Elm. 3269

BUILD AFTER VICTORY.
50 ft. homesites in beautiful, restricted community. Fine transportation; no assessments; low taxes; $1,200, terms. Address C Y 418, Tribune.

HOMES FROM $4,500 UP TO $12,000.
Several improved lots at $1,000 each; also business lots; also 1 acre on Lake-st. SCHUETZ. 446 N. York.

FOR sale by owner—Modern 7 room house; 2 car garage; fine residential section, 178 Columbia; price $7,000, terms if desired; immediate possession. Open Sunday, 11-5.

5 ROOM—Mod. kit.; bath; steel Ven. blds.; 10 min. Buick. Call Tues. Elm. 1405-R.

FOR select homes—4-9 rms.; $4,500 up. See Marshall, 465 N. York. Elmhurst 1391

COUNTRY home—Lge. lot; poultry hse.; $3,000; ¼ down. Elmhurst 1665.

Forest Park—20 minutes to loop.

HOMES—IMMEDIATE POSSESSION.
6 r. bung.; new roof & furn.; gar.; $6,850.
6 r. mod. br. res.; h. w. ht.; gar.; $7,000.
Henry C. Rieck, 7409 Madison. For. 473.

Geneva—45 minutes to loop.

VERY attractive 6 rm. brk. bung.; new decorations inside and out; 2 car gar.; immediate poss. Call Batavia 1224.

Glen Ellyn—35 minutes to loop.

FOR sale—Brick bungalow; insulated; five rooms and sun porch; hot water heat; heated garage; close to schools and stations; immediate possession. Owner on property Sept. 5 at 868 Hillside-av.

OWNER TRANSFERRED.
8 rms., lge. liv. rm., fireplace, 4 bedrs., 1½ baths; redecorated thruout; wall murals, new stoker; garage; large lot; conv. location. Glen Ellyn 1746-W.

FINE insul. brick home—Lge. lot, close in; Massive liv. rm.; firepl.; ideal kitchen; 4 lge. bdrms.; big closets; 2 tiled baths; stoker; immense basmt.; unequalled val. A-1 cond. Quick poss. Owner, 371 Park-bl.

"IF it's real estate in Glen Ellyn, STOKBURGER has it." Home $3,750 on terms, others to $37,500. Open Sunday. STORBURGER, 546 Crescent Ph. 345.

HOUSEWORK made easy by 4-way electric helps in good 8 rm. house; all modern conveniences; come, see; only $11,500. Other bargs. Chamberlain. 425 Main.

OPEN TO INSPECT. 2 TO 4 P. M.
IMMEDIATE POSSESSION.
497 Duane-st., near Main-st.; 6 rm. residence. Large lot. $6,500; terms.

—REAL ESTATE—SUBURBAN—WEST—

Glen Ellyn—35 minutes to loop.

LOVELY home—Solid brick, insulated, gas ht., winter air condition., efficiency cab. kitch., tile bath, tub, shr.; 5 rms. potentially 9; modern, 5 yrs. old; BEST CONDITION; gar. attached; mid. block; walk. distance to train, shop. dist.; landscaped; purple martin colony and bluebirds; $16,000. Write, phone or call Horace Hinds, 205 Exmoor-av., Glen Ellyn, Ill., 1449R.

7 RM. INSUL. HOME—Sun parlor and sleeping porch; 2½ baths; auto. heat; gas. water softener; strictly modern cab. Kitchen; beaut. landscaped lot 90x210; 4 blks. to depot. Only $15,000; well fin.
HENRY L. HARRELL.
507 Duane-st. Glen Ellyn, Phone 21.

LARGE bungalow—13x25.6 ft. living rm. with firepl.; model cab. kitchen; 4 bedrms., 1½ baths; fully insul.; stoker ht.; wooded corner in exc. neighborhood; 3 blks. school; nr. station and shops; executive transfer. Sacrifice, $9,400. Address D N 304, Tribune.

OWNER leaves town—Mod. 5 rm. Dutch col.; firepl.; nr. in; poss. now; $47 mo.; $6,200. Klein. 472 Main-st.

Hinsdale—27 minutes to loop.

In Heart of S. E. Hinsdale
8 RM. MODERN HOME.
The decorative art and appts. will please you. The spaciousness of all rms. and closets will delight you. 2½ TILED BATHS. 2 CAR GARAGE. Owner moved east. MIGHT RENT WITH OPTION TO BUY. POSS. OCT. 1st. No appt. necessary; see today.
HENRY A. MILLER, Realtor
10 S. Washington-street. HINSDALE 200.

OWNER leaving state—Will sacrifice unusually comfortable and well built, insul., brick, stone and timber English type modern home; 150 ft. outside village; close to transp.; used either as 5 or 6 rms.; large living rm. and 2 bedrms.; knotty pine kitchen with rubber tiled floor; recreation rm.; fireplace; stoker, forced air; liv. qtrs. above gar.; pr. $11,000, terms arranged. Lawndale 7053 or Hinsdale 2133.

FOR SALE OR RENT
310 PARK-AVENUE.
10 room 2 bath house; large park like grounds; near stores and transp. Sale price $15,000; rental $85. Possession Oct. 1st. Bixby's, 501 Spring-rd. Elmhurst 4925.

La Grange—21 minutes to loop.

FINE QUALITY COLONIAL
BRICK HOME—2 YEARS OLD.
Excellent location, near grade and high schools; accredited junior college in this fine community which offers outstanding educational facilities. Please note following features: Spacious living room, library, lavatory adjoining; cheerful and efficient streamlined kitchen with breakfast space, 3 beautiful bedrooms [2 large]; full tiled bath with newest fixtures, automatic heat at low cost; 2 car garage; attractively landscaped. A special value at $15,000. Immediate possession. THORSEN & FOUCH, INC., Exclusive Agents. 712 W. Burlington-av. Phone La Grange 426.

IMMEDIATE POSSESSION
340 N. BRAINARD.
Lovely 4 bedroom brick home; cozy den; wide porches, one screened, off dining room. Ideal home for children, or suitable for apartment conversion; $12,500.
OPEN TODAY 2-6
MERRIMAC 7586.

WHITE FRAME COLONIAL
Six rms. and sun rm.; 2 car garage. Natl. fireplace. Easy walking distance to stores and transp. Immed. poss.
HENRY A. MILLER, Realtor
803 Hillgrove-av., La Grange. Ph. 745.

$600 CASH—$60 PER MONTH.
buys nearly new 1 sty. brick on 50 ft. lot with all improvements pd.; auto. ht. and h. w.; schls. and transp.; nr. Electromotive and Aluminum plants.
ANDERSON BROS.
641 S. 8th-av. La Grange.

COMFORTABLE old home—Early possession; 4 bedrooms; frame; 1 car garage; attic insulation; oak floors and trim; close to stores and transp.; $2,400 cash required; price $9,500; key at office. Roger W. Pratt, 14 N. La Grange-rd.

IMMEDIATE POSSESSION.
Cozy 1 story brick; large liv. rm.; 2 bedrms.; kit., bath and utility; auto. ht. and h. w.; $6,800; will sell furnished incl. new stove and Frig. at $750 additional; terms. 640 S. 9TH-AV.

MOVE right into magnificent 15 room brick residence; 2½ baths; automatic oil heat; large valuable ground in best section La Grange.
PEOPLES MORTGAGE CO.
69 W. Washington. Dearborn 3010.

NEW Cape Cod white Colonial 2 bedrm. home—Cab. kit.; comb. liv. rm. and din. rm.; insul.; large attic; only $5,600. McConaughy, 120 W. Burlington, Ph. 218.

ATTRAC. pressed brick home—Lge., light liv. rm.; mod. kitch.; 3 nice bedrms.; 1½ baths; double gar.; fine loc. $12,500. BILGER, LA GRANGE 1123.

MODERN 4 bedrm. brick res.—Edgewood Pk.; 2½ tile baths, game rm.; 2 firepl.; gas heat; att. gar.; only 10% down. Barron, 60 N. Ashland, La Grange 2245.

6 RM. brick and frame Cape Cod residence—2½ yrs. old.; 1½ baths; fireplace; auto. ht.; living rm. 24x14; scrnd. pch.; ample closets. 129 S. Edgewood-avenue.

6 RM. mod. shing. house—2½ yrs. old; 1 car gar.; lot 60x125; $4,500. 5529 S. 6th-av. La Grange 1724Y2.

6 RM. brk. res.—323 Dover-av.; imm. poss. Inspection Sun. and Mon. Republic 6604.

1-4 ACRES—Very good soil. Owner, 56th-st and 8th-av. LA GRANGE 1724Y2.

La Grange Park—26 min. to loop.

FOR rent or sale—6 rms., 2½ baths; fully carpeted; all steel and stone home; 5 yrs. old; gas heat; air cond.; 2 car garage. See owner, Sunday, 2-5 p. m. Oct. 1 poss. 532 N. Edgewood, La Grange Pk.

Lombard—26 minutes to loop.

6 ROOM colonial—Natural fireplace; gas heat; [new] screened porch; large lot, well landscaped; a buy at $9,250.

IN BEST SECTION of city and close to transportation—5 room brick Cape Cod; natural fireplace; gas heat; large lot; only $10,000.

WELL LOCATED 5 room Dutch colonial; hot water heat; natural fireplace; on lot 65x168; a feature at $7,800. Phone Elmhurst 2025.
Myers Realtors, 191 N. York, Elmhurst.

BEAUTIFUL 5 rm. French Colonial; 4 yrs. old; open strwy.; fireplace, carpeting, ven. blinds, screened por.; att. gar.; auto. draft coal furnace; luxuriantly landscaped large lot; $8,000; $2,500 cash. Owner, L. Gould, 215 Sunset. Lombard.

HOME OF BEAUTY — Early Colonial, 6 rms.; nursery, 2 baths, firepl.; open patio, awning; attach. gar.; lot 100x300, beautifully landscaped, lge. lawn, garden; conv. to Chi. and N. W. Ry. and Chi. Aurora, and Elgin Ry. $13,500. Lom.594J.

7 RM. Col. res.—On ½ a. wooded lot; h. w. ht.; 2 c. gar.; $8,500.
5 rm. home in a beaut. oak grove; garage; furnace ht.; $5,750.
C. H. Cress, 10 St. Charles-rd. Lom. 1100.

112 FT. cor.—Gas, elec., imp. st.; $550, tms. $60 dn. Address C G 244, Tribune.

3½ RM. cottage—Large lot; fruit trees. Phone Owner, LOMBARD 355-R.

Maywood—18 minutes to loop.

BARGAIN—WIDOW MUST SELL
300 S. 1st-av., opposite Forest Preserve, 7 rm. studio bung.; open fireplace, rumpus rm., playhouse, water pond, 2 car garage; poss.; $11,500. Shown by appt. only. JOHNSON BROS., 123 South-blvd. Euclid 163. Austin 3121.

MODERN 4 ROOM BUNGALOW.
1905 S. 19th-av.—2 bedrms.; gas ht.; 40 ft. lot; gar.; nice trees and garden; A-1 cond.; 4 yrs. old. $5,750. See before 2 p. m. or call Maywood 8177 after 6.

SACR.—Inc. res., 4-5 rms.; 75 ft. cor. wood. lot; exc. neighbrd.; nr. trans.; red. to $5,500. Ph. Village 5814 or Cen. 4824.

7 RM. house—Stoker; good loc.; $6,500. Owner, 205 S. 2d-av. Maywood 7016.

Oak Park—14 minutes to loop.

Only $6,500
6 rms.; mod. tile bath; 50' lot; 2 c. gar. Complete 3 rm. and bath apt. in basement. Convenient Oak Park locat.
BAIRD & WARNER.
AUSTIN 1855. EUCLID 1855.

ATTRACTIVE English Brick House — Studio living room, library, 3 bedrooms, 2 baths; carpeted. Priced to sell, $22,500.
CUSACK REALTY.
7629 Lake-st., River Forest.
Austin 1275. Forest 2044.

BEAUTIFUL modern brick colonial—N. Oak Park; lovely spacious rms.; firepl.; 4 bedrms.; 2½ colored tile baths; auto. h. w. ht.; insul.; unusual game rm., with bar and red leather wall seats; 2 car brk. gar.; $25,000. M. Noth, Mans. 1442.

REDUCED $500
By owner; 6 rm. brk. octagon de luxe bung.; nr. N. Oak Park; most desirable loc.; 2 car brk. gar.; stm. stoker ht.; beat. landsc.; a real buy at $15,500. 1127 N. Elmwood-av. Village 3874-M.

OWNER moving to Detroit—Can give immed poss. of attrac. 6 rm. home; 2 car attached gar.; side drive; slate roof; 1½ tile baths; gas heat; $14,750. Owner. 923 N. Grove-av. Euclid 8507.

OPEN FOR INSPECTION—7 RM. RES.
1181 S. Oak Park-av.; h. w. gas heat; like NEW in and out; cabinet kitchen. Move in Now! Priced to sell.
CHAS. T. HOUHA. 818 Harrison. Euc. 21.

NORTH Oak Park's largest bungalow—On attractive corner; 7 large rooms; all on one floor; four beaut. tile baths; very modern; gas heat. Asking price $27,000. Appointments, owner, Euclid 532.

IN HEART OF OAK PARK.
10 rm. hse. and property. 156 ft. sq. with or without already estab. rug business. Euclid 2435. 607 S. Boulevard.

QUEEN Anne, Wisconsin-av., 7 rms.—1 bedrm., bath downstairs; 2 bedrms, lavatory upstairs; 2 c. gar.; lot 40x150; h. w. heat, stoker; owner; Vil. 6963.

BRICK store and flat bldg. on Madison nr. O. P.-av.; store has 3 rm. flat in rear, 4 car brick gar., h. w. heat; insulated. Address C X 378, Tribune.

632 S. GUNDERSON—7 rm. stucco res.; large lot; h. w. ht.; garage; very good cond.; immediate possess. Open 2 to 5. MOORE, 5613 W. Lake. Austin 7708.

TILE roof—Oct. brick bung.; 7 lge. rms.; h. w. gas ht.; tile kit. and bath; 40x125. Ridgeland-Lemoyne. Reas. Alb. 1100.

7 RM. brk. bung.—Barg.; wide cor.; 4 bedrs., 2 baths; tile kit.; h. w. ht. $11,800. Kohout Bros. 6200 Cermak. Cra. 5800.

MOVE right in—6 rm. modern home; nice condition; near L; price $6,950. James, 914 Gunderson. Euclid 895.

ATTRAC. white frame res.—Just painted; new roof and gutters; 2 lge. bedrms.; auto. gas ht.; $7,250. Noth. Man. 1442.

ELEGANT 7 rm. res. $18,750—Will accept bung. in part payment. Austin 9696.

8 RM. frame res.—H. w. ht.; 40 ft. lot; 3 car gar., front dr.; $6,950. Mer. 7447.

—REAL ESTATE—SUBURBAN—WEST—

Oak Park—14 minutes to loop.

IMMEDIATE POSSESSION
Lovely brk. Colonial home, in choice North section; 4 lge. bedrms., 2½ colored tile baths, tile cab. kit., brkfst. room and nearly all the exquisite furnishings, carpets, drapes, elec. refr., and elec. range, included.
THIS IS A BARGAIN AT $16,800.
VAN DOREN. VILLAGE 9220.

ATTRACTIVE home—Ready to move into; three bedrooms, din., modern bath, shower, two powder rooms, rumpus room, large living room; stone fireplace and porch; unusual dining room, modern kitchen and pantry; ivory trim, excellent oak floors; 3 car garage; automatic heat; close to schools and transportation. Phone owner for appointment. Euclid 312.

HOME OR INVESTMENT
Extra large Queen Ann bungalow used as 2 apts.; rental value $150 mo.; suitable for 1 large or 2 small families; mtg. $10,500. Want $3,500 cash for eq. Beau. Oak Park corner.
Address S 362, Tribune.

5 RM. bung.—Air cond.; newly decorated; nr. L, schools; $6,950. Village 8616.

Riverside—19 minutes to loop.

Excellent Family Home
Could there be anything finer in life than to live in this ideal family home with all the comforts of fine living? 3 baths, 4 bedrooms, plus one for the servant; for study and relaxation there is a room for music; the house is in fine condition; large corner lot; beautiful trees; 1 block to parochial and public schools; automatic heat; 3 car garage. Bring the family and come out today. We will take you through the house.
Henry A. Miller, Realtor
Main ofc. N. of Riverside depot. Riv. 5656.

6 RM. hse.—New. dec.; very mod.; tile ba.; gas ht.; 2 c. gar.; $9,500. 303 Lawton-rd.

River Forest—17 minutes to loop.

OPEN SUN. and MON.
1422 Franklin-av. Lovely 3 bed. Engl. home on 60 ft. lot. By appt. only.
1322 Jackson-av. Open 1-6 p. m.
Delightful, NEW STONE home. Extra lge. lot with spr. system, 4 bed., 4 baths. Loc. and price on request. Carpets and drapes incl. Can be shown today.
A. H. GALLAGHER
800 N. Harlem-av. Forest 2500.

6 YEARS OLD
Eng. brk.; T. roof, T. kit., brkfst. rm., scr. terr. overlooking garden. 2½ colored T. baths. Many extras included. Immed. poss. Owner eager and wants offer. Fine location.
BAIRD & WARNER
Austin 1855. Euclid 1855.

Overlooking "Northwoods"
Engl. brk. home; lge. living rm. with marble firepl.; 4 twin size bedrms., 2½ tile baths, tile kit.; side drive to gar. Shown by appt. only. Price $20,800.
VAN DOREN. VILLAGE 9220.

NEW 6 rm. brick Georgian—Automatic gas ht., 2 car gar. 1½ baths, large bsmt.; lot 50x125. On attractive quiet no traffic street, pre-war construction. River Forest Manor. $13,500. Phone Elmwood Park 1617-W.

BRICK—4 big bedrms.; 2 car gar. con. to house; in beaut. loc.; modern; must be seen to appreciate; open for inspect. Sunday and Monday. 703 Jackson-avenue.

6 RM. colonial—Firepl., game rm., garage, gas ht., insul.; bargain. Must sell quickly. 340 Gale. Forest 5087 or Vil. 6637.

St. Charles—58 minutes to loop.

COUNTRY ESTATE—On Dunham Woods rd., nr. St. Charles; fine 10 rm. home with 6 acres rich soil, close to transp. Mr. Bohasseck.
Applegate & Co. State 9200.

½ A. FOR SALE—On St. Charles and Wayne-rds. Beautiful. Call eves. 6-8. Alb. 0539.

Villa Park—26 minutes to loop.

SPACIOUS 8 ROOM COLONIAL HOME—Large living room, sunroom, music room; 4 large chambers; natural fireplace; hot water heat [stoker]; tile roof; landscaped lot, 154x250; double garage; fruit trees; very conveniently located. Owner transferred; offers at $12,000 today. Myers Realtors, 212 S. Villa. Ph. 2625.

DELIGHTFUL 6 rm. col.—Lge. htd. sun rm.; choice location; all newly decor.; h. w. ht.; lge. lot, 50x187; beautifully landscaped; $8,500. Kuenzel & Frye, 29 E. Park-blvd., Villa Park, Ill.

BEAUT. 6 rm. Eng. Colonial; 24 ft. liv. rm., nat. firepl.; lot 50x250 with orchard; scr. pch.; real buy at $8,500. J. W. Reedy, 3 E. St. Charles-rd. Villa Pk. 2660.

MUST sell quick—5 rm. bungalow; concrete found.; plastered walls; 50 ft. lot; garage; $3,500. Ph. Village 5814.

2 FLAT brk.—4 rms. downstairs, 3 rms. up; furn. ht.; insul.; lot 50x187. Price $9,000. 519 S. Wiscon-av., Villa Park.

Westchester—35 minutes to loop.

Defense Homes
WESTCHESTER
Several attractive individual 1 and 2 story brick homes for sale to defense workers only. Near Harrison-st. elevated in Westchester. Price $6,000, terms; $300 to $2,000 down.
SUDLER & CO.
Westchester Office
614 Newcastle-av. Ph. Maywood 450.

Western Springs—24 min. to loop.

ONLY $9,500 FOR CHOICELY LOCATED frame home—On large wooded lot; 22 ft. living room; real fireplace; breakfast room; 3 bedrooms; Holland furnace; 2 car garage. Worthy of your special inspection today after 2 p. m. THORSEN & FOUCH, INC., 810 Hillgrove-av. Phone Western Springs 333, or La Grange 426.

For the Growing Family
Four bedrm. brk. and cement colonial home. Lge. lot 100x200 ft. Close to schools and transp. Early poss. $12,500.
Henry A. Miller, Realtor
Wolf-rd. and Burlington. Ph. W. S. 5353.

BEAUTIFUL WESTERN SPRINGS
4 rm. house, garage, $4,350.
4 rm. house, garage, $5,350.
Owner, J. Fish Peabody, 3843 Garden-av., cor. Ogden. Ph. Western Springs 817.

ATTRACTIVE COLONIAL
7 rm. home; lge. wooded lot; insul.; new roof; handy to schls., transp.; $12,500. Cossitt & Co., 8 N. La Grange. Ph. 3580.

Wheaton—38 minutes to loop.

OPEN TODAY
IMMEDIATE POSSESSION.
Face Brick Home; 5 rooms; and insulated attic; attached garage; air conditioned stoker heat; natural fireplace; new decoration; steel Venetian blinds; 2 blocks to stores, schools; A. & E. elec. trans. Priced low for quick sale; terms. 115 Presidential, Wheaton.
BIXBY, ELMHURST 4925.

ATTRACTIVE 6 rm. brick home—Well constructed; on wooded lot; h. w. ht.; firepl.; 2 baths; 2 car gar. A bargain at $9,500. George L. Allmart, Main and Front-sts.

TWO large lots in Wheaton Highlands—Reasonable. Must have cash. Owner. Address P 337, Tribune.

General—Suburban West.

Defense Homes
WESTCHESTER
Several attractive individual 1 and 2 story brick homes for sale to defense workers only. Near Harrison-st. elevated in Westchester. Price $6,000, terms; $300 to $2,000 down.
SUDLER & CO.
Westchester Office
614 Newcastle-av. Ph. Maywood 450.

POSSESSION NOW
4 rm. house on 1 acre; more land available; modern bath and kitchen; forced hot air heat; house only 3 yrs. old; garage; close transp.; $4,950, terms. AUBLE, 207 S. Hale, Wheaton, Ill.

HEADQUARTERS GARDEN FARM.
On paved rd. Low tax. Over 2 acres, $875; $175 cash. 5 acres, $1,575, $350 cash. Many other real bargains. S. E. cor. BUTTERFIELD AND YORK-RDS. Daily 1 to 5. All day Sunday and Labor Day. Just adj. Elmhurst on south.

BARGAIN—$6,100
Brick bung. home; 1st class cond.; 2 blks. L station; $1,200 cash, balance to suit.
WILLIAM ZELOSKY CO.
921 Mannheim-rd., 2 blks. S. of Harrison.

2¼ ACRES
2 blks. from station on Chicago, Aurora & Elgin electric; only $750; terms $150 cash, $15 monthly. Fronting good road. Address C X 436. Tribune.

MEADOW-LANE [paved road]—5 acres. Ideal garden farm, extra fertile highland, just off super Rt. 53, nr. North-av. Special price $1,500, $300 cash, $15 mo. Address C N 375. Tribune.

ABT. 2 acres—Concreted, Rt. 53. East of Glen Ellyn [outside village limits]. Rare barg., easy terms; owners. Address C N 439, Tribune.

SIX room area house; 4 rooms complete; full sized basement; good transportation; $500 dn. to reliable party. Address D M 423. Tribune.

COTTAGE on ¼ acre—Rich soil; inside needs work; small down payment and $20 month. Address D X 487. Tribune.

FURN. cottage—Near St. Charles; 5 rms., slpg. porch; good cond.; deep well; gar. Cash $3,250. Address P 333, Tribune.

—ESTATES PROPERTY—

BEAUT. country estate in Ark. Ozarks—31 a.; new bldgs.; modern construction. $27,500. Bare & Swett, Eureka Spgs., Ark.

—REAL ESTATE—ACRE PROPERTY—

90 ACRES—40 mi. n. w. in Lake Co., with country home, guest house, help's cott.; on 5 a. beaut. landscpd. grds. Pr. $57,000. Address C T 139. Tribune.

2 LOTS, 60x200, on boulevard in West Chicago. Call Berkshire 7300.

$675 BUYS 2 ac. $1,350 buys 4 ac. Rich blk. loam. Nr. Northbrook. Skokie 5.

TIMBERED acreage, private. Du Page River Val. res. Address C J 2. Tribune.

—REAL ESTATE—ACRE PROPERTY—

1 TO 5 ACRE TRACTS
Adjoining LAKEWOOD STATION on Chicago, Aurora & Elgin Electric where it crosses North-av.; in beaut., picturesque Wayne township; some beaut. wooded; see these bargains today or Monday; terms to responsible buyer; drive straight out North-av. or take electric train; office opposite station.
R. M. CORNELL, OWNER.
PHONE RAN. 2032.

3 WOODED ACRES
Near fine southwest suburb; with all conveniences; 46 minutes to loop; 400 ft. new paved road frontage; splendid location for home among beautiful trees. Will sacr. and sell on terms. Might divide. Address C X 165, Tribune.

5 ACRE FARM
Fine for truck or poultry. Rich, black soil; on newly paved road; 4 blocks to suburban steam transportation; churches, schools, stores in walking distance. Excellent location for home. $400 cash, $25 mo. Address C T 183, Tribune.

BY OWNER—10 acres, beautifully wooded, only 10 mi. west of city limits. 470 ft. frontage in Brookwood Country Club, other side adjoins forest preserve. Exceptionally desirable location. Will mail location and full particulars. Address C T 101, Tribune.

ROCK ISLAND TRANSPORTATION.
10 acres rich black garden soil; ideal for truck, fruit, poultry; on paved road. 5 minute walk to depot, stores, fine school, churches, Protestant and Catholic. Must sell; will make terms to right party. Address C X 161, Tribune.

SMALL FARM
Very fine soil for all kinds vegetables; excellent for homesite; transportation to loop; close to schools, churches, stores; only few blks. to suburban station. $200 cash, $15 mo. Address C X 157, Tribune.

2½ Acres Beautiful Trees
Short distance I. C. electric and bus tr.; faces paved road. $1,285; $275 cash, $15 month. Address C X 153, Tribune.

5 ACRES
88th-av., nr. 99th-st.; suit. for small chicken and truck farm. Taxes $15. Sacrifice. Address D N 466, Tribune.

$550 BUYS ½ acre, $750 takes 1½ acre. Adj. village of Golf. rte. 58, E. of Waukegan-rd. 4 mi. N. Chicago limits. Nr. shop., stm., bus to surf. L. Skokie 4.

1½ ACRES—$165; good soil; Calumet dist. Near transportation; $40 down handles. Address C X 162, Tribune.

—REAL ESTATE—RANCHES—

NEARLY 14,000 A.—Desirable sheep or cattle ranch; ample water; good bldgs. and improvements; 15 mi. to R. R. point by all weather road; $6.00 per A., some terms; 9,000 A. additional leased land. V. A. Liggett, Wall Building, Roundup, Mont., or Henry Thein, Ryegate, Mont.

230 ACRE ranch, S. Wisconsin; secluded; mostly level; running water; productive; 70 Shorthorns; plenty stk., feed, machy. $50,000. Address C H 25, Tribune.

—REAL ESTATE—OTHER CITIES—

EXCHANGE or sell Los Angeles, Cal., property for Chicago or vicinity; 6 story store, factory and office building located in the heart of Los Angeles; income $36,000 a year; expenses $16,000. King, 606 N. Foothill, Beverly Hills, Cal.

SELL or exchange—For Chicago property, 2 story octagon brick house. Steam heat, cabinet kitchen, all conveniences; 3 car garage; 5 acres of land; 3 miles from Stevens Point, Wis. Very reas. 5244 Belle Plaine-av.

ON LARGE lot with fruit and shade trees, shrubs, flowers, garden, in S. W. Michigan town; large white frame house; 5 bed., 1½ ba., play hse.; concrete side drive; $6,000. Address S 255, Tribune.

FLORIDA home for sale—Modern, 3 bedrooms, nice yard, orange trees, nice neighborhood. Write Mrs. G. R. Lashbrook, 610 Brack-st. Kissimmee, Florida.

$20,000 NET INCOME
Phoenix, Arizona, apt. bldg.; everything new. D. Meyer, Dor. 9799.

REAL ESTATE—RESORT PROPERTIES

California.

EXCEPTIONAL OFFER
Thirty, forty, or eighty virgin acres, adjoining beautiful Glen Alpine Resort and a fifty thousand acres Primitive Area set aside by our Government because of its great beauty. Thirty acres level, heavily timbered with Yellow Pine, Tamarack, Juniper, Cedar, Fir, and Quaking Aspen. Twenty minutes from Lake Tahoe. Trails lead to fifty lakes and peaks, [one to seven miles], some over ten thousand elevation. Trout stream crosses the tract to Lily Lake. Three hundred yards frontage on Lily Lake. This property has been held in the same family over seventy years and is unequaled as a mountain home for an individual, or a group or an organization. Situation affords complete privacy. Has exceptional possibilities as a resort, and is now ripe for subdivision. Unsurpassed region for skiing. Owner offers at sacrifice but prefers to deal direct with purchaser. Inquire E. G. Galt, Glen Alpine, Lake Tahoe, California.

Illinois.

Completely Furnished
LAKE COTTAGE
$995
Sacrificed by owner—Lovely English style home, fully furnished, including radio; on large landscaped lot on magnificent 12 mile Wonder lake. Small down payment, balance $18 monthly. Move in right now—enjoy all summer. Shown Sunday, 9 a. m. to 7 p. m. ONLY. Drive to McHenry, Ill., follow signs to Wonder Lake business district. Ask for $995 Lake Cottage.

OAKSTONE BEACH,
ON LAKE MICHIGAN.
Chicago's new North Shore suburban home community for summer or year around living; Oakstone offers to you a fine beach, excellent shopping center, new grade and high schools, electric and steam transportation to Chicago; Oakstone's wide lots insure your share of healthful, invigorating lake breezes so welcome in the hot summer months; Oakstone Beach, so strategically situated with its long shore line should enjoy a prosperous future. Get in on the ground floor, select a location for your home while prices are still low. A group of 60 ft. lots just 2 blocks from the lake, specially priced at $595 each; terms, $120 cash, $5 month. For further information about Oakstone ADDRESS C N 453, TRIBUNE.

VISIT VENETIAN VILLAGE TODAY.
37 MILES N. W. OF CHICAGO.
Fronts on three picturesque lakes.
50x170 FT. LAKE FRONT LOTS.
ONLY $695.
¼ ACRE TRACT ONLY $195.
TERMS $5 PER MONTH.
Venetian Village is located 11 miles west of Waukegan. Take Skokie No. 41 to Grand-av., left at underpass 8 miles. N. H. Engle, Sons, 29 S. LaSalle. Ran. 9480

ONLY $695
New model home; large living room; screen porch; modern kitchen with built-in sink and cabinets; dining nook; fruit trees and strawberry plants; 38 miles N. W.; one hr. by train or auto; $3.00 weekly to responsible party. Select your cottage and homesite now at a natural lake for your post-war home.
ADDRESS D P 75, TRIBUNE.

BEAUTIFUL HOME WATERFRONT.
One acre wooded, 135 feet on Channel to Fox Lake, high grade, ALL modern, 5 bedrm. home; also big 2 stry. garage and warehouse; all excellent condition; fenced. 1¼ mi. depot, 15 trains daily to loop. Priced $9,500. cash. S. B. Nelson, 881 Main-st. Tel. 23 Antioch.

4 ROOM Lake Home—Insulated; suitable for year 'round living at estab. lake community; 38 miles n. w.; fast R. R. trans. Schools, churches, stores, etc. $1,895. $150 down; $18.75 month.
ADDRESS D P 80, TRIBUNE.

IMM. POSS.—4 rms.; year 'round cottage and beautifully landscaped lots; gar.; cement ribbons and walks; gas; elect.; water. Owner on premises over weekend. Round Lake Beach, Lot Nos. 4 and 5; block 106. Pensacola 8063.

LAKE COTTAGE ON ¼ ACRE LOT.
Liv. rm., 2 bedrms., kitchen, breakfast nook, inside lavatory, and small porch, all large rms.; beau. pri. lake; nr. Chgo.; $1,485, liberal terms. See this model home at once. Address D N 380, Tribune.

LARGE summer home at Lake Zurich—4 rms., large screened porch, inside plumbing, fireplace, city water, gas, sewer, electric; wooded lot, 66x200; restricted; a good buy. Irving C. Deschauer, Lake Zurich, Ill.

SEE LAKE VIEW VILLA
on north side of Bangs Lake [east end] at Wauconda, Ill. Cottages ready to occupy; wooded lots, water front lots. Buy before prices increase. Gentiles.

4 RM. cottage—Furn.; encl. front pch.; scr. bk. pch.; deep well; elec. pump; run. water; 1 car gar.; lot 100x100; restricted. J. W. Murphy, Wauconda, Ill., Elmcrest subdiv.

FOX LAKE BARGAIN—105 ft. lake front perm. 8 rm. home; fireplace; 1½ baths; garage; partly furn.; 10 min. to trans. Priced $9,500. Terms. W. F. Bartelt, Ph. Fox Lake 2481.

COTTAGE—4 rms., fireplace, boat house and dock, adjoining Pottawatomie Park; nice river front, beautiful trees; $5,000. A. Stewart, 207 Illinois-av., St. Charles, Ill.

LAKE MICHIGAN lake front lot—Riparian rights; 45 miles north; price $1,950. ADDRESS D E 576, TRIBUNE.

LONG LAKE—5 rm. furnished cottage on lot 100x300. $2,950, 10% down. Phone Austin 2011 for directions.

YEAR round lake front home—Sandy beach. Near good transpt.; large lot. John Stratton, Lake Villa, Ill.

SYLVAN LAKE—7 rm. furn. cottage and lot; lake frontage; 40 mi. Chicago; $5,500. Call Forest 1328-J.

SAVE ON LAKE PROPERTY—WRITE W. Wickline, McHenry, Ill., for details. House and lot. Running water. $3,150.

EXCEPTIONAL buy—6 rm. hse. and 3 rm. guest hse.; completely furn.; all utilities, gar., boat; $5,000. Hollycourt 1492.

ALGONQUIN—5 rm. bung.; insul.; furnace; bath. Must sell. No reas. offer refused. Roc. 1452 or Address C R 90, Tribune.

LAKE lots—In property fronts on 3 lakes; 50x150 feet; sand beach. Only $150; tms. $5 mo. Address D P 74, Tribune.

LAKE MICHIGAN lake front lot—Riparian rights; 45 miles north. Price $1,950. Address C N 374, Tribune.

GRISWOLD LAKE — Wooded acres; lake rights; 35 mi. n. w. Chi. Wauconda 3401.

HOMES-COTTAGES—Gage's Lake; Dan R. McGaughey, Ph. Grayslake 4226.

FOX LAKE frontage—Appr. 60x250; fine loc.; cottage; $3,200. Berwyn 4976R.

5 RM.—Yr. around house. East Shore. Round Lake. Edwards subdivision.

REAL ESTATE—RESORT PROPERTIES

Illinois.

You Don't Have to Worry
ABOUT GAS RATIONING
WHEN YOU OWN
A HOME AT
Round Lake
$695
INCLUDES LARGE LOT
PLENTY OF GROUND FOR YOUR OWN VICTORY GARDEN
ALSO FRUIT TREES AND STRAWBERRY BUSHES
SMALL DOWN PAYMENT STARTS YOU
Bal. Only $3 Weekly
Select your cottage and homesite now at a natural lake for your post-war home. Established lake community. Stores, schools, churches, R. R. station, etc. Good fishing; sand beaches.
Many Furnished Models On Display
COME OUT TODAY
ONLY ONE HOUR
by Train or Auto
Take highway rt. 41 (Cicero-av.) north to rt. 120, then left on 120 to Round Lake, or take 7:25 a. m. or 12:15 train from Union Station to Round Lake.
WRITE FOR
Free transportation and/or descriptive literature and road map.
L. B. Harris Co. Cen. 5950
9TH FLOOR, HARRIS TRUST BLDG.

LAKE COTTAGE
AND ¼ ACRE LOT
AT ISLAND LAKE
$985
SMALL DOWN PAYMT., BAL. ON TMS.
Fishing, swimming, boating, and all the other healthful pleasures of the cool outdoors are yours to enjoy.
WATER—ELECTRICITY—TELEPHONE
CHURCHES—SCHOOLS—STORES.
EASY TO REACH. 27 mi. N. W. of Chgo. Take route U. S. 12 to Wauconda, turn left on route 176, 3½ miles to stone entrance and office. If you prefer not to drive, phone us and we will arrange transportation.
Visit Island Lake Today
AND SEE THIS ATTRACTIVE MODEL. Select your cottage and homesite now at the most beautiful lake in Illinois for your post war home.
NATL. MTGE. & INV. CO.
188 W. RANDOLPH-ST. State 0161.

Oakstone Beach
On Lake Michigan
Chicago's new North Shore suburban home community for summer or year around living. Oakstone offers to you a fine beach, excellent shopping center, new grade and high schools, electric and steam transportation to Chicago. Oakstone's wide lots insure your share of healthful, invigorating lake breezes so welcome in the hot summer months. Oakstone Beach so strategically situated with its long shore line should enjoy a prosperous future. Get in on the ground floor. Select a location for your home while prices are still low. A number of select building sites 60 ft. wide, just two blocks from the lake, specially priced at $595 each. Terms, $120 cash. $5 mo. Address D E 575, Tribune.

5 RM. summer home—"Crooked Lake Oaks," Lake Villa, Ill. Screened front porch; running water [190 ft. well]; shower stall; 100 ft. on gravel road; fruit and shade trees; good furniture; boat, implements, etc.; restricted subdn.; only $3,950. See Walter Boss there.
J. F. BUTLER & CO., 22 S. Crawford.

Indiana.

LEFT CITY. SACRIFICE EQUITY in Beverly Shore's holdings; incl. lake frt. and wded. lots; hse., 1942; 2 bdrms.; fully insuld.; cab. kit.; firepl.; oil ht. See Clark, 3 blks. w. Beverly Golf Club, and ¼ blk. s. of Hiway 12. Sat., Sun., Mon., or So. Shr. 7764.

525 FT. river frontage—Beautifully wooded; full price only $495; less for cash. Just think, less than $1.00 per foot for water frontage; only 40 miles Chicago limits. Average depth 260 ft. Pul. 4000. Eves., Pul. 4218.

BASS LAKE, KNOX, IND.
Best offer will take choice 242 ft. lake frontage. Depth from 350 to 400 ft. Located at Center Beach. ARTHUR J. OLSON, 5154 N. Clark. Longbeach 7378.

BEAUTIFUL lake front loc. with full riparian rights. Wonderful sandy beach. Restricted district. A valuable piece of property which can be picked up at a bargain. Requires immediate action. Address D N 585, Tribune.

OWNER must sell home near lake—On large lot in the Dunes; modern, furnace heat, electricity, etc. Full price $4,250. For appointment to inspect write agent. Address C X 156, Tribune.

BEST buy in the Dunes—2 adj. lots near Lake Mich.; have beautiful trees; handy transp. loop; $55 each; both for $85. Address C T 181, Tribune.

BEAUT. wooded lot in the Dunes—60x120 ft.; close to Lake Michigan. Sacrifice at fraction of original cost. Terms if desired. Address D N 584, Tribune.

TREMONT, Ind.—Cntry. hse., furn.; wood. acre on Dunes Hi., nr. St. Park, and S. S. Line. Will show Sat., Sun., Mon. McIlvaine, Box 20, Ph. Chi. Baker. Del. 0895.

BR. home facing lake—Cor. Lake Shore-dr. and Hazeltine, Long Beach. Mrs. Miller, Michigan City, 3077. $9,000

$99 BUYS LOG CABIN SITE IN DUNES. Address D N 600, Tribune.

Michigan.

IN A SETTING
OF SPRUCE AND PINE
with variety fruit trees and grapes, this cottage of five rooms, with 1¾ acres, has electric lights and inside toilet and lavatory; half a block from U. S. 12; hourly bus service; few minutes to nice beach on Lake Michigan. A quality bargain at $2,500.
David Andreason, Sawyer, U. S. 12, Mich.

Wisconsin.

EDGEWATER Park, Twin Lakes—5 rm. cottage; furn.; sleeping porch; inside toilet, bath and shower. Sacr. for quick sale. Small down payment. Bal. reas. terms. Owner, E. J. Knudtzon, on premises Sat., Sun., and Mon. or call Ran. 2721

3 LAKES—Sportsmen's Paradise; 5 rm. hse.; scrn. pches. on peninsula; lake on either side, channel in frt., on chain of 27 lakes; 1,000 ft. sandy beach shoreline; 25 A. adj.; exclusive, nr. town; reas. Address C X 433, Tribune.

BEULAH LAKE—5 rm. furnished summer and winter home; 2 car garage; elec. and water; 50 feet of water frontage, boat. This lovely home, worth $5,000, can be bought for $3,500. H. C. Wiesenthal, East Troy, Wis.

LODGE—On Eagle chain, main bldg.; modern, year around; 8 bedrooms; 4 cottages. Beautiful grounds. 750 ft. frontage. Owner ill. Real bargain. $11,500. Ruby B. Radcliffe, Eagle River, Wis.

LAKE GENEVA—7 rm. furnished house; 1½ baths; fireplace. Inspect all week. Location: Lake Geneva Club. South shore ¾ mi. West Military academy. Restricted. $5,500. W. Finer.

SACRIFICE all year lake home—5 large rms.; elec. stove; compl. furnished; large landscaped grounds; close to trans.; fine fishing, swim'g, huntg.; $2,500 complete. Terms. Address C X 183, Tribune.

PERM. sum. home, 70 ft. sand bch., 300 ft. wide, ldscp., 7 rm. and bsmt. Oak fin. 2 scr. pch., bath, firepl., gas, elec., art. wl., 2 water systems, frd., 2 car gar. Carey Hardware, Twin Lakes, Wis.

WISCONSIN concrete bungalow—Modern conveniences; 800 feet Lake Michigan frontage; 8½ acres; beauty spot. Write for particulars, A. B. Phillips, 521 Eldorado, Pasadena 161, Calif.

TWO story year round furnished home on main highway and Round Lake—Pine timbered, garden, root cellar; about 4 acres; wonderful value, $3,000. Write Ewig's Land Office, Hayward, Wis.

GENEVA LAKE—HOTTON REALTY.
Complete listings entire lake—Farms, Center lake sales and rental area.
WILLIAMS BAY, WIS. On Geneva Lake.

COTTAGES, summer homes—Heavily wooded acreage properties on beautiful lakes. Also bargain farms and resorts. Write Northland Lakes, Inc., Rhinelander, Wis.

4 R. cott., lge. porch, firepl., sand bch., timbered, on Nancy Lake-rd. Phone, elec. avail.; $2,000. A. E. Adams, Minong, Wis.

30 A. FARM ON BEAUTIFUL DEER LAKE—MODERN BUILDINGS; right on U. S. 8; MANY OTHER LAKE SHORE PROPS. Baker, C24, St. Croix Falls, Wis.

CHOICE business and resort properties, lake cottages and acreage. Write for circular. Herman A. Bostrom, Rhinelander, Wis.

$600 CASH buys lovely lake cottage—Large grounds; worth great deal more; a real investment. Address C T 51, Tribune.

FOR sale—9 cottage resort, Lake Tomahawk ¼ mile. 100 acres. LEADBETTER, Rhinelander, Wis.

FOR largest selection and best bargains in north Wisconsin lake country write for circular. WISE BROS., HAYWARD, WIS.

5 A. LAKE region—Only $491, $5 dn., $5 per mo. Baker C25, St. Croix Falls, Wis.

LAKE GENEVA—Good buys in lake homes. Alfred Pederson, Williams Bay.

MUST sacrifice lots—100 ft. sq.; Lake Wandawega. J. Krch, 4707 W. 19th-st., Cicero.

REAL ESTATE—RESORT PROPERTIES

Wisconsin.

SIDNEY SMITH ESTATE TO BE SOLD. LAKE GENEVA'S BEST SML. ESTATE. [illegible]

LAKE SHANGRI-LA
45 miles N. W. of Chicago.
60x130 Lake Lots, $350
[illegible]

DRIVE OUT TODAY
[illegible]

—REAL ESTATE—FARM LANDS—

Alabama.

BALDWIN COUNTY, ALABAMA—For information about farm lands, live stock, poultry, vegetable and other crops, write E. J. Moody, General Development Agent, Dept. S-5, Louisville & Nashville Railroad Company, Louisville 1, Ky.

Arkansas.

OZARK LAND barg.—160 ac. for $600. Free list. Mosher, 201 N. Wells.

Illinois.

PLEASANT HILL—N. W. OF WHEATON. [illegible]

10 ACRE FARM—5 rm. hse., bath; [illegible]

[illegible]

15 ACRES GRES VACANT
[illegible]

37 MI. LOOP, OGDEN-AV.
[illegible]

10 ACRES BLACK LAND
[illegible]

GLENVIEW REALTY CO.
[illegible]

—REAL ESTATE—FARM LANDS—

Illinois.

245 AC. KANE COUNTY—[illegible]

90 AC. BROWN SILT LOAM [illegible]

77 AC. HILLTOP FARM—[illegible]

75 AC. NEAR HEBRON—[illegible]

WE ALSO HAVE MANY OTHER FARMS AT ATTRACTIVE PRICES.
OFFICE OPEN SUNDAYS-HOLIDAYS.
L. B. ANDERSON & CO., INC.
Wheeling, Illinois.
Wheeling 54. Newcastle 4940.

FARM AT AUCTION
The undersigned will sell at auction at the farm in Riley Township, Section 36, McHenry County, Illinois, [illegible] Saturday, September 11, 1943, at 10 a. m.
[illegible] ACRES KNOWN AS THE LEAKE FARM.
[illegible]
CLARE C. COUNTRYMAN, Attorney.
JOHN W. WHITMAN, Auctioneer.

LARGE 7 ROOM HOUSE
[illegible]

A BUY
[illegible]

GLENVIEW REALTY CO.
1141 Waukegan-rd. Glenview 1172.

DAIRY AND STOCK FARM
[illegible]

10 ACRES, PART WOODS
[illegible]

BIG BARGAIN
[illegible]

4 ACRES—$1,200
[illegible]

[Continued on following page.]

—REAL ESTATE—FARM LANDS—
[Continued from preceding page.]

Illinois.

ONE OF THE BEST 120 ACRE FARMS IN DEKALB COUNTY, ILLINOIS, TO BE SOLD AT

Public Auction

SATURDAY, SEPT. 11

ON THE PREMISES AT 3 P. M. BY

J. CLINTON BOWDEN

Indiana.

Michigan.

STROUT'S FALL FARM CATALOG
Just Out!

DAY by DAY on the FARM by BEN MARKLAND

Sept. 4, 1943.

THE farmer who pilots a powerful tractor or grain combine usually thinks of himself as a modernist—a rural business man who has many complex duties involving skills which range from arithmetic to biology. But the men who work on middle western farms, despite the variety of jobs on their schedules, go thru periods of wondering how their fields and woods were utilized when the Indians lived here.

Workers on both of the Tribune farms have found Indian artifacts, including arrowheads, a stone meat scraper, and a sharpened animal tooth which had been used as an awl. Scientists who examined the artifacts found on the Wheaton farm believe that the Potawatomis, who lived in this area between 1400 and 1700, probably had a summer hunting camp in the area. The Fox river, which flows thru the Yorkville farm, was one of the main highways for Indian tribes of this area.

Arrows Made of Ash.

Some of the men were chatting about these points over the dinner table recently, and it led to a discussion of the Indians' use of trees. Most of us take trees for granted, but they were the lifeblood of the red man's existence. From the hickory and osage orange trees he made his hunting clubs and bows. Ash trees provided him with wood for strong arrows. Indian women made dyes of yellow, black, and orange from the black oak, white oak, and osage orange, and they undoubtedly made "home remedies" for common ailments from boiled barks and tree fruits.

Tree foods were important to the Indians of this area. It is known that the tribesmen migrated to the Illinois river country each fall to gather pecans, hickory nuts, walnuts, and butternuts. They also gathered the acorns of the white oak and bur oak. These were pounded into a mealy mixture, mixed with water and salt and baked into a type of bread. And of course they used such fruits as the red haws, wild crabs, wild cherries, and persimmons.

Dugouts of Sycamore.

The northern tribes made their canoes of birch bark, but since this tree does not grow in numbers in this section most of the Illinois Indians made dugout canoes of sycamore or poplar trees.

In addition to all these uses, they needed wood for their tepee poles, for firewood, for tool handles, baskets, snow shoes, canoe paddles, and even cradles for their young.

Modern farmers use their woodlots in many ways, but they are not so dependent upon them as were their Indian predecessors. At any rate they occasionally meditate upon the red men who formerly lived here, and marvel at their ingenuity in the use of the trees about them.

★ The GARDEN ★

REPORTS that vegetables have been stolen from coöperative plots in Chicago and suburban areas indicate that the city ordinances on this subject need repeating. All towns and cities have laws prescribing fines or jail sentences for trespassing and thievery, and the Chicago city council last summer passed an ordinance dealing especially with these misdemeanors in relation to war gardens.

This ordinance provides that no one except the owners of the vegetable plants, or the owners of the land on which they are growing, has the right to enter the garden plot. The fine for illegal entry into a garden is $50.

If such a trespasser damages or destroys any of the garden plants, or removes them from the plot, he may be fined not less than $50 or more than $200 for each such offense. The same city ordinance prescribes similar fines for conviction of stealing or damaging garden tools and fixtures.

—REAL ESTATE—FARM LANDS—

Michigan.

257 ACRES—Fine house for owner, also good house for tenant farmer who will gladly stay with new owner and relieve new owner of all worry. Extra good barn and other buildings. Beautiful grove with scenic river bordering farm. Come see the wonderful growing corn. You will never get another farm like this one at $75 per acre, which includes liberal share of corn, 9 fine cows, 4 calves, and 17 brood sows. Electricity, flowing well. Wire or phone

Minnesota.

Mississippi.

Missouri.

North Dakota.

Texas.

Wisconsin.

55 ACRE ESTATE

—REAL ESTATE—FARM LANDS—

Wisconsin.

40 ACRES AND MODERN FARM HOME. Located 20 miles from Milwaukee, 12 from Racine, just off main highway. Spacious comfortable 9 room farm home located small knoll in grove beautiful old trees. New modern automatic oil hot water heat, new plumbing, tiled bath, cabinet sink, automatic water heater, plumbing in for second bath, new copper screens throughout. Separate new ...

together or separately. Terms. Droster Realty. Burlington, Wis.

140 ACRES, 15 minutes drive from suburban trains at Kenosha; about 100 acres tillable, balance pasture with several acres choice timber; 8 room house, large dairy barn 46x92, concrete silo, milkhouse, and buildings for housing hogs, poultry, and equipment. A good value at $15,000. Terms of 1-3 cash if desired. Phil K. Stockwell, one mile west of Brass Ball Corns, Highway 50, Salem, Wis.

APPLE orchard, dairy farm, and apiary; 173 a., 3,300 apple trees, cold stg. plant, full line tools. A-1 cond. Bumper crop. Also pure bred Guernsey herd and fine apiary. Modern bldgs., all complete. Owner must sell, poor health. Terms. A money maker. M. E. Persen, Antigo, Wis.

FOR SALE—280 acre farm, located in Central Wis.; 80 acres standing timber; good soil; completely stocked, including 35 head of brown Swiss cattle; fully equipped with machinery; excellent buildings. Priced reasonably. Mrs. Edward O'Connor, Rt. 1, Mosinee, Wis.

186 ACRE—Fine farm and bldgs.; 175 tillable, 53 plowed, bal. woods, pasture with stream, drilled well, town rds. 3 sides, 5 mi. tn.; stk. and mach. opt.; pred. rt. Eugene Schmit, Star Rt. 1, Tomahawk, Wis.

Miscellaneous.

160 ACRES—Fully equipped with 3 milk cows, 3 calves, whiteface heifer, 2 sows, meat hog, 30 poultry, team, good mare, farming equipment, household goods, 200 qts. canned food, hay in barn, potatoes, growing corn, truck crops time of sale; only $2,500! Only mile school, 5 to North Arkansas village; on dirt road; 1¼ mile government-built road leading to county seat; 35 mostly level acres cultivated, more tillable when cleared, balance mostly woodland and pasture with spring and pond, woven wire, timber, and firewood for home and market; 40 peach trees, 6 cherries, 3 apples; good 6-room white house, well, nice yard, good 30-ft. log barn, good poultry house, fruit house; taxes only $9 last year; hard to beat at $2,500 complete, $1,500 down; quick possession! Details page 29, free Fall catalog 7 states. United Farm Agency 7-X South Dearborn. State 7975.

GOOD FARM BARGAINS — Washington, Minnesota, Montana, Idaho, Oregon, North Dakota. Dependable crops, favorable climate. Write for literature, lists describing typical farms. Specify which state. J. W. HAW, 56 Nor. Pac. Ry., St. Paul, Minn.

TO CLOSE an estate—260 acres; building; S. Dakota; $25 per ac.; 80 acres; bldgs., Iowa, nr. Sioux City, $50 per ac., ¼ cash; all good land. Rog. 4123.

—POULTRY, CHICKS, AND EQUIPMENT—

HELP produce extra food your government wants. Keep your brooders busy all year with Brummer-Fredrickson fast growing, quick feathering, northern bred chicks. Now booking immed. orders on Big English White Leghorns, Barred Rocks, White Rocks, Reds, Wyandottes. Hatches all year. Government supported prices mean fair return for all the meat and eggs you can produce. Write for prices and liberal guarantee on sexed or straight-run chicks. Instructive catalog full of helpful hints Free. BRUMMER-FREDRICKSON, Box 42, Holland, Mich.

FOR sale—Poultry farm with poultry; 4 room cottage, semi-finished inside; 19,800 sq. ft. rich black soil; 2 car garage; poultry house; new bldgs.; 2 miles from Douglas, 1½ miles from Buick plant, 2 blocks south of Grand-av., 3 blocks west of Manheim-rd. Corner of Schubert and Belmont-av. Immediate possession. Price $3,500.

POULTRY for sale—About 400 Leghorn pullets 10 weeks old, best laying strain. Also broilers 4 to 8 weeks old. Also 5 starter batteries, 6 finishing batteries. Must be sold at once. Hansen, Route 2, Tinley Park, Ill. Phone 2104.

2 MACOMB 72 hen laying cages for sale—Also one 24 hen laying cage. William A. Ball, Route 1, Hobart, Ind.

SEE DISPLAY! Pre-fab. ready blt. poultry and hog hses., corn cribs, grain bins. FHA. 9321 Cottage Grove. Rad. 0212.

FOR Sale—BATTERIES, 8,000 cap., partially stocked; hot water heat and stoker; vent. fans. Phone Aurora 2-0748.

450 FRYERS for sale. Edgewater 6203.

LAYING flock of 180, 1 yr. old Eng. black leghorn hens. Stoltze, Huntley, Ill.

—POULTRY, CHICKS, AND EQUIPMENT—

75 WHT. leghorn pullets, 16 wks.; chicken hse., 22'x12'; collapsed, ready to ship; water troughs and feed hoppers. 3800 West Dempster.

—FARM MATERIALS—

WANTED—2 SHARPLES SEPARATORS. CALL CANAL 4714.

—REAL ESTATE WANTED—

Apartment Buildings.

BRK. stove ht. bldg. of stores and apts.—Near Western and 22d-st. Less than 5 x; cons. clear imp. and some cash. Give details. Address B L 116, Tribune.

WANT at once for cash—Modern 24 to 36 apt. bldg.; n., n. west, or Oak Park. J. Bruno, 111 W. Washington. Fra. 2456.

WANTED FOR CASH BUYERS N. or N. W. side bungs.; 2 to 12 apts. DIRKS CO., 1166 Diversey. Lak. 1410.

6, 9, or 12 APT.—North or northwest. Can pay cash. Address D A 409, Tribune.

HAVE clients for bldgs.—Large or small, old or new; for cash. Rand. 6188.

PRIV. party wants 2-3-6 apt.; good loc.; north or n. w.; cash. Sun. 1762.

PVT. party has $20,000 cash. Want 3 flat or larger in So. Shr., less than 20 yrs. old. Details. Address S 154, Tribune.

CASH for homes or apt. bldgs., any size. Delmont Co., 2839 N. Clark. Bit. 2585.

Farms and Acres.

WILL pay cash for 20 up to 500 acres within 30 miles of Chicago. West and northwest preferred. Franklin Eulette, 100 N. La Salle-st. Fra. 2650.

10 to 20 ACRES—Within 50 miles; improved or vacant. Give price and particulars. ADDRESS S 363, TRIBUNE.

6 ROOM house or bungalow on Fox river. Must be north of Algonquin. Phone Sunday or Monday. Newcastle 0464.

ACREAGE CLOSE TO CHICAGO. ADDRESS C X 57, TRIBUNE.

Houses.

WILL trade special 1942, 25 ft. tandem Glider house trailer. Steel body. Frigidaire; hot water. Worth $3,500, for equity in small cottage or bungalow. Send full details ADDRESS D N 136, TRIBUNE.

WANT to buy—4 bedrm. home, in North Shore suburb.; please furnish full description, price, etc. ADDRESS D N 401, TRIBUNE.

WE are looking for a home or flat bldg. On north or northwest side, from owner. Give all details. Address C E 247, Tribune.

WILL BUY BUNG. OR SMALL HOME—With garden space; in or close to Chicago. Address D N 301, Tribune.

BUNGALOW—In good location on South Side; from owner. All cash buyer for October 1st. Phone Plaza 8855.

ALL cash for bung. or 2 flat convenient to 79th or Racine car line. Can be reached Tuesday at Radcliffe 6603.

6 ROOM brick bungalow—Private party. West side or western suburb. Call Armitage 0553.

WANTED—8 room residence in Jackson Park Highlands. All cash deal. ADDRESS C Y 343, TRIBUNE.

THE BEST BARGAIN in a cottage or 2 flat that $1,500 cash will buy. Mack, 401 Otis Bldg. Cen. 5142.

5 or 6 RMS.—In suburb; nr. Chgo. and good transp.; small acreage. Kil. 0156.

SOLD my propert, want home or 2 apt.—N. or N. W. Address D A 428, Tribune.

WANTED—Brk. or frame home or 2 apt. for cash; n. w., nr. transp. Avenue 8910.

WANTED for cash—Northwest side 5 or 6 rm. bungalow. Avenue 1372.

Resort Property.

WANTED — Private lake; Wisconsin or Minnesota; 100 acres or more. Must have all land surrounding lake. Not interested in improvements. Give details location and price. ADDRESS C X 267, TRIBUNE.

WILL BUY SUMMER HOME for cash from priv. party; n. or n. w. of Chicago. Address C X 182, Tribune.

WANT to buy lake front cottage or lots in Northern Wis. Address C H 20, Tribune.

WANT—Summer home, near Sawyer or Lakeside, Mich. Address P 250, Tribune.

Vacant.

—REAL ESTATE FOR EXCHANGE—

Apartment Buildings.

Business Property.

Farms and Acres.

Houses.

... smaller house. VICTORY 4290.

Vacant.

BEAUT. lge. lot with improv.—2 mi. from Palo Alto, Calif. on U. S. Hiway 101. Will sell or trade for property or vacant in or around Chicago North side. Lincoln 4436.

Miscellaneous.

QUICK ACTION. If you have any real estate anywhere in the United States that you want to dispose of get in touch with me at once. J. A. DUIS, ROOM 425, 111 W. WASHINGTON-ST. OR PHONE ANDOVER 4141.

23 ACRES val. grained land—New Smyrna, Fla. and best pay. Tavern in stock yards. Want mod. apt. Can add cash. Pro. 8987.

—REAL ESTATE LOANS, MORTGAGES—

Money to Loan — FHA Loans

We are also in the market for conventional loans on Chicago and suburban real estate; completed bldgs. or to be constructed.

HEITMAN TRUST CO.

10 S. La Salle-st., Chicago. FRANKLIN 2400.

Mortgage Loans

INTEREST AS LOW AS

4%

TERMS 5 TO 20 YEARS. Monthly, quarterly, or semi-annual payments. ALSO FHA LOANS.

O'BRIEN & PAIN

FIRST NATIONAL BANK BLDG. 33 SOUTH CLARK-ST. FRA. 2561.

LOAN CORRESPONDENT. The Minnesota Mutual Life Insurance Co.

MONEY TO LOAN

ON FIRST MORTGAGES. Straight or monthly reduction loans from 5 to 20 years on homes and apt. bldgs. Interest as low as 4%. See us today. NORTH SIDE FEDERAL SAVINGS AND LOAN ASSOCIATION OF CHICAGO 5157 N. CLARK-ST. At Foster.

MORTGAGE LOANS

Wanted on improved Chicago real estate. Conventional or mo. payments. Low rates. WM. C. HEINEMANN & CO. 10 S. La Salle-st. Randolph 2347.

FOR YEARS we solved hundreds of hard problems. Re: Sales, Debts, Foreclosures, Taxes. SEE US! WE KNOW HOW. We place TOP LOANS 1-20 years and buy contracts on homes. No red tape. PEOPLE'S MORTGAGE CORPORATION, 69 W. Washington-st. Dearborn 3010.

FUNDS available for loans NOT suitable for insurance and trust funds due to locality, age of buildings; any type. C. Cutler 77 W. Washington. Dea. 1392.

Refinance your property now. 3½% Interest. A. M. KRENSKY & BROS. 1 N. La Salle-st. Cent. 6610.

WILL lend $1,000 to $15,000 on Chicago real estate—Owner or agent. Martin, 10 S. La Salle. Rm. 1140. Central 5165.

WILL make or pay 1st mortgages on gd. South Side improved property. Low rates. WM. I. SHARP & CO., 237 W. 63D-ST.

FOR SALE—$5,000 morts.; 5½% int.; no. side home. Address C H 356, Tribune.

80% LOANS—Easy terms, 4% up; no red tape delay; ½ yearly paymts. Ran. 7383.

—CLUB AND ASS'N MEMBERSHIPS—

LIFE membership Ill. Auto Club and City Ath. Club for sale. Triangle 2738.

—MACHINERY AND EQUIPMENT—
For Sale.

MACHINE SHOP
Complete

3 story building, machines, tools, fixtures, etc.

READY TO OPERATE IMMEDIATE OCCUPANCY

KARR MFG. CO.

2165 S. First-st. Milwaukee, Wis.

Thread mills, lathes, drills, grinders, motors, trucks, etc.

16,000 sq. ft. floor space. Land 60x300. New heating plant, sprinkler system.

Previous contracts, records and schedules available.

For information on purchase

H. S. GARNESS, TRUSTEE

715 N. Van Buren-st., Milwaukee. Phone DA. 6062.

MICROMETER REPAIRS

48 to 96 hr. delivery on micrometer, vernier tool, square, dial gage repairs. Spindles and anvils lapped. Gage block accuracy. Precise and accurate work. Lead error chart furnished with each tool. All tools insured while out of your possession. Also precision measurement verification thru 14 in. Not "cheap" — but ACCURATE. JACK BEALL VERTICAL SERVICE. MICROLAB DIVISION. WEBSTER 7407.

BRAZING SALT POT

24 in. Stewart No. 2424 round pot furnace, complete with special chrome nickel alloy pot, single valve control, air valves. Minneapolis Honeywell 2 position control motor, No. 221 Wheelco indicator controller with latest type thermocouple exhaust hoods, etc. Excellent condition. Phone Armitage 2270. Mr. Brody.

100 BODINE 1-7 h. p. b. b., 12 volt, D. C., 1650 r. p. m. double end shaft motors, 2 7½ h. p. master b. b. explosion proof gear head; 3 ph., 60 cy. motors; steel stationary cabinets, 72" h., 42" w., 32" deep; steel lockers; small winches with ½ in. table; 24 and 30 in. metal shear. Lou Miller, 1831 S. State. Vic. 4344.

170-TON HYDRAULIC PRESS. 10-Ton National Single Drum Winch. Caldwell Car Puller. Fairbanks, Morse Railroad Track Scale. Type "E" Keller Automatic Die Sinking Machine. IRA C. JORDAN, 2508 East Belleview-pl., Milwaukee, Wis.

WOODWORKING equipment — Hall and Brown post borer; Beach 24 in. drum sander; Sidney 12 in. P. and W. jointer with guard; Crescent single spindle reversible shaper with fence; 7 in. Fay 4 sided moulder; single phase 3 h. p. Wagner motor. Call O'Brien or Fiernan. Great Lakes Supply Corp., Atlantic 6622.

Automatic electric factory truck—Type LA, serial 5682. Graff & Co., 7310 So. Chicago-av. Hyde Park 8227.

SCHUSTER—⅝ cap. M. D. wire cutoff and straightening machine; 1 in. Foster hand screw machine, bar feed, 6 stop; No. 1 P. & W. hand screw machine B. F.; No. 1 Cincinnati Univ. tool and cutter grinder; 2 20x6 L. C. B. G. lathes. CHESAPEAKE 3711.

OUR MODERN REBUILDING FACILITIES ARE NOW AVAILABLE FOR YOUR MACHINE TOOLS. NEW MACHINE ACCURACY AND OPERATION ASSURED. LOW COST BASIS. INCREASE INVITED. ADAMS MACHINERY CO., 114 S. CLINTON.

2 YEAR old No. 4 Gallmeyer & Livingstone, Universal and tool grinder; power feed, pump, and all attachments, $1,350. Practically new Nylint Snap Gauge grinder, $1,350. C. J. MACHINERY CO. 4456 W. MADISON. COL. 2022.

Pumps—For Sale or Rent

All kinds, including self-priming centrifugal, 2 in. to 6 in. suction; also diaphragm and double plungers. EQUIPMENT CORP. OF AMERICA, 1150 S. Washtenaw. Nev. 2400 wk. days.

1,600 GAL. steel storage tanks, package wrapping machines, steam pumps, kettles, mixers, beaters, grinders; various sizes ammonia refrigerators; fractional h. p., d. c. motors. Inspection invited. SAVAGE BROS CO., 2638 GLADYS-AV.

3 ENGINE lathes, motorized; armature lathe, motorized; 36 in. bandsaw; ripsaw; wood shaper; carton stapling machine; completely equipt furniture factory. Boice crane, Duro, Binks equipment. Peck, 14 N. Clinton. Dea. 7224.

FOR SALE

NUMBER 4 CINCINNATI VERTICAL MILLING MACHINE: S. P. DRIVE. 4444 CHICAGO-AV. CAPITOL 5400.

ELECTRIC TRUCKS

1 used low lift with Edison battery, 1 tractor, 30 day delivery on new trucks with WPB authorization. Eng. 4456.

GEOMETRIC AND MERCY DIE HEADS; 3 AND 4 JAW CHUCKS; H. S. DRILLS; TOOL STEEL; MOTORS; CHAIN HOISTS, ETC. AARONS, 172 N. Halsted. Hay. 2334.

WELDING rod, 10,000 lbs., shielded arc, for immediate delivery from stock; 10 new gas welding and cutting outfits; 1 new 250 amp., 1 300-amp. A. C. welding machines. Address C T 75, Tribune.

FAY & EGAN sash sticker with 7½ h. p. motor and compensator............$500
American sash trimmer............$35
Quantity sticker knives.
Sawyer Woodworking Co., Joliet, Ill.

1 CONSOLIDATED double action punch press with friction clutch—1 strip-feed automatic double action punch press, 2 gas baking enameling ovens. Chicago Metallic, 3711 S. Ashland.

MUST sacrifice copper and steel jacketed kettles, powder mixers, bottle labeling and filling machines, filter presses, soap and chemical equipment. NEWMAN, 1051 W. 35th-st. Yards 3665.

REBUILT 12 in Solem motor driven thickness planer; direct current motors, $250. Other machines. Woodworkers', 222 S. Jefferson.

STEEL STORGAE TANKS

All-purpose; used; without priorities. Kenney Tank Installation Co. Lin. 4243.

Collet Closers—Hand Lever

FOR BENCH TYPE LATHES, $69. Recor Mfg. Co., 430 S. Green. Mon. 9763.

AIR COMPRESSORS

Welding equipment, electric drills, and sanders. 1921 S. State. Calumet 7707.

12X36 SURFACE GRINDER.
$1,840
4433 LINCOLN-AV.

¾ YARD crawler crane and dragline; Haiss self-propelled bucket loader; 60 Caterpillar tractor; 1 and 2 bag concrete mixer; 6 wheel dump trucks. Call Pullman 6000.

ACME—2¼ in. turret lathe. Stockbridge, 26 in. shaper. Both machines heavy duty and motorized. Paul Machine Works, 4600 S. Kedzie-street.

NO. 1½ Le Blond Heavy Duty Mill, No. 2 Foster Hand Screw Machine M. D. Wilmarth & Morman Surface Grinder. 561 W. Washington. Dea. 9390.

STARRETT tools — New 1 and 2 inch micro, 1 inch inside caliper depth gage, misc. gages, Weston meter; all or part. Lawn. 5000, ext. 3079 Monday morn.

BOILERS, FILLERS, KETTLES, MIXERS, tanks, dryers, labelers, pumps, grinders, sifters, scales, bottle rinsers, conveyors. LOEB, 910 N. MARSHFIELD. Mon. 5602.

BROWN & SHARPE No. 4 hand scr. mach. Bardons & Oliver No. 4½ hd. scr. mach. American 14x6 Q. C. lathe M. D. 561 W. Washington. Dea. 9390.

150 H. P. HIGH PRESSURE VOGT 3 DRUM CODE BOILER. Chicago Laundry Equipment. Nev. 7764.

STEAM jacketed mixer; like new; 10 ft. long; complete with motor and starter. F. Miller & Sons, 2250 W. 58th. Gro. 2000.

AIR COMPRESSORS—All sizes; new and used; ¼ to 10 h. p.; for prompt delivery. NATIONAL, 1915 S. State. Cal. 2770.

WIRING SERVICE — POWER, LIGHT. No priority delay. Material on hand. Maywood Elec. Co., Maywood 34, rev. toll.

1 BAG cement mixer, power loader, water tank, 4 rubber tired wheels, 2 cyl. Le Roi Eng., 308 Bellwood. Bellwood 1994.

FOR sale—25 pound steam pressure, 2 inch jacketed tank, 25 ft. L., 24 inches W. and 20 inches deep. 1370 Lake-st.

LINCOLN—300 amp. welder; practically new; also quantity of 3/16 rod. Woodbury Bros., 4926 W. Madison-st.

MOTOR driven lathe, compl. with chucks, 16 in.; $225. Huml Brothers, 2721 S. Ridgeland-av., Berwyn, Ill.

MOTORS—¼ h. p., 3,450 spd., a. c., $20; ¾ h. p., $24; 1 h. p., $30; 20" exhaust fans, $25. Also d. c. fans. 1885 Milwaukee.

1 BROWNE & SHARPE surface grinder with 6x18 inch magnetic chuck. Call Tuesday. Calumet 1551.

LATHE—42 in. swing, 72 in. between centers, with 5 h. p. motor and reversing switch, $2,200. Ave. 7160.

10 AND 20 K. V. A. spot welders, 300 A., Lincoln-arc. Menkin, 1618 Irving Park.

OSANN Heavy Duty Industrial Sewing Machine—Gd. cond. Fairfax 2070, exc. Sun.

FARMALL tractor with cultivators; also Fordson, plows, disc, mower. Bl. Is. 1643.

AMERICAN Stand. No. 12 floor sanding mach. and spinner. Nath. Little. Liv. 2883.

LINCOLN electric welder—150 amp.; used 6 mo.; $172. Greer, 2024 S. Wabash.

13 IN. Vernon lathe with taper attachment and motor drive. Call Lon. 7185.

FOR SALE—½ yard shovel boom. Phone New Lenox, Ill., 2514.

ACETYLENE welding and cutting outfit—Arc welder. 5085 Broadway. Lon. 7892.

¾ INCH HAND SCREW MACHINE. Malco, 745 Van Buren-st. Che. 3737.

CRESCENT AND DELTA machines—Large stock. Machinery dealers, 606 Lake-st.

BLOWERS, fans, exhausters—Used, rebuilt. Gen. Blower Co., 405 N. Peoria. Mon. 0244.

NEW surface grinders—Midway 1098 Sunday and Mon., or Vic. 6271 week days.

GOULD deep well pump—Almost new; 20 in. drill press. 2953 E. 80th. Reg. 7344.

6,000 FT. 4 in. extra heavy new pipe with plain ends. A. C. Bartsch. Aus. 4300.

5 TON ⅛"x22 ga. Coil Band Iron—No priority. Address C X 377, Tribune.

POWER hack saw, Marvel No. 5B, dividing head. Palisade 8517.

—MACHINERY AND EQUIPMENT—
For Sale.

AIR Compressor—6"x6" Ver. Gard. Den. with base for motor, A1.........$175
1½ H.P. Curtiss garage type auto compressor [less motor], A1.........$110
Fairbanks Morse Horz. steam boiler return pump, stainless shafts, 2" inlet, A1.........$75
2—brand new electric doorman automatic swinging door openers in original crates.........$75 ea. or 2 for $125
1—Rodgers gas analyzer, 1 Wiedenhoff elec. analyzer with meters..for both $65
1—16 ga. sheet steel spray booth with built-in fan.........$30
1—hoisting machine with cable drums, rope drums; a very neat factory built unit; air cooled 1 cyl. engine driven; wt. approx. 1,200 lbs.; like new.$300
1—8" 2-jaw Cushman chuck, A1.........$45
1—10" 3-jaw Univ. Comb. ex. hy. chuck; good.........$35
180 cy. American Fuse Co. port. spot welder and contactor.........$75
1 H.P., 3 ph. motor, A1.........$35
1—100 ton ver. hyd. Elms tire press.$135
Pavlik Bros. Kenilworth 5472.

AIR COMPRESSORS

WE HAVE A NUMBER OF NEW AND USED AIR COMPRESSORS AVAILABLE FOR IMMEDIATE DELIVERY. ONE HORSEPOWER TO TEN HORSEPOWER; 7 CUBIC FEET TO 61 CUBIC FEET PER MINUTE. HINTZ ENGINEERING CO., 2640 WASHINGTON-BLVD. NEVADA 6789.

LATHE, 38x46x20 New Haven, l.c.g..$2,750
Lathe, 45x18 Fifield, l.c.g.........$3,750
Grinder, No. 55 Heald internal.....$1,350
Grinder, Bath internal univ., M. D.$2,000
Grinder, Bath univ., 10x24, M. D..$1,800
Planers, 22x5, 24x6, 26x8, 36x8, 36x14. All rebuilt, motor driven, and guaranteed.
Auto. No. 51 Acme 4 spdl. ¼ in..$1,250
Drill, 3 spdl. Rockford, b. g., B. D...$600
Horiz. mill, No. 3 Barnes, B. D.......$900
Drill, 4 spdl. Rockford, b. g., B. D...$600
Bansbach, 3911 Madison. Kedzie 0212.

1 CENTRIFUGAL blower—5 h. p. motor; 1 hand flr. sander; 1 Acme thread cutter, 2 inch; '30 Ford panel truck, V8; '34 Dodge flat bed; 1 new C. P. Super rivet buster; air motors; all sizes, inc. reversible types; single drum air hoist; stone setter derricks; Universal concrete mixers; various other types of equipment. Address C T 93, Tribune.

LIQUIDATION
of WHITE LAUNDRY CO.

4892 N. Clark-st. [Formerly in bankruptcy.] Completely equipped laundry will be sold in

INDIVIDUAL UNITS

Agent on Premises.

CLEANUP Sale. 24 in. wood planer, $100; 14 in. jointer, $100; 14 in. saw with 36x44 iron top table, 6 extra blades, $150; japanning oven with blower, 3x5 ft., $50; brake drum lathe, motor driven, $75. W. L. STEEGE MACHINERY CO. 100 S. JEFFERSON. CANAL 2823.

WILL SELL REASONABLY OR TRADE, NO. 2 CINCINNATI UNIV. MILLING MACHINE; 6 FT. RADIAL DRILL; 6X18 AND 10X62 CYL. GRINDERS; AMERICAN 24X14 Q. C. G. MOTORIZED LATHES; 1¼ INCH TURRET LATHE AND COLLETS; 54 INCH BORING MILL. AARONS, 172 N. Halsted. Hay. 2334.

16x16 Le Blond rapid production lathe, quick change, $250. 7310 S. Chicago-av. HYDE PARK 8227

FOR SALE—One 600 h. p. Rathbun-Jones natural gas engine, direct connected to 400 k. w. General Electric 2300 volt generator; complete with switchboard, voltage regulator, etc.; absolutely new; never been run. Stroube & Stroube, Box 730, Corsicana, Texas.

8 IN. Skilsaw, $125; weather-stripping groover, $50; Shingle cutter, $15; 30 in. fertilizer spreader, $18; Plumber's blow torches, 2 small, $4 each, and 1 lge., $15; 3 ft. and 4½ ft. gates, $3 each. Picks, shovels, sledge hammers. 1634 N. McVicker-av. Mer. 2720.

CRAWLER CRANE

¾ yd. Austin crawler crane; fully revolving, gasoline powered, 31 ft. crane boom and shovel attachment. EQUIPMENT CORP. OF AMERICA. 1150 S. Washtenaw. Nev. 2400 wk. days.

STORAGE TANKS

STEEL OR WOOD, various sizes. W. D. BOYLES. 2630 Arthington-st. Van Buren 5123.

FOR sale — New Rogers vertical boring mill, 36" swing, rapid traverse, side head and turret head, 7½ horse power motor. A1 shape; no priority needed. Apply 8240 Harper, Detroit, Mich. Telephone Plaza 4710.

2 CYPRESS tanks, 6x6; 1 3-in. closed heater; 1 3-in. oil separator; 1 instant heater; 1 Moorhead boiler feed system; 2 centrifugal pumps, 2-in. and 4-in.; 1 26-in. extractor; 2 steel overhead doors, 7x7. Call Lakeview 3500, weekdays.

TANKS

1 12,000-gal. horizontal; 2 13,000-gal. horizontal; 2 15,000-gal. horizontal. Smaller tanks and pumps. Mosbeck Oil Equipment. Hyd. 1032.

HUNTER and Proctor Schwartz Garnett machine; also pickers, feeders, blowers, condensers, and 1 132 in. needle loom; all in running condition. Address C X 561, Tribune.

SEVERAL vertical and horizontal air compressors; one lot belt-driven wet tool grinders; one Barnes 28 in. drill press; one Rockford 36 in. drill press; one Barnes 20 in. drill press. Lafayette 5350.

TANKS—5 reinforced tanks, 13 ft. x 4 ft. x 6½ ft. deep of 5-16 plate; 2 tanks with steam coils; 1 tank heavy lead lined. Tanks never used. Can be seen at 2700 N. Karlov-avenue.

FOOT Burt hydraulic automatic screw machine—Cap. 1 1-16"x4; motor drive; about 10 collets; new March, 1941; little used; appt. only. H. M. Harper Co., 2620 Fletcher-st.

NAT'L COUNTING SCALES

For defense plants and maintenance. NATIONAL SCALE CO. 2439 N. CRAWFORD. ALBANY 0003.

A. C., D. C. BLOWERS, FANS, EXHAUSTERS, MOTORS, PUMPS, GEAR REDUCERS, REEVES, DRIVES, HOIST, COMPRESSORS, LGE. STOCK. SELL, EXCH. Lambert's, 115 N. Desplaines. Mon. 3335.

A. C. AND D. C. coffee grinders—Champion 3 speed dough mixer; pillow filling machine, 4 nozzle, with or without motor. THE ELECTRIC & MACHINE WORKS, 17 S. JEFFERSON. RAN. 1125.

5 H. P. air comp.; also smaller size, hyd. lift; stm. cleaner, hyd. press, portable floor crane, valve refacer, boring bar, safe; bargain. Phone Cra. 2362.

NEW EMERSON AC arc welders, 200 amp.; $154.50, 300 amp., $194.50, 15 AC 300 amp. 440 volt welders, like new, $195 each. Har. 0918.

HARTFORD automatic screw mach., ¼ in. cap., ⅝ in. feed, $300; B. & S. No. 3 cutter grinder, $150. R. C. Victor Mfg. Co., 23 S. Jefferson.

TANK CAR TANKS—2 ONLY LEFT. Excellent 10,000 gallon, steam heated, with 3" steam coils; priced right. E. M. Heller, 39 S. Desplaines. Monroe 3807.

WELDER—Electric arc 60 cy. A. C. 225 amps., cap. up to ¼ in. electrodes, with helmet, cables, etc. Practically new. See Lange, 3432 Ravenswood-av.

1 Z. P. Skilsaw Zephyrplane, 1,200 ft. sander and case, like new, $70; 1-7 in. 2 wheel heavy duty ½ h. p. 110 volt bench grinder, $35. Hem. 9566.

GAS heat treat furnaces—New and rebuilt; melting pots; special price on small tool room furnaces. Temper Engr. Co., 3747 Division-st. Bel. 6228.

NATIONAL Acme automatics—1 in and ⅝ in. motor drive, collets. Can be seen running at 134 W. 54th-st. Mr. Henry. Goldblatt.

FOR SALE—Ideal lawn mower sharpener. Detroit Rex degreaser. 2 bicycle neon signs, 1 model airplane sign; transformers. Call Austin 3828 Mon. after 10 a. m.

USED warehouse trucks, lift trucks, chain hoist, platform scales. QUIRK, 1166 Madison. Mon. 8373.

36 IN. BAND SAW—14 in. rip saw; 16 in. jointer; 5 h. p. motor, A. C. Private. 5947 S. Honore-st.

BRADFORD lathe—21 in. x 10 ft., with accessories; $750; now in operation. Call Monday. Independence 0686.

CARRIER—100 ton ice machine, A. C. electric equipment. American Decalcomania Co., 4334 W. 5th-av.

SHAPER—7 inch Atlas; like new, $285; Sioux two speed fender grinder and polisher; used very little; $55. Ber. 8131.

FOR laundry and dry cleaning machinery—boilers, 2 to 10 h. p.; mots., ¼ to 5 h. p. Keel Co., 4950 N. Western-av. Lon. 2132.

BUNDLE tieing machine—Saxmayer No. 5, 110 V., A. C., with table. Exc. cond. Priced $225. 3124 Shields. Calumet 2777.

8 IN. air chucks; complete............$75
10 in.-12 in. Barker chucks............$50
Malco, 745 Van Buren. Che. 3737.

ELECT. fans—Adj. post; 16-18-20 and 26 in.; aluminum blades; plated guards and uprights. 2148 N. Bissell.

ONE 8 ton traveling overhead crane, hand powered, 36 ft. span; 126 ft. track. C. E. Spang, Georgetown, Ill.

1¼ H. P. gas engine complete with 3" dia. section pump on steel cart; best offer. 5013 Irving Park-rd. Ave. 1852.

PORTABLE elevator — Stacking machine. Fisher, 549 Federal-st. WAB. 5589.

FOR sale—Model 100 P. & H. combination shovel and dragline. Ph. Blue Island 188.

CHROME chemical tank—4x8 ft., like new. Also smaller. Address C Y 183, Tribune.

LGE. quantity arc welding rods—Assorted sizes. Vic. 7044.

7,000 NEW industrial V belts; various lengths and widths. Monroe 7547.

2 H. P. COMPRESSOR—Complete. Des Plaines 220 weekdays.

FOR SALE—Mercury Battery Fast Charger, $150. Fairfax 5664.

WAREHSE. scale, lift trk., Toledo platform scale; priv. Address C L 210, Tribune.

WIRING FOR INDUSTRIAL PLANTS. Main Elec., 741 Milwaukee. Mon. 8636.

150 W. Jonette converter, D. C. to A. C., nly. nw; sac. Borson, 3224 Hirsch-st. Alb. 3378

LOUD SPEAKER CALL SYSTEM. NEW, USED. REAS. BUC. 4142 TODAY.

1 INCH Hardinge lathe, motorized. Malco, 745 Van Buren-st. Che. 3737.

COLLETS—CALL GRAFF. 7140 S. HALSTED. VIN. 9664.

WOODWORKING machinery—New and used. 2044 W. LAKE-ST.

PLAIN milling machine, No. 2 Rockford; motor driven. Gasway Corp., Van 1414.

TANKS for oil, wtr. and milk—Some with coils, press. Kneppreth, 2026 S. Wabash.

TIME CLOCKS—Job and pay roll. QUIRK, 1166 W. Madison. Mon. 8373.

—MACHINERY AND EQUIPMENT—
For Sale.

YOU ARE INVITED to visit and inspect our MODERN DAYLIGHT REPAIR SHOP, where we REBUILD EVERY MOTOR we sell. If you are a manufacturer you will be interested in our LARGE STOCK of AC and DC MOTORS and GENERATORS of every type, voltage, and frequency. We also have a good assortment of industrial Fans, Blowers, Speed Reducers, Elec. Hoists, Cent. Pumps, and Air Compressors. We GUARANTEE all our Equipment against Defective Workmanship and Materials. Call or write for prompt quotation. Send for our new catalog. ARTHUR WAGNER CO., 1436 Randolph-street. Monroe 7409. Practical Engineers for over 35 years.

THE Village of Glen Ellyn, Ill., has the following equipment for sale. It can be inspected at the village hall. Quotations accepted for immediate delivery.
1 American Well Co. centrifugal pump.
1 Ingersoll Rand compressor.
2 General Electric 3 horse power motors.
1 panel board No. 12701 and stand, gauge, 2 pressure regulators, 3 switch boxes, and fuse box.
3 rotary compressors—Yeoman Bros.
2 bases for direct connection of motor to compressors.
1 Shone ejector.

AIR COMPRESSORS

For sale or rent, portable gasoline driven air compressors, mounted on 4 wheels, complete with air receiver, radiator, gas tank, enclosed in steel house; 1—310' displacement Ingersoll Rand; 1—160' disp. Worthington; 1—160' disp. Gardner-Denver; 1—160' disp. Ingersoll Rand; 1—110' disp. Ingersoll Rand. EQUIPMENT CORP. OF AMERICA, 1150 S. Washtenaw. Nev. 2400 wk. days.

3 ¼-H. P. D. C. GRINDERS.
1 16-in. circ. saw with mortising attach.
1 Andrews single spindle borer.
3 heavy duty gas Muffle furnaces.
1 Hoskins electric arc muffle furnace.
6 1½-5 h. p. variable speed drives.
2 300-ton hydraulic presses.
5,000 sheets 6x28 in. and 20x28 in. new tin plate.
LOEB, 910 N. Marshfield. Mon. 5602.

ONE pair Bendix wheel aligners [new]; one pair Bendix turn tables [new]; one hydraulic Weaver tire changer; one Usaco air compressor with ¾ H. P. motor; 2 portable electric grease guns; one No. 37-A Humphrey instantaneous gas water heater; one 85 gallon gas water heater [new] for residence. 1821 W. 33d-place. Lafayette 2000.

CRAWLER CRANES. ¾ yd. Bucyrus-Erie 1030, rebuilt; ¾ yd. Northwest No. 3, rebuilt; ¾ yd. General, rebuilt; 1¼ yd. Northwest 104, overhauled; 1¼ yd. Diesel Marion shovel, dragline, rebuilt; ½ yd. Speeder shovel. X. R. Taylor, 5053 N. Diversey-blvd., Milwaukee, Wis.

Wanted.

WANTED
JIG BORE
AND
SURFACE GRINDERS

Jig Bore must be in A-1 condition; either Fosdick, P & W, Moore, or similar machine. Surface Grinders suitable for close gage work, either Reid or B & S No. 2 Wire or write.

Apex Tool & Die Company

3516 CADIEUX-RD., DETROIT 24, MICHIGAN.

TURRET LATHES—1¼ inch capacity; prefer Oster, Warner-Swasey No. 3, Bardons & Oliver No. 3. Also 3 small turrets for second operation work as Logan, Pratt & Whitney, Potter & Johnson, Bardon & Oliver, Brown & Sharpe, etc. Must be late models. Cash. Collins Engineering Company, 9021 Lindblade-st. Culver City, Cal.

WANTED—Motor bearing; require Fafnir 202L3, 204L or equivalent; Hoover, Federal, New Departure or SKF ball bearings, in quantities to 500. Johnson Fan & Blower Corp., 1319 W. Lake-st.

1 DOUBLE deck, gas fired furnace—10x18 inches; 1,200 to 2,500 deg. temp. range; complete with thermo couples and pyrometers. Must be A-1 condition. Capitol 1600. Mr. Pelz.

DRY cleaning presses—Hoffman M. or V. models wanted; out of town buyer will be at Sherman hotel Fri., Sept 10. Write and I'll come; place no object. Jack Stacey, c/o Sherman hotel.

WANTED—Punch presses, Niagara fitted for motor drive; must be in A-1 cond.; 3 No. A1½, 1 No. A1¼; 1 No. A3. Address D N 399, Tribune.

WANTED—Thompson die cutter and creaser, 27x40 in.; New Jersey 27 in. hand gluer, electrically heated. Stone Associates, 1838 W. 33d-st. Laf. 2456.

WANTED—D-2 or D-4 hi-lift small trencher. Prefer "Cleveland" ½ or ⅝ dragline; must be late models. Jack Rodeghier, 128 Collins-st., Joliet, Ill.

WANTED—CATERPILLARS. Model D-4; will pay cash; any condition. Estey, 6247 Indiana-avenue. Normal 0901.

Wanted—Electric Motors

Any condition, burnt out or running. AAA Electric, 1587 W. Ogden. Mon. 9877.

WANTED

Two used nailing machines. State make, cond. and price. Address L 106, Tribune.

WANTED—5 fire hydrants, prefer Eddy type, steamer nozzle for 6" pipe. Box A, Lyons, Ill.

SHOVELS WANTED—Will pay well for one small and one large late model; gas or Diesel shovel. Address C H 14, Tribune.

WANTED—8 electric welding machine, electric motor driven, 440 volt, 3 ph., 60 cy. Phone Mans. 6137, V. Schuler.

WE WANT BLOWERS, FANS, Exhausters Used. All types. Top prices. We rebuild Gen. Blower Co., 405 N. Peoria. Mon. 0244

WANT—Time clock, counting scale, factory lifting equipment, skids, etc., for cash. Address D N 102, Tribune.

WANTED—Used ¼ in. PORTABLE ELECTRIC DRILL. Must be in good condition. H. C. KNOKE AND CO., Aus. 1441.

2 TWO-JAW universal chucks—Round or box type; 6 inch to 9 inch. Capitol 1600. Mr. Pelz.

WANTED—5 tanks, 5,000 gal. cap. or better, for edible products. P. Bkge. Co., 1121 S. Halsted. Canal 4714.

WANTED—Arc welding machine; 200 or 250 ampere capacity. Johnson Fan & Blower Corp., 1319 W. Lake-st.

WANT 8 or 10 inch circular saw with joiner and motor on metal stand. Address D N 391, Tribune.

WANTED — CLARK TRUCTRACTORS. Tractor & Equipment Co., Rep. 4445.

USED MACHINERY WANTED. TOP PRICES PAID. HAYMARKET 4676.

WANTED—1 h. p. and 1½ h. p. single and 3 ph., 220 volt used motors. Bel. 1060.

WANTED—32 volt D. C. motors, all sizes. Address C X 376, Tribune.

SMALL defense plant will buy 9"-10" South Bend or Logan lathe. Cedar. 2379.

WTD. — Counting scales, platform scales. Beuckman, 2441 N. Pulaski. ALB. 0006.

R. D. 8 or R. D. 7 tractor with or without bulldozer. Wel. 2900. 1412 Altgeld-st.

WTD.—20,000 ¼-in. hardwd. dowels, 9 in. long. McKeown Bros. Co., 5235 S. Keeler.

WANTED—Equipment to manufacture wire hangers. Address C H 40, Tribune.

WANTED—Auto generator, testing equipment. Call Hem. 4846 between 5-7 p. m.

—HORSES, HARNESS, AND WAGONS—

BEAUT. 5 yr. old Red Roan Geld.—Priv.; 3 gaited; sound; lady broke; also hand tooled western saddle, bridle, mart. See at 5311 S. Cottage Grove, or ph. Bayport 0406.

3 BEAUTIFUL riding horses—One 5 gaited 5 yr. old; lady broke; will drive. At home Sunday and Monday, ½ mile south of Momence, Ill. William Porter.

WANTED — Saddle bred horse; western broke; must have excellent conformation, well mannered, trained, and really handy. Will pay price for real horse. Bri. 7078.

BEST OFFER—Buys registered No. 18610 3 yr. old bay, 3 gaited, lady broke, well mannered; privately owned. Phone Mansfield 1081.

FINE eng. lady's saddle and bridle, $100; cost $175. Phone Northbrook 273. Sunday or evening.

FOR SALE—3 gaited saddle horse; copperhead sorrel; beautiful conformation; 5 yrs.; 16 hands; perfect mannered, $300. Humboldt 6238.

8 PALOMINOS, 1 white stallion, 1 Apalucian, 2 5-gaited horses. All 4 and 5 yrs. old. 6135 N. Lincoln-av. IDLE HOUR STABLE.

LADIES stylish show horse—3 gaited black mare; reasonably priced. Call Palatine 312R1. Week days, Irving 7726.

WELL established business for sale—18 head of horses and all equipt. Tally-Ho Stables. River Grove 2692.

15 BEAU. SPOTS, 3 Shetland ponies, 3 western saddles, 3 English saddles, 1 pony saddle. River Grove 588.

SPIRITED sorrel mare, $50—Also city broke driving mare, buggy, harness, $125. Olson, Roosevelt, blk. east of York.

WALK trot, 16 hands high, 7 year old Bay Gelding—Private owner at 736 E. 61st-st. Ask for Mr. Lynn. Mid. 9571.

5 GAITED saddle bred horse—Blue Roan; lots of true action. 12200 S. Cicero-av.

NEW western saddle, $125—Sunday 9 to 2. 1015 N. Washtenaw, 3d floor.

4 YR. old horse, western saddle, bridle comp. Park Ridge Stables, Touhy-Dee-avs.

5 GAITED 9 year old riding horse, now on farm near Union, Ill. Rog. 1264.

HORSE—$125. Best offer; 1,900 lb.; 6 yr.; sound mare; lost mate. 524 N. Cicero-av.

—PATENTS—PATENT ATTORNEYS—

INVENTORS—PROTECT YOUR IDEA. Learn now, without obligation, how to protect and sell your invention. Write for free "Patent Guide" containing full information on patents and inventions. Clarence A. O'Brien & Harvey Jacobson, Registered Patent Attorneys, 370-J Adams Building, Washington, D. C.

INVENTORS—PATENT YOUR INVENTION. Secure book, "Protect, Finance, and Sell Your Invention." No obligation. McMORROW & BERMAN, Registered Patent Attorneys, 101-G Albee Bldg., Washington, D. C.

INVENTIONS COMMERCIALIZED. Patented or unpatented. Write ADAM FISHER CO., 420 Enright, St. Louis, Mo.

PATENT ATTORNEY-ENGINEER. D. M. HELLER, 134 N. La Salle. Fra. 5056

—REAL ESTATE SERVICE—

OWING to increased interest in real estate our plan has succeeded in liquidating certain subdivision vacant; we may be of help to you; give location of property. Address C X 154, Tribune.

DON'T lose your R. E. equity on account of unpaid specials, high taxes, etc. Trade your title. Send full information first letter. No obligation. Address D N 583, Tribune.

—LOANS—PERSONAL AND BUSINESS—
Personal Property and Salary.

MONEY MONDAY

M-O-N-D-A-Y

Your Signature Only Can Be Good for $25 to $300 on First Visit

Phone for your loan. $50 costs only 3 cents a day when repaid in six equal monthly installments. Employed men or women may borrow up to $300 on signature only or on furniture or auto. Twelve months to repay. Above figured on basis of 3% per month on reducing balances.

LOOP OFFICE.
7 W. Madison, at State. RANdolph 8400

SOUTH SIDE.
4658 S. Ashland, at 47th. YARds 4870
821 W. 63d-st., at Green. ENGlewd. 7800
807 W. 79th, at Halsted. RADcliffe 4500
11054 S. Michigan. PULlman 7500

WEST SIDE.
8 N. Ogden, [At Madison and Ashland.] SEEley 3700
1 N. Pulaski, at Madison. KEDzie 5900 [Oak Park phone Euclid 6162.]
4800 W. Cermak. ROCkwell 3000 [Cicero phone Cicero 6210.]

NORTH SIDE.
1212 N. Ashland, at Milw. BRUns. 3100
3204 N. Central, at Belmont. AVE. 4200
4013 Milwaukee, at Cicero. AVEnue 1400
4802 N. Western, at Lawrence. LON. 2161

LOCAL LOAN CO.

UNDER STATE SUPERVISION.

LOANS

$25—$50—$100 or More

Borrow at Household without fuss or bother on your salary, furniture, or car—no endorsers needed; $50 repaid in four monthly instalments of $13.46 each costs only $3.84. Special quick service on salary loans to employed women.

CASH LOAN YOU GET — Choose a monthly payment plan.

CASH LOAN YOU GET	3 payments	4 payments	6 payments	9 payments	12 payments
$ 25	$ 8.85	$ 6.73	....	....	....
50	17.69	13.46	9.24	6.43	5.03
75	26.54	20.20	13.86	9.65	7.55
100	35.38	26.93	18.48	12.87	10.07
125	44.18	33.63	23.08	16.06	12.56
150	52.98	40.31	27.66	19.23	15.04
200	70.53	53.66	36.78	25.56	19.96
300	105.62	80.29	55.00	38.16	29.76

Payments include charges at Household's rate of 3% per month on that part of a balance not exceeding $100 and 2½% per month on that part of a balance in excess of $100. This rate is less than the lawful maximum on loans of more than $100.

LOOP OFFICES:
36 S. State, 16th fl. FRA. 0684
100 W. Monroe-st., 7th fl. STAte 1777
111 W. Washington, Rm. 253. FRA. 1082
5 S. Wabash, 13th fl. STAte 0151

NEIGHBORHOOD OFFICES:
6856 S. Halsted, 2d fl. ABErdeen 4060
841 E. 63d-st., 4th fl. PLAza 8360
9204 Commercial, 3d fl. SOU. CHI. 0103
11106 S. Michigan, 2d fl. COMmodore 3880
6255 S. Ashland, 2d fl. HEMlock 4510
2355 W. 63d-st., 2d fl. REPublic 4472
4704 Irving Park, 2d fl. PENsacola 4570
3150 Lincoln-av., 2d fl. LAKeview 5844
1737 Howard-st., 2d fl. ROGers Pk. 8320
4554 Broadway, 2d fl. LONgbeach 7163
2800 Milwaukee-av., 3d fl. CAPitol 2440
1 N. Pulaski [Craw'd], 5th fl. KED. 0704
Cicero, 6012 Cermak-rd., 2d fl. CIC. 6400
Oak Park, 1140 Lake-st., 3d fl. EUC. 503
Chicago phone, Austin 0474.

HOUSEHOLD FINANCE

CORPORATION.

Pinched for Cash

$20 FOR 30 DAYS COSTS ONLY 60c

The common-sense solution to any money shortage is a short-term loan. It allows a "breathing spell" in which to adjust expenses to fit income. Right now, for instance, living costs are up and it is becoming increasingly difficult to make ends meet. A loan from Commonwealth will "tide you over" until you get adjusted to these new war time conditions. Monthly rate 3% on balance of $150 or less, and 2½% on that part of the unpaid balance over $150.

Commonwealth Loan Co.

3166 LINCOLN-AV., cor. ASHLAND at Belmont, Rm. 224. BITtersweet 3360
4803 LINCOLN-AV., corner Western at Lawrence, Rm. 208. LONgbeach 3456
4013 MILWAUKEE-AV., cor. Cicero at Irving Park, Rm. 307. AVEnue 0443
1791 HOWARD AT CLARK, R. 312. Rogers Park 0754
6252 COTTAGE GROVE-AV., at 63d. Room 200. HYDe Park 3878
936 WEST 63D-ST., at Sangamon, Room 1. ENGlewood 1712
1 N. PULASKI [Crawford] at MADISON, Room 415. VAN Buren 5040
137 N. MARION-St., at Lake, R. 204 Chgo. Ph. Aus. 1614. Oak Pk. Vil. 6886
6428 W. CERMAK-rd., nr. Ridgeland. Chgo.Ph. LAWndale 2882. BERwyn 373

SALARY LOANS
$25 TO $300
ON YOUR OWN SIGNATURE

to employed men and women. Arranged while you wait.

We Specialize in Loans to civil service and government employes. Immediate service.

AUTO LOANS
No insurance required.

FURNITURE LOANS
No deductions. Money same day you apply. Convenient Monthly Payments. Phone Your Application.

IMPERIAL
CREDIT CO.

LOOP:
8 N. Dearborn at Madison, 2d fl. FRA. 6141
SOUTH:
6317 S. Halsted, nr. L sta. ENG. 4010
3200 W. 63d-st., at Kedzie, 2d fl. PRO. 6600
WEST:
7-S. Pulaski [Crawford]. NEV. 7060
NORTH:
1548 Belmont, at Ashland, 2d fl. WEL. 6700
4802 Broadway, at Lawrence. LON. 5188

Newcomers, Old Timers

LIKE THE QUICK, FRIENDLY SERVICE OF THIS OLD LOAN COMPANY.

T. B. WARD, INC.

8 S. Dearborn Ran. 2060

EST. 1901.

AUTO BROKERS ACCEPTANCE CO. Furniture and Auto Loans up to $300. 1647 S. Pulaski. Crawford 1647.

PERSONAL LOANS............$25 to $300 C. C. ERD. 7 S. DEARBORN-ST. CENTRAL 4733.

LOANS—$10 to $300. L. T. BAKER & CO., 30 W. Washington. Rm. 1407. Ran. 6151.

Business Loans.

$300 TO $100,000. F. BOLAND, 9 W. Washington. Fra. 1966.

Collateral Loans.

JEWELRY LOANS—$1 to $10,000. ILLINOIS STATE PAWNERS ASSOCIATION, 140 N. Dearborn, cor. Randolph, 2d floor.

—FINANCIAL SERVICE—

You Can Only Pay!

SO MUCH OUT OF YOUR SALARY ON YOUR DEBTS, AND STILL HAVE ENOUGH LEFT OVER TO LIVE ON. ONE PLACE TO PAY. NO CO-SIGNERS. $500 IN DEBTS COST ONLY $3.80 PER MONTH.

MORGAN CREDIT ADJUSTMENT CO. Owned by American Treasury Corp. 20 WEST JACKSON-BL. WABash 5487.

CASH for accts. of any kind or to finance sound bus. 10-5 wkdays. Rad. 5434.

HEIRS—Cash for legacies, trusts, claims. Probate Finance, 155 N. Clark. Cen. 2022.

BUSINESS OPPORTUNITIES

Businesses for Sale.

APT. HOTEL LEASE—24 units; yr. $775; gd. inc.; home for cpl.; owner forced to sac. $1,000 cash. Address C X 96, Tribune.

AUTO parts and wrecker—Complete stock of new and used parts. Must sell. 2439 W. Madison. Canal 4258.

BAKE shop—Old established on n. w. side. Weekly sales, $1,000. Price, $4,000 cash. Address D N 296, Tribune.

BAKERY-Delicatessen—Week sales, $1,200 to $1,300; owner ill; quick sale; $2,500 plus stock. Address D N 181, Tribune.

BAKERY—Will rent fully equipped store very reasonable. Call Briargate 1653.

BARBER shop—2 chairs; comp. furn.; liv. qtrs. Sale or rent. 1415 Howard, at Sheridan. R. Pk. 1459 10 a.m. to 5 p.m.

BARBER shop—2 chairs, and beauty shop or fixtures; established 18 years. Rent $25. 8153 South Chicago-av.

BARBER and beauty shop—Also fixtures; new, used. PAIDAR CO., 1120 N. Wells.

BEAUTY SHOP
EXCEPTIONAL BARGAIN.
Eight booth; York air conditioned. Good location. North side; near lake. First class equipment. Selling because of death of owner.
ADDRESS L 341, TRIBUNE.

BEAUTY SHOP—Air cooled; good business; 2 operators; 3 living rms. in rear; only shop; busy neighborhood. 4746 W. North-av. Ber. 0706.

BEAUTY shop—Old estab., on N. Side, in business district; must sell by Oct. 1; very good clientele. Call Key. 1940.

BEAUTY shop—Fully equip.; liv. qtrs.; must sell, illness. 3900 Southport.

BEAUTY shop for sale—Very reasonable. ADDRESS D N 373, TRIBUNE.

BEAUTY shop—Modern; 6 booths; chrome furn.; reas. rent. Sac. 7630 Cottage Grove.

BEAUTY SHOP—LONG ESTABLISHED. PHONE DIVERSEY 7843.

BOWLING ALLEY
Modern; 10 lane alleys and building, including tavern; located in large industrial neighborhood, just outside of Chicago, or will trade for Chicago apt. bldg.
Address C T 218, Tribune.

BOWLING alley [16]—Cocktail lounge and billiard rm. on N. W. side; all leagues signed for coming season; good stock of liquor.
ADDRESS C R 445, TRIBUNE.

CIGARS, Cig., Candies, etc.—Same owner 13 years; nets $75 wk.; close 6 p. m.; no Sun.; illness causes sac. Tms. Bou. 5583.

CLEANING, tailor, laundry—Going business; am ill; only take over lease; cheap rent; great opportunity. 1407 Howard-st. Rog. 1459. 10 a. m. to 5 p. m.

CLEANING store—So. Side. Est. over 20 yrs. In A1 neighborhood. A busy spot. Stew. 0259.

COAL BUSINESS—RETAIL; DRAFTED. Information call HAYMARKET 1579.

CONFECTIONERY store—Corner brick business property; 2 rms. in rear; 6 rm. flat on 2d fl.; dbl. brick gar. Going business. Must be sold. Reas. 1901 S. 57th-ct., Cicero

CONFECTIONERY, soda fountain—Profitable, gd. bus.; nr. 3 schools; Rav. 0563.

CONFECTIONERY store—Est. 15 yrs. Good bus. Other interest. 1322 Devon.

CURRENCY EXCHANGE
Very good location. Fully equipt. Reas. priced. C. Miller. Mon. 3387.

CURTAIN cleaner's truck and equipment; good business; low rent. Bargain. 1351 W. Cornelia.

DAIRY store-Ice Cream Fountain—Suburb nr. high school; big volume; can finance. COX & CO. 30 N. La Salle.

DELICATESSEN-grocery—Clean stock; gd. location; liv. qtrs.; must sell immediately. Grovehill 0297. 2513 W. 63d.

DOOR CHECK SHOP—Locksmith and bike service on far south west side; good location. 1756 W. 79th-st. Rad. 0169.

DRUG STORE—On acct. of age and sickness will sacrifice; in Missouri town 15,000 pop.; will lease bldg. and fixtures; invoice salable goods.
McDONALD BROS. Columbia, Mo.

DRUG store—Ill. town; old estab.; lge. steady trade; low overhead; well stocked; great oppty.; priced to sell.
Corcoran Co., 48 W. Division

DRUG store and building for sale—A good business. Owner wishes to retire. If you are looking for a location, write Nelson A. Hall, Sault Ste. Marie, Mich.

DRUG store—S. W. side; good prospect; owner leaving city due to health. For information call Van Buren 5615.

DRUG store—So. Side; established 20 yrs. Doing $50,000 annually and increasing. Address C X 597, Tribune.

DRUG store—$65 day; good R. X. bus.; no fount.; $1,000 if sold at once. Hrs. 9:30-9:30; noon on Sun. 6459 Cottage Grove.

FOOD market—Reasonable price. Good business. Irv. 6146.

FUEL OIL Delivery service in a town of 4,000—Good list of customers; gross over $5,000 yearly; equipment and business for sale. Address C J 22, Tribune.

GIFT shop—Owner in hospital, must sacrifice $400 stock greeting cards, gift wares. Fine location; any reasonable offer accepted for stock or store.
Phone LIVINGSTON 2840.

HAMBURGER-restaurant combination—Nr. Wilson "L"; forced to sell because of sickness; very good business.
Address D N 473, Tribune.

HAND laundry—Cleaning; curtain finishing. Late model turntable stretcher; new extractor, etc.; top cleaning prices; 20 agencies; net over $75 wkly.; $2,500; terms. Address C R 490, Tribune.

HARDWARE-Mill Supply in Chicago—Old estab.; one of most complete up-to-date stocks in country; outstanding opp. for interested party; investment $53,000.
Address D N 323, Tribune.

HARNESS business in center of great dairy country. Made and sold 80 sets of new harness in 1942. Can add a shoe repair man with plenty of work and money. H. C. Reinke, Mount Hareb, Wis.

HOTEL OPPORTUNITY
ASSURES YOUR INDEPENDENCE!
Located thriving town near Houston, Texas. 44-room hotel completely furnished; corner, A-1 brick bldg. in excellent condition; ground floor lobby and shops. Account illness owner will sell real estate, bldg. and furnishings. $20,000 cash down payment required; balance $300 per mo. Will submit records for certified audit proving $1,250 monthly net profit to a sincere and capable purchaser.
The Marshall Company
"25 YRS. OF CONTINUOUS SERVICE."
1815 Washington. Houston, Texas.

Hotel—100% Hotel Location
North Side Corner Bldg.
Near all transportation; 13-2s, 13-3s, and 90 hotel rooms. Income $38,000 year. Priced for quick sale less than three times gross.
CARL H. BORAK & CO.,
33 N. La Salle-st. Cen. 4877.

HOTEL, no. side—120 rms.; long lease; rt. $700, inc. $2,600; $12,000 will handle; would consider partner.
MRS. CAMERON [Broker].
Linc. 1400. Room. 709.

HOTEL—90 rms.; apts. and single units; exc. cond. Running successfully. Must sell. ADDRESS P 277, TRIBUNE.

HTL.—120 rm., lg. lse.; rt. $750; nets $1,200; $10,000 rq. DeWoskin Co., 105 W. Madison.

HOTEL—24 rooms; 3 year lease; $800. Good condition. Del. 4359.

HOTEL—36 rooms, 3 baths, 3 showers, stoker. Reas. rent. Sell cheap. Del. 2528.

ICE Cream business for sale—Profitable wholesale and retail in Des Moines, Iowa; 5 gal. freezer and other good eqpt., terms. Address C J 23, Tribune.

KITNT. apts.—60 units; refrigs., baths. Uptown; same own. 20 yrs.; rent $550; inc. $800; pr. $12,000; terms [Friberg].
McCarthy Co., 1028 N. Clark

LAUNDRY route and truck—West Side. Also good will. Net earnings $100 week. Call Englewood 4062 for appt.

LINGERIE SHOP—Established business. Apply 4205 W. Division-street.

LIQUOR store and tavern—2 stores; located South Side; est. 10 yrs.; sales average $100,000 per yr. Largest cooling equip., mod. bar. Merchandise inventory about $7,500. Must retire on account of health. Address D N 385, Tribune.

LIQUOR store—$10,000 stock; $5,000 on shelves; $5,000 in orig. cases. Fixt. cost $3,200; 3 yrs. old; Florescent lighting. Make offer. Address C X 435, Tribune.

LUNCH—Ice cream, books; bus depot; liv. rms.; comm. on tickets pay overhead; in Chicago suburb; terms.
KANE CO., 828 N. STATE. DEL. 3305.

LUNCH, fountain, cigarettes—Must sacrifice. Quick sale. 4347 North-av.

LUNCHRM.—Mod. W. side spot; reas.; sm. pymts.; reas. rt. Address C Y 300, Tribune.

LUNCHEONETTE FOR SALE—Going business in college town with V 12 program. Owner in service. Exceptional value; excellent equipment; $10,000.00. Address C H 39, Tribune.

MEN'S furnishings business—Est. 30 yrs.; being sold on account of death; also two story brick bldg. at 13335 Baltimore-av. Phone Sou. Chi. 9768.

MILLINERY shop—Loop bldg.; established following; custom made hats a specialty. Retiring, accept best offer.
Address C X 598, Tribune.

MODERN RESTAURANT—Established 25 years; doing good business; must sell because of illness; sacrifice. Address D P 307, Tribune.

NEWS stand—Candy, magaz.; reas. Quincy-st. inner loop L sta. Webster 1436.

PRINTING and litho. plant—Mod. composing rm. and bindery; est. 50 yrs.; value $65,000, will sc. Address C X 600, Tribune

PLUMBING repair shop in Houston, Texas—One of the oldest establishments and largest plumbing repair businesses in Houston. Selling on account of ill health. For particulars write A. N. Appfel, 811 Richmond, Houston, Texas.

PORTABLE lamp-shade factory—Established for years. Address P 233, Tribune.

RESTAURANTS—We have all types and sizes for sale in Chicago, Suburbs, Illinois, Michigan, Indiana, Wisconsin, Iowa. "To Buy or Sell A Restaurant See"
BUSINESS SELLING SERVICE,
228 N. La Salle-st. Tel. Randolph 3220.

RESTAURANT—Gross $60,000 per year. So. S.; 6 days, 6 a. m. to 10 p. m. Plenty points. Gold mine oppor. Private owner. Dor. 2203, bet. 8 and 12 noon.

RESTAURANT—Seats 50; sell cheap; being drafted. 4017 S. Kedzie. Yar. 8960.

RMS.—28 KTS., 2 C. GAR., 3 REFGS. $750 TMS. DELMONT, 2839 N. CLARK

RMS.—42 KITS., 14 REFRIG., INC. $700. $2,500, TMS. DELMONT, 2839 N. CLARK

RMG. HOUSE—16 rms.; good location, transportation. 917 Webster, basemt.

BUSINESS OPPORTUNITIES

Businesses for Sale.

ROOMING HOUSES.
16 sleeping rms.; E. Grand-av., $45 rent $200 inc.; full price $750, terms.
20 rms., W. Jackson-blvd.; $80 rt.; 4 yrs. lease; income $300; net profit, $170.
36 rms., Warren-blvd.; rt. $150; good lease; 6 baths; income $600; big barg.
40 rms., S. State-st.; pres. own. 5 yrs.; rt. $75; income $500; pr. $2,250; terms.
Guest hse., 50 beds; nr. N. S.; rt. $200; inc. $990; opp. for hi class operat.
WE FINANCE YOUR AND OUR BUYER.
ROSS CO., 663 N. STATE

Rmg. Hses.—Better Type—N.
65 rs.; rt. $300; inc. $1,050; pr. $7,600.
39 rms.; rt. $225; inc. $800; pr. $6,200.
36 rms.; rt. $195; inc. $650; pr. $3,300.
16 rms.; rt. $120; inc. $350; pr. $3,000.
15 rms.; rt. $60; inc. $318; pr. $2,000.
12 rms.; rt. $60; inc. $300; pr. $1,600.
13 rms.; rt. $50; inc. $180; pr. $850.
Good leases—Very clean—Financing.
MRS. CAMERON [BROKER].
Linc. 1400. Rm. 709.

Rooming Hse.—Woodlawn
6 apartment building divided into 1 and 2 rm. kitchnt. apts. each with running water and stove; 27 elec. refrigs.; less than 3 yrs. old; excellent furn.; low taxes; nr. 63d-st.; L and I. C. transp. Income over $800 mo.
SWAN-LORISH
1300 E. 63d-st. Fai. 9500.

ROOMING HOUSE
50 rooms; west side; 17 hskpg. units; 1, 2, 3, 4, and 5 rms.; 1 sleeping room; also your own apt.; 13 refrig.; 10 baths; steam ht.; winter coal in; 8 yr. lease; income $628; rent $170; opp. for couple or family; price $3,500; private party.
Call 2 to 7 p. m., Ked. 1217.

RMG. HSES.—22 rs.; rt. $87; No.; A-1 transp.; nr. lake; sacrif. for........$1,100
31 Rms.—No.; $175 prft.; pr. only..$1,450
28 Rms.—Rent only $90; pr. $2,000; tms.
52 Rms.—Sheridan-rd.; refg.; $2,500 req.
72 Rs.—Rt. $250; inc. $1,000; $4,000 req.
85 Rs.—Valuable lease; pr. $6,000 req.
CORCORAN CO. 48 W. DIVISION.

RMG.—20 r., 10 ba.; gold coast; pr. $3,500.
24 r.; Dearb.-Div.; inc $500; pr. $3,000.
80 rooms, North Dearborn; rent $450; profits $500 month; $9,000, $500 cash.
100 rms., apts., with baths, refrigerators; rent $375; $9,000; small cash.
McCarthy Co., 1028 N. Clark

RMGHOUSE.—Good money maker; always filled; nr. north side; exc. transp.; income $550 month; rent $150; profit $200; good lease; will sacrifice $2,800; arrange terms. Address D N 418, Tribune.

ROOMING houses—2 flats, furnished; filled with roomers; 3 Frigidaires. Selling due to illness. 3156 W. Jackson-blvd. Van. 9537.

ROOMING hse. and furnishings—Reas.; 80% full; stkr. ht.; good trans.; industi distr. rents well. Calumet 1142.

RMING. hse.—35-1s, 2s; best trans.; extra gd. furn.; long lease; rt. $160, inc. over $600; $3,000 will handle. Lak. 4669.

RMG. house—35 rms.; nr. North. Rt. $170. Heat free. Inc. $460. Only $1,000 req. CAPPS CO. SUPerior 6160.

RMG. hse.—15 rms.; pets $265; 5 yr. lease; 3 refg.; rt. $65; full pr. $1,200. Mon. 7669.

RMG. hse.—20 rms.; near Lincoln Park; stoker. Rent $90. Net $150 per month. Bargain. Longbeach 1518.

ROOMING House—15 rms.; stm. ht.; rent $50; gd. income; $1,600 including 20 T. coal. Call Well. 4963.

RMS.—39 UNITS; 1-3 RM. PRIV. APT. RENT $75; 5 YEAR STR. LEASE. $850, TMS. DELMONT, 2839 N. Clark.

RMG. hse.—11 rms.; 2 Frid.; winter coal in; inc. $150; rt. $40. All rented. Elderly owner retiring. 4315 S. Berkley-avenue.

RMG. hse.—Sml. Evanston. Central low. Accept. reas. offer. Illness. Univ. 6499.

RMG. hs.—16 rooms; always rented; 8 min. walk loop; rt. $55. Sacr. Webster 7214.

RMG. hse.—15 nicely furn. rms.; stm.; 3 baths; filled; restricted; rt. $45. Vic.0564

ROOMING hse.—15 rms.; rt. $70; inc. $190; $600 cash; bal. tms. 1512 N. La Salle.

RM. Hse.—10 r.; reas.; coal; $435; drafted. Call if you mean bus. 231 S. Wolcott.

RMG. hse.—22 rms.; 100% rented. $45 mo. Inc. $240. 1656 W. Monroe. Mon. 3616.

SCHOOL store—Est. 15 yrs.; opp. High schl.; year around income; liv. qtrs. Must see to appreciate. 1513 Irving Park-rd.

SCHOOL supplies—Fountain del.; refg. unit. Fully equip.; 4 rm. bath; rt. $28; tms. Inq. aft. 5 p. m. 6953 East End.

SCHL. store—5,000 pupils; lge. stk.; fine fixts.; gd. lse.; rt. $35; gen. barg. $3,200 CORCORAN CO. SUP. 2751.

SCHOOL store—Stock and fixtures; opposite lge. school; $350 cash. Arl. 0078.

SHOE REPAIR SHOP
Priced for quick sale. Sickness. Money maker. Estab. 25 yrs. Good stk. leather; new machinery. 4004 W. Lawrence-av.

SHOE REPAIR SHOP—Good business; must sell because of old age; reasonable. 5752 Higgins-av.

Steam Laundry, Complete
Capacity to do $8,000 week business. Building optional. Nevada 7764.

TAVERN—Beau. mod. 5 rm. Cape Cod hse. Knotty pine interior, 2 bedrms., bath, kit., h. w. ht., bar, din. rm.; on 1 acre, landscaped, fenced; fixtures included. $12,500, cash pref. Wheeling 68 J 2.

TAV., near n. s.; busy intersect.; est. 7 years; ideal for man and wife. Call Lin. 9795 before 5:30.

TAVERN—South Side. Wonderful business. Complete good equipment. Owner drafted. Address S 215, Tribune.

TAVERN—Hi-class clientele; low rt.; excel. equip.; $1,450; cash or terms.
KANE CO., 828 N. STATE. DEL. 3305.

TAVERN bus.—Ideal corner; sell for cash or trade for real estate. Inq. Mrs. Marie Mc Ewen, 6600 S. State.

TAVERN—Business corner; neighborhood trade; estab. 8 years, Mer. 3719.

TAVERN with apt.—Lease or sell; near 70th-Racine. Call Tuesday, Rad. 6601.

THEATER—In western suburbs, 12 miles from loop; 450 new seats, new furnishings, modern sound equipment; only theater in town; pop. 5,000; good business; want to retire; selling everything, including bldg. Address C X 566, Tribune.

THEATER for sale—Operating over 30 yrs. 315 seats; good business. Price $2,500 cash; rent $60 per mo.; long lease. Owner at theater, 5227 W. 25th, Cicero.

TOURIST CAMP—Oldest and world's best known; gross income $40,000 yearly; 67 units; previous cost $200,000; to close an estate $75,000, J. HIGDON, El Paso, Tex.

VARIETY store and 3 rm. apt. in rear—Ideal for elderly couple; comp. stock; will also sell bldg. or trade for other property; 5 rm. enc. slp. porch upstairs; stoker ht.; 2 car gar. Pal. 0326.

VARIETY store stock—Central Wisc.; inv. $2,300. Store Kraft fixtures for room 24x70. Must sell this month; best offer takes all. Address C H 24, Tribune.

WOODWORKING factory for sale—Complete. Brick bldgs., machinery, tools, office equip., supplies, etc.; bargain; $15,000. Cash, terms or trade.
Address C H 34, Tribune.

ONE of Chicago's better trade schools for sale—Fully equipped. A wonderful business for party who wishes to get in a going business with a definite future after the war. The government is going to finance trade school training for our boys who are discharged. Look into this at once. It will not be on the market long. Address C X 272, Tribune.

EXPORT-import bus. with S. America—Shipping now open; unlimited possibilities; cash bus.; carry no stock; no exp. nec.; includes clientele.
KANE CO., 828 N. STATE. DEL. 3305.

HOW would you like to retire with an income?—Must close estate consisting of seven houses; renting to thirteen families; in progressive S. Wisconsin community. Address P 341, Tribune.

IMMED. sale of letter shop bus. est. 15 yrs.; and equip.; $2,500 cash; easy terms to right party.
Address C X 564, Tribune.

$2,500 AND sm. royalty—Article made of wood, for children; mfg. and sales arranged for. Address C L 177, Tribune.

Business Equipment.

BEAUTY shop equip.—Duart machine; 2 dryers; 3 dresserettes; 2 store fronts; chairs, desk, etc.; $300 compl. Hay. 3812.

BARBER'S CHAIR—For sale; cash; inform. at 1219 W. Roosevelt-rd., 3rd floor, or call Seeley 8892 before 10 p. m.

SACRIFICE—4 steel stock bins, Hobart car washer, Manley hydraulic lift. Call Franklin 0001. Quick.

3-12" STANDARD American floor sand. machines, 1-8". Good cond. Call before 3 p. m. Arlington Heights 7097-J.

PICTURE frame making equipment—Ideal for home business or gift shop. Price $50. Phone Del. 5671 Tuesday.

TEN 1-cent Peanut Vending machines; reas. Village 4491.

Business Service.

A MANUFACTURER now selling over 3 million dollars to the syndicates will be interested in distributing additional items suitable for this field. We have a capable sales organization. Highest financial rating. Write full particulars.
Address C H 21, Tribune.

MANUFACTURERS, ATTENTION—Drop shipment jobber, located in Cleveland, with live national sales organization, desires items to sell furniture, hardware, toys, juvenile furniture, and department store trade. Correspondence invited.
Address C G 21, Tribune.

CONTROLLED MATERIALS PLAN.
Government regulations require strict compliance; will establish systems to comply; train your employes or maintain records as you desire; assist in obtaining materials.
Address D N 578, Tribune.

UP to $50,000 cash available for purchase of imported goods for sale in this country. Consider representing foreign mfrs., Central American countries or others. Anxious for quick conn. Address C X 582, Tribune.

NOW calling on industrial trade; Detroit area; power plant and steam specialties. Desire additional lines similar products. Van Eqpt. Co., R. Pk. Box 144, Detroit 32, Mich.

PHOTO-OFFSET and PLANOGRAPH printing. Samples and prices on request. Complete letter service facilities. Call Central 6556 for prompt service. DOOLITTLE & COMPANY, 107-11 North Wacker-drive.

1,000 RAISED LETTER BUS. CARDS, $2. MIMEOGRAPH 300 postcards or 300 letters, $1; additional copies, 10c per 100. Dollar Letter, 180 W. Wash'n. Dea. 7060.

WANTED—Woodworking concern for permanent straight easy cabinet work.
Address S 209, Tribune.

INVESTIGATIONS, reports, audits, business assignments in Boston area. Wood, 11 Whittier-st., Cambridge, Mass.

COMPLETE engineering service available—Processing, layout, and tool design.
ADDRESS D N 400, TRIBUNE.

TYPICAL floor plans as required by city; lowest rates. Assoc. Engrs. Sta. 4760.

BUSINESS OPPORTUNITIES

Business Service.

Owners
of
Truck Tractors

AN OPPORTUNITY TO PLACE YOUR TRACTOR WITH A HIGHLY REGARDED COMPANY UNDER CONTRACT IN ESSENTIAL WAR WORK. REVENUE PER MILE HIGHEST IN OUR INDUSTRY.
For Further Information
PHONE VICTORY 7400
Today
OR WRITE A. J. KOPP
1338 SO. MICHIGAN-AV.
CHICAGO-5

IF your advertising, direct mail or sales promotion costs $1,000 a year you can afford to have an Advertising Agency give you service and advice. You pay no more, you do a real advertising job and you get greater results. Write, telephone, or come in. No obligation.
SALESVERTISING ASSOCIATES, Inc.
Douglass Doolittle, President.
Board of Trade Building, Chicago.
Telephone Wabash 6245.

IF your advertising, direct mail or sales promotion costs $1,000 a year you can afford to have an Advertising Agency give you service and advice. You pay no more, you do a real advertising job and you get greater results. Write, telephone, or come in. No obligation.
SALESVERTISING ASSOCIATES, Inc.
Douglass Doolittle, President.
Board of Trade Building, Chicago.
Telephone Wabash 6245.

RECENTLY resigned W.P.B. chief, graduate engr., 30 yrs. sales engrg. exper., largely in mat'l. hdlg. eqpmt. is resuming Chgo. mfrs. agency; wide acquaintance and long friendships among all major industries, chiefly heavy goods and transportation. Wants recognized products having positive post-war potentials, either unit devices, or consumables. Address L 225, Tribune.

YOUR INCOME TAX
Many must file a declaration of income tax return on or before September 14, 1943. Your liability to file can be determined by writing for free information. Act now. Address Income Tax Assistance, Box 287, Niles, Michigan.

MICROMETERS repaired in Chicago—See ad in machinery column; quick service.

Concessions, Locations, and Leases.

ROOMING HOUSE
44th-Ellis—55 rms.; 7 yr. lease; income $750; rent $200; cash req. $1,500. Bargain.
SWAN-LORISH
953 E. 47th-st. [Mr. Flanders.] Ken.1610.

COMPLETELY installed fountain and luncheonette concession in a live 24 lane bowling alley. Very good proposition for right man or couple.
SPORTS BOWL. 1133 Milwaukee.

WELL equipped Die Tool and Machine Shop; will rent shop space and use of tools. 301 W. Grand-av. Del. 1819.

CONTRACTOR desires approx. 4,000 sq. ft. outside storage space. Will share with other tenant; S. S. pref. Sag. 7555.

FOR RENT—Store room in Sioux City, Iowa; gd. location; will assist financially. J. S. Slate, 727 Grand-av., Des Moines, Ia.

WANTED—Space in public garage for auto repair shop. Charlie, Plaza 9210.

RMG. HSE.—10 rms.; fully rented; 5 year lse.; gd. inc.; $500 incl. furn. Cra. 9011.

SPACE for dressmaker, milliner on percentage basis. Del. 3237.

PAYING restaurant conces. in tavern. Fully equipped, money maker. Pro. 8987.

Job Lots.

DEALERS! Selling out store stock, office supplies, Dennison goods, seasonal greeting cards, seasonal mdse., Neon window signs, counter show case, counters, misc. mdse. 5621 W. Cermak-rd., Cicero.

31,000 METAL boxes for sale—3"x1"x¾". Rust resisting, turn-plate steel, 5c. No priority. Address S 252, Tribune.

FOR sale—All or part 50,000 16-oz. Boston Round 28 mm. C. T. Pack Bulk.
Address C X 352, Tribune.

500 GLASS roasters—1,200 degree heat resistance. Nevada 5079.

HAVE 100,000 plastic key tags with or without chain. Address D N 358, Tribune.

Manufacturing.

ATTENTION
TOOL AND DIE SHOPS,
PRODUCTION MACHINE SHOPS.
We have a very large quantity of miscellaneous fixtures [drill jigs, milling fixtures, holding fixtures, etc.] which we wish to have built; also several duration orders for production runs [screw machines, etc.] on various machine parts. We would prefer to place this work in the Chicago area.
In order to be considered, all interested parties should address us at the following box number, giving full particulars as to machines available and approximate number of shop hours per month.
Upon receipt of this information, one of our representatives will contact you for a personal interview.
Address C Y 288, Tribune.

WANTED.
POST-WAR PRODUCTS.
Well known concern desires to acquire products for Post-War production. Modern plant and facilities for the processing of metal parts and light assembly work. Services of Development Engineer available for consultation. Company interested in purchasing patents or manufacturing on a royalty basis. All inquiries will be held confident. Address C X 264, Tribune.

Contractors Wanted—Cotton and rayon wash dresses. Top prices paid. Year round work. In reply state capacity.
Address D N 165, Tribune

GOING complete steel fabricating plant with all facilities for structural work, heavy plate and sheet metal fabrication; well equipped with machinery; portable tools, flame-cutting and welding machines, and other essential and valuable tools. Price, $65,000; cash only. Immediate action required. Owner called to military svc.
ADDRESS D N 200, TRIBUNE.

WANTED—WAR WORK
8 Engine Lathes 8"x24" to 24"x8 ft.
14 Milling Machines.
9 Auto. Screw Mach. ⅝-¾-1 in.
1 Gridley Auto. S. S. 3½ in.
H. Wade & Co. Fra. 0872

SEWING WORK WANTED
Have available machines and trained operators; modern plant.
Address C T 80, Tribune.

HAVE some open time for jigs, fixtures, dies, stampings, lathe, shaper, plain and universal mills—Also some screw machines. Dial Mfg. Co., 710 W. Jackson-blvd. Monroe 3154.

WANTED—Mfr. for new patented food specialty receiving wide publicity; all materials available; no special equipment required; very profitable.
Address C H 46, Tribune.

NEED small parts made for experimental purposes—Well equipped small shop; also have some hand crew machine work.
Address D N 474, Tribune.

DECKER Mfg. work wanted; drilling and tapping; immediate tooling; send print or sample for free estimate. 756 Willow-st., Michigan 6404.

WANTED War Work—Have sewing capacity available for canvas covers, rolls, bags, or light sewing.
Address D N 535, Tribune.

SMALL toolshop has open time on dies, jigs, fixtures, and production.
Call Diversey 2367.

FOR SALE—Patterns to manufacture variable speed motor drives, together with stock on hand. Kildare 9101.

WANTED—DEFENSE WORK.
Planer, lathe, drilling, milling, external and internal grinding. Seeley 8803.

WANT—Man with small woodworking plant to make wooden toys; will finance. Address M 142, Tribune.

WANTED—Punch press work; high speed; light automatic. Michigan 6334.

WORK wanted for engine lathes, shaper, drill presses. Temper, Belmont 6228.

WANTED—Cylindrical precision grinding; cap. 2x5 in. Call Calumet 6285.

PRODUCTION wanted—24 lathes, etc. Also 24 welders, Geo. Walters, Vic. 9170.

Partnerships and Investments.

HALF interest in old est. letter shop business—Gd. accts. and considerable equip.; $5,000. Address C X 565, Tribune.

Wanted.

WILL invest $5,000 in good proposition. Please give details. Address D N 571, Tribune.

WILL invest $2,500 and services in business Must stand strict invest.; give full information. Address S 270, Tribune.

WANTED—Small mfg. plant doing defense work. Address C X 585, Tribune.

ART novelty or picture business—will invest $500. Address P 82, Tribune.

WANTED to buy—Small mail order business. Address C X 396, Tribune.

WANTED to buy—Peanut machines on location. Sac. 0597.

CASH for stores, stks. of mdse. Ace Auctioneers. 672 W. Roosevelt-rd. Can. 8525.

BUSINESS wanted—Any type. Cash at once. We outpay others. Lewis. Mon. 3032.

WANTED—SMALL MAIL ORDER BUSINESS. ADDRESS D N 106, TRIBUNE.

ESTABLISHED Exterminating Business. Address P 249, Tribune.

WANT—Small mail order business or new item to distrib. Address L 223, Tribune.

WTD.—Small automatic printing shop; give full details. Address C 471, Tribune.

SELL or buy any business—Quick service. Mitchell Co., 123 W. Madison. Dea. 1723.

MAIL order business—Up to $5,000.
Address C X 69, Tribune.

BUSINESS OPPORTUNITIES

Wanted.

ATTENTION, INVENTORS
"Your brain child—we want it."
Victory will be ours—"and when Johnnie comes marching home again" we plan to be ready to serve a nation at peace with the benefits of your ideas. Whether it is in the formative stage or fully developed and patented, if the item can be produced of metal or wood to be sold thru the houseware channels, we can give it the financial backing, production, and sales to reap rewards for you. Harry M. Wolfe, 665 Lake Shore-drive, Chicago, Ill. Whitehall 8395.

PHYSICIAN—46 years old; 20 years' general practice; has been out of city 2 years; desires association with physician with office, office facilities on rental or any other basis; or with company who will permit private practice.
Address D N 510, Tribune.

INDUSTRIAL BUSINESS WANTED.
Up to $10,000 for going concern manufacturing mechanical or electrical items. Write fully in confidence.
Address C H 35, Tribune.

SELL YOUR BUSINESS PROMPTLY THRU THIS OLD RELIABLE HOUSE. YOU GET ALL CASH. SAME DAY. WE SELL MORE THAN ALL OTHERS. KANE CO., 828 NO. STATE. DEL. 3305.

WILL invest up to $5,000 as active partner in tavern or cocktail lounge now established; good location; must show profit. Address L 221, Tribune.

BUY or sell any store. Cash same day. QUICK ACTION GUARANTEED. OUR RESULTS PROVE OUR SYSTEM. ROSS CO., 663 N. STATE. Whi. 6373.

WILL be distributor for your product—Items sold by mail pref.; will advertise; loop address.
Address D N 420, Tribune.

SELL ANY BUSINESS IN 24 HRS. QUICK SERVICE WITH RESULTS. DELMONT, 2839 N. CLARK, BIT. 2584.

MAIL order business—Small; buy outright or req. additional capital for expansion. Address C X 259, Tribune.

WANTED—Any type business doing defense work or become partner.
Address C X 246, Tribune.

WANTED—Small wood working plant in running condition. Will purchase or lease part or all. Central 5892. M. Blum.

PRIVATE party interested in buying hardware store in or near Chicago.
ADDRESS P 298, TRIBUNE.

OFFICE FURNITURE AND DEVICES

UNDERWOOD Elliott Fisher Sundstrand bookkeeping machine. Used only 1 year. Recent model, No. A114090, Serial No. 295633.
The Seng Co., 1450 N. Dayton.
Phone W. C. Seng, Mohawk 0920.

EXECUTIVE desk—30x42; plate glass top. 3 side chrs., 1 swivel arm chr.; 2 Globe-Wernicke sectional bookcases, 4 sect. ea.; all mahog. Physician's table; white steel instru. cabinets; sterilizer. Phone Lafayette 7168.

FOR SALE—650 double compartment steel clothes lockers; olive green finish; 1,300 door openings; good condition; bids of $4,500 and up accepted. Federal Reserve Bank of Chicago, purchasing dept. Har. 2320.

1 UNDERWOOD-ELLIOTT-FISHER automatic bookkeeping machine, model CAX 63-AE—Complete with metal desk and fluorescent lights. W. D. Boyles, 2630 Arthington, Van Buren 7125 and 5123.

MULTIGRAPH—36; in excellent condition; electric; automatic feed; 7 ink rolls [new], iron stand, type and cases. $160. Send for sample of work done.
A. C. Hageman, Rippey, Iowa.

NEW and used desks, swivel chairs, safes, chrome office and reception room furniture, adding machines.
QUIRK, 1166 Madison. Mon. 8373.

LARGE double door steel safe cabinet; 2 20-in. D. C. exhaust fans; blueprint cabinets, steel desks, tables; 200 tablet arm chairs. 160 W. Lake-street.

WANTED to buy—1 key duplicating machine, complete with code books; also 1 Clum hand machine. Arthur W. Burke, 2007 Washington-av., Terre Haute, Ind.

BOUGHT FROM LARGE CORPORATION—4x6 steel card files; walnut executive and secr. desks; matching chairs.
Geiser, 130 W. Lake. Dea. 3788.

CALCULATORS, dictaphones, adding and bookkeeping machines, safes, desks, etc. All Office Machines Co., 4636 Washington-blvd. Austin 8888.

1 MASTER station dictagraph—4 substations with cable sufficient to connect 100 ft. Address C H 19, Tribune, for complete specifications.

7 MATCHING WALNUT DESKS and chairs, Steel files, steel shelving, Dictaphone. Miscellaneous. Private.
2137 N. California-av. Sun. or Mon. 12-4

COMPLETE office outfit—Desk, chairs, settees, steel filing cabinet, adding machine, etc. Private 4744 Kimbark-av.

STEEL cabinets—24x36x78, 18x36x78; cardbd. draw. tables; F. & E. check writer. Pri. Borden, 3224 Hirsch, Alb. 3378.

FOR SALE—1 Ediphone dictator transcriber and shaver. Good oper. cond. Pr. $150 compl. 909 N. Spaulding. Van. 2274.

BUY OR SELL—SAFES, VAULT DOORS, AND MONEY CHESTS. MOSLER SAFE CO., 214 W. JACKSON. RAN. 0211.

WANTED—Used wood partitions. New and used partitions for sale. Reas. Cabinet work. Albany 4210.

30 STEEL files, 100 steel lockers, time clock, steel and wood desks, safe, cab'ts. steel shelv. 526 S. Dearborn. Wab. 0956.

SOUND SYSTEMS of all kinds—Paging, industrial music, intercommunication sets. From $32 up. State $175.

¾ TON Fairbanks—Morse room cooler, complete with 220 volt single phase motor. $175. Call Tues. Nevada 6437.

DESKS, CHAIRS, TABLES.
Safes, recep. room furn.; new and used.
R. W. McGRATH, 1672 W. Ogden-av.

WANTED—SAFES, Vaults, Deposit Boxes. HERRING-HALL-MARVIN SAFE CO., 225 W. LAKE-ST. FRANKLIN 7932.

INTERCOMMUNICATION "back and forth" loud speaking system. Complete price $42.50. Calumet 2955.

OFFICE machines of all kinds—Save half. Pruitt, 425 N. La Salle-st. Del. 4900.

WANTED—Small and large safes.
ADAMS. BRUNSWICK 8620.

KARDEX equipment—2 15 drawer cabinets, 4x6, $190. Boedeker. Mans. 6137.

WANTED—Add. machine, typewriter, any make. 4523 Broadway. Longbch. 8563.

STEEL shelving—Furniture; wood tables. CENTRAL, 20 W. Hubbard-st. Del. 8495.

USED OFFICE furniture, desks, chairs, etc. KENDRICK, 218 W. Jackson. Cen. 4324.

TABLET ARM CHAIRS, steel files, storage cabinets, desks. Harrison 6450.

DRAFTING TABLES [2]—1 new, 1 used; large; collapsible. Kenwood 5646.

STEEL shelving, chrom. furn., desks, files, Kardex, dictaphone, chairs. Har. 3272.

MACEY steel bookps. safe, B. label. Like new. Brown & Son, 10307 Wabash, Bev. 2202

STORE AND BAR FIXTURES

IMMEDIATE DELIVERY
TWO AND THREE HALF BARRELS ELECTRIC DIRECT DRAW BEER BOXES WITH UNITS, $375. ALSO SEVERAL USED DIRECT DRAWS, ELECTRIC OR ICE
ROYAL DISPLAY
RAD. 2131. 1056 E. 75TH-ST.

IMMEDIATE DELIVERY
TO DEFENSE PLANTS, ARMY, NAVY.
New and rebuilt cafeteria and restaurant outfits consisting of Ranges, steam tables, fryers, dishwash., warming tables. Also 100s of chairs. Also an enormous stock of tavern, restaurant and store fixtures. New and used. Every description.
ESTIMATES AND PLANS ARE FREE.
LOW COST. EASY TERMS.
CHAS. BENDER CO.
500 N. WELLS. SUPERIOR 2361.

NEW and used floor cases, tables, counters, wall cases, shelving, window display stands—Suitable for lingerie, men's furnishings, gifts, jewelry, and stationery stores. Desks and chairs.
R. W. McGRATH, 1672 W. OGDEN-AV.

REST. silver, dishes, glasses, stock pots, water coolers, cigar and candy cases, meat grinders, meat pans, lunch counters, steam tables, beauty shop eqmt.; bargains, G. D. Poulos, 109 N. Dearborn, Rm. 606. Franklin 9766.

2 BAKER ammo. ice mach., refrig., counters, 10 ft., $75; show cases, $10; auto. duplic. net weighing mach., meat grinders, slicers, $25; meat blocks, $5-$10; scales. 5831 S. Green. Wen. 7400.

FOR sale—Three cigaret machines with seven slots, made by Du Grenier, Inc.; in good condition. Nippersink Country Club, Genoa City, Wis. Telephone 3.

DRUG store fixtures complete; sacrifice for immediate removal. Call Fairfax 1250 or Dorchester 0065.

FOR SALE—Large elec. fan; over 15,000 c. f. m., rebuilt motor, compl. with stand and guard, $150. 2605 North Shore, 3d fl.

SILVERWARE—Cafeteria, kitchen equipment bought and sold. Lee Shell Co., 1141 W. Madison.

RESTAURANT and bar—Stainless steel fixt. and equip. Auction Thurs., 2 p. m., at 1226½ Milwaukee.

WANTED to buy commercial refrigerators for cash—Phone Victory 6639.

SHOWCASES, desk, mirrors, registers—Bargains. Paidar Co., 1120 N. Wells.

ELECTRIC CEILING FANS, D. C.
H. U. Mann, 540 Lake Shore, cor. Ohio.

BULLET proof currency exch. cage for sale—6x8x8; bandit trap. Radcliffe 6577.

30 THEATER chairs, air cushioned; $25. S. Brooks, Crawford 1464, Sunday 9 to 2.

2 CHAIR marble shoe stand, 2 chrome torchiers, 2 wal. tables, etc. Lon. 1648.

BAR and back bar, 48 ft. long; reas. Cafe Oslo, 2d flr., 2812 W. North-av.

FULLY equipped modern bakery store fixtures; a real buy. 1128 Thorndale.

AIR CONDITIONING

HAY FEVER SUFFERERS TAKE NOTICE. Closing out a few new units, thoroughly tested to remove 99.92% pollen.
J. C. Springer, 35 E. Wacker. Ran. 4816.

SELF-Contained room Air conditioner for sale—Gen. Elec., type F.B.70, ¾ ton unit. Can be seen in operation and tested, $350. Call W. A. Hirsh, Cal. 3045.

PACIFIC air ¼ ton window type for bedrm. or office; excel. cond.; can be seen in operation. Edg. 4268.

WE have Room Coolers.
ALSO BUY ALL TYPES.
Mickelsen, Hay. 6640, 810 W. Lake.

FOR sale—Air conditioner, window type, 1 mo. old; relief for hay fever or asthma sufferers. Sell cheap. Fairfax 1527.

HOME FURNISHINGS AND FURNITURE

(See Also Household Appliances.)

General.

FOR THE CONVENIENCE OF WAR WORKERS WE WILL BE OPEN SAT. TO 10. SUN. TO 5. CLOSED MON.
NOW ON SALE
Direct to the Public
GENUINE AND ORIGINAL
FURNITURE MART SAMPLES
AT CHICAGO'S HUGE
CENTRAL
FURNITURE OUTLET
PACKED TO THE WALLS WITH THE NATION'S
FINEST FURNITURE
AT SENSATIONALLY
LOW PRICES
ALL NATIONALLY KNOWN MAKES.
ALL IN FINEST MATERIALS.
ALL PERIODS AND WOODS.
Here are just a few of the many hundreds of exceptional values offered:
End cocktail and occas. tables, from $5.95
Occasional chairs and rockers....$7.95
Mattresses and coil springs....$9.95
Beds, all sizes............$10.95
Lounge chairs, large selection....$19.95
9x12 rugs, beautiful patterns....$19.95
Sofa beds, large selection....$44.95
3 piece bedroom sets, from....$49.95
2 piece living room sets, from....$69.95
Complete 3 room outfit........$148.00
LARGE SELECTION BUFFETS, CHINAS, MIRRORS, TABLES, DRESSERS, VANITIES AND BEDS.
THIS SALE ONLY AT OUR NEW ADDRESS.
222 S. WABASH
Formerly on Jackson-blvd.
Cash or terms arranged. Webster 3440.
Open Thurs. and Sat. to 9:30. Sun. to 5.

Open Today (Sunday) to 5
Buy Direct!!
FROM OUR
Warehouse Outlet and Save ⅓ to ½
BRAND NEW MANUFACTURERS' DISPLAY PIECES. ODDS AND ENDS AND DISCONTINUED ITEMS SENT IN FROM ALL OF OUR OUTLYING STORES.
All of Our 6 Locations
NOW MASSED INTO ONE GIANT
5 STORY BUILDING
Priced for Quick Disposal
Partial list of bargins follow:
Odd beds, full or twin size............$8
Full or twin size mattresses..........$9
STUDIO COUCH.........................$34
3 piece Bedroom set...................$59
2 piece Living Room sets..............$69
5 piece Dinette set...................$19
Lounge chair, Ottoman.................$24
Bunk Bed, with rail and ladder........$22
9x12 floral pattern rug...............$24
Desk, walnut..........................$10
Also on sale—Pull-up chairs, table and floor lamps, secretaries, cedar chests, etc.
SALE ONLY AT
Good Housekeeping Shops
Main Warehouse Outlet
1232 S. HALSTED-ST.
IN THE HEART OF CHICAGO'S FAMOUS BARGAIN CENTER.
Easy terms. Op. Thur., Sat. to 9. Sun. to 5.

BUY NOW
WHILE THERE IS STILL A COMPLETE SELECTION OF
FURN. MART SAMPLES
AT
Johnson Furn. Co.
SAVINGS UP TO 60%
5 FLOORS OF FINE FURN.
Open Sunday Till 5 P.M.
DEALERS INVITED. NOTE PRICES.
7-8-9 PC. DINING RM. SETS.$49 to $189
5 PC. DINETTE SETS ......$ 8 to $ 49
3-4-7 PC. BEDRM. SETS....$39 to $195
DAVENPORTS ....$39 to $115
STUDIO COUCHES ....Up to $59
OCCA. AND LOUNGE CHRS.....$5 to $49
SPRINGS, MATTRESSES ....$9 to $29
ODD DRESSERS, CHESTS, BEDS, VANITIES, TABLES, MIRRORS SACRIFICED.
9x12 RUGS, ALL STYLES ....$9 to $89
TWO SHOWROOMS
203 E. OHIO-ST.
TERMS. DELAWARE 9020.
4750 WASHINGT'N
At Cicero-av. Col. 9609
OPEN Sun. 10 to 5—Mon., Thurs., to 9 p. m.

Warehouse 152
HAS
5 GIANT FLOORS
OF
HARD TO GET MERCHANDISE
HERE ARE JUST A FEW OF THE MANY VALUES NOW OFFERED:
16 Full or twin size coil springs.......$7
21 Assorted mattresses, all sizes......$8.95
96 Pre-war floor lamps, reflector......$14.95
Bedrm. sets, all styles, woods..$39-$1,000
Sofa beds, many with springs..........$34 up
Spring constructed 2 pc. liv. rm....50% off
9x12 rugs, all wool, large select..50% off
Odds and ends, nite stands, secretaries, desks, lamps and cocktail tables, wall and book cases, office furniture in all woods and styles. Unheard of prices.
FREE PARKING. TERMS ARRANGED.
M. L. Gersh Co.
152 W. HURON
[Between Wells and Clark-streets.]

SPECIAL NOTICE
We are looking for a DEPENDABLE PARTY to take over the balance due on 3 rooms of beautiful repossessed furniture, practically NEW, all for $128. This includes 3 pc. bedrm. set, 2 pc. parlor set, 5 pc. dinette set, table, lamps, and even dishes. Will separate or we will sell entire outfit for as low as $2 weekly. See or call Mr. Mills, credit manager. Open Thur. and Sat. to 9 p. m., daily to 5 p.m.
CANAL 3667. OPEN SUNDAY.
WAREHOUSE OUTLET, 1232 S. Halsted.

ORDERED SOLD
We want a responsible party to take over balance due on 3 rooms of gorgeous repossessed furniture, like new, for only $125. Includes 3 pc. bedroom set, 2 pc. parlor set, dinette set, tables, rugs, lamps, pull up chair, dishes, etc. Will sell complete on easy terms or will separate; free delivery. See or phone MR. BROOKS, credit manager, Phone Eng. 2952. Open Thursday and Saturday evenings till 9:30
6125 S. HALSTED.

WANTED—Reliable Party
TO TAKE OVER FOR BALANCE DUE. Beautiful 3 rooms of furniture. Like new. Parlor set, Bedroom set, Din. set, Rugs, Lamps, Tables, Pictures, Mirrors, Dishes, Silverware, etc. All for $138. Cash or terms $2 weekly. Free delivery. Open Tues., Thurs., Saturday to 9 p. m. [NO FINANCE CO. TO DEAL WITH.]
IRVING FURNITURE OUTLET,
7839 S. HALSTED

IMPORTANT NOTICE—Will sell to responsible party complete 3 rooms of modern, beautiful furniture; ONE MONTH OLD; bedroom, living room, dinette, table, rugs, mirrors, lamps, pictures, etc. Originally worth $450, NOW $147; terms. Open evenings. Free delivery.
MEYER'S WAREHOUSE,
455 W. 63D-ST.

MUST BE SOLD AT ONCE.
3 complete rooms beautiful new, modern furniture—BALANCE DUE, $149. Parlor, bedroom and dinette sets, lamps, mirrors, rugs, tables, pictures, etc. Your terms. Free delivery. Open eves. Sun.
MEYER'S FURNITURE HOUSE,
4158 W. ROOSEVELT-RD.

MUST BE SOLD AT ONCE
3 r. outfit; repos.; full guar.; positively like new; will transfer account to reliable party in small mo. payments; consisting of living room, bedrm., dinette, tables, rugs, lamps, mirror, compl. $125. Credit Mgr., 1553 W. Chicago-av. Monroe 6351. Open Thurs.-Sat. eves. to 9:30 p. m.

To be sold at once for UNPAID BALANCE—3 rooms of beautiful furniture; original cost $500; never used; will separate. Terms to responsible party. Real bargain. JOHN MARSHALL FURNITURE CO., 1379 N. MILWAUKEE-AV. Open Thurs., Sat. eves. to 9 P. M.

COMMODE
Spec. built pickle pine commode; with plant trough; indirect lighting; 6 ft. long by 31 in. high; reas. Also picture for sale. Del. 1205.

VERSCHOORE'S—4040 N. KEDZIE.
New fur., rugs, parl., bed, din. set; tms. Open Tues., Thurs., Sat. 9 p. m.

9X12 GEN. ORIENTAL RUG—WAS $395; sac. $50. WALLACE, 228 N. CICERO.

HOME FURNISHINGS AND FURNITURE

General.

FOR QUICK DISPOSAL
AT GREAT SAVINGS
THOUSANDS OF DOLLARS WORTH OF SAMPLES AND SLIGHTLY USED FURNITURE
BUY NOW AND SAVE
EASY, CONVENIENT CREDIT TERMS.
Repossessed parlor sets......As low as $25
Sample parlor sets...........As low as $35
3 piece bedroom sets.........As low as $29
Kitchen sets, all kinds......As low as $18
Sofa beds....................As low as $25
Rugs, all sizes..............As low as $19
Sample dining room sets......As low as $20
3 ROOM OUTFIT, slightly used........$129
3 ROOM OUTFIT, sample group.........$169
NELSON BROS. OUTLETS
North: 4840 Broadway
South: 6910 Cottage Grove
Op. Tues., Thur., Sat. to 10 p. m. Sun. 5.

Central.

U-s-e-d R-u-g M-a-r-t
C-L-O-S-I-N-G O-U-T
New-used sample rugs and broadloom carpets at tremendous savings.
3308 W. NORTH. 7339 COTTAGE GR.
MAIN PLANT, 3920 ARMITAGE.

CARPETS AND LINOLEUM—Closing out. Broadl'm carpeting; odd sizes; also 5,000 yds. inlaid; Battleship and Congo'm. 1547 Roosevelt. Tu.-Th.-Sat. eve. Can. 1553.

LINOLEUM laid free—Inlaid, 89c sq. yd.; 12 sq. yd. min. Open Thurs., Sat. eves. Marsh, 4812 N. Western. Ard. 4100.

South Side.

OUT OF STORAGE
3 Rm. Outfit, Like New, $118
Parlor suite, bedrm. suite, din. sets, rugs, lamps, end tables, mirrors, dishes, etc.
WILL SEPARATE.
TERMS $2 A WEEK.
85 Parlor Suites ....$39 to $49
95 Bedroom Suites ....$34 to $78
38 Studio Couches ....$18 to $27
78 Dinette Sets ....$15 to $35
100 Rugs, room size............$15 to $39
DE LUXE 3 ROOM OUTFIT.
Parlor, Bedroom, Kitchen, $198.
EASY TERMS.
GROVE STORAGE
4301-13 COTTAGE GROVE. Oak. 7200.
Open eves. to 9. Sun. to 5. Free Delivery.

WE HAVE THE RUGS
15 9x12 Orient.; 12x18 Am. Orient., per. 275 new 9x12, $28; brdlm., $3 sq. yd. up. 987 unclaim., new 6x9 to 12x18, $3-$69. 788 samples, 4x6 to 9x12 to 12x36. 75 Orientals. 875 yds. carpet, 85c-$2.35. CHECKER Cleaners Whse., 1301 W. 63d.

STORAGE SAMPLES
FURNITURE BARGAINS.
Liv. rm., bedrm., din. rm. sets..$29-$60
Clos. Sun. Op. Tues., Thurs., Sat. till 10.
CITIZENS FURN. & STORAGE,
6231 COTTAGE GROVE.

REAL BARGAIN—Swedish Mod. 4-pc. bedrm. set.; liv. rm. suite; wicker chrs.; dinette set; rugs; hall runner; lamps; bookcases; desk; pillows; inner-spring mat.; exc. cond.; will sep. 1420 E. Marquette.

LARGE grandfather's clock—9 pc. solid mahogany dining rm. set; 3 pc. mod. bedrm. set; 9x12 rug; 7 pc. oak dinette set; tw. met. beds; tables; drapes; desk; met. card table, etc. 9226 S. Anthony, 2d.

COMPLETE furnishings for 8 rm. home—Antique [rosewood, Victorian]; rugs; mod. overstuffed solid walnut dining set; rare pictures, and china. 6448 S. Ingleside-av. Midway 8226.

ELEGANT period hand carved or inlaid solid mahogany and walnut furnishings of 6 room apt.; pictures, lamps, objects of art. Regent 0010.

FORMER WHOLESALER. Now selling direct. Hi-grade furniture and rugs. Real buys. Henry M. Goodman, 525 W. 76th-st. Open daily 9-5:30. Thurs., Sat. eves.

9 PIECE oak din. rm. set, $100; 6 piece bleached oak dinette set, $50; golf clubs, $25; 38 pces. of crystal glass, $18. Dor. 6247.

USED HARTFORD-SAXON RUGS and carpets—9x12 to 17x40; remnants; used and new wool carpet.
Royalton Rug. 4727 Cottage Grove.

PHILCO Radio—Cabinet style; cost $165; now $85; also Italian sofa; 6½ ft.; 6 down cushions with cover; original cost $900; will sac. $125. 6858 S. Constance.

FURN. of 8 rm. house—Twin beds; French hand carved love seats; spreads; drapes; garden tools. 1546 W. 100th-pl.

RARE Chinese tapestries and dishes—Almost new Hollywood spring construction bed; bric-a-brac, etc. Midway 7279.

PRIVATE sale—3 pc. bedrm. set; 1 twin bed.; chrs.; rugs; Haviland china, etc. Store at 1370 E. 53d-st.

RUG BARGAINS—New, used; orientals; antique, silk, Chinese, carpeting. All sizes. Gen. Clnrs., 706 E. 79th. Vincennes 9600.

WALNUT INLAID Louis 16th 9 pc. din. suite, $1,200; now $350. Odd dressers, chairs. Schwarts Bros. Stg., 7012 Stony Is.

100 RUGS—$15 to $25; parlor set, $39; bedrm. set, $44; comp. 3 rm. outfit, $175. RAPP STORAGE, 5746 S. ASHLAND.

BEAUTIFUL Sheraton inlaid, 9 pc. walnut dining room suite—Also 3 pc. bedroom set; like new. Rad. 6410.

GATELEG table and 6 chairs, 2 overstuffed chairs, sofa-bed, bureau. Fairfax 4327. Sunday, Monday and evenings.

BEAUTIFUL walnut 9 piece dining room; walnut 3 piece bedroom; radio; carpet; stove, like new. 7530 Lafayette.

REAS.—5 piece jr. din. rm. set; also buffet, china cab. Hecht, 5341 Woodlawn.

BEDROOM set, rugs, vacuum, studio couch and misc. 4502 Drexel, Apt. 3-D.

DINING room table, 6 chairs, buffet $50. South Shore 5523.

PAY balance—3 rms. furniture, $114; tms. $1.50 wk. S. H. Furn., 746 E. 71st-st.

VACUUM cleaners—Inner-spring mattresses. Home Furniture Mart, 6147 S. Halsted.

WILL sell 5 room furniture. Seen after 6:30 p. m. Martin, 1516 E. 67th-place.

REAL BARGAINS in furniture and rugs—Easy terms. IRVING, 7839 S. HALSTED.

3 RMS.—CORONADO furniture; sml. kit. table, linoleum. Hyde Park 5073.

4853 KENWOOD-AV.—Entire furnishings of 10 rm. house. Ken. 6740.

WILL SACRI.—$2,500 inlaid waln. dining set. 1205 Madison Park, Apt. 3; 1-5 p. m.

BREWSTER broadloom rugs with ozite pads; also drapes. Beverly 1743.

FURNISHINGS of 3½ rm. apt.—Drafted; can rent apt. Triangle 0119.

BEDRM. suite, 3 pc.; R. C. A. radio with Victrola; china cabinet. Sag. 3614.

ALL KINDS of used furniture, stoves, rugs, etc. Week days only. 6730-42 Cottage Gr.

MOD. sgle. bed, chest, innerspring mat., spring; Fosteria glassware. Sou. 4569.

3 WALL beds, like new; coil springs. 6352 Ingleside; 1st fl. Dor. 7158.

CLOCKS, elect.; vac. clnr.; rad.; elec. htr.; wardrb. trunk; silv. pit.; cutlery; iron; seal Gladstone suitcase. Fai. 0845.

MAHOGANY bed, full sized; box springs and felt mattress. Call Triangle 7776.

5 COMPLETE rms. of furn., 2 yrs. old; priv. party; will not sep. Stew. 2853.

North Side.

LEAVING town—Sacrifice; complete furnishings 4 rm. apt. Twin beds, oriental rugs, silver, dishes, lamps, etc. Div. 6194.

CROSLEY refrigerator, 8 pc. dining rm. set, Stromberg Carlson auto. record player. See at 1340 N. Clark, 2d floor.

PRACT. new 6 pc. mod. bedrm. set, light wood; also Baldwin spinet piano. 4300 Lake Shore-dr., Apt. 706. Buc. 1933.

DINING room set and bedroom furniture; attractive; radio, wal. cabinet, oriental rug, misc. Rog. 8687.

SAC. 5 rms. furn., gd. cond., includes 2 bdrm. sets, wool rugs, studio couch, washer, etc.; prv. pty. Hollycourt 5767.

SELLING immediately—Gas ranges, pictures and furniture. Avail. Sun. and Mon., 1-8, 1056 North Shore-av., 3d apt.

DAVENPORT, down cushions, hall table, end table, chair. Call Monday, Salinger, 1634 Greenleaf.

9 PIECE dining room suite; good condition. Lakeview 3278.

10 VAN loads fine used furn.—Cheap; tms. Tues., Thurs., Sat. till 9. 2557 N. Clark.

REPOS. 3 rms.—Like new; $99; tms. Eves till 9. ADVANCE Whse., 4342 Broadway

TWIN and dble. bedrm. sets. Dining rm. set, desk, chairs, radio, etc. Rog. 2597.

LVG. CITY—3½ compl. rms. period furn., appls., etc. Also sublet. Bri. 4434 after 6.

3½ RMS. of furniture for sale—Good condition; sacr. Apt. also for rent. Buc. 2498.

DINING TABLE, 6 chairs; round oak; gd. cnd.; misc. Johnson, 7254 Ridge. Bri.1550.

BABY buggy and play pen—In good condition. Rav. 0495.

2 MODERN end tables, occasional table, cocktail table. Krane, 7022 Sheridan-rd.

3½ RMS. of furn.—Like new; $650 complete. Also will rent flat, $17 m. Div.3584.

2½ RMS. of furn.—Comp.; lease apt.; nr. lake. Bit. 7018. 516 Cornelia, Apt. 118.

ENTIRE 6 room flat for sale. Reas. No dealer. Call Ind. 0882.

5 SETS of gen. linen, tble. cloths; napkins, 1 set monogr. "W". Hollyct. 5490.

MAROON Tuxedo sofa—Excel. condition. Rosenbaum, 439 Aldine. Buck. 1241.

3 RMS.—Hi class furn., comp. with rugs. 519 Brompton, Apt. 106. Buck. 5656.

9 PC. Chippendale din. rm. set—Cauldon Eng. bone china serv. plates. Bri. 5484.

2 PC. mod. parlor set—Single bed, coil springs. Reas. Rensner, 1306 Argyle-st.

USED RUGS—All sizes; Orientals, Domestic. Now on sale. Gordon's, 1249 Devon.

2 TABLE rad. $12 and $20. 1 carbon adj. sun lamp. 620 Addison, Apt. 302.

HIGH grade grandfather clock, furniture, rugs, bric-a-brac. 639 W. Sheridan, 3d apt.

100 USED rugs—Orients., domes., from $5 up. 6812 N. Clark, nr. Pratt. Open Sun.

RUGS—3 9x12s; 1 9x15; Oriental, 10x14. Reasonable. Barclay's, 3909 N. Ashland.

12x15 ALL-WOOL, egg-plant color brdlm. rug; like new; with pad. $75. Div. 7489.

LEAVING city—7 rms. furnishings, $175; also lease on apt. $52.50. Lincoln 0835.

LIV., din., bedrm. furn.; Frig.; plate glass mirror; 9x12 broadloom. Rog. 8024.

COMP. living rm. and 5 pcs. kitch. set; 2 rugs, baby bed; reas. Ind. 4330.

HOME FURNISHINGS AND FURNITURE

North Side.

Sears, Roebuck & Co.
Furniture Outlet Store
Samples, odd lots, discontinued items, accumulated for immediate sale to the public.
2 AND 3 PIECE modern streamline bedroom suites; light or dark wood, $39.95 to $179.
COMFORTABLE PULL-UP and OCCASIONAL CHRS., big vari. $5.95 to $19.95
DINETTE AND KITCHEN SETS—Many beautiful styles ....$12.45 to $49.95
ODD BUFFETS in walnut and mahogany ....$19.95 to $49.95
SOLID MAPLE 2 PC. LIVING RM. SUITES, colonial style, tapestry covered, 2 pcs. at.........................$59.95
TWIN SIZE ONLY — Hollywood beds, heavily padded mattress with box springs, mounted on 6 sturdy legs, complete at......................$29.95 ea.
LARGE, COMFORTABLE LOUNGE CHAIRS, choice of 3 colors......$26.95
WALNUT FINISH SPINET TYPE DESK with matching chair, 2 pieces...$10.95
SUPER RUG VALUES
9X12 VELEMERE tone on tone rugs $17.50
OVAL ALL WOOL fringed throw rugs $4.95
Limited Quantity.
Most Items Are One of a Kind.
These are only a few of the tremendous savings now at our warehouse.
BUY ON SEARS EASY TERMS.
[Down payment—usual carrying charge.]
Shop daily, 9:30 to 5.
Thurs. and Sat. to 9 p. m.
PHONE LONGBEACH 4800.
ONLY AT
5129-31 BROADWAY

PRIVATE SALE
1 Fine Chinese Rug, 9x12. 1 Royal Kerman, 14x10. 5 Royal Sarouks, sizes from 5'x3'4" to 21'x12'4". 2 Davenports, spring and down cushions. Beautiful 12 piece Georgian Solid Walnut, hand carved Dining Set. 6 piece Chippendale Mhg. Bedroom suite. Four poster bed, Simmons Beauty Rest Box Spring and Mattress, like new. 18th Century Mhg. China Cab. Vacuum cleaner. Carpet sweeper. Phonograph records. These pieces and other furnishings from our home must be sold by next Tuesday. Owner personally showing and selling daily thru Monday, 11 a. m. to 7:30 p. m. 5719 Broadway.

MAPLE FURNITURE
Chicago's largest display of maple furniture. "Haywood-Wakefield." OLD COLONY MAPLE Cushman Colonial Reproductions. Willet, Lewisburg, and other Nationally known lines now on display. If you are in need of anything in maple furniture ride out to us and save money.
WALLEN FINE FURNITURE CO.
3300 N. CLARK-ST. BIT. 2339.
Open Thursday and Saturday eves.

12x20 KIRMAN. 13x26 Feraghan.
13x21 Sarouk. 12x18 Kirman.
11x19 Ispahan. 10x14 Ispahan.
These are fine Persian rugs in extra large sizes; left here by customers to be sold this week at bargain prices. It would certainly pay you to see them if you can use the sizes; they are in perfect condition. H. C. Nahigian & Sons, Inc., Rug Cleaning Plant, 2522 Chicago-av. Bruns. 6110. Open Sunday 2 to 5.

MUST SELL AT ONCE
3 rooms of repossessed furniture including 2 piece parlor set, 3 piece bedroom set, rug, 5 piece dinette set, lamps, 3 tables, mirror. COMPLETE FOR $128. Free delivery.
CASH OR TERMS.
ASK FOR MR. CLARK, CREDIT MAN, at Good Housekeeping Shops, 3047 Lincoln. Op. Thurs. and Sat. till 9:30 p. m.

MUST BE SOLD AT ONCE
LEAVING TOWN—2 pc. din. rm. suite with 8 down pillows; compl. bedrm. suite; dinette, drop leaf table, chairs; dishes, cut glass, pictures, lamps, marble statute, wheelchair.
440 BARRY, APT. 504.

Western Furniture Co.
4646 N. Western; 3 rms., sample furn., $179 up; 9x12, 9x15, 12x15 rugs, ½ pr. tms. Op. dly. to 9:30 ex. Wed.; Sun., 12-5.

REMER STORAGE SALE—EASY TERMS; PARLOR, BDRM., DIN. FURN., $39 UP; 9x12 RUGS, $15; WILTON RUG, $59; WOOL WIL. BROADLMS. $4.50 SQ. YD. 5822 N. WESTERN—DAILY 6; 2 EVE. 9.

DOWN sofa, carv. knee-hole desk, leath. chr. and o'stuffed chr.; coffee set, cut glass, candelabras; marble cof. tble., Fr. console mirror; scatter orientals; monkey fur coat. Div. 5783.

DAVENPORT, rugs, chairs, bedroom and break. set, upright piano, books, Thorcomb, ironer and presser, hand vacuum and presser cooker, cooking utensils, Venetian blinds, and misc. Sunnyside 9717.

LEAVING city due to health. Sacrifice 6 rms. GORGEOUS furniture; Duncan Phyfe din. rm. set; French parlor set, chairs, tables, lamps, bedrm. sets, rugs, dishes, blankets, etc. Ard. 9763.

ANTIQUE furniture of large home, oriental rugs, fine old chests, mirrors, paintings, tables, bric-a-brac and china, 10 a. m.-10 p. m. 915 W. Cullom-st.

9 PC. 18th cent. mah. din. rm. set, 2 rose quartz twist carpets, hurricane lamps, Ven. blinds, sofa, drapes, loveseat and cof. tbl. 545 Brompton. Bit. 7278.

FURNITURE for sale including all elec. refrig. and all white gas table top stove. 3338 N. Marshfield. Bit. 4711. Call bet. 10-2.

EARLY American bedroom set, carpets, bookcases, radio, mirror, pictures, miscellaneous furniture. Call Apt. 8-D, 3100 Sheridan or phone Diversey 3906.

REGENCY couch—Down cushions; innerspring const.; barrel chr., lamps, pictures, coffee table, leather top; drapes. Maness, Wellington 4827, 541 Brompton.

1 BEDRM. suite, pr. tw. beds, coil sprg., matt.; box sprg.; liv. rm. furn., lamps, drps., desk, sm. rugs. Blair, 670 Diversey.

DINETTE set, dishes, silverware, beautiful pair of drapes, glassware, kitchen utensils, linens, etc. Well. 638 Cornelia.

DIN. rm. set, 18th cent., exc. cond.; tables, chairs, lamps, pictures, carpets, etc. Apt. 3-A, 3300 Lake Shore-dr. Gra. 1123.

DINETTE set—4 leather chairs, vanity; mirror; 1½ yrs. old. 644 Melrose. Lak. 4935.

17½X10½ SAROUK Rug................$950.00 Dining room suite, Italian Gothic solid walnut, 12 pieces, $750. Priv. Lon. 6344.

LIVING and dining rm. furn.; boy's bedrm. set; kitch. set; 1st flr. 2434 Burling-st.

Northwest Side.

2 LARGE mirrors, day-bed, baby grand piano [Hamilton], parlor set, dble. bed, body builder exerciser, antique chairs, cedar chest, telephone cabinet, rugs, child's bedrm. set, doll house.
5355 N. St. Louis-av.

SAVE—HURRY—SAVE.
COMPLETE LINE OF PRE-WAR parlor, bedrm., dining sets, rugs, coil springs, and INNERSPRING mattresses. Home Furn. Mart, 3660 Irving Park-rd. Cash. Terms. Open Thurs., Sat. to 10 p. m.

9x12 CHINESE; 9x12 Sarouk; 12x19 Kerman; 9x18 Broadloom. Many 9x12 and 8x10 Wiltons and other sizes. Oriental Throw rugs and Runners. CARAVAN, 5046 Montrose.
Open Sunday, 10 to 4; weekdays, 10 to 9.

BRAND new J. Lind 4 post wd. beds. Other mod. beds. Coil sprgs., mattrs., $6.95 ea.; twin insp. studio couches, $29.75; 3 pc. bedrm. suite, $39.75. Cash-terms. Chicago Bedding Co., 2645 Milwaukee, Alb. 1111.

DINING rm. set—Jacobian oak round table, buffet and 6 chairs; other misc. pieces; reasonable. 2943 North Linder.
Pensacola 3668.

DIN. Set—7 pc.; almost new, $65. 5 rm. Moore oil heater, $40; 3 rm. Florence oil htr., $20. 4143 N. Melvina. Pal. 1221.

LEAVING city—3 broadloom rugs, 2 piece living rm. set, drum, dropleaf tables, 2 ced. ch., met. bed, stu. couch. Key. 1949.

5 PIECE colonial bedroom set; reasonable. Phone Gra. 7652. 3610 N. Claremont.

MATTRESS and springs, Beauty Rest. Good cond. $35 comp. 3014 N. Elbridge. Belter.

LEAVING city—Selling 4 rms. beautiful furniture reasonable. Keystone 1385.

COMPLETE or separately—5 rms. mod. furn.; hrs. 11-6. 524 W. Patterson, 1st fl.

MASSIVE grandfather clock, Westminster chime. 5031 Irving Pk.-rd. Ave. 1852.

9x12 DOM. Oriental rug, pad; walnut dinette tble.; exc. cnd. 4853 N. Kenneth, 2d.

DAVENPORT, din. table; odd tables; tel. desk; bed; reas. 3654 No. Bernard.

West Side.

PRIV. party—Like new studio couch, twin beds compl., dresser; also beau. 4 piece bedroom suite. Van B. 2531 until 5 p. m.

COMPLETE din. rm. set—Easy chair, folding chairs; reas. for immediate sale. Herron, 3538 Van Buren. Nev. 6686.

HOME furnishings, inc. refrig., rugs, vacuum, venetian blinds, and other articles. Marron, 4014 W. Arthington. Nev. 1413.

4 ROOMS fine furniture. Radio, 2 rugs, 1 oriental. All pract. new. 1448 S. Sawyer.

UNCL. rugs—9x12, 8x10, $3-$15. Rug Clns. 3953 Chicago-av. Op. Tu., Thr., Sat. eves.

REFRIG., gas stove, metal top kitchen table and chairs. 1842 Cortland; 1st flr.

BEAUTIFUL living rm. set and dinette set; rugs, tables, bicycle. Nev. 9207.

4 RMS. of furniture, comp. with rugs; reas. 39 S. St. Louis. Triner.

Suburban.

HOUSEHOLD goods, incl. din. rm. set; t. t. stove; piano. Bus. 3723-W. 632 S. Gunderson.

SOLID walnut bed, coil spring and mattress; 1 innerspring, twin bed mattresses; lamps; fancy pillows; luggage. Vil. 7182.

SWEDISH modern 6 pc. bedrm. set—Comb. radio; 7 pc. dinette; misc. Village 6712. Oak Park, after noon Mon. to Sat.

4 FINE French pcs., desk, commode, cane barrel chair, down filled lounge chr. 1226 S. Sheridan. Highland Park 1225.

Venetian Blinds.

SAVE STOREKEEPER'S PROFITS ON FINEST CUSTOM MADE BLINDS. FREE ESTIMATE. CHESAPEAKE 2313.

HOME FURNISHINGS WANTED

Sheridan Art Galleries
Auctioneers of Fine Arts.
LIQUIDATORS. APPRAISERS.
PH. LONGBEACH 7671
[illegible]

CALL ROCKWELL 6606
[illegible]

Oriental Rugs—Spot Cash
[illegible]

HIGHEST PRICES
[illegible]

CALL LAKEVIEW 1683
[illegible]

CALL KEDZIE 1300
[illegible]

CASH IMMEDIATELY
[illegible]

CALL HYDE PARK 1151
[illegible]

HOUSEHOLD APPLIANCES

General.

[illegible]

Appliance Repairs.

[illegible]

Electric Ranges.

[illegible]

Kitchen Stoves.

[illegible]

Refrigerators.

[illegible]

FROZEN FOOD CABINETS
[illegible]

Room Heaters.

[illegible]

Washing Machines and Ironers.

[illegible]

Miscellaneous.

[illegible]

Wanted.

[illegible]

RADIOS, SUPPLIES, AND SERVICE

World-Famed Scott
A limited supply of new Scott radio-phonograph combination consoles with FM available at prices from $481.75.
Bissell-Weisert Co.
548 NORTH MICHIGAN-AV.

[illegible]

BARTER AND EXCHANGE

[illegible]

—USED AUTOMOBILES FOR SALE—

REAL BARGAINS
WHOLESALE-RETAIL

'42 Dodge 6 p. fluid dr. sed.; rad., htr.OPA
'41 Buick Super 4 dr. sed.; rad., htr.Barg.
'41 Plym. spe. de luxe busi. coupe..Barg.
'41 Chev. Town sed.; radio, heater..Barg.
'41 Nash 6 cyl. 6 p. sed.; rad., htr..Barg.
'41 Dodge cust. sed.; fluid dr.; r., h.Barg.
'41 De Soto 4 dr. de l. fld. dr..; r., h.Barg.
'41 Plymouth 4 dr. spe. de l.; r., h.Barg.
'40 Buick spe. conv. cl. cpe.; r., h..Barg.
'40 Packard 6 cyl. 6 p. sed.; r., h....$695
'40 Olds. 6 cyl. Hydra. sed.; r., h....Barg.
'40 Chev. de l. coupe; r., h.; black..$645
'40 Ford de l. 6 p. sed.; rad., htr.....$745
'40 Plymouth 6 p. sed.; rad., htr.....$645
'40 Hudson 6 p. sed.; r., h.; blue...$595
'39 Plymouth conv. cpe.; rad., htr...Barg.
'39 Chev. 5 p. club coupe: heater....Barg.
'39 Olds. 6 p. sed.; r., h.; like new..$595
'38 Buick 6 p. sed.; radio, heater....$425
'37 Plymouth 6 p. sed.; rad., htr....$295
'37 Olds. sed...$375 '37 Buick sed...$295

OPEN ALL DAY SUNDAY TILL 6.
IMMEDIATE DELIVERY.

3315 N. CICERO
North Town Auto Distrib.

BUICK SPECIALS
1939 Special 4 door, heater..........$695
1940 Special sedan, rad., heat........$995
1940 Spec. Roadmaster, rad., htr....$995
1941 Spec. 4 dr. sed., rad., htr....$1,245
RECOND., O. K.'d. MANY EXTRAS.
RUBY CHEVROLET
7158 STONY ISLAND. FAIRFAX 9600.
CLOSED SUNDAY AND MONDAY.

BUICK, '41-7 PASS.
Latest '41 sedan; extremely low mileage; radio, heater, white wall tires; jet black finish. Must be seen to be appreciated. COLUMBIA MOTORS, 2737 N. CICERO.

BUICK—1941 super 6 pass. coupe; radio; heater; inside of car and tires like new; has been stored in private garage. Lake Forest 1618.

BUICK—'40 9 PASSENGER SEDAN. Radio, htr., 5 like new 6 ply tires very low mileage. 2247 S. Michigan-av. Closed Sunday and Mon. op. daily 9 to 9.

BUICK—1938 4 dr. trunk sedan Roadmaster; 5 white wall tires; radio, heater; excellent cond. thruout; bargain; $525, 1025 S. Home-av., Park Ridge. Ph. 1904R

—USED AUTOMOBILES FOR SALE—

Very Easy Terms
WE FINANCE ALL SALES
20 YEARS IN OUR OWN BLDG.
BIG VALUES—MANY WORTH DOUBLE.
'35 Ford—4 dr.: check this $75
'37 Ford—85 sed., 4 dr.; a barg......$235
'37 Ford club cpe.; rad., htr.........$325
'37 Buick—7 pass. Like new $475
'38 Willys coupe—30 mi. per gal....$325
'38 Plymouth sed.—Rad., htr. $435
'38 Buick Spec.—Extra good tires....$495
'39 Ford—85 sedan. Worth more...$550
'39 Ford coupe—Radio, heater $595
'39 Buick Spec. Club coupe.........$695
'40 Packard 6 coupe—Very special...$695
'40 Chev.—4 dr. A lot of car.......$875
'41 Studebaker Champ. sedan $875
'41 Dodge luxury sedan. See it!....$1,075
'41 De Soto—Custom sedan $1,075
'41 Buick—9 pass. sedan. Very special.
'41 Buick—Sedanette. Barg. for quick sale.
'41 Ford sed.; rad., htr.............$795
DONN MOTORS
7424 Stony Island-av.
OPEN EVES. DORCHESTER 5000.

Just One of Those Cars!
Had unusual care—is outstanding FORD 1939 Convertible Coupe. Radio, heater, w. w. tires: real buy. LANAHAN, INC., 2522 & 2542 Michigan.

CHRYSLER—'36 4 dr. sed., Airflow; in gd. cond.; radio, heater. Will sell for $225. Call between 7 and 9 p. m., 5226 S. Marshfield. Prospect 8926.

CROSLEY—Convertible, 1939: excellent condition; good tires; 35 miles to a gallon; $800. Hoag, 790 N. Water, Milwaukee.

CROSLEY—'40, Parkway delivery, 41 motor; also midget car chassis. 5111 Ogden.

CORDS—TWO TO CHOOSE FROM.
Cord Parts and Service
7615 STONY ISLAND. SAG. 1664.

CORD—'37 4 door sedan; good condition; new paint. Spaulding 2579.

DE SOTO '42 CUSTOM BLT.

DE SOTO '42 CUSTOM COUPE

—USED AUTOMOBILES FOR SALE—

1942 BARGAINS
OPA CERTIFICATE REQUIRED.
1942—Buick super sedanette; fully equip.
1942—Olds hydra 4 dr. sed.; ra., htr. etc.
1942—Pontiac 4 dr. Chieftan sed.; ra., ht.
1942—Pontiac 6 2-dr. sedanette; rad., htr.
1942—De Soto 4 dr. sed.; fluid drive.
1942—Dodge 4 dr. sed.; rad., htr., etc.
1942—Nash Amb. 6 2-dr.; rad., htr., ovdr.
Nash Dealer—1637 N. Cicero
CLOSED LABOR DAY. OPEN EVES.

BEVERLY HILLS
TOP DOLLAR MARKET
STILL
PAYS MORE CASH
AUTH. FORD-LINCOLN FOR 22 YRS.
HOEFFEL-GOY, INC.
1703 W. 95TH. BEVERLY 3100.

NASH-LAFAYETTE—'37 de luxe sedan; A-1 condition; good tires, radio, heater; must sell; will accept best offer. 6025 S. Kilpatrick.

NASH—1940 "6" 4 dr. sedan; htr., rad.; tires like new; priv.; Sun. 10 to 2. 5454 N. CHRISTIANA.

NASH—'39 2 dr. sed.; rad.; htr.; air cond. $475. Owner, E. Camis, 2748 Wilcox-st.

NASH—1941 5-pass. sedan; very clean; must sacrifice. $925. 6115 N. Clark.

NASH—'40-6-4 dr. sed., heater, overdrive, good tires. Owner, Del. 0300.

NASH—'38 2 dr. sed.; rad., htr.; gd. trs.; gd. cond. Best off. or take tr. Tri. 6862.

OLDS.—'41 HYDROMATIC SEDAN; A LOW MILEAGE, WELL KEPT, EXCEPTIONAL CAR; FULL EQUIP.; A CAR THAT'S AS GOOD AS NEW FOR SOME ONE WHO WANTS A BARGAIN. SEE TUES., 1132 DIVERSEY-BLVD.

OLDSMOBILE—1942 SEDAN.
OLDSMOBILE—1941 COUPE.
OLDSMOBILE—1941 SEDANETTE.
FITZPATRICK. 8959 S. ASHLAND.

—USED AUTOMOBILES FOR SALE—

Dealers, We Wholesale
4748 W. CHICAGO

BIG SALE
AUTO DEALERS' NOTICE
Wednesday, Sept. 8th, at noon, 150 cars will be sold to dealers only.
5506 Lake Park-av., 3d flr.
MIDWAY 2810.

Cheap Transportation
'35 Plymouth—4 door; r., h...........$ 73
'35 Pontiac—2 dr.; r., h.............$125
'36 Plymouth—4 door; r., h...........$175
'36 Plymouth—Coupe; r., h............$ 95
'37 Pontiac—Coupe; r., h. $365
'37 Chevrolet—2 dr.; r., h...........$345
1111 N. CLARK.

Attention, Dealers
Wholesale. Lowest Prices
3940 GRAND-AV.

'41 Studebaker Champion
5 pass. coupe; many extras. Very clean. Low mileage.
Studebaker, 7730 Stony Isl.

STUDEBAKER—'41; "6" Skyway Comdr. 4 dr. sed.; rad.; underseat htr.; 2 tone gray; exceptionally low mileage; like new tires. Call after 10:30 a. m. Roc. 6733.

STUDEBAKER—'39; President; htr., rad.; overdrive; good condition; private party original owner. But. 1100. Mr. Walker.

STUDEBAKER—'41 2 door sedan; in exc. cond.; very clean; mech. perfect. Call Sun., Mon., or after 5 p. m. Aber. 2588.

STUDEBAKER—1942 SEDAN; OPA. FITZPATRICK. 8959 S. ASHLAND.

TERRAPLANE—1936 2 dr. sedan; heater; good condition; $140. Virginia 2757.

TERRAPLANE—1936 Tudor; good tires; runs good; private party; Sag. 3454.

WILLYS—'39 4-dr. sed.; recent. overhauled; $350. Tues., 4815 W. Flournoy. Col. 2030.

—MOTOR TRUCKS—
For Sale.

2—1940 Chevrolet Sleeping Cab Tractors—C. O. E. & Cv.
2 SPEED axle, safety tanks, large 5th wheel, vac. brakes, 825x20 tires. Refinished and perfect condition.

[1] TRAILER—24 ft. Kentucky 1938 furniture van; S. door, 2 r. doors; good tires.

Also Truck Parts

FORD motors: 95 h. p., complete with all accessories; good cond.; Eaton 2 speed

—AUTOMOBILES WANTED—

"Don't Give Your Car Away"
SEE ME LAST
TO
Convince Yourself
WE PAY Highest Prices FOR YOUR AUTOMOBILE
We pay off finance co. and give you equity in cash.
If You Can't Drive In I Will Come Out
Phone Me
MR. HENSEN
Dealer Representative.
National 0800
2550 N. Cicero
OPEN EVES. TILL 9.

TALK OF THE TOWN
CROSSTOWN MOTOR CO.
4655 W. Washington
ESTEBROOK 2226
We Just Pay Highest Prices— That's All '36s to '42s
Open Eves. 'till 9

CASH
I Need 500 Cars
I'll Pay Your Price
Buying Here for Large New Defense Area
Any Make, Any Model
I Will Come Out or You Come In
Call Mr. Mack
Bittersweet 0787
NOW AT PUBLIC GARAGE.
4073 Broadway
Open Eves. 'Til 9—Also Sunday.

We Need Cars
FAST-FAIR-SERVICE
'36, '37s, '38s, '39s, '40s, '41s, '42s.
Will Call at Your Home
RONNIE MOTORS
7625 STONY ISLAND
REGENT 0616

SELL NOW!
TAKE ADVANTAGE OF A PEAK MARKET
SELL TO US!
We will pay your price for '37 to '42.
KROLL MOTORS

P. L. Johnston
Wants 100 Cars
Any Make, Model
SHELL STATION
3757 N. ASHLAND. GRA. 8460.

1922-1942
Old, New, Junked, Wrecked
CARS AND TRUCKS WANTED.
MARTIN AUTO PARTS

TOP PRICES PAID
'36 to '42 Any Make
Irving Park Pontiac
5010 Irving Park. Pen. 3436

WARSHAWSKY & CO.

North Side Packard
1809 Devon Bri. 3100

PONTIACS WANTED
BITTERSWEET 7120

—AUTOMOBILES WANTED—

Try Them All
Then Bring Your Car
TO US
And Be Convinced We Are Still Paying
Chicago's Highest Prices for Your Car
Any Make or Model from 1936 to 1942
Mulberry 5800
Ask for Mr. Berry
Dealer Representative.
3315 N. Cicero
OPEN ALL DAY SUNDAY TILL 6 P. M.

BRADY
6323 S. ASHLAND
AUTO DISTRIBUTORS.
HEMLOCK 4013
I NEED CARS FOR WAR WORKERS
SEE ME BEFORE SELLING YOUR CAR
WILL PAY HIGHEST PRICE IN TOWN
ALL MAKES—ALL MODELS
OPEN EVES. TILL 9—ALL DAY SUN.

BRADY
6323 S. ASHLAND
AUTO DISTRIBUTORS.
HEMLOCK 4013

$ $ $ $ $ $ $ $
TOP DOLLAR BRADLEY
PAYS
TOP PRICES
FOR
1936 TO 1941
NEEDS CARS FOR DEFENSE WORKERS
OPEN SUNDAY AND LABOR DAY.
IF YOU CAN'T COME IN WE COME OUT.
Mansfield 0016
4748 Chicago-av.
2 DOORS EAST OF CICERO-AV.

TO STAY IN BUSINESS
WILL PAY HIGHEST CASH PRICES.
BRING CAR AND TITLE.
GET CASH
Petersen Chev. Vic. 6500
2401 S. MICHIGAN-AV.

PACKARD
PAYS HIGHEST PRICES FOR LATE MODEL
PACKARDS
24th and Michigan. Cal. 7400

A Safe Place to Sell
WE NEED YOUR CAR.
James Levy Buick Co.

CASH! CASH!
F-I-T-Z-P-A-T-R-I-C-K
PONTIAC DEALER. BEVERLY 8331.
8959 S. ASHLAND

We'll Buy Your Car

NEED LATE MODEL CAR
PRICE NO OBJECT
PHONE PENSACOLA 6070

PONTIACS—CHEVROLETS Wanted
Mr. Vinson, Buck. 1333

50 CARS WANTED

—LOST AND FOUND—

TO FINDERS—TO LOSERS

If you are listed in the telephone directory you may charge a Lost and Found advertisment by calling Miss Miller, Superior 0100. Such advertisments receive the additional benefit of free listing for 30 days in the Lost and Found Index at
THE PUBLIC SERVICE OFFICE,
1 South Dearborn Street

BAG lost—Black, in Yellow cab, containing dress, slippers, purse with money belong. to old lady; all she has; willing to split money as rew. See. 3490.

BAG lost—Black diaper bag, containing proof of babies' pictures; reward; on Cicero street car. Albany 3705.

BILLFOLD lost—Black billfold; in loop Mon. night; containing my identification cards. Write for reward. Ivan C. Lawrence, 900 Fauquier-av., St. Paul, Minn.

BILLFOLD lost—Black, vic. Milwaukee and Belmont. Liberal reward. Ph. Seeley 0961.

BOW knot brooch lost—Containing rubies and diamonds, scratch No. J-11948; lost Sept. 2; liberal reward. Call Mr. Van Buren, Wabash 2288.

BRACELET lost—Lady's jade and onyx; 73d between Vernon and Stony Island-av., Aug. 31st. Keepsake. Reward. Dorchester 4300, manager.

COAT lost—Season Skysper. On Greyhound bus to Muskegon; Aug. 22. Ave. 3326.

DOG lost—Brown male Cocker Spaniel; ans. Mac; vic. 83d-Cottage Grove. Reward. Triangle 6648.

DOG lost—Lt. tan female Whippet; long dark tail; white on chest; "Bebe"; soldier's pet. Reward. Ind. 3885.

DOG lost—Spotted coach, male, large spt. on bck.; reward. Call Winnetka 3919.

EARRING lost—G. A. R. button; between 71st and Crandon-av.; reward. Address C X 149, Tribune.

PIN lost—Heart shaped; pearl and diamond. Reward. Cen. 4280 or Wel. 3145.

PLANE ticket lost—Service man's. N. bound Diversey bus Wed. Rew. Lin. 9070

PORTFOLIO lost—Cont. price book; $5 reward; no questions asked. O. Lockett, Superior 7484.

PURSE lost—Brown; Aug. 31 on Cottage Grove; please return watch and glasses; no ques. asked; reward. Radcliffe 0051.

PURSE lost—Navy fabric; on 4th floor of 1323 W. Carroll; no questions; please return personal papers, etc. Monroe 8663.

RING lost—Man's; diamond-ruby setting; vic. of 33d-Archer; rew. Por. 6510.

WALLET lost—Br. leather; vic. Kedzie and Lake, Thurs. a. m., containing valuable papers. Finder may keep money if papers are returned. Parker, Nat. 0153.

WATCH lost—Pendant square wh. gold, vic. Lawrence-Paulina; gift of son in service. Reward. Call Greenleaf 6775.

TRAILERS—PASSENGER AND UTILITY
For Sale.

MOTORCYCLES AND BICYCLES

AUTO REPAIRING, ACCESSORIES

Drive a '42 Car Free

Viking Greasing Palace
2950 N. Cicero Kil. 2908

NOTHING DOWN

DRIVE A 1942 CAR WHILE YOURS IS BEING REPAIRED. TAKE 18 MONTHS TO PAY
DAWES, 2309 S. Michigan

3612 N. WESTERN

BUSINESS PERSONALS

MISCELLANEOUS
For Sale.

—MISCELLANEOUS—
For Sale.

LEVINSON'S LOANS
Out of Pawn Specials
Thousands of items, including Railroad, Waterproof, Shockproof, Military Model Watches; also split second and horse timers in guaranteed condition. Cameras, Binoculars, Opera and Field Glasses, Microscopes, Telescopes, Trunks, Suit Cases, and Musical Instruments. Hundreds of Fur Coats, Scarfs, Chubbies and Jackets.
AS LOW AS $20.
Listed below are a few of our specials:
Martin Tenor Guitar...............$32.50
Bohemian Stradivarius Violin, Bow and Case $29.50
Howard Banjo $14.95
Carl Zeiss Portrait Lens, 12 cm. F:6.3 ....$19.95
Wollensak Enlarging Lens, 3½" F:3.5.........................$22.50
Paasche Airbrush Type ML........$19.50
Calculagraph Time Clock..........$18.75
Electric Vibrator $3.25
Electric Razors $3.95
Ladies' Hat Boxes, square and round .$3.95
Hair Clippers $2.00
Magnifying Glasses 75c
Large selection of packing trunks and lockers.
LEVINSON'S LOANS, INC.
739-741 N. Clark-st.

HARD TO GET MERCHANDISE
Limited Quantities
No Priority Needed
ELECTRIC WIRE AND B. X. CABLE.
SCREEN WIRE AND CHICKEN WIRE.
LAWN MOWERS, HOES, RAKES.
ALARM CLOCKS — RECONDITIONED
ELECTRIC VACUUM CLEANERS.
ELECTRIC FANS — A. C. AND D. C.
ELECTRIC COOKERS AND BROILERS.
ELEC. TOASTERS—AUTOMATIC, ETC.
ELEC. WAFFLE BAKERS—AUTO., ETC.
ELECTRIC IRONS — RECONDITIONED.
RADIOS—SMALL A. C. AND D. C., ETC.
ASH CANS, PAILS — GALVANIZED.
Joseph Winkler & Co.
667-671 N. Clark-st.
SUPERIOR 7969.

S. S. NORMANDIE UTILITY BEDS

SHIPPING CONTAINERS

SHIPPING CONTAINERS
Will purchase for cash new and used corrugated shipping containers.
645 Hannah-av., Forest Park, Ill.

MUSICAL INSTRUMENTS

Pianos and Players.

COMMENCING TUESDAY MORNING
SEPTEMBER SALE
COME EARLY FOR BEST SELECTIONS
USED GRANDS, $295 UP
USED UPRIGHTS, $85 UP
All reconditioned. All in good shape.
EASY TERMS
KIMBALL FACTORY
2611 S. CALIFORNIA-BL.
CORNER 26TH-ST., 2800 WEST.
Open Daily, 9:45-9 P. M.
PARKING IN FRONT OF OUR DOORS.

Summer Clearance
Factory to You
Open Sunday, 1-5 P. M.
Many excellent values including practice piano, $15; used upright, $85; used converted piano, $115; also inspect the MIRRA-PIANOS, factory converted spinet type; newest styling; lastest fashions; highest grade workmanship; full factory guarantee; priced from $219; terms. Samples on display; liberal allowance for your old piano; come early for best select.
GULBRANSEN FACTORY
816 N. KEDZIE.

WE PAY MORE
CASH
FOR YOUR
Grands–Uprights–Spinets
MERRIMAC 4026
Chicago's oldest used piano dealer.

CHICAGO
PIANO EXCHANGE
PAYS THE LIMIT
GRANDS, UPRIGHTS, SPINETS.
SELL DIRECT.
WE ARE HEADQUARTERS FOR DEALERS ALL OVER THE COUNTRY. CALL CHICAGO'S LARGEST USED PIANO DEALER.
KEYSTONE 2221

WANTED—Chicago all-girl and youth piano symphony orchestra urgently needs 12 pianos, so as to be able to continue its work; have you a piano, upright or other type, you no longer need that we may have? Call or write Miss Antoinette Rich, Director, 111 S. Wabash-av. Telephone Andover 3334.

OUTSTANDING BARGAINS.
Renewed and used famous make grands—Mason & Hamlin, Steinway, Knabe, Chickering, Julius Bauer, A. B. Chase, Lyon & Healy, etc. From $295 up.
CABLE PIANO CO., 228 S. Wabash.

AMAZING offer!—A used converted SPINET piano for only $119 on 30 days' free trial, with minimum down payment, terms of Two Dollars and Fifty Cents a week. Free delivery. Fireproof Private Piano WAREHOUSE 39, corner of S. Ashland and 39th-st. Open until 9 p. m.

SPECIAL GROUP OF REFINISHED
SMALL SIZE GRANDS
Suitable for small apartments.
Minimum terms.
CABLE PIANO CO. 228 S. Wabash.

MY STEINWAY grand, mech. perf., handsomely figured mahogany, or my Cable Midget Upright full scale. R. J. Cook, 2131 Orrington-av., Evanston. University 1561 [Tues.].

BALDWIN GRAND—Like new; want rel. party to take over small monthly paymt. See Mr. RUSSELL, credit mgr. Wab. 6900. BALDWIN PIANO CO., 323 S. Wabash.

WANTED—1,000 PIANOS FOR OUT OF TOWN SHIPMENTS. HIGHEST MARKET PRICES. KEYSTONE 2489.

WONDERFUL bargains in slightly used grands, spinets, and studio uprights. Moist Piano Co., 5509 Broadway.

WANTED—For spot cash used uprights, player-pianos, and apartment sized grands. Delaney, Van Buren 9000.

A. B. CHASE 6 ft. grand—Light mahogany, $300. Antique melodion; rosewood case. $25. Hinsdale 254.

GRAND PIANO—Lyon & Healy; mahogany; gd. cond.; $300. Hoffman, 444 Belmont-av. Sun.

REBUILT AND USED UPRIGHTS.
Mason & Hamlin, Conover, Kingsbury, Wellington, etc. Cable's, 228 S. Wabash.

ERKSTROM grand—Medium size; dark mah. fin.; tuning, keys, etc. excel. Barg. for quick sale. See Sun only. Kil. 5676.

RENT A PIANO—$3 mo.; Steinway grands, spinets. Apply if buy. Chicago Rental Shop, Wellington 2160. All parts of city.

BIG bargains in Steinway, Baldwin, Mason & Hamlin. Other standard grands. North Shore Piano Mart, 6230 Broadway.

SACRIFICE Baldwin Baby Grand — Like new; A-1 condition. Sheldrake 8414.

WANTED by priv. party—Small studio apt. piano or spinnet; cash. Bel. 4927.

PERIOD WALNUT GRAND—ALSO OTHER GRANDS. 3626 N. PULASKI.

QUEEN ANNE Apt. Grand—6 months old. Also Midget Upright. 5137 W. Diversey.

PARLOR grand reproducing piano, $200. 3815 N. Hoyne-av. Bit. 8754.

STORAGE baby grand piano—Original price $1,200; sacrifice, $300. 6543 N. Campbell.

HOME size grand—Used; only $295. Terms. CABLE PIANO CO., 228 S. Wabash.

BABY grand piano by Baldwin—Excel. cond. Private party. South Shore 7740.

STEINWAY upright—$200. Upholstered chairs and end tables. 4538 Clarendon.

ORIG. Bauer grand piano; other lovely furn. 2842 Sheridan, apt. 1214. Bit. 3800.

MORE cash for Grand-Spinet or Upr. Pianos. Sheldrake 5797.

BENDIX washer in exch. or buy for cash, grand, spinet, midget. Sun. 1762.

BRAMBACH small grand—Excellent condition; priv. party; $500. But. 0440.

HOLZER Petite Baby Grand Piano—Sacr.; priv. Borden. 3224 Hirsch. Alb. 3378.

LYON AND HEALY concert grand—Private party. Call Lakeview 0520.

MASON and Hamlin ampico grand; reason. Moist Piano Co., 5509 Broadway.

SAC. Steinway grand—Model M; 252000 ser. No. Like new. 5416 W. North-av.

UPRIGHTS, grands, and spinets wanted — Highest price paid. WENTWORTH 8724.

SACRIFICE—Conover "77" Grd.; like new Also Midget Upright. 6242 W. Grand-av.

PIANO—Adam Schaaf upright; will sell to pri. party. $35. Ches. 2493 aft. 3:30.

WILL PAY $200 to $700 for Grand or Spinet from private pty. TUXEDO 7882.

HIGH CASH PRICE for good Grand from private party. MERRIMAC 2811.

WANTED THIS WEEK — Spinet or small upright. Cash. LAKEVIEW 5498.

SAC. Baldwin grand piano—Like new; good tone. 6512 N. Clark-st.

WILL pay $700 cash for Steinway grand. Phone Merrimac 8313.

WANTED—Baby grand piano; best cash offer; good condition. Wellington 9366.

SPINET—GRAND—STUDIO PIANOS. Terms. Victor Storage Wse., 4809 Lake.

WANTED—Grand, spinet, or studio pianos for cash. Austin 4927.

WILL PAY $600 CASH FOR STEINWAY GRAND. JUNIPER 1505.

WANTED—Grand piano, spinets, uprights; highest cash prices paid. But. 3700.

Accordions.

ACCORDION BARGAINS
$1,000 DALLAPE, 10 sw.; like new, sac.
120 Bass Accordion....$65
111 Bass New Accordions, 40% discount.
80 Bass SOPRANI....$55
48 Bass Accordion....$45
12 Bass Accordions; gd. cond....$35
DISCOUNTS to teachers and dealers.
CHICAGO ACCORDION CENTER.
754 Damen. Open Sun. 1-5. See. 6270.

ACCORDIONS—BUY—SELL—REPAIR. 1514 Milwaukee-av. Brunswick 0240. Armitage 7087. Open eves. and Sunday.

$395 STREAMLINED 120 Bass, 2 sw. Like new; used 1 mo., $185. 2140 W. Erie. 1st flr.

SELL or trade—120 bass Starck piano accordion for a late model car or cash. Newcastle 5606.

ACCORDION WANTED—FROM PRIVATE PARTY. Will pay cash. SEELEY 8475.

EXCELSIOR made 120 bass acc.—Excellent cond. $375. Call Prospect 3739.

Music Rolls and Records.

RECORD SCRAP
WANTED—Will pay cash for old phonograph records; 2½ cents each for 10 inch and 3 cents each for 12 inch.
Bissell-Weisert Co.
548 NORTH MICHIGAN-AV.

Organs.

FOR Sale—Hammond Nova-chord. 1st class condition. Best offer. Cash only. Write or wire The Circle, East Dubuque, Ill.

WANTED—Hammond organ for home use. Phone PALISADE 1131.

Wind, String, Etc.

GOLD lac. Trumpets, with cases..$35-$55
Cello, used; gd. cond; New Viola, ea...$35
Concert—Spanish—Steel Guitars....$9-$25
Stands, Strings, Cases for all instruments. Hiboy, $15, with 2 cymbals. 914 Maxwell.

STRING BASS—Old Cello—Amati Violin, Trumpets, Sax, Drums. JENSEN, 6843 S. Green-st., 1 blk. west of Halsted

WANT to trade Joseph Guainerius violin for 1937 automobile or sell for cash. Address S 359, Tribune.

2 STRING basses—3¼ size; like new; gd. tone; 2 violins. 3124 N. Olcott, eves.

LUDWIG Tenor Banjo—Never used. Make offer. 5306 W. Patterson. Ave. 7543.

VIOLIN—RARE OLD INSTRUMENT. Appraised at $1,000 in 1915. Pens. 5470.

RARE old European violin; perfect condition. Owner. Call Buc. 3043.

DEAGAN marimba—3½ octaves; chromium base; perfect cond. Call Forest 3060.

SILVER flute, Boehm clarinet, trumpet, trombone; barg. 3421 Medill. Alb. 9062.

CAMERAS AND OPTICAL GOODS

Bolotin Camera Exchange
729 W. Roosevelt-rd. Can. 2112-9017.
OPEN SUNDAY, 10 A. M. TO 5 P. M.
TUESDAY-THURSDAY-SAT. TO 9 P. M.
BUY ON BUDGET or LAYAWAY PLAN.
BE BUY, TRADE, RENT, SELL.
CAMERAS, PROJECTORS, ENLARGERS.
NEW AND USED IN STOCK.
CASH OR TRADE—WHAT HAVE YOU?
VICTOR 16 MM. SOUND PROJECTOR.
2 UNITS—750 WATT—1,600 FT. REEL.
BELL-HOWELL 16 mm. silent projectors.
—
BELL-HOWELL 8 m. camera, F:3.5-F:2.5.
BELL-HOWELL 8 m. turret camera with T. Hobson F:2.5 lens.
BELL-HOWELL 16 m. magazine cameras.
BELL-HOWELL 70 D. A. camera with T. Hobson 1 F:1.5 lens; handcrank.
EASTMAN 8 mm. Cine, Model 20—F:3.5.
EASTMAN 8 mm. Cine, Model 25—F:2.7.
Eastman 16 m. F:1.9 magazine cameras.
EASTMAN [K] F:1.9 16 M. CAMERA.
Eastman B 16 m. F:1.9 w. 3" telephoto.
Bolex 8 mm. cameras with all lenses.
Bolex 16 mm. cameras with all lenses.
Bolex 16 m. cameras with all lenses.
Victor [5] with F:1.5 with extra lenses.
8 mm. Perfex turret mag. with all lenses.
REVERE-KEYSTONE CAMERAS.
Telephoto and wide angle lenses.
—
TRADE YOUR CAMERA FOR A SPEED GRAPHIC, all sizes, lenses. WITH RANGE FINDERS—FLASH GUNS. FILM HOLDERS. PACK ADAPTERS. Recomar—Maximar—Bee Bee—Zeiss Ideal. BUSCH PRESSMAN—WATSON—B. & J. 2¼x3¼—3¼x4¼—4x5 Auto. Graflex.
—
TRADE YOUR CAMERA OR LENS FOR A Leica F. or G. camera w. Summar F:2. Hektor 135 m. F:4.5—Elmar 105 m. F:6.3. Elmar 35 mm. F:3.5—Abbey Flash Gun. Vidom Finder. SPEED-O-COPY—Filters. CONTAX—ALL MODELS IN STOCK. WELTI—WELTINI—DOLLINA—PERFEX
—
VOIGHT BESSA, HELIAR F:3.5 R. F. 4x4 Cm. Rolleiflex, Tessar F:3.5. AUTOMATIC ROLLEIFLEX. EXAKTA B TESSAR 3.5—127. Super Ikonta B—Rolleiflex—Rolleicord. NAT GRAFLEX—ARGUS CAMERAS. SVE, Eastman, Argus slide projectors. EXPOSURE METERS—RANGE FINDERS
—
TRADE YOUR ENLARGER FOR A NEW SOLAR ENLARGER. ALL SIZES. 5x7 SOLAR ENLARGER, DE LUXE. EASTMAN—DEFENDER paper, chemicals DARKROOM SUPPLIES, EASELS. TRIPODS, FILTERS, CAMERA CASES. $16 Glass Beaded Screens, $7.95. FLASH, FLOOD LAMPS—REFLECTORS.
—
CAMERAS, PROJECTORS REPAIRED. Guns, motors, fishing tackle, golf. WE SHIP ANYWHERE.
BOLOTIN CAMERA
729 W. Roosevelt-rd. Can. 2112-9017.

WE PAY PEAK PRICES
for Cameras, Lenses, Movie Cameras, Movie Projectors, Movie Lenses, Binoculars. Sell your photographic equipment now! Write, giving full particulars, condition, or send in via Railway Express collect for free estimate or C. O. D. with privilege of inspection. If we do not purchase your camera same will be returned to you prepaid and insured. ABEMAC CAMERA CO., 1 East 43d-st. Dept. C. New York 17, N. Y.

BASS pays most for cameras and projectors —Smart sellers come to Bass from coast to coast. We pay more. Wanted: Leica G's, Contax II., Roll Film cameras, all sizes. World-wide clientele makes for quick turnover. Will pay 3c ea. for empty 35 mm. Kodak cartridges. Write or phone State 7410. Bass Camera Co., 179 W. Madison, Chicago. 33 years exclusively photographic.

WANTED—5x7 view camera, 4.5 lens in self timing shutter and equip. Give full details and lowest cash price. Address C X 577, Tribune.

WANTED—4x5 speed graphic, Ektar, or 5¼ in. Zeiss lens; also 4x5 speed graphic film holders. Acme News Pictures. Superior 8320.

BELL & HOWELL MASTER 16 mm. sound projector; new Public address unit with mike, $150. Used 16 mm. sound projector, only $200. Village 9550.

GET "Prize Winning" prints with a Solar enlarger. SEE YOUR DEALER. Mfd. by BURKE & JAMES, INC., CHICAGO.

LEICA standard—Complete with range finder; electric exposure meter and accessories; like new. Regent 2503.

WELTA—2¼x3¼, f:3.8; compur rapid; flash gun; 3 cut film holders; film pack adapter; $60 takes all. Waller, Hem. 4674.

ONE DALLMEYER F. 1.9 lens for B & H. 16 MM. camera. Focusing adj. 1-6 ft. E. C. Schuetze, Box 208, Waukesha, Wis.

SPEED Graphic—2¼x3¼ size kodak; anastigmat f:4.5; good cond.; camera No. 235756. Euclid 3263J.

SP. graphic—2¼x3¼, 3:52.T. lens; R. F. att. flash gun; other equip. All brand new, $225. Address C T 97, Tribune.

WANTED—Microscopes. Phone Dr. Brown. Webster 3230.

FOR sale—Contax I., f:1.5 lens; and Rolleiflex with f:3.8 lens. Jun. 2585.

GET "Prize Winning" prints with a Solar enlarger. SEE YOUR DEALER. Mfd. by Burke & James, Inc., Chicago.

CONTAX—I. I. Zeiss Sonnar f:2, case, accessories, excellent condition; $275; Sunday and evenings. Ambassador 1624.

SELL Rolleiflex 4x4; like new; 2.8 Tessar leather case Sunshade Kodachrome adapter, $150. Phone Winnetka 2894.

WANTED—Used microscope; suit. for medical and veterinarian diagnosis. 214 Claremont-av., Elmhurst. Elm. 33.

BINOCULARS—8 power luminous prism; like new, $40. Also 8 mm. movie camera, F:3.5 lens, $25. Office phone, State 3434.

WE BUY and trade—Conway Camera Co., 34 North Clark-street. Franklin 2230.

10X50 ZEISS Binoculars—Like new. Lawndale 9083.

SPOT CASH FOR YOUR CAMERA. CHICAGO CAMERA CO., 2324 S. Michigan.

FILMO Turret—8 F:2.5 accessories include 650 Weston; reas. Exham. Bit. 4000.

KORELLE 1.3.5, 105; Zeiss Bin. 8x30 135; Lolar 5x7, 50; like new. Sun. 5893.

KORELLE REFLEX 2.9 LENS—SLIGHTLY USED. $90. BRIARGATE 5347.

1 PR. 35 mm. De Vry port sound proj.; 2 speakers; 35 mm. Acme sound. Vic.4594.

LEICA 3.5 lens, automatic range finder, sun sh. and case, $175. Call Amb. 3853.

16 MM. CINE kodak; fine projector; reas. Rolfe, 525 Cornelia.

SPEED Graphic—3¼x4¼; complete equipment. Delaware 7539.

B. & H. 8mm. proj.; B. & H. camera, f:25, splicer and editor; comp., $175. Reg. 8336.

PRIV. party wants 35 mm. F.2 Weltin or Retina II. Office phone State 3434.

WANTED: Will pay $50 for Camera and enlarger. Address P 71, Tribune.

BOATS, YACHTS, ETC.

WANTED—22 h. p. motor and boat; excellent condition, together or separate. Call Euclid 4047 J. after Labor day or write 1126 S. Grove, Oak Park.

19 FT. MOFFETT sailing sloop with complete set sails; mahogany hull and trim; brand new dinghy; can be seen Belmont Harbor; Call Buc. 3043.

SERVICE Man has 17 ft. runabout with 22 h. p. Johnson Sea Horse for quick sale. See Tyre, Rt. No. 59, on Petite lake, Cedarcrest subdivision, over the holidays.

WILL pay cash for your outboard motor. See us at once, W. L. Masters & Son, 210 W. Chicago-avenue.

16 FT. Dunphy mahogany speedboat—50 h. p.; Lodge motor; $350. Petite Lake, Highwoods, call Berk. 6447 before noon.

SAILBOAT—Cruising type Auxiliary; 10 h. p. motor; 27 ft. by 8 ft. At Milwaukee Yacht Club. Address P 282, Tribune.

WANTED—Small speed boat; must be fast; inboard or outboard. Cash. Address C X 115, Tribune.

'42 CHRIS-CRAFT utility speed boat—18 ft.; perfect condition. See Mr. Joseph Brown at 59th-st. boat house. But. 9084.

30 FT. Chris-Craft express cruiser—Late model; perfect condition; 59th-st. Harbor. But. 9084. Mr. Brown.

20 IN. exhaust fan with automatic louvre. Also Johnson outboard motor. 920 Irving Park [9-5].

21 FT. sloop — Sea Angel; 2 Montrose Harbor Dinghy included. Best cash offer Hum. 0833.

CENTURY inbrd., $550; Elto 4, $175 new boat, $59; Hydro plane, $75; boat trailer, $45. We buy, repair. 5111 Ogden

20 FT. EXPRESS CRUISER—75 h. p.; toilet, sink; slp. 2; 59th-st. harbor, slip 84. But. 9084, Rad. 8489, Gombos.

5¾ H. P. WATERWITCH de luxe outboard —Recoil starter, magneto spotlight; run 15 hrs., $115. Lin. 4977, Tues. aft. 6 p.m.

WANTED—10-16 h. p. Johnson or Evinrude outboard motor; late model; give details. Address P 236, Tribune.

35 FOOT auxiliary cutter—Mahogany hull, teak decks, good condition. Call evenings between 6 and 7:30, Republic 4072.

22 FT. cabin sailboat with outboard motor included; reas. See in Wilmette harbor. Phone Wilmette 3946.

LYMAN 13 ft. runabout—$200. Johnson P. O. 15, $275; like new. Call eves. after 5 p. m. Graceland 1806.

22-24 FT. dory type keel sloop—Mail particulars, picture and price to K. C. McKeown, 1019 Michigan-av., Evanston, Ill.

SNIPE—2 suits sails, dinghy, running lgts. Jackson P. harbor; $200. Hem. 4874.

SLOOP—36 FT., RACE OR CRUISE. Fast; two can sail; terms. Shel. 8039.

LIGHTNING Class 19 ft. sloop—In water at Montrose; 1st class cond. Whi. 4590.

NEW 1943 hi speed 60 H. P. Universal marine motor—Oil fil. Call Abe. 0440.

DE WITT runabout—16 ft.; universal motor; A1 cond. $450. Irv. 9000 wk. days.

30 FOOT cruiser—Ready to go. $300 cash. Carlson, 2455 Barry-avenue.

38 FT. Marconi sloop—Fully equipped. HAYMARKET 6212.

RACING schooner—Fast; 40 ft. Aux. Sleeps 4. Fully equip. Now sailing. Hol. 6968.

20 FT. cabin cruiser—Perf. cond.; $800. 59th-st Harbor, see Hanley.

RENTNER S. S. boat storage—For reservation, Commodore 4265.

BOAT, trailer, and 6 h. p. Neptune motor, complete, $175. Oak 9619 after 12 noon.

WANT Johnson outboard—3½-5 h. p. twin cyl.; late model. Triangle 4182.

22 FT. HACKER CRAFT speed boat—Gd. cond.; sacrifice. Blue Island Boat Yard.

FOR SALE—OUTBOARD BOATS. MAYPOLE, 5901 W. Madison. Man.10351.

WANTED—Negus Taff-Rail log. Ravenswood 3067, weekday mornings.

WATERWITCH twin outboard—Like new; best offer. Lopina, 7818 Jeffery-blvd.

ELTO Pal for sale—Nearly new; $50. Call after 5. Maywood 5538.

12 FT. HYDROPLANE SPEEDBOAT, $50. Good condition. Palisade 4885.

NEW Star. Mrs. N. A. Roders, 4703 10th-av., Kenosha, Wis.

14 FT. outboard boat and motor. Phone Mundelein 874-W.

WATERWITCH—3½ h. p. Good condition. Priv. party. 1430 W. Superior.

MORE DE PAUL STUDENTS TAKE PART TIME JOBS

Figures from the De Paul university placement bureau show that more and more students are accepting the suggestion of war man power officials to keep part time jobs thru the school year, it was announced yesterday. Dorothy Dockstader, director of the placement bureau, said part time placements were mounting as students count on half-day earning to finance themselves thru school.

They are attracted to the plan, she said, because average salaries are 25 per cent higher than two years ago. Afternoon and evening employment now brings from 50 cents to $1 an hour. Furthermore, employers are more willing to consider part time hiring now, and in reverse order, many firms are sending employes to school half days or evenings to improve their office working skills.

The school placement bureau also reflects the trend toward greater employment of women. Miss Dockstader said that 23 per cent more women obtained positions thru the bureau last month than in the same period two years ago.

Plan Campaign to 'Share Your Home' with Migrants

Washington, D. C., Sept. 4 (AP).—A "share your home" campaign to recruit all available living accommodations in private homes for the housing of migrant workers will be launched this week in some 170 key war industry centers. The national housing agency says places are needed for at least 200,000 workers with families and 400,000 single workers.

BOATS, YACHTS, ETC.

Chris-Craft Sedan Cruiser
Late model, comp. eqpd.; slps. 4; acoustical tile ceiling; radio, venetian blinds, life jackets, compass, etc. Perf. cond. In water. Seen by appointment.
H. J. BEUTEL, Dor.4000, eves. Rad.2031.

WANTED — Purchase "Week-ender" or "Coastwise Cruiser" or similar sailing boat, fully found; must be reasonable; to be shipped to west coast; correspondence invited; inspection desired first week October. Arthur H. Smith, 2726 1st-av. South, Seattle, Wash.

PRACTICALLY new 20' power boat—Damaged by fire; needs some work; motor perfect; $300.
RODI BOAT STORAGE
2490 S. ASHLAND. CANAL 2422.

30 FT. Twin screw, Chris Craft cabin cruiser—Sleeps 6; complete with 2 anchors, extra propeller, radio, half mile Ray, deck dinghy, and many extras, $2,200. Call after Mon. Greenleaf 2836, or 2500 Lawndale-av., Evanston, Ill.

MODERN 48 ft. Chris-Craft Yacht—Built in 1940; like new; used very little; twin motors; 190 H. P. each; sleeps 8; blankets; mattresses; pillows; linens, and many other items included. Price $19,000. ADDRESS C Y 185, TRIBUNE.

JOHN W. McGILL
35' auxiliary cutter; sleeps 5; teak deck; bronze fastenings; hollow mast; excellent condition; $3,700.
Tribune Tower. Superior 8446.

SAILBOAT FOR SALE—1938 Geneva Scow, Class C; in good condition; light-weather sail; shallow type hull; $500.00. J. V. Cassady, Eagle Lake, Edwardsburg, Michigan.

BOAT wanted—Cabin cruiser, between 30' and 42'; must be modern and in good condition. Give full details. G. L. Gamp, 2924 Locust, St. Louis, Mo.

38 FT. double cabin cruiser—Sleeps 8; 2 toilets; large galley; 150 H. P. Sterling engine; 32 volt lighting plant; dinghy. $2,300. Quick sale. Ind. 4864.

TRAVEL

BOTH READERS AND ADVERTISERS ARE urged to exercise caution arranging automobile transportation with other individuals. References should be exchanged and carefully investigated.

Automobiles.

WILL take one person Jacksonville, Fla. Leaving Tuesday, Sept. 14. ADDRESS C X 271, TRIBUNE.

NAVY mother wishes transportation to S. California about mid Sept. Share expenses. Fairfax 4296.

TRANSPORTATION for driver and family to Calif. Call Sag. 6771 week days only.

CALIFORNIA about Sept. 8; take 1; share expense. Address L 227, Tribune.

WILL drive two to Los Angeles; leaving Tues., '41 Cadillac. Lemont 460-M.

Buses.

WEST—FREE MEALS. FREE PILLOWS.
EAST—FREE PILLOWS; NO MEALS.

	O. W.	R. T.
LOS ANGELES	$34.85	$58.40
San Francisco	35.50	59.50
St. Louis	3.95	5.95
Dallas	13.20	22.45
Oklahoma City	11.05	18.80
New York City	12.05	19.75
Phoenix	29.65	53.40
San Antonio	19.25	34.65
Pittsburgh	6.60	11.25
Boston	14.25	23.85

ALL-AMERICAN BUS LINES.
514 S. WABASH-AV. WABASH 8300.

PERSONAL

NOT responsible for debts contracted after this date by any one but myself. William P. Dougherty, 8848 Langley.

NOT responsible for any debts unless contracted by myself. Kenneth H. Pearson, 2845 Lyndale.

NOT responsible for any debts unless contracted by myself from this date, Sept. 2. Elsie Model. 441 Wrightwood.

RELATIVES of Mr. Daley or Daly and the late Joseph Ferry, please write to S. J. K., 3662 Independence-rd., Cleveland, O.

BURKE—Elt. Happy birthday. Write us same address. VIOLA.

CHARLES—Good-by meant good night, not "final." Miss you, darling. Maryann.

SEWING MACHINES

NEW—Kenmore elec., portable sewing machine; button hole maker attachment; $110; aft. 4:30 p.m.. Buc. 0206; apt. 201.

SEWING machines oiled, adjusted....98c NETCHER'S BOSTON STORE. Sta. 3000.

WE PAY CASH FOR SEWING MACHINES ANY MAKE. KEDZIE 1300.

DESK type; White; elec.; all attachments; like new. Davis 2164.

SINGER elec. console—Round bobbin. A-1 shape. $85. Pensacola 1670 Tuesday.

COLLECTIONS

DOES ANY ONE OWE YOU?
We quickly collect claims of every kind. Pay cash for mortgages, notes, judgments.
ADAMS ADJUSTMENT COMPANY.
139 NORTH CLARK-ST. CENTRAL 7798

Collections Everywhere
NO COLLECTION, NO CHARGE.
UNITED MERCANTILE SERVICE.
Rm. 610, 140 N. Dearborn Sta. 4181

TERMS OF SUBSCRIPTION OF THE TRIBUNE.

Order for mail subscription must be accompanied by remittance to cover.

Rates in Illinois [outside Chicago], Indiana, Iowa, Michigan, and Wisconsin:

Daily, without Sunday, one year, $5.00; six months, $2.50; three months, $1.25; two months, $1.00; one month, 50 cents.

Daily, with Sunday, one year, $12.50; six months, $6.25; three months, $3.15.

Sunday only, one year, $7.50; one month, $1.00.

Rates of subscription in postal zones 3 and 4 [measured from Chicago] outside of Illinois, Iowa, Michigan, and Wisconsin:

Daily, without Sunday, one year, $7.50; one month, $1.00.

Daily and Sunday, one year, $15.00; one month, $2.00.

Rates of subscription to zones 5, 6, 7, and 8 [measured from Chicago], Canada and Mexico:

Daily, without Sunday, per year, $12.00; one month, $1.50.

Sunday only, one year, $7.50; one month, $1.00.

Daily and Sunday, one year, $19.50; one month, $2.50.

Foreign: Daily Tribune only, $25.00 per year; with Sunday, $42.00 per year.

Give postoffice address in full, including county and state. Remit in express money order, draft or in registered letter at our risk to The Tribune company, publishers, Tribune Square, Chicago.

We cannot be responsible for currency sent thru the mail.

Persons wishing to take The Tribune by carrier may order it by postal card or telephone Superior 0100. When delivery is irregular make complaint.

All unsolicited manuscripts, articles, letters, and pictures sent to The Tribune are sent at the owner's risk, and The Tribune company expressly repudiates any liability or responsibility for their safe custody or return.

MEMBER OF THE ASSOCIATED PRESS.

The Associated Press is expressly entitled to the use for publication of all news dispatches credited to it or not otherwise credited to this paper, and also to the local news published herein.

All rights of republication of special dispatches herein also are reserved.

NEW CAMPAIGN TO SPEED WAR HOMES PLANNED

Public Urged to Assist WHC Program.

BY AL CHASE.
[Real Estate Editor.]

Plans were outlined yesterday for an intensive campaign to provide more living quarters for war workers in the Chicago metropolitan area by converting present buildings into small home units, financed either privately or with federal funds, thru the war housing center, a nongovernment civic organization, at 39 South La Salle street.

Leonard R. MacDonald.

The new campaign, which will be conducted by the war activities committee of the Chicago Federated Advertising club, in conjunction with WHC, will urge home owners to do one of three things to accelerate WHC home conversion activities:

1. Share homes with war workers if space is available.

2. Convert extra rooms, attics, and basements into living quarters for war workers.

Leases to U. S. Suggested.

3. Lease residential or other properties to the government, thru WHC, for conversion into small living units for war workers, if they cannot finance the work privately.

"It would be ideal if we could build a comfortable new home for every war worker and his family, but this is impossible because of critical material shortages," said Leonard R. MacDonald, director of WHC. "We must house our war workers in existing structures wherever possible."

War workers arriving in the Chicago area or transferring from distant neighborhoods to the vicinity of their war work can use this housing service by qualifying themselves at WHC and being certified for housing units, said Lowell Baker, WHC assistant director.

How Building Is Checked.

Any one who has a residence, garage, store building, or apartment house, which he believes can be converted into small home units, is urged to submit it to WHC. If approved by WHC it will be checked further by the Home Owners Loan corporation. If HOLC considers it suitable for conversion, the property will be leased for 7 years and rebuilt into small home units which will be rented to war workers. HOLC in most cases will pay rent plus taxes, and at the end of 7 years return the property to the owner.

HOLC announced yesterday that the three story and English basement flat building at 4352 North Ashland avenue, owned by Atty. Nathan Schwartz, and a neighborhood "eyesore" since it was partially finished in 1929, is to be completed by HOLC by early next year and its 44 small units rented to war workers. The building originally was to have cost $175,000 and have 37 apartments. At the time work was stopped $80,000 was said to have been spent.

Conversion to Cost $95,000.

Charles Collins, HOLC regional director, said the conversion cost will be $95,000, of which $25,000 is to be paid by Schwartz with funds obtained thru Dovenmuehle, Inc., on a 10 year 4½ per cent mortgage sold to a private individual. Dubin & Dubin are the architects. The flats will have 1½ to 3 rooms and rent at from $33 to $59 a month. Third floor flats will rent for slightly less than similar units on the second floor. Gross annual rental will be $24,030, Collins said.

Another big WHC conversion to be done by HOLC and announced last week is the 9 story Greenbrier apartment building, at Broadway and Surf street, owned by Charles E. Joern. Its 32 suites are to be rebuilt into 78 units.

Chemical Company Buys Wabash Avenue Building

The Boyer Chemical Laboratory company, 2700 South Wabash avenue, yesterday bought the three story fireproof building at the northeast corner of Wabash and 26th, 119 by 202 feet, from the Lehmann Estate, Inc., for $75,000. The building is occupied under lease by United Motors Service, Inc. When leases expire, the property may be used by the new owner as a branch chemical manufacturing plant, it was said.

Harvey Loan Association Pays Record Dividends

The largest volume of dividends ever paid by the Harvey Federal Savings and Loan association for a semi-annual period in its 32 years of operations was distributed on July 1, Dr. A. R. Anderson, chairman of the board, said. The $35,500 paid to 3,200 shareholders was an increase of 16.2 per cent above the mid-year dividend in 1942. The rate again was 3 per cent annually, Anderson said.

BUYS SOUTH SIDE FLATS.

Maurice Hirsch bought the 36 flat building at the northwest corner of Blackstone avenue and East 65th place from Ernest and Ida Bazley for $71,500 cash, thru Charles E. Fox & Co. and John L. Lynch & Co.

Figures for the Week

COUNTY TRANSFERS.

	No.	Amount.
Last week	1,155	$ 1,089,542
Same wk. last year	1,050	861,193

COUNTY TRUST DEEDS, MORTGAGES.

	No.	Amount.
Last week	809	$ 4,631,139
Same wk. last year	934	20,580,575

BUILDING PERMITS.

	No.	Cost.
Last week in Chicago	96	$666,881
Same wk. last yr. [Chi.]	13	69,000
In unincorp. areas [county]	41	24,100
Same wk. last yr. [county]	50	82,489

14 Years an Eyesore

(Story in adjoining column.)

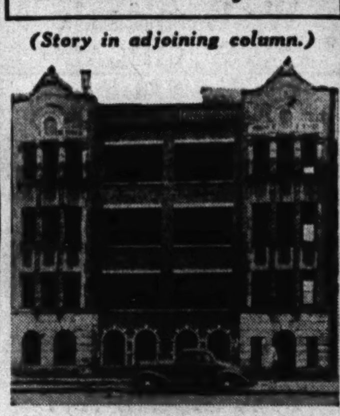

Work stopped on this building in 1929. HOLC will complete it and rent its 44 flats to war workers thru the home conversion plan sponsored by the war housing center.

OPEN CONTEST IN APARTMENT HEAT SYSTEM

The Minneapolis-Honeywell Regulator company of Minneapolis and Chicago yesterday announced a $10,000 competition for the best heating designs submitted by contestants for a six story apartment building. Prizes will be awarded for designs of a system of steam heating and its control, and a system of hot water heating and its control.

Any person, except Honeywell company employes, may enter the contest, which will be closed Nov. 15. Detailed instructions with complete architectural layouts will be provided each contest entrant.

KEDZIE AVENUE FLAT BUILDING BRINGS $157,800

The 74 flat building at 2128-40 North Kedzie avenue was sold for $157,800 by the American National Bank and Trust company, trustee, to William and David Bresler, who conveyed title to the 2128 Kedzie corporation, a building group. Edward M. Herman of Herman & Pollak was attorney for the seller. The McGee Realty company was broker.

Four Story Warehouse Purchased for $120,000

The four story building at 377-409 West Ontario street was purchased from the New England Mutual Life Insurance company by an undisclosed buyer for $120,000, thru Arthur Rubloff & Co. and Lang, Weise & Cella. The property is occupied by the Brokers Warehouse company.

Pratt and Artesian Flat Building Brings $150,000

The Pratt-Artesian Building corporation sold the southeast corner of Artesian avenue and Pratt boulevard, improved with 39 flats and 4 shops, to Albert Silver and Sol Rich, thru Schoenlank & Kirschner, for $150,000. The property then was placed in trust with the Liberty National Bank of Chicago.

Realty Miscellany

Joseph B. Swanson, vice president of Willoughby & Co., Inc., loop realty firm, has been elected president of the company, succeeding the late James W. Benjamin. Swanson joined the Willoughby organization 16 years ago as manager of its north side properties. He was elected a director in 1932 when the firm was incorporated. Ralph E. Swanson has been elected a vice president and succeeds Benjamin as director. Fred O. Windchy, with the firm 23 years, also is a new director, succeeding James Otis, who is in the navy.

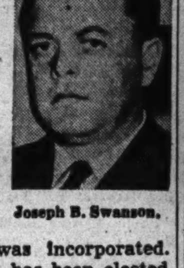
Joseph B. Swanson.

Manufacturing and industrial prospects are entering the market in the ratio of three to one of the property offered, Harry C. Straus of Straus & Co., said yesterday. He reported more than a million dollars in sales and leases since the first of the year exclusive of government transactions.

Be SURE with BEST BUILT
VICTORY BUILDINGS
● 31 YEARS AT SAME LOCATION
● Nearly 50,000 Satisfied Customers
ORDER YOUR
FARM BUILDINGS
NOW
Delay may cost you lost crops—lost livestock—lost profits. See us NOW about your CORN CRIB, MACHINE SHED, BARN, BROODER HOUSE, MILK HOUSE, UTILITY BUILDING or FARM HOME which you need.

2,000-Bushel Cap. CORN CRIB
Yours for Only $875
● E-Z Terms—Many Other Models
● SATISFACTION GUARANTEED
● Expert Workmanship
● Graded Quality Materials
● NO DELAY ● NO SUBSTITUTES
● We Build Within a 150-Mile Radius
IT'S HERE!
The Victory Garage
Built of genuine heavy duty permanent quality materials thruout.
100% Insulated
LOW AS $5 PER MO.

REPAIR YOUR HOME
PORCHES
INSULATION
NEW ROOFS
NEW SIDING
ADDITIONS
● FREE Plans ● FREE Estimate
● FREE Delivery
● Save by Our 31 Years of Experience
● Our Terms Make It E-Z for You
● Bonded, Licensed and Insured
Call, Write or Phone
SPaulding 9500
Open Sunday 10-5; Daily to 8 P. M.
BUY WAR BONDS FOR VICTORY
Save to Build a Best Built Home
BEST BUILT CO.
4440 W. NORTH AVE.
MAIL THIS COUPON TODAY
Please give me Free Estimate and Farm Building Plans. ☐ I'm ready to Build ☐
☐ Repair ☐ Re-roof ☐ Re-side ☐ Insulate
Name
Street
R.F.D. & Rd.
City State

Ace-Bilt
GARAGE & FARM BUILDINGS

GARAGES INSULATED BUILT COMPLETE
LOW AS $175
$5.50 PER MO.
PHONE BEVERLY 4900
LUMBER ON CREDIT
LOW AS $5 PER MONTH

CHICKEN HOUSES
LOW AS $148
● Hog Houses
● Grain Bins
● Barns
● Implement Sheds
NOTHING DOWN PAY $5 PER MO.
Phone or Write TODAY
Our Man Will Call DAY or EVE.
LICENSED ● BONDED ● INSURED
Ace LUMBER AND CONSTRUCTION CO.
ESTABLISHED 1912
9444 S. VINCENNES at 95th St.
OPEN DAILY TIL 5:30. SUN. 10 to 4

BUY MORE WAR BONDS TODAY!—3rd War Loan

TO OWNERS OF ALL STEEL-CASEMENT EQUIPPED HOMES

Now you can save fuel by installing the new Easy-Set Storm Sash—for any make of steel casement windows. They're less than half the cost of former types! For $7.60 you get an attractive wood-frame storm sash for a typical window 30" x 50". Other sizes correspondingly low priced. Completely fitted, glazed, wool-felt-stripped for easy installation—on the inside. Save by putting them up yourself—no clips or screws needed, no ladder-climbing. Phone or bring sizes of your steel casements now—avoid possible disappointment later.

SEE YOUR STORM SASH DEALER OR

WINDOW ACCESSORIES CO.
5106 Belmont Ave.
Phones: Mulberry 0338-1349

BEST SCREEN CO.
5244 West 26th St., Cicero
Phone Cicero 2905

LLOYD WILSON
10357 Throop St.
Phone Beverly 7125

DETROIT STEEL PRODUCTS CO.
840 N. Michigan Blvd.
Phone Superior 5980

Fenestra
EASY-SET STORM SASH

EARN Better PAY
★
The more you know about the things which help your employer's interests, the greater are your chances for a better job and more pay. Why not cash in on your abilities? Read the Instruction and Trade Schools columns in the Tribune want ad section for offers of schools which can help you get ahead.

Want One of THE NEW JOBS Open to Women?
Scores of jobs in factories, offices, stores and other establishments now have openings for teen age girls and older women. Many of these jobs are made available to women for the first time. To find the best offers read the Tribune, which prints more offers of jobs than all other Chicago newspapers combined.
★
What businesses do women buy?
If you are thinking of buying a business or a part interest in one, you will be far more likely to find what you want in the Business Opportunities columns in the Tribune want ad section. The selection in the Tribune is larger and includes offers of beauty shops, delicatessens, hat shops, dress and lingerie stores, rooming houses and candy and book stores. Read the offers in the Tribune want ad section today.
Get what you want and save time, energy and money with helpful Tribune want ads

CHICAGO TRIBUNE want ad section

SEPT. 5, 1943

Chicago Sunday Tribune
THE WORLD'S GREATEST NEWSPAPER

GRAPHIC SECTION

J. Edgar Hoover—Boss of FBI

By DELOS AVERY

JOHN EDGAR HOOVER was 3 years old when the federal bureau of investigation was founded, and he was nearly 10 times that old, which after all would be only 30, when he took charge of it.

He has been its boss ever since, for nearly a score of years, and by methods sometimes severe and sometimes tender he has made that bureau what it is today, the greatest law enforcement agency in the world.

Greatest? Superlatives are always likely to be challenged, but in this case the answer is another challenge: If the FBI is not the greatest, what is? Occasionally some one offers the timid suggestion that Scotland Yard might be a candidate. And there was a time, before the war, when the Paris *Surete* could have pressed a claim. But if you put the question to a hundred criminologists 99 of them will say, "FBI." And even the one-hundredth, after giving his particular pet first place, is likely to say on second thought, "Or FBI."

A year or so before Pearl Harbor, according to a story that went the rounds, a Nazi diplomat in a New York night club ventured to say that in his opinion the Gestapo was superior to the FBI.

"O, hardly," said a girl across the table. "The FBI never tries to solve its cases by shooting the mothers of the men it can't catch."

It was in 1908 that the FBI was created by an order of Charles J. Bonaparte, attorney general of the United States. He called it the division of investigation. Its field of activity was narrow. Its agents had no authority to make arrests. They did not even have the right to carry arms for their own protection. Their inquiries were concerned mostly with bankruptcy frauds.

• • •

The passage of the Mann act in 1910 for the purpose of wiping out the interstate traffic in "white slaves" widened the scope of the bureau's activity. And there was an additional widening in 1919 when the national motor vehicle theft act was passed for the purpose of dealing with thieves who drove stolen cars across state boundaries.

By that time Hoover had become an assistant to Attorney General Palmer, who put him in charge of the general intelligence (or anti-radical) division. In the social unrest which followed the ending of the first World war there were subversive groups that took root in the fertile soil of discontent, and the department of justice thought it prudent to keep an eye on them. Hoover was the "eye."

He learned much not only about the radicals but also about the grave defects in the government's investigative equipment. In 1921 he was appointed assistant director of the FBI, which gave him additional opportunities for finding out what was wrong with it. And so when he became chief of the bureau in 1924 his studies were complete, his plan ready.

Fortunately he had the wholehearted support of the new attorney general, Harlan F. Stone, who afterward became chief justice of the Supreme court.

"The first necessity," said Hoover, "is to get rid of every trace of political influence affecting the bureau and its personnel; the second is to establish the principle of promotion on the basis of ability and efficiency and nothing else."

Stone agreed and promised unlimited support. Also he kept the promise. Congressmen who previously had regarded jobs in the FBI as a part of their political property found they were mistaken. They couldn't put a man into a job to reward him for political service, and they couldn't drive one out to punish him. And it didn't make any difference which political party happened to be in the majority.

Angry Democrats called Hoover "that damned Republican." Republicans called him "that damned Democrat." But he proceeded calmly with his program. He set up standards which his agents must meet—or get out. He fired the lazy. He fired the untrustworthy. And he fired the stupid.

"I want specialists," he said. "I want educated men, and I want them educated along special lines. I want chemists, physicists, lawyers, accountants. I also want physical fitness. I want men who can shoot straight, men who are not afraid to shoot, and men who have sound judgment about the right time for shooting or not shooting. I also want absolute loyalty."

He also wanted—and got—men who cared more for the work they were doing than for the rewards it brought them, in money or in fame. It took some time to weed out the worthless and replace them with the right kind. The poison of political preferment had bitten deep. But the cleanup and the rebuilding were done thoroly.

Hoover selected college graduates mostly, and then gave them additional education. In fact, the FBI man's education is never completed but is always continuous. Once a year or oftener the best of them come back to Washington from their more or less remote outposts to spend a few weeks in the bureau's schoolrooms learning the newest scientific or legal developments and thus increasing their own efficiency.

Last April at the graduating exercises for the FBI national police academy the principal address was delivered by Thomas H. Beck, president of the Crowell-Collier Publishing company.

• • •

"To me the operation of this bureau," he said, "represents democracy at its best. There is no burocracy in it, no 'pull,' no politics, just merit—and results. Even salary, it appears, is no object. From top to bottom in this organization I have never met a man who in my judgment could not go elsewhere and make more money."

It certainly is true that Hoover himself could make more by "going elsewhere." In fact, he could do it without leaving his present job. But he won't. He refuses pay for the magazine articles and books he writes. He writes them for the good of the bureau and considers the task a part of his duty. For the same reason he takes no pay for the many lectures he delivers. And of course he refuses to lend his name for commercial advertising—refused to indorse a cigaret for $2,500 when United States senators were willing to do it for $1,000.

In fact, he can prove that his whole organization, elaborate and far-spreading as it is, really costs the nation nothing, because the property it recovers, the damage it prevents, and the penalties collected by the courts from the malefactors it catches make up a sum far greater than the FBI spends. In one year the ratio of cost to recovery was better than six to one.

MR. NEMESIS

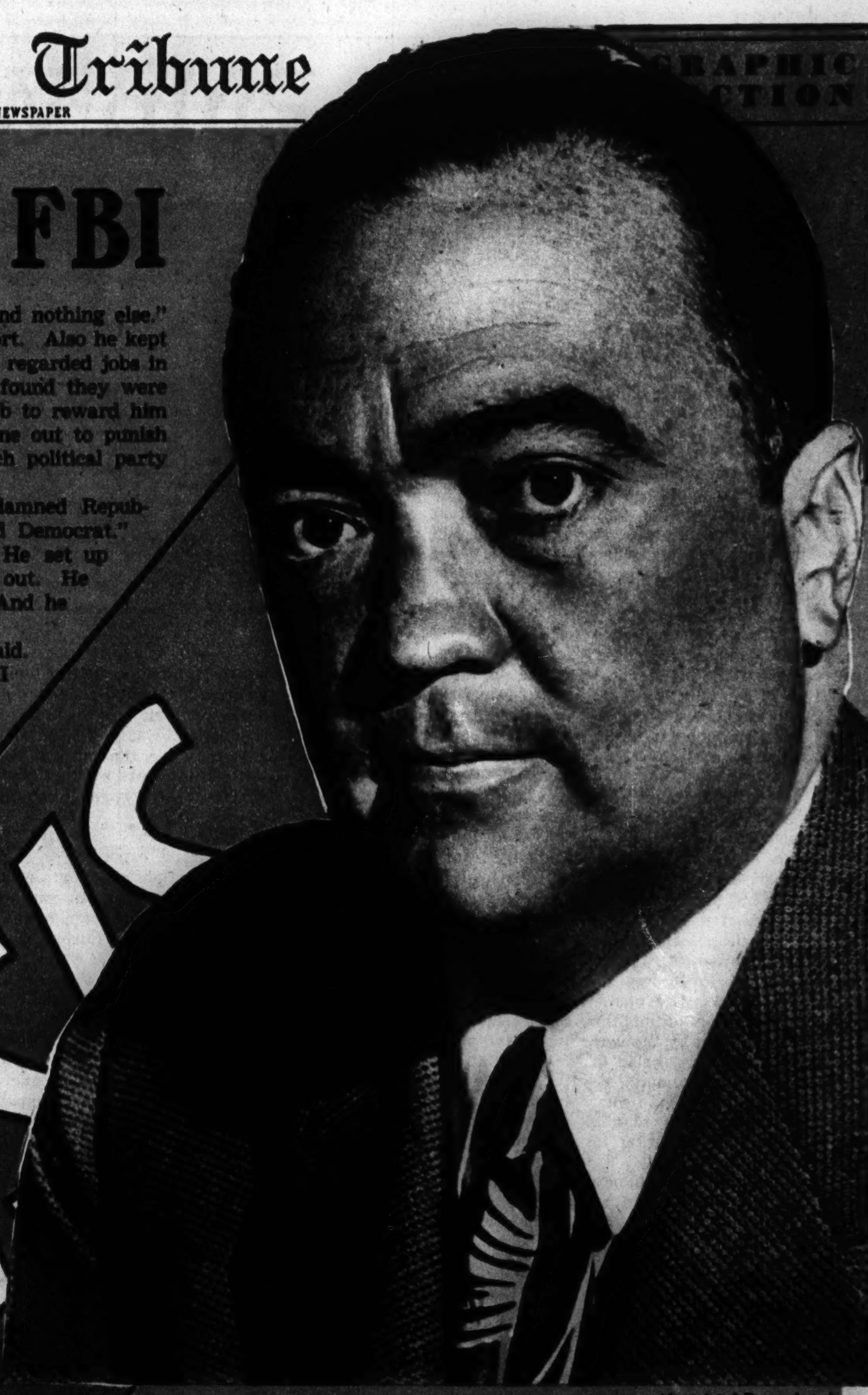

(Associated Press photo.)

J. EDGAR HOOVER

That is one good reason why you do not find congress pinching pennies on appropriations for the FBI. Congressmen know a bargain when they see one, and at a time when burocrats are squandering billions they find it refreshing to deal with one government agency that earns its pay.

At present, because of the war, the FBI faces tasks vastly greater than ever before. Spies trailing secrets which if they reached the enemy would cost American lives, saboteurs seeking to damage or stop American war industries, have to be captured or thwarted. Some of them are spotted before they even reach the American shore, so that when they land they walk right into the Hoover net. Or some of them may be permitted to enter, thinking themselves unwatched, in which case they act as unwitting guides, leading the G-men straight to an axis nest of conspiracy in America.

Another extra war time burden on the FBI is the task of ferreting out the disloyalty of some American citizens, fortunately fewer than might be guessed.

(Acme photo.)

Hoover at 30, when he took over FBI.

Actual treason, punishable by death, is rare, but mere "screwballism" can also be a national menace.

• • •

And somewhere between the traitor and the screwball may be found men and women who, regarding themselves as good patriots, make dangerous concessions to their own selfishness—a manufacturer giving himself the profitable benefit of a doubt on a question of process or material, an inspector guessing that if the first dozen units he examines are all right the rest probably are, too, or a labor union leader protecting a lazy or incompetent member for the sake of the union instead of denouncing him for the sake of the country.

Not all of these, of course, merit a drastic punishment, but all of them need to be discovered and removed from positions in which they may become a cause of lost lives or lost battles. It is a part of the job of the Hoover men to see that lives and battles shall not be lost in *that* way.

It was Hoover who a year before Pearl Harbor reported the results of his investigation of Harry Bridges, alien labor leader agitator, presenting proof that Bridges was a Communist and that the Communist party advocated the overthrow of the United States government.

Hoover announced at about the same time that his men had investigated 16,000 reports of "fifth column" activities and had compiled an index of 6,000 "potential enemies of the nation." The list included, he said, the names of all (Continued on page seven.)

At left: Scene from movie "Roger Touhy," showing G-men surrounding Touhy's hideout.

NEXT SUNDAY—ARMY LIFE AS SOLDIER ARTISTS SEE IT

How Paper Pulp Waste Aids Rubber Supply

By HAL FOUST

THE BASIC material for the main ingredient of rubber employed in the Chicago Tribune tire test was salvaged from a pollutant waste at the newspaper's Canadian wood pulp mills. Butadiene, the main ingredient for the Buna-S rubber, was made from alcohol extracted from sulphite liquor, a nuisance by-product of wood pulp production.

The distillery, the first of its kind in the western hemisphere, was built by The Tribune's subsidiary, the Ontario Paper company, to introduce a process which promises to strengthen the economies of the United States and of Canada for waging war. Alcohol, about a half billion gallons a year, is needed for synthetic rubber and for explosives and for the chemical industries. Its production from grains is draining foodstuff reserves. Its production from sulphite liquor not only conserves food supplies but also abates pollution of lakes and streams near wood pulp mills.

The construction was privately financed at a cost of more than $600,000 by rugged individualists who overcame war time shortages of materials and ignored discouragement from Washington burocrats who a year ago failed to foresee today's requirements. Its operation since a couple of months ago is being studied by the war production board as a guide to whether priorities should be issued for other wood pulp companies to build similar plants. The Tribune is coöperating in this research.

The capacity of The Tribune's alcohol plant is calculated at 700,000 gallons a year. If all of the sulphite liquor now wasted in America were similarly processed the annual potential yield is reckoned at 90 million gallons a year. From a related process—decomposing, fermenting, and distilling waste wood—it is estimated that 5 billion gallons of alcohol could be obtained annually from the other wastes of American forestry and lumbering operations.

Sulphite liquor is a by-product that results from the treatment of chewed logs with a weak solution of sulphurous acid in the manufacture of wood pulp. Some sugar is present in all wood, and more is formed chemically as an incident to making pulp. The sulphite liquor, on leaving the pulp mills, usually en route to a near-by lake or stream, contains about 1.5 per cent fermentable sugar. In the alcohol plant the sugar is fermented and distilled.

The solution of sugar is weak, but the volume of sulphite liquor is great. Canadian wood pulp mills, at their present rate of production, waste 225,000 tons a year, while the mills in the United States are wasting about 375,000 tons of sugar annually.

• • •

In Europe, especially in Sweden, the sulphite liquor alcohol production has been in common practice for more than a quarter of a century. Europe lacks the black molasses which was a cheap peace time source of alcohol in America. In the first World war one American wood pulp company built a 1916 edition of a sulphite liquor alcohol plant, but it was a financial failure in peace time competition with black molasses distilleries.

Many refinements in design have been introduced for sulphite liquor alcohol plants since 1916. The Tribune plant is credited by engineers with having bettered the best performances in modern Europe. As a war time operation its merits have been established. Whether it will be a peace time financial success is disputable. Col. Robert R. McCormick, editor of The Tribune, has announced that he does not care whether the plant makes money or loses, just as long as it helps to win the war by pioneering a new source of war materials.

The process involves the following steps:

1. The waste sulphite liquor, which is acid, is aerated in a storage tank to remove sulphur dioxide. It is neutralized with lime to reduce the acidity to a degree which is suitable for fermentation.

2. The liquor is pumped to fermenters, other large wooden tanks, where nutritive salts and yeast are added. The yeast produces fermentation.

3. The fermented liquor, or wort, is run thru centrifugal separators which remove the yeast. The clear wort, containing approximately 1 per cent alcohol, is distilled and the alcohol removed from the fractional distilling column.

4. The yeast removed in the separators is reused in the next fermentation of the operating cycle.

• • •

Dr. M. M. Rosten, a Polish refugee and one of the largest industrial alcohol producers in eastern Europe before Hitler's invasion of his country, was employed as a consultant in the design, installation, and operation of the plant.

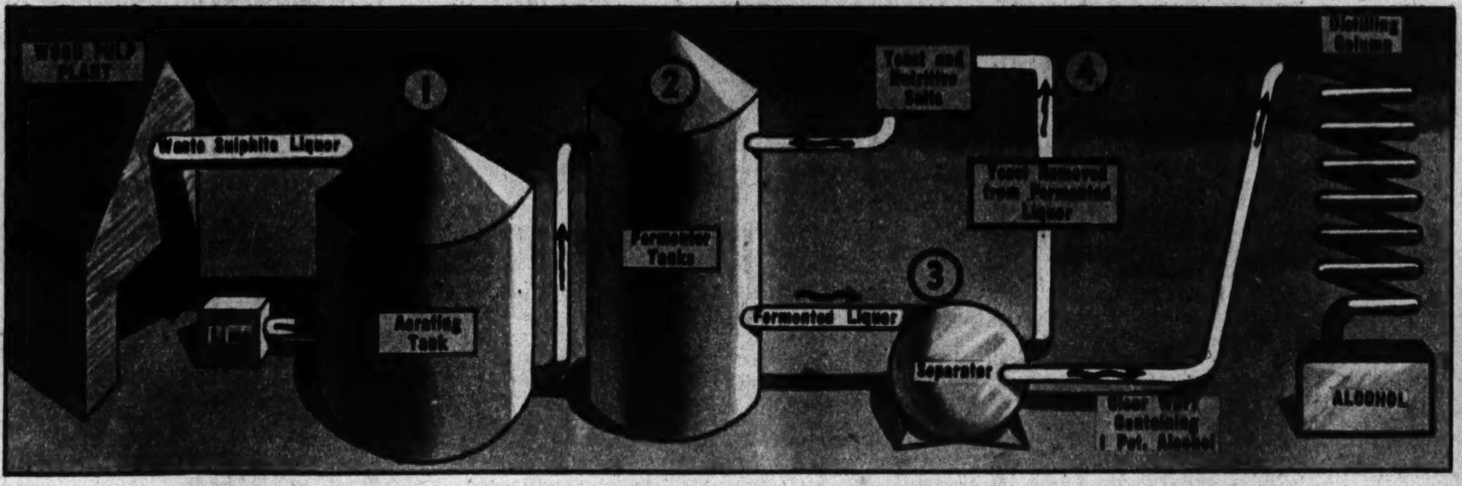

Diagrammatical drawing of process of extracting valuable alcohol from waste product of paper-making plant.

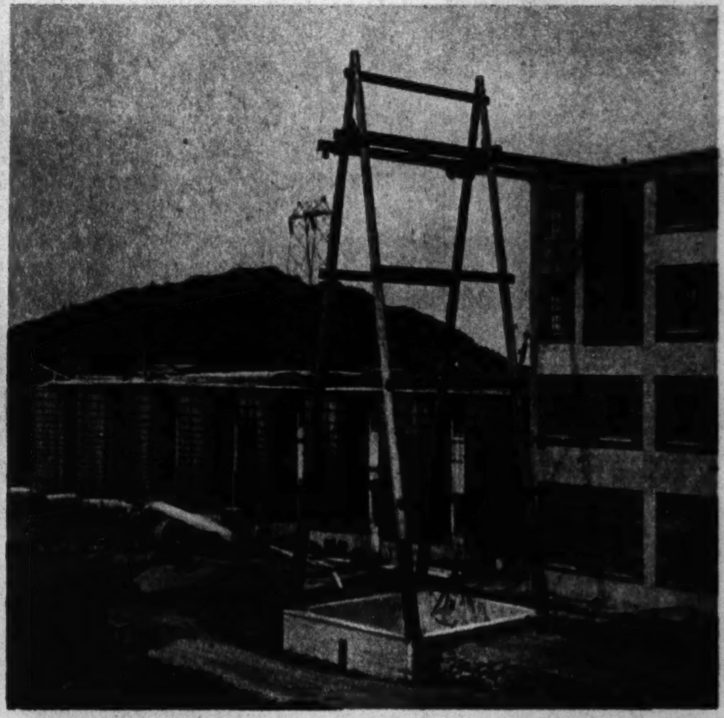
View of the process and fermenting buildings of The Tribune's by-products plant in Canada.

Some of the fermenting vats used to process the waste sulphite liquor preparatory to extracting alcohol.

Instrument board from which stills are controled.

H. G. Joseph, plant superintendent; Dr. Charles Sankey, research director, Ontario Paper company; L. C. Anderson, Thorold division manager, and Dr. M. M. Rosten, consultant, left to right, examine one of the first samples of ethyl alcohol from Tribune plant.

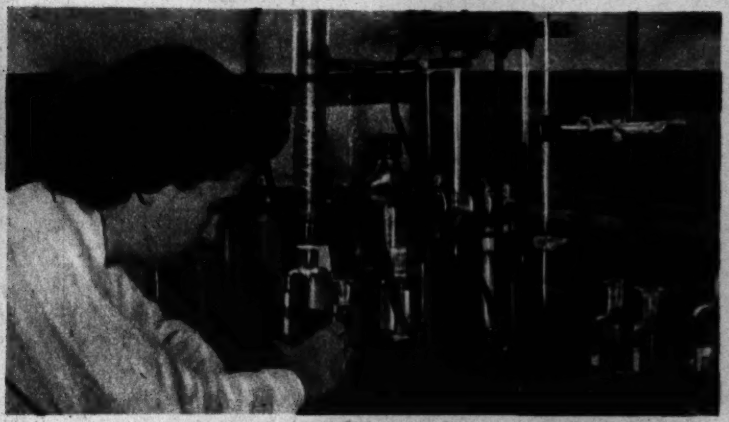
Beverley Dewhurst, chemist, at work in the laboratory.

SALUTE!

By WALTER SIMMONS

THE AMERICAN doughboy's salute had gone unchanged for many years until Maj. Gen. Louis E. Hibbs got worried a few weeks ago.

Ordinarily the general is not much given to worrying. An extrovert, tough-talking, leathery, and informal, he is commander of the 63d (Blood and Fire) division, which trained at Camp Blanding, Fla. He is comparatively young (49 years old) to wear two stars, but his record dates back to pre-World War I. days.

The general detests all things which hinder combat efficiency, but most of all he hates red tape and stuffed-shirtism. He likes to be surrounded by able, cheerful, and enthusiastic men. On trips about Camp Blanding he grew worried by the frozen-faced salutes he got from the 15,000 men under his command. He saw no reason for stiffness and formality in the salute. After mulling the problem in his mind he addressed a divisional assembly on it in characteristic Hibbs language:

"I do not see any good reason for your being as serious and sad-faced about your daily work and about your saluting as you have been appearing when I come around.

"That isn't the way I'd like you to look—when you look that way you worry me. This is my war, too, and I'm going to continue to laugh right in its face, because I like to take it that way. Besides, there's a lot of fun in being a good soldier. Remember, you and I are headed down the same tough road, and we've got to get together—and we can't start in any too soon learning to laugh off our troubles.

"So get busy and cultivate a smile—be a builder-upper! This may not be a good war, but it's the only one we've got, and there's no use crying in our beer because there are things we don't like about it. We might as well get what fun we can out of it."

General Hibbs then hit hard and to the point:

"The salute alone, in my opinion, has too long been too formal and awkward a way of speaking to a comrade in arms. It is entirely lacking in warmth. I like to speak to and be spoken to by the person saluting me. And, after all, I play on this team, too.

"Therefore I want to establish the custom of exchanging a spoken greeting also. And I want it to become distinctive of the personnel of this division, and I am officially setting it up right now, that our personnel, when within speaking distance, will address the person saluted by saying, for example, 'How do you do, sir?' . . . 'Good morning, sir' . . . 'Good afternoon, sir' . . . 'Good evening, sir' . . . and, mind you, in a smiling, enthusiastic manner, too."

And that's the way the new "salute with a smile" came to the 63d division.

• • •

Of course, as General Hibbs knew, there is nothing in army regulations to prohibit such good-natured greetings. The innovation is completely in harmony with the democratic spirit of the new American army. It cements the bonds between officers and men without any injury to mutual respect or loss in standards of discipline. It promotes combat efficiency.

(Wide World photo.)
Maj. Gen. Louis E. Hibbs demonstrates his new "friendly" salute.

Regulations governing the salute are among the first things learned by any rookie in the U. S. services. They specify:

"Look the person you are to salute straight in the eye. When at the proper distance (approximately six paces) raise the right hand smartly till the tip of the forefinger touches the lower part of the headdress or forehead above the right eye, thumb and fingers extended and joined, palm to the left, forearm inclined about 45 degrees, hand and wrist straight. Maintain the position of salute, looking the person you are saluting straight in the eye, until he acknowledges the salute or until he has passed; then drop the hand smartly to the side. The salute is given with the right hand only."

For centuries the military salute has been a proud signal of recognition, given by soldiers to comrades in the honorable profession of arms. In the age of chivalry knights all rode horses and wore armor which protected the entire body, including the head and face. When friendly knights met they customarily raised the visor, exposing the face to view. This was done with the right hand, while the left hand grasped the reins. It was a convincing gesture of friendship, for it exposed the face and also removed the right hand from proximity to any weapon.

Knights in ancient times were the equivalent of officers, but the freemen, or common soldiers, had their characteristic salute as well. When two of them met each raised his right hand cheerfully, showing that it held no weapons. Slaves were not allowed to carry arms, and when they passed a soldier there was no sign of greeting.

During the middle ages men of the upper classes went about well armed, wearing cloaks under which swords were hidden. When friends were encountered the cloak was thrown back by a sweep of the right arm, revealing that the hand wasn't on the sword hilt.

(Associated Press photo.)
The French rifle salute.

The knightly practice of raising the hand to the visor came to be a traditional greeting of one soldier to another—and it is also reflected in such modern civilian courtesies as tipping the hat. It continued in use, even after visors were things of the past, in modern armies, which adapted their military customs from the age of chivalry.

Salutes differ in various European armies. The French poilu saluted by bringing the right arm straight up along the side, palm outward and wrist slightly bent, until the fingers touched the side of the cap.

The French rifle salute was executed with the left arm while the rifle, held vertically, was grasped in the right. The left arm was swept across the chest horizontally, almost directly under the chin, until the edge of the hand, palm downward, rested against the rifle on the opposite side.

The American and French salutes, given by Gen. Dwight D. Eisenhower and Gen. Henri Giraud. (Associated Press photo.)

The British Tommy salutes by bringing the right hand up crisply, with palm and thumb out, wrist bent, till the fingers touch about an inch above the right eyebrow. The German custom is roughly similar, tho the arm is more to the side. No effort is made to keep the thumb and fingers joined, as Americans do. The German military salute, of course, must not be confused with the familiar Nazi party salute.

• • •

In European armies tradition has gradually stiffened and formalized what was once a simple, friendly greeting. Few officers and men know of the salute's origin as a chivalrous gesture of men-at-arms. The innovation by General Hibbs gets back to these origins. Besides, it causes officers to unbend. "The cold, awkward salute," says the general, "tends to breed stuffed shirts, and there'll be no stuffed shirts in the 63d infantry division!"

His ideas are pertinent to the times, for in large measure they express the unspoken philosophy of other American commanders—a philosophy that has helped bring morale to a new peak. On that subject the Hibbs reasoning is interesting:

"Morale is the physical and mental capacity to carry on with determination and enthusiasm, especially in the face of adversity. It is measured by the capacity of the individual to laugh off his difficulties.

"When the competition gets tough and close, victory is won by a narrow margin, and always that margin is a matter of superior mental and physical stamina of the individual, with which he can drive himself to continue fighting until the opponent crumbles. The other component of morale is supplied by true leadership.

"I am going to teach the soldiers of this division, officers and enlisted men, that leadership has responsibilities, not privileges. I am going to teach them that any dumb cluck can work when the going's easy, but that it takes a good man to produce when the going is rough and tough. . . ."

B is for BEERY

Wallace Beery clowns between scenes of "Salute to the Marines" with Marilyn Maxwell, one of the cast.

Some Chinese youngsters are hearing one of Wally's stories.

On location. Director S. Sylvan Simon plans a bit of action.

(Copyright: 1943: The Chicago Tribune.)

Hollywood.

FOR MORE than 30 years now moviegoers have tagged Wallace Beery as the gruff but lovable old rascal of the screen, the corrugated-faced, corpulent movie favorite—kinda dumb, but nice.

Dumb?

I'll say! Dumb like a fox!

Wally is probably the smartest hombre to ever hit the screen colony. It's his appearance that's misleading, and Wally is glad people think he's dense in the noggin. It puts them off guard. And before they know what's happening he's outmaneuvered them.

• • •

One glimpse of Wally's record is enough to spell caution to any one trying to put anything over on him. For one thing, few people ever have. And for another, as a top star Beery's longevity in movies is surpassed only by Lionel Barrymore. What's more, if you judge success by the amount of money earned Wally tops all filmland success stories. There isn't another actor in Hollywood who can come close to the "gruff but lovable old devil." During his 30 years before the cameras he has appeared in 54 pictures. Counting early one, two, and three reelers, the total soars to somewhere around 250.

Not bad for an elephant trainer—pardon me, the guy who watered the elephants!—who started out with Sells-Floto and Ringling circuses and for a man who never got past the fourth grade!

Wally's had his ups and downs, but so have all the other big box office attractions. In 1918 his successful career splattered like an egg dropped on a hot pavement. In 1929 the crash laid him flatter than the R. A. F. did Cologne or Hamburg. Today, however, he's still drawing millions of fans to theaters, and the stampede to see his pictures is greater than at any time of his screen career.

In 1942 he was among the top 10 box office attractions. He's a cinch to repeat again this year. In Metro's technicolor war time epic (can you picture that puss in color?), "Salute to the Marines," Wally has one of his best roles. And the shekels now being garnered by theater cashiers to see the film are music to our ears.

Wally's no Clark Gable, but his weekly pay check matched Gable's before the screen's feminine favorite signed with Uncle Sam. Not one of Beery's pictures ever flopped. Metro considers Wally and Mickey Rooney its biggest money makers. What's even more surprising, a greater number of theaters book Wally's pictures than those of any other star. Some of the larger movie houses fail to play his films, but the hundreds of smaller ones would sooner close up than pass up a Beery picture.

Wally's had thirty-odd years in pictures, but this is actually his 40th in show business. Altho he came into the profession as a herder of elephants, he soon deserted wet-nursing pachyderms for an $18-a-week chorus job in the New York stage presentation of "Babes in Toyland." Wally "tripped" across the stage in a costume he hasn't been able to live down yet. It had large plumes, and the late Raymond Hitchcock cracked wise about it. That was before Hitchy's song, "All Dressed Up and No Place to Go."

Looking at Hollywood
with HEDDA HOPPER

• • •

Bronco Billy Anderson started Wally off in pictures at the old Essanay studios in Chicago. Francis X. Bushman, Beverly Bayne, Ben Turpin, Virginia Valli, and Rod La Roque were the stars. In 1915 Bronco Billy decided to make westerns in California, and Beery went along as a director, bringing Gloria Swanson, then his wife. It took them just three months to do an elfoldo. Beery landed a job with Keystone Comedies. He's been in Hollywood ever since, playing every imaginable type of role on the screen from Swedish maids to submarine commanders.

At left: A new portrait of Wallace Beery.

Dumb?

Dumb like a fox!

Wally does as he pleases and gets paid for it. He sniffs at convention. He wears no man's collar—and seldom his own. It's written in his contract that he can knock off work at 5 p. m.—you know, like Garbo—and at the stroke of 5 he leaves. So did she. Script writers have long since ceased to worry about him following the dialog. He reads his lines over a couple of times, gets the general idea, then plays the scene his own way. If he gets stuck—so what? He ad libs. He never could remember the other fellow's lines. It sounds more natural that way, anyhow.

• • •

Recently Wally was passing the impressive administration building at Metro on his way to the set of "Rationing," which he's currently doing. Accompanying him was a friend, a movie executive.

"Mighty nice place," Beery said, pointing to the building. "Lots of smart showmen have offices there."

The man turned toward Beery.

"Say," he said, "I thought you owned it. You've been here long enough!"

Wally has been there as a fixed star for more than 13 years. Before that, at Paramount and Universal. Among the pictures he's starred in while watching Leo the Lion grow up from a cub are "The Big House," "Min and Bill," "Hell Divers," "The Champ," "Viva Villa," "Grand Hotel," "West Point of the Air," "China Seas," "Message to Garcia," "Stablemates," and "Thunder Afloat." Older fans will remember him for performances in "The Three Musketeers," "Robin Hood," "The Sea Hawk," "The Pony Express," and "Old Ironsides."

But you'll remember him best with Marie Dressler. That was a battling team if ever I saw one. Each one battling to steal the scene from the other. It was nip and tuck—both horse traders and scene stealers from away back. He's that way now with Marjorie Main. She gives him a run for his money—and they both love it.

Remember "The Champ," with Jackie Cooper? It made Cooper. And the things Wally's done with Rooney?

• • •

The real boss of the Beery home is Carol Ann Beery, his adopted daughter. They're inseparable. If Wally is dumb like a fox, Carol Ann is dumb like two foxes. You only have to see Wally being led by her while they're dress shopping to believe it. Wally looks as out of place as an opera singer in a boiler factory. And he's just as uncomfortable.

Long before flying became the popular sport of young leading men Wally had his own ship. He's our leading aviator and has flown over most of the United States and Mexico. He holds a commission as lieutenant commander in the United States naval reserve air corps. Gave his new plane to the government before the war.

An articulate speaker on most topics, Beery surprises listeners with explanations of technical machinery, in which he is avidly interested. He is an amateur camera enthusiast. He doesn't go much for books, but reads Outdoor Life and other magazines about hunting and fishing.

His garb on the screen and off has never worried Adolphe Menjou, but he can, if put to it, wear clothes with such smartness that many fans fail to recognize him.

Wally has two aversions. He'll hide from any phony Hollywood juveniles, and he'll have no truck with theatrical, "actorish" people. His stand-in, Mat Gilman, has been with him for 20 years. They're pals.

Exactly where and how much property Beery owns only he knows. He has a ranch at Jackson Hole, Wyoming; another in Utah. He recently sold property near Yuma, Ariz., to the government, and it has been made into an air base. Rumor has it that he owns property all over Hollywood.

For a former elephant trainer who has had a successful picture career, he's still worth his 250 pounds many times over in gold at the nation's box offices.

Dumb?

You bet! Wally is dumb like a fox!

VOICE OF THE MOVIE FAN

Letters published in this department should be written on one side of the paper. If you wish a personal reply please inclose a stamped, self-addressed envelope.

Maria Montez

Dear Miss Tinée: It's a picture of Maria Montez I'm a-wanting—preferably as she appeared in "Arabian Nights." Canst find space? THAT KELLY BOY.

Dear Kelly Boy: Canst. Here'st!

Dear Miss Tinée: If you would please tell me where I could write to John Wayne, also would you print some of his life? Orchids to your column, and keep it going strong. CHARLES DAM. (12 years old.)

Dear Charles: Write to John Wayne in care of RKO Pictures, Hollywood, Cal. I know he'd love to hear from you. He was born in Winterset, Ia., May 26, 1907, is 6 feet 2 inches tall, weighs 198 pounds, has brown hair and gray eyes. He is married and has several children. He's been in many pictures. "Stage Coach" and "Pittsburgh" are two of them. Thank you, and you're welcome.

Dear Miss Tinée: I guess I should be a critic. I've gotten so that I can only see faults with players and consequently can't enjoy movies much any more. Somebody should take these people in hand, don't you think? DISGRUNTLED JOE.

Dear Joe: Somebody should certainly take somebody in hand, like your taking time off and turning the spotlight of your criticism on yourself. Not as much fun as picking flaws in others, but mighty good medicine for that persistent disgruntled feeling.

Dear Miss Tinée: Please tell us how many actors and actresses there are, if it isn't too much trouble. White carnations to your column. X. AND D.

P. S.—We have a collection; that's why we want to know.

Dear X. and D.: I don't KNOW! Have a heart! (s)!

Dear Miss Tinée: I have long been a reader of your column in The Tribune, and I enjoy it very much, but up to now I have never had any occasion to write. But now an occasion has risen. A friend and I are having a slight disagreement, and we both decided you were the only one to settle it. Would you please tell me the name of the piece Benny Goodman played at the 400 club in the picture "Powers Girl"? I don't mean the one that the girl sang, but the other one. I wish you and your column the best of luck.

Sincerely, JACK CUPPLES.

Dear Jack: Glad to welcome you to our corner. The producing company has no record of the music played in the scene you mention—a "concoction of the musical director's," I am informed. Why don't you write to the concoctor in care of United Artists, Hollywood, and get information first hand?

Dear Miss Tinée: Please, who is the handsome pursuit pilot in "Air Force"? He certainly has everything it takes, in my opinion! And, gee, how I'd like to see a picture of him in your column! Got one, Mae? EMILY R.

James Brown

Dear Emily: Got one. Give one! Here's James Brown's picture—for James Brown is the name of that man you're talking about.

Dear Miss Tinée: Could you in some way impart to the movie theaters that this is the time to show "Bambi"? Every child should see this lovely movie, and every grown person who has seen it once is waiting to see it again. It was shown during the worst winter weather, and many people failed to see it. Please! Most of the movies being shown aren't worth going to see. Thank you. ELEANOR.

Dear Eleanor: Your letter shall speak for itself. Come again.

Dear Miss Tinée:

STARS

Actresses and actors
Who in pictures played the leads
Art today in war time
Doing greater deeds.
Bette Davis thrilled us
Always on the screen;
Now she's serving soldiers
At New York's canteen.
Fighting, working, entertaining,
Some near, others far;
Hollywood's men and women—
Each truly is a star.

LILLIAN OSWALD.

Dear Lillian: NICE! And how true!

JEAN ROGERS

A color portrait of Jean Rogers appears on page one of today's Picture Section.

IT WAS on an excursion boat out of Boston that the movie finger first wrote an invitation to Jean Rogers. With her mother, Mrs. Ellen Lovegren of Belmont, Mass., the young high school girl was on a vacation jaunt when a talent scout rather abruptly told her she should try for the films. She entered a beauty contest, won, and was chaperoned to Hollywood by her mother. A Girl Scout, Jean knew the value of a good turn daily, and her film career has been a series of good turns before the camera. Her first one was "Eight Girls in a Boat." Then came a string of serials. Her first real break came in 1941 in "Design for Scandal," with Walter Pidgeon and Rosalind Russell. Most recently she played opposite Frank Morgan in "A Stranger in Town."

Jean's tastes turn to art, music, and books, but she definitely enjoys sports, too. She's 5 feet 5 and weighs 118 pounds.

Dear Miss Tinée: I saw Frank Sinatra in "Reveille with Beverly" and would like very much to know his address. Thanks. DORIS G.

Dear Doris: A letter addressed to Frank care of RKO, 780 Gower street, Hollywood, Cal., will probably reach him. You're welcome.

How to launder work clothes
THE LINIT WAY

WASHING WORK CLOTHES (her husband's or her own) is a new wartime problem to many women.

Here's a recommended way to *get* them clean and make them *stay* cleaner longer. It's easier, too—saves time and labor.

1. SOAK 'EM. To hot water, add 2 tablespoons napthalene mothflakes for each uniform. Run 15 minutes in washing machine or soak 30 minutes.

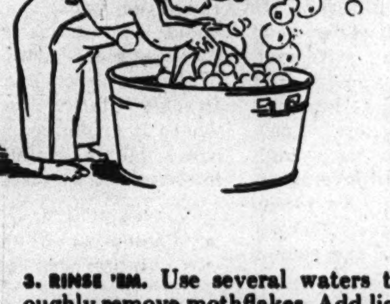

2. WASH 'EM. Make heavy suds and wash 10 minutes in machine, or until clean if you wash by hand.

3. RINSE 'EM. Use several waters to thoroughly remove mothflakes. Add light LINIT starch mixture to final rinse.

4. IRON 'EM. Hang on hangers and pull into shape. Iron before they get bone dry. The LINIT starching makes them easy to iron—gives them a smooth finish that sheds dust and dirt and helps them stay clean longer.

LIGHTENS LAUNDRY LABOR

THE GRAPHIC LITTLE THEATER Presents "THIS IS THE ARMY"

BATTLE OF CHANCELLORSVILLE

THE LAST LETTERS OF A CHICAGO HERO IN THE CIVIL WAR—MAJ. WM. MEDILL

This is the final article of a series on Maj. William H. Medill, based largely upon and incorporating newly discovered letters which he wrote from the front while serving as a cavalry officer in the Union army in the Civil war.

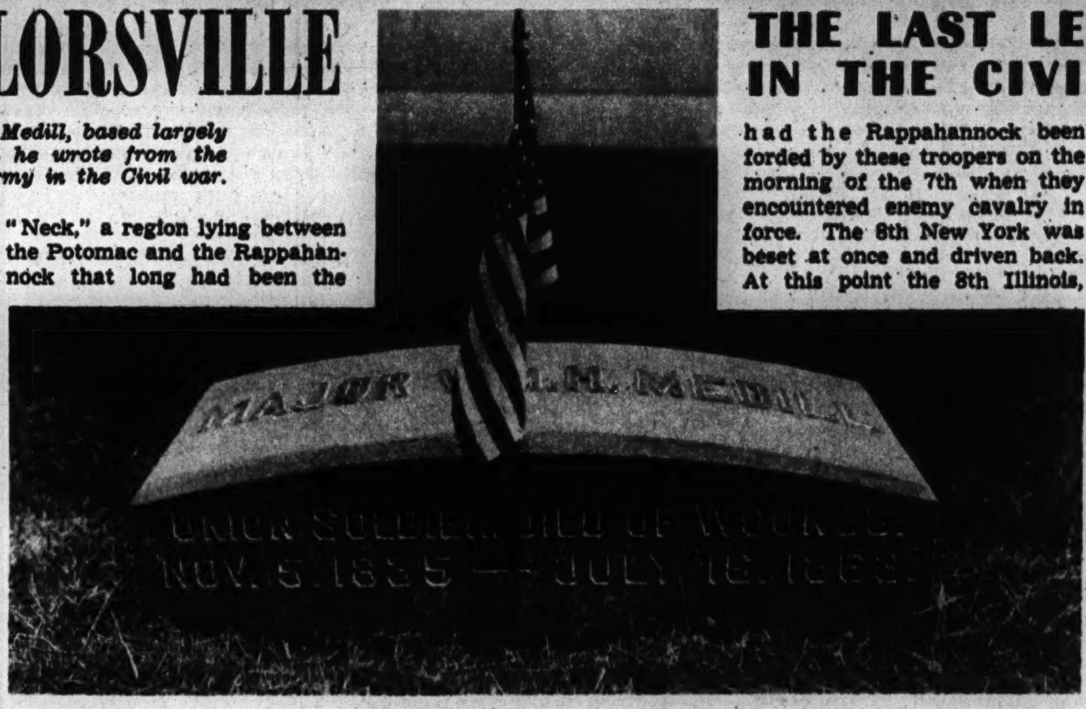

Major Medill's grave at Graceland cemetery. (Tribune photo.)

By JOHN A. MENAUGH

A COSTLY defeat was administered to General Hooker's Army of the Potomac at the battle of Chancellorsville, May 2-4, 1863. In his move to drive the Confederates from their lines along the Rappahannock the Union commander had at his disposal 120,000 infantry, 12,000 cavalry, and 400 guns, a force about twice as strong as that of Lee.

But Hooker had sent 10,000 of his cavalry under General Stoneman in a raid around to the rear of Lee's army. Stoneman's raid, while boldly executed and accounting for the destruction of much enemy property, failed to cut completely the enemy's communications to the rear.

Hooker's army, as it advanced thru the Wilderness, encountered a portion of the southern force. Stripped of most of his cavalry and thus without adequate means of obtaining information, Hooker believed he was confronted by the entire Confederate army. He therefore fell back to Chancellorsville and ordered his troops into entrenched positions. Seventy thousand Union soldiers in this situation were held from advancing by 17,000 Confederates. Stonewall Jackson then moved secretly with 26,000 troops, marched around the Union right flank, and delivered a surprise attack that routed Hooker's men.

• • •

Smashing blows by the Confederates eventually forced the Union army to recross the Rappahannock river and retire to Falmouth. Hooker had failed. His losses were 16,000, as compared with Confederate losses of 12,000.

The 8th Illinois cavalry regiment, of which Maj. William H. Medill was a battalion commander, was operating thruout this bitter fighting around Chancellorsville in close touch with the Union infantry, and altho it was almost constantly within the sound of heavy firing, it was not actually engaged with the enemy at any time. On May 6 the Army of the Potomac, including the 8th Illinois cavalry, returned to its old camp about half way between Aquia creek and Fredericksburg. On the 11th the paymaster appeared and the men from Illinois received their first pay in many months. Four days later Major Medill wrote the letter that follows in part:

"*Headquarters 8th Ill. Cavalry, Camp at Potomac Creek Station, Va., May 15, 1863.*

"Dear Sister:

"I have had so little time and opportunity for writing since my return that I have omitted to notify my friends even that I escaped all harm during this late terrible battle. I knew you would be uneasy about me, but there was no help for it. Until within a few days our regiment has neither sent nor received any mail. We were on the front, and there were no facilities for communication.

"Enough that we neither had a fight nor were in much danger. Under command of Gen. A——— we started to join General Stoneman in his raid, but our commander, being either a coward or a traitor, failed to connect. We got as far as Cedar mountain, met a brigade of rebels, halted two days, and then returned. Thus we were prevented from all participation in Stoneman's glorious achievements. Had we been with him (Stoneman) I have no doubt we could have captured and burned the city of Richmond. We feel much aggrieved at the failure. It has always been our desire to lead the cavalry in this army, and General Stoneman promised that we should have the post of honor in his raid. We were within hearing of the battles all the time, but our division commander was afraid to attack the enemy. Well, there is no use crying. Next time we will have a better opportunity.

"I am unable to give you any particulars of the different engagements, not having been present, nor having witnessed them, either. All I know is that our men feel as tho they had won a victory. I never knew the men to be in such high feather with their achievements. Every one is willing to renew the battle whenever Hooker gives the order, and the sooner the better.

"At present we are in camp at Potomac Creek Station, about half way between Aquia creek and Fredricksburg. Our horses are pretty much worn out and it will require a week to recuperate sufficiently to move again. At the end of that time we are at Uncle Sam's disposal for any purpose he may desire us to perform. The health of our regiment is very good, but there was so much filth accumulated during the winter that the air is very impure and will soon produce sickness. Hope we will get away before the evil effect is manifested.

"Yours affectionately,

"W. H. MEDILL."

• • •

The 8th Illinois cavalry remained at Potomac Creek Station until May 17, when it got orders to reconnoiter King George Courthouse and the "Neck," a region lying between the Potomac and the Rappahannock that long had been the refuge of enemy guerrillas, smugglers, and citizen marauders. On reaching King George Courthouse Lieutenant Colonel Clendennin divided the regiment into its three battalions, Clendennin himself commanding one and Majors Medill and Beveridge the other two.

Each battalion took a separate road. Then the regiment, thus divided, moved the entire length of the neck, until the junction of the two rivers was reached. The whole region thus was searched and much enemy property was captured and destroyed. About 100 river craft were burned and 20,000 pounds of bacon and large quantities of flour were destroyed. Not the least important result of this expedition was the seizure of about 500 mules and horses. The regiment, with about 100 prisoners, reached a point near Brook's Station on the 27th, where it encamped. From this camp Major Medill penned a letter to one of his sisters:

"*Headquarters 8th Illinois Cavalry, Near Brook's Station, Va., June 5, 1863.*

"Dear Sister:

"Since your letter was received an order has come directing us to hold ourselves in readiness to march at any moment and to have three days of cooked rations on hand. My impression is that we will move tonight or tomorrow morning—where to I have no definite idea. I hope to make another attempt to advance on Richmond, but I fear it will be to repel an advance of rebels on Washington. They are threatening some sort of move, probably to cover the sending of reënforcements to the west, probably to prevent us from doing so, but more likely to attack us. (While I write heavy firing is in progress up the Rappahannock towards Fredericksburg. I guess the fight has commenced.)

"Since the battle of Chancellorsville this army has been resting and watching the movements and battles of Grant and Banks. We had great hopes that Vicksburg would have fallen sooner, with less loss to our brave boys, but it seems as tho there would have to be a long, protracted siege before it can be taken. I am afraid something will cause a failure. If Johnston is not watched he will do for Grant some night. Banks has an easier job on his hands. Port Hudson has a much smaller force garrisoning it, and there is no one to interfere with our rear.

"Altho an army is supposed to contain nothing but fighting material, yet there is scarcely anything so easily deranged and so easily destroyed. A flank attack or a rear attack seems to leave no recourse but a run for it. A battle is the most trying thing on a man's nerves. While men feel confident or hopeful they will stand or advance, but let them lose confidence or hope and at the first discharge a panic seems to take possession of them and courage departs. The bravest will act as tho they were the meanest of cowards. No persuasion can stop a rout under those circumstances. I have witnessed one such catastrophe—at Gaines Mill on the Peninsula last summer—and I hope I may be spared from ever seeing such a sight again.

"A report comes from the front that Hooker has commenced crossing at Fredericksburg again. There certainly is terrible firing over in that direction. Altho we are some four miles from the river, we can distinctly hear the musketry, while the sound of artillery is incessant. I hope this may prove true, for it shows that Hooker is confident. His army is well pleased with him. I believe that he can whip Lee and will do it. I trust that we will have something to do this time. The sound of battle revives me already, and my head is getting better fast. . . .

"Give my love to the family.

"Yours,

"W. H. MEDILL."

• • •

The heavy firing heard that day by Major Medill marked the beginning of an advance by Lee's army that was to take it into Maryland and eventually into Pennsylvania, where it was to suffer defeat at Gettysburg.

The Union cavalry marched on the night of June 6, with the 1st brigade of the 1st division leading the way. The 8th Illinois cavalry regiment, the 8th New York, and the 3d Indiana formed this brigade. Scarcely had the Rappahannock been forded by these troopers on the morning of the 7th when they encountered enemy cavalry in force. The 8th New York was beset at once and driven back. At this point the 8th Illinois, with drawn revolvers, charged thru the thick of the fight and put the Confederates to rout. At other places, however, the action continued, the 8th Illinois was kept busy, and it was not until 12 hours had passed that the Union force finally recrossed the river, the 8th Illinois bringing up the rear. This was one of the really severe cavalry actions of the war. The 8th Illinois lost one killed and 36 wounded. Of the wounded a number died within the next few days or weeks.

On June 10 the Illinois regiment marched to Catlett Station. The division to which it belonged was placed under the command of General Buford. It soon became evident that, altho the cavalry action aforedescribed had held up Lee's movement, the southern army again was marching toward the north. On the 15th the 8th Illinois cavalry took up the duty of rear-guarding the Army of the Potomac as it, too, pushed northward with the object of intercepting Lee. Rapidly, by different routes, the blue columns and the gray columns swung up toward Maryland.

• • •

It was on Sunday, the 21st, that General Pleasonton with two cavalry divisions met a sizable force of Confederates at Middleburg, on the road to Upperville, in northern Virginia. Fighting began at a place called Goose Creek. The enemy force numbered about 6,000 cavalry, supported by artillery. It was dislodged and driven back until near nightfall it made its stand in a gap in the mountains where it was protected on both flanks. General Buford ordered the 8th Illinois cavalry to charge, while the 3d Indiana was deployed to act as skirmishers.

"The bugle sounded and away we went, Lieutenant Colonel Clendennin leading the 8th Illinois at the outset," says Dr. Hard's regimental history. "At the first fire of the rebels Colonel Gamble's horse was killed under him, pitching the colonel headlong to the ground. [Gamble was the brigade commander.] Lieutenant Colonel Clendennin was also unhorsed, and Major Medill then took command. Forward was the word, and the gallant 8th, that never yet quailed before the rebels, were soon within a short distance of the front line of the enemy, carrying their carbine at the aim.

"'Fire!' shouted the major, and 700 pieces blazed away, and scores were rendered helpless by that one volley. In an instant our men were upon them with their revolvers, cracking at them right and left.

"Some fresh regiments of the rebels came forward to rescue their friends, and a few squadrons of the 3d Indiana and 12th Illinois came to our support. We quickly formed ranks to receive their charge—every carbine was loaded, and our line stood behind a stone fence. We received their fire and gave them one deadly volley, when Major Medill ordered a charge, and at it we went chiefly relying on our revolvers and the rebels upon their swords."

Three times the enemy struck, but each time was driven back. Finally the field was won by the federal cavalry.

Dr. Hard's history quotes Captain Waite:

"While he [Major Medill] was rallying after one of our charges I saw a rebel horseman with drawn sword chasing Sgt. Maj. Samuel W. Smith, who got mixed up with the rebs. Major Medill, who happened to be near, put spurs to his horse and with a few bounds was close beside the rebel, who raised his sword and shouted, 'Surrender!' Medill brought his revolver to an aim, when the fellow threw down his saber and cried out, 'I surrender—don't shoot.' He saved his life by just a second, as more than one bullet would have lodged in his body the next instant. The prisoner proved to be a major of the 11th Virginia cavalry, and big enough to have whipped two of our major in a fist fight, but on the day of battle size gives but little advantage."

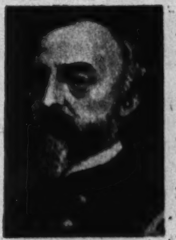

General Meade

After this fight the 8th Illinois cavalry went into camp at Aldie, where it remained until the 26th. In the meantime Lieutenant Colonel Clendennin was ordered to Alexandria and Major Beveridge took temporary command of the regiment.

On the 27th the regiment crossed the Potomac at Edwards Ferry, and the next day it reached Middletown, Md., where it learned that General Hooker had been succeeded in command of the Army of the Potomac by General Meade. Early in the morning of the 29th the march west was resumed, and that night the regiment encamped 12 or 15 miles from Gettysburg, Pa., having covered 30 miles and crossed two mountains in the day's advance. At dawn on the 30th the column again was in motion. At Fairfield the regiment had a skirmish with Confederate pickets. That night the 8th Illinois cavalry entered Gettysburg.

The next morning, July 1, the regiment's pickets brought word that the Confederates were advancing in force. It was these pickets from the 8th Illinois who received the first fire of the battle of Gettysburg.

The army of the enemy soon came into view, to be met by the Union cavalry brigade consisting of the 8th Illinois, the 8th New York, and the 3d Indiana, the first-named in the center, the New York troopers on the left, and the Indiana regiment on the right. The battle raged with fury, but the Union cavalry held firmly—stood off the enemy one, two, three hours. As General Reynolds brought up his corps to form a line on Seminary ridge the cavalry was withdrawn.

It appears that in this crisis it was Major Medill who saved the situation. Evidently he was in temporary command of the regiment then. Andreas' "History of Chicago" states:

"At Gettysburg he [William Medill] held a whole division of the enemy in check three hours at the opening of the battle and until reënforcements came up."

Moving to the flank to the right of Gettysburg college, the 8th Illinois cavalry fought on until it was relieved some time in the afternoon. Later in the day a part of the regiment assisted in an attack on an enemy infantry force protected by a stone wall. As night fell the Confederates held Gettysburg and much of the battlefield.

• • •

The next day Buford's cavalry division, including the 8th Illinois, was ordered to withdraw to protect the Union supply line. At 1 o'clock it left the battlefield and marched to Taneytown, where it camped for the night. On the 3d it continued its march, going to Westminster, the Union supply base.

Lee's army of about 75,000 men was repulsed finally with a loss of approximately 30,000 in killed, wounded, and missing, and began its retreat toward Virginia. In the evening of the 4th the 8th Illinois cavalry left Westminster with orders to move to Frederick, Md. The plan was that it should move across the South mountains and harass the retiring enemy force until the Federal infantry could arrive on the scene. At noon on the 6th the regiment reached Frederick, camping about a mile out of the town on the Boonsboro road. On the morning of the 6th the march was resumed. The regiment rode thru Middletown, over the South mountains, thru Boonsboro, and thence toward Williamsport, on the Potomac.

About two miles from Williamsport the weary troopers came upon a body of enemy infantry which was in charge of a crossing over the Potomac. A sanguinary action followed. The Confederate batteries near by opened up on the Union cavalry. The 8th Illinois was ordered forward as dismounted skirmishers and steadily pressed the enemy back. Major Medill, being on the picket line and in the most exposed position, was wounded, a rifle bullet entering his abdomen. Others of the regiment were killed or wounded.

The action continued into the night, when the regiment withdrew about six miles to the rear, put its wounded in a church, and attended them the remainder of the night. It soon became evident that Major Medill could not survive his wound.

The following morning the 8th Illinois cavalry was ordered to fall back to Boonsboro. Soldiers carried Major Medill all the way on a litter, as the road was too rough for him to ride in an ambulance. From Boonsboro Major Medill was taken to Frederick, where he survived until July 16. His eldest brother, Joseph Medill of The Chicago Tribune, was notified, and he hastened to Frederick and was with the major to the end.

The body of this young officer, who had sacrificed his life for the ideals of his country, was brought back to Chicago and interred with military honors in Graceland cemetery.

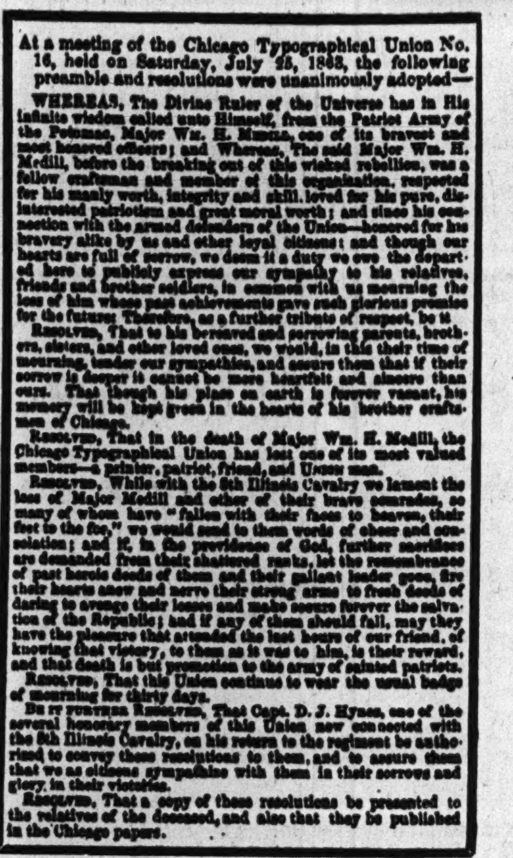

At a meeting of the Chicago Typographical Union No. 16, held on Saturday, July 25, 1863, the following preamble and resolutions were unanimously adopted—

WHEREAS, The Divine Ruler of the Universe has in His infinite wisdom called unto Himself, from the Patriot Army of the Potomac, Major Wm. H. Medill, one of its bravest and most honored officers; and Whereas, The said Major Wm. H. Medill, before the breaking out of this wicked rebellion, was a fellow craftsman and member of this organization, respected for his manly worth, integrity and skill, loved for his pure, disinterested patriotism and great moral worth; and since his connection with the armed defenders of the Union—honored for his bravery alike by us and other loyal citizens; and though our hearts are full of sorrow, we deem it a duty we owe the departed here to publicly express our sympathy to his relatives, friends and brother soldiers, in common with us mourning the loss of him whose past achievements gave such glorious promise for the future; Therefore, as a further tribute of respect, be it

RESOLVED, That to his bereaved and sorrowing parents, brothers, sisters, and other loved ones, we would, in this their time of mourning, tender our sympathies, and assure them that if their sorrow is deeper it cannot be more heartfelt and sincere than ours. That though his place on earth is forever vacant, his memory will be kept green in the hearts of his brother craftsmen of Chicago.

RESOLVED, That in the death of Major Wm. H. Medill, the Chicago Typographical Union has lost one of its most valued members—a printer, patriot, friend, and Union man.

RESOLVED, While with the 8th Illinois Cavalry we lament the loss of Major Medill and other of their brave comrades, so many of whom have "fallen with their faces to heaven, their feet to the foe," we would send to them words of cheer and consolation; and if, in the providence of God, further sacrifices are demanded from their shattered ranks, let the remembrance of past heroic deeds of them and their gallant leader gone, fire their hearts anew and nerve their strong arms to fresh deeds of daring to avenge their losses and make secure forever the salvation of the Republic; and if any of them should fall, may they have the pleasure that attended the last hours of our friend, of knowing that victory, to them as it was to him, is their reward, and that death is but promotion to the army of sainted patriots.

RESOLVED, That this Union continue to wear the usual badge of mourning for thirty days.

BE IT FURTHER RESOLVED, That Capt. D. J. Hynes, one of the several honorary members of this Union now connected with the 8th Illinois Cavalry, on his return to the regiment be authorized to convey these resolutions to them, and to assure them that we as citizens sympathize with them in their sorrows and glory in their victories.

RESOLVED, That a copy of these resolutions be presented to the relatives of the deceased, and also that they be published in the Chicago papers.

Resolutions adopted by Chicago Typographical Union No. 16 on death of Major Medill. Reproduced from original printed copy furnished by H. Jeff Prewitt.

NIGHT ON THE BOMBING LINE

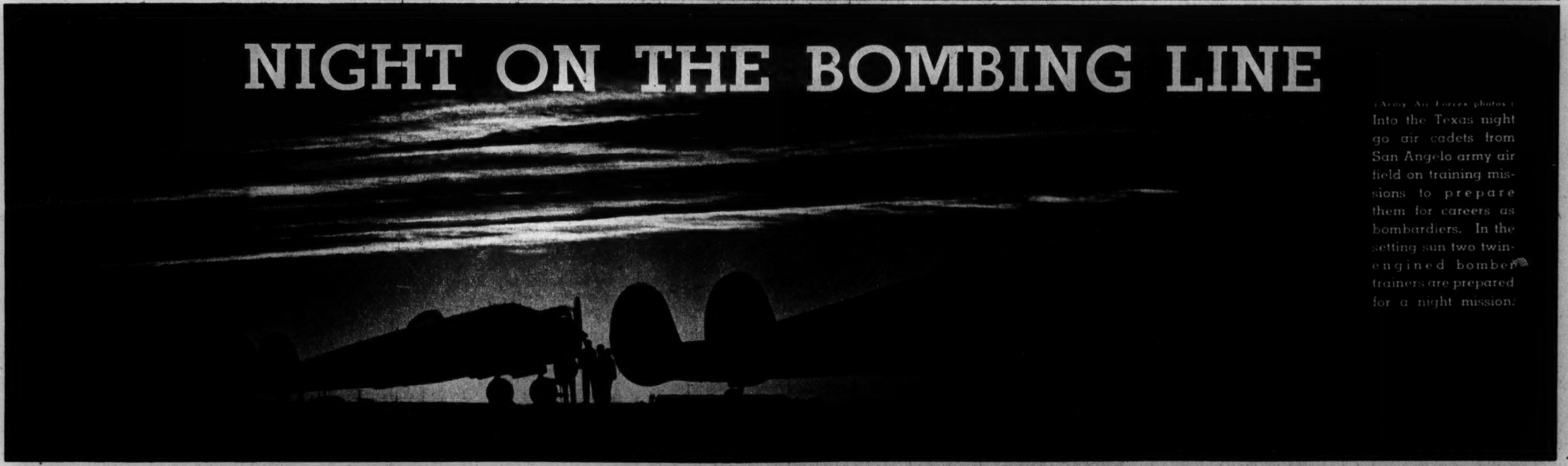

(Army Air Forces photos.)
Into the Texas night go air cadets from San Angelo army air field on training missions to prepare them for careers as bombardiers. In the setting sun two twin-engined bomber trainers are prepared for a night mission.

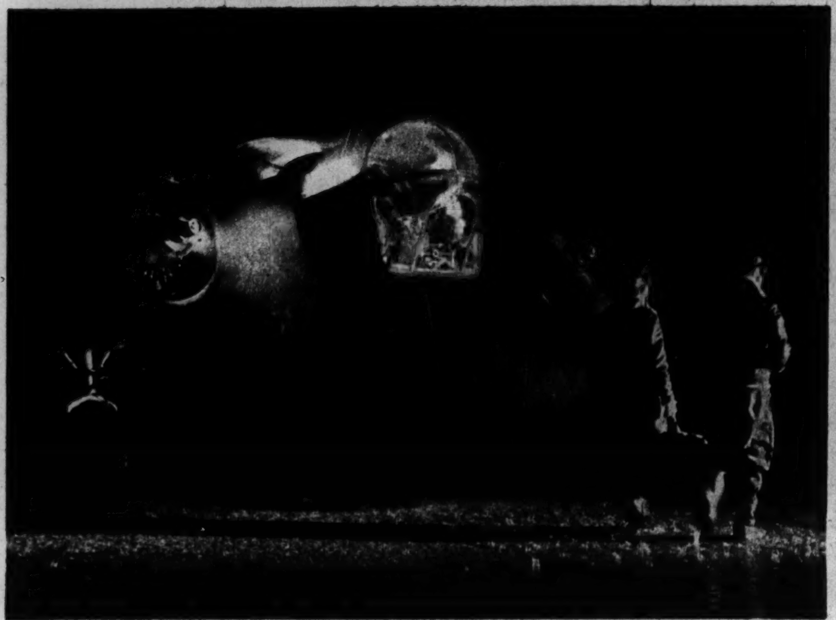

Flights are not started in stormy weather, but sudden Texas squalls often give cadets a taste of bad flying conditions.

A cadet bombardier climbs out of his "greenhouse" after a successful night mission and reports to the pilot, "Salvo of bull's-eyes."

Each bomber carries 10 100-pound bombs on the flight to one of 18 target ranges in western Texas.

STRONG BABY

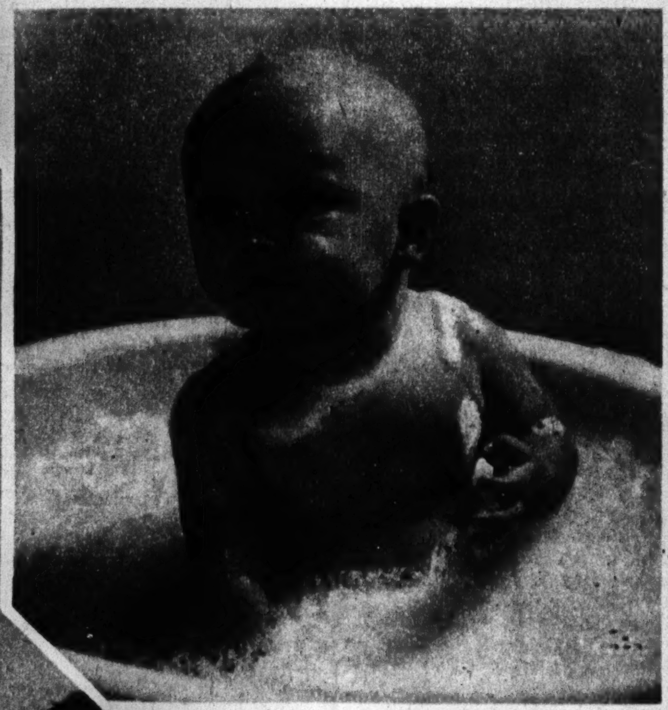

(Tribune Studio photos by Josef Szalay.)
Bonita (Bunny) Henning, above, is something of an athlete. At 5 months she can stand on one foot in her mother's hand (at left). Mother is Mrs. Alvah Henning of Chicago.

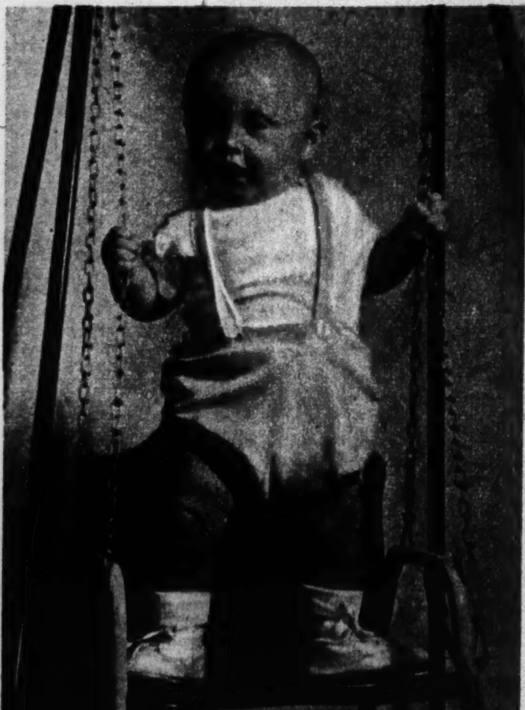

Bunny also can stand alone, as she demonstrates at left. Above, she shows the strength in her arms.

"Ten school blouses a week to wash! I'd be lost without so much MORE SUDS!"

"Super Suds gives more suds, longer-lasting suds . . . soaks stubborn dirt out quicker," says Mrs. Helen Thomas

"CHARLES AND HELEN wear school uniforms with white blouses, and it seems almost like a full-time job keepin' 'em clean. This year, though, I've got new sudsier Super Suds, and, glory be, it sure makes a difference! SO MUCH MORE SUDS soak out the dirt on the double-quick . . . save me loads of time. In fact, THOSE UP-AND-AT-'EM SUDS save so much rubbin' that everything gives lots more wear."

Ladies, start on *your* self-saving, clothes-saving wash-days . . . just like thousands of other up-to-date women . . . by getting new sudsier Super Suds *now*. Get MORE SUDS, LONGER-LASTING SUDS, HARDER-WORKING SUDS . . . the kind you've always dreamed of having.

"Slip-cover colors stayed so clear and pretty." "It's a job washin' slipcovers . . . but they turned out nice as new with Super Suds. All those RICH, SPUNKY SUDS soak out dirt fast but are so easy on colors and materials . . . and *bends!*"

Make the "milk-bottle suds test"

Shake up two teaspoons of your regular wash-day soap and a glass of water in a milk-bottle. Do the same with Super Suds in another milk-bottle. Even hard or cool water will do. See if you don't get MORE SUDS, LONGER-LASTING SUDS from Super Suds.

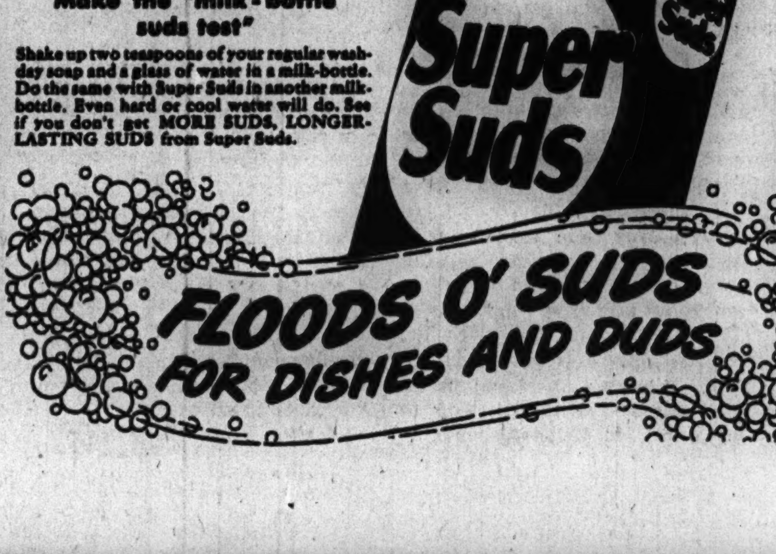

DON'T WASTE SOAP!
Vital materials needed to win the war are used in making soaps

1. Don't just pour soap in from the box. Measure it out in a cup so that you don't use too much.
2. Don't wash a few clothes at a time, which means soap for each batch. Save them up and wash everything at once.
3. Don't soak clothes first in soapy water. Modern soaps are made to take out the dirt in the regular washing.
4. Don't wash dishes without first rinsing them. Less soap is needed if they are rinsed first. Wash greasy dishes last.

THINGS THAT COUNT!

By MAUREEN DALY
(Author of "Seventeenth Summer.")

YOU'RE a slick chick, a straight queen, a solid sender. You're a neat treat, a triple charge, money in the bank, and everything that's wonderful. This is your day. You're pretty potent stuff, and you know it. You know it because every one keeps telling you so. The glamor spotlight is turned on you full glow—on you and on any one else who is sweet sixteen, easy on the eyes, and otherwise slightly splendid.

Some one took that motto, "Children should be seen, not heard," right off the wall! And the emphasis has been placed so hard on the "you" in "youth" that every young Joe and Jill has begun to feel like pretty big time these days—no matter what the individual record.

And why not? Every one knows that "you're only young once" and "youth must have its fling" con. Young people know that they can set the standards for fashion, for fun, and even for the kind of language they use to talk about it. They have strict ideas about what's hepped and what's not. Any girl who doesn't wear the right kind of sweater and at the right length, who doesn't wear her skirt up to here and her hair down to there, and who doesn't go to the right places with the right people—well, she's just a wrong wren. Any Sad Sam who doesn't have the right taste in clothes, a way with his women (size 16), and the right line of sharp talk is a gone goon—gruesome, but strictly! There are no two ways about it—you're either in or you're not. A fellow or girl can't just be pleasant in the face and smart in the head to get by—O, no! That chum's got to be on the ball, too!

So the average "big dealer," the kid with the smoothness—be it gal or gob—gets that way by following the crowd—just to be sure he's on the right side of the street. Standards of con and conduct are so rigid that often one smooth product is just like every other pea in the pod. You can't tell one girl from any six others of the same size and color. You may be a smooth operator all right, but so much like every one else in your crowd that you don't really know if you're in the groove or just stuck in a rut.

So don't take this whole business of being a twenty-twenty little squab or a big-time Jackson *too* seriously. After all, growing up is just a phase, not a lifetime business!

• • •

It's fine to be cute, smooth, and datable—*if* you can be all that without excluding other things that count. No one wants to be a black widow or a 14 carat jerk as far as having fun and getting around are concerned—but don't use up all your energies being sociable; put a little something aside for a rainy day. You may be so smooth that you're just out of this world at the moment, but all that is just a step toward the super-de luxe specialty you hope to be 10 years from tomorrow. Knock yourself out now on the glamor and you'll be nothing but a bundle of fat fatigue by the time you reach voting age!

Figure out what's *really* important and work on those angles. Clothes are nothing to worry about. No need to lie awake nights if you can't have sequin sarongs and black lace petticoats to wear on weekdays or if you can't have all the sweaters and skirts and sport coats all the other fellows and girls seem to have—because clothes are a "here today, gone tomorrow" proposition. What looks smooth and smart right now will be worn out and too small this time next year—so clothes *can't* be the big thing.

And it isn't dates, either. Of course any fellow or girl will start singing the blues if they don't find some one to hold hands with occasionally, but if things are slow just remember that every one has his slack season and this may be yours. Your big love may have given you the brush-off, or maybe it's just never come along—but don't worry; there are plenty of fellows and girls to go around for every one. Just wait your turn and you'll get yours. Maybe your Big Moment is just a little slow in coming, but that dream boy may be right around the corner, and as soon as you find him you'll be right up there on the A-train with the rest of the dreamy-eyed characters, holding hands and looking happy. So you shouldn't let dating gloom up your life.

And don't let that green stuff, that valuable folding money, get you down. A little leaf lettuce can go a long way, but you can go a long way without it, too. Because the best things come for free. After all, it wasn't money that made movie stars famous!

• • •

But, anyway, you don't want to clutter up your days and nights with self-concern. Sure, you care about what to wear and with whom to wear it—but you've got other things on your mind. Things that count! You're headed for the big time, so don't let all the fun of being young and nice to look at cloud up the real business of living that lies ahead. It's getting something in your head that counts—take it from books or from experience, but just be sure it's there when you need it! Put it all under the heading of education and just be sure you get your share while the getting is good. You can be as smooth as silk right now, neat and sweet, but unless you've got a little something stored up there in the noggin the other chillun will pass you right by! You don't want to be nothing but a sweet sixteen who'd never be missed!

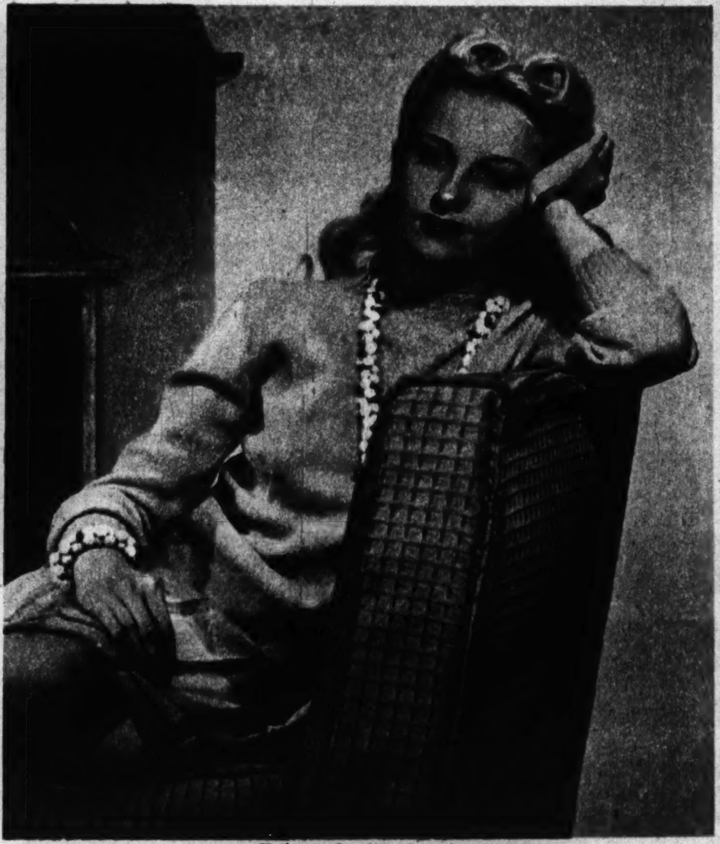

(Tribune Studio photo.)
You don't want to clutter up your days and nights with self-concern.

FIGHTING SHIPS OF THE WORLD'S NAVIES

Each Sunday The Tribune is presenting in the Graphic Section pictures and descriptions, insofar as they are available for publication, of the various classes of fighting ships. Watch for them.

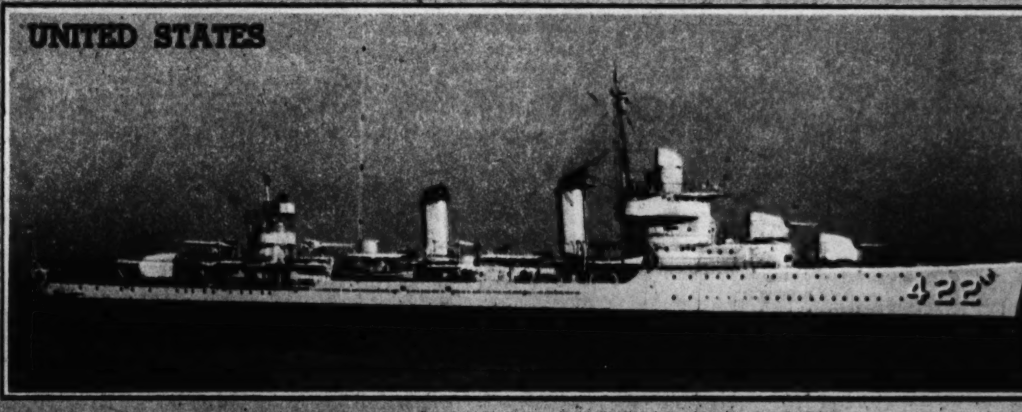

MAYO (many other ships in this class)
(Official U. S. Navy photo.)

DESTROYERS

MAYO CLASS

Completed	1941	Speed	37 knots
Tonnage	1,630	Guns	5 5-in., 10 smaller
Length	348 feet	Torpedo tubes	10 21-in.
Complement	200		

JAVELIN CLASS

Completed	1939
Tonnage	1,690
Length	348 feet
Speed	36 knots
Guns	6 4.7-in., several smaller
Torpedo tubes	5 21-in.
Complement	183

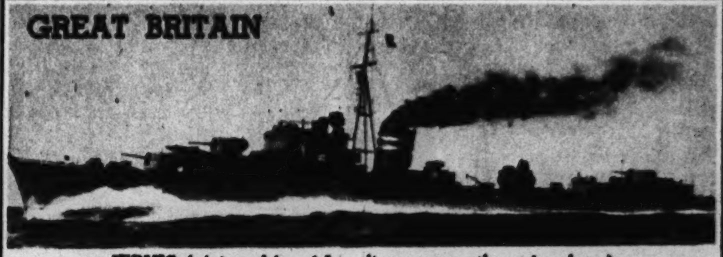

JERVIS (sister ship of Javelin; many others in class)

ASASIO CLASS

Completed	1938
Tonnage	1,500
Length	356 feet
Speed	34 knots
Guns	6 5-in., others
Torpedo tubes	8 21-in.
Complement	190

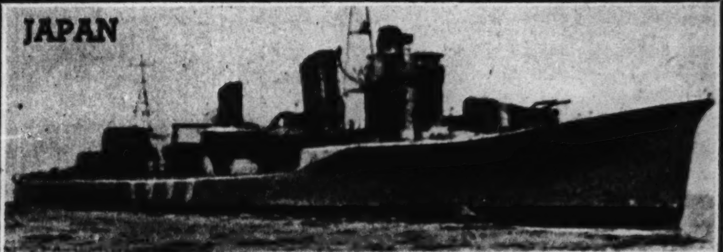

ASAGUMO (nine others in class)

Toreador's an Old Word

The following article was written by a member of the Northwestern university faculty to clear up a dispute of long standing.

By JOSE SANCHEZ

WITH the opera "Carmen" over for the summer season, let's review the much-discussed word "toreador." Considerable ink has been spilled over this Spanish word. Amateurs and hobbyists in the fields of the opera, music, and bullfighting have again and again attributed this word to the French composer Bizet. In a recent article in The Chicago Tribune, Author Charles Leavelle wrote: "If you didn't know it before, be advised now there is no such thing as a toreador, Bizet's opera 'Carmen' to the contrary notwithstanding. There is no such word. It is darkly suspected—and toreros openly charge—that Bizet needed a word to fit the music and made one." To my knowledge no philologist has yet taken up the cudgels of his profession to set forth once and for all the legitimate existence of this Spanish word long before Bizet was born.

My professional background is not in any of the three fields mentioned above. I know nothing of music, opera, or bullfighting. I just happen to know that the term *toreador* existed in the Spanish language two or three centuries before Bizet was born. Any teacher of Spanish knows that; only critics in music, the opera, and bullfighting seem to ignore it. We do grant, however, that the word *torero* is a better word and more in use to describe a bullfighter. Whether Bizet ever knew the existence of the term *toreador* is difficult to tell. I have made no search into this problem, because it is not pertinent to ours.

• • •

The word *toreador* is found in all dictionaries of the Spanish language, including the standard and official Academy dictionary. What's more important is that it is also found in the first edition of this famous lexicon, published in 1711. However, this authoritative work states that this term is usually applied to a person who fights the bull on horseback, to distinguish him from the *torero*, who works on foot. From 1925 on the dictionary of the Spanish Royal academy—now plain Spanish academy—limited and simplified the meaning of *toreador* to describe a person who fights bulls ("Toreador es el que torea"), which means in more common parlance that since 1925 the Spanish academy has accepted *toreador* as synonymous with *torero*.

Should this date of 1711 not prove sufficient to satisfy a *terminus ad quod* for the layman, the same term *toreador* is found in 1547 in Pedro Maxias' "Dialogos." We need not go any farther back to prove that the word in question had existed in Spanish almost three centuries before Bizet's birth. It may have existed before 1547; I suspect it had, but I have not made any attempt to trace the word from its first appearance in the Spanish language, since it is unnecessary in this instance.

• • •

The word *toreador* is not in good taste simply because it has a belittling tinge to it; it is the same as the English *poetaster*, contrasted with *poet*. The first, says Mr. Webster, is a versifier rather than a true poet. In English the suffix *aster* depreciates or reduces the basic meaning of the word to which it is appended. In the same manner the Spanish language has various endings which will change the meaning of the word. *Torero* refers to the ace bullfighter, or what is commonly known as the *matador*, whereas *toreador* would be an amateur or second-rate bullfighter. A *torero* would be insulted if called *toreador*.

Morphologically the Spanish endings *dor*, *tor*, *ro*, and their variants are affixed to a verb to indicate an agent. These endings are equivalent to the English *er*, such as in *reader*, one who reads; *walker*, one who walks, etc. By this same process *toreador* is a noun built on the verb *torear* to express one who fights the bull, among other meanings. Such is the origin of the word *toreador*, altho *torero* is the more acceptable and academic term. But *toreador* certainly was not coined by Bizet, since it existed some three centuries before his birth.

MOSTLY ABOUT DOGS BY BOB BECKER

THERE ARE several traits in dogs which may baffle an owner, but of all the characteristics or conditions that any one may encounter in the course of dog ownership nothing is quite as discouraging as shyness. Hardly a week goes by that our mail does not include one or more letters about shyness and what can be done to cure a dog of this pathetic fault, which arouses nothing but sympathy in most any owner.

Some dogs show only a slight degree of shyness. Others are trembling, quaking specimens that exhibit abject terror when they hear a strange noise or are approached by a stranger. These dogs seem to live in an atmosphere of continual fear and confusion. Some crawl on their stomachs when spoken to. They hide under beds and give the impression that they are just about nervous wrecks.

• • •

These are the dogs that bring the questions from novice owners, who naturally want to know if such a specimen ever will develop into a bold, confident pet. Our experience is that a dog which has inherited shyness to a marked degree (most breeders seem to agree that the fault is inherited in most cases) rarely if ever will develop into a pet with a lot of confidence. We've tried to convert two such dogs from shyness to a normal confident outlook on life, and we didn't have much luck. One was a "crawler." He was so shy that he came to you on his stomach. This animal improved a little with sympathetic care, but he never did get much confidence.

The second dog we owned was a 75-pounder. He was man-shy. In reality he was as gentle as a lamb. It was obvious that he wanted to make friends with people, but he just didn't have the confidence or nerve to do it. If overtures were made to him he'd retreat, sometimes with a threatening bark. Let him alone or ignore him in a room and in 15 or 20 minutes he might try to crawl into a strange person's lap! We used to spend hours on the street with this dog to get him used to people. Sometimes we'd stand near the entrance of a busy store so that many people could brush by him. After years of this sort of education he still had his shyness, and he never got over it to the day of his death. Thunderstorms, guns, explosions, cars, trains, and all sorts of noises didn't bother him. But he never got over being man-shy.

A puppy which has been mistreated and thus made shy has a good chance for recovery. There is quite a difference between such shyness and that which is inherited. (The latter undoubtedly is a fault in the nervous system of the dog.) But the pup which has been cowed and mistreated will stage a recovery only if the owner is extremely sympathetic and spends considerable time to put confidence into the pup. In fact, it takes not only time but also considerable patience.

Puppy owners should not mistake ordinary timidity in a young puppy for inherited shyness. A 6 or 8 week old pup taken from a kennel is very much in the infant stage. If some one drops a book behind such a pup and he scuttles for cover, that's nothing unusual. In his new home or on the street a new puppy is running into dozens of new sounds and objects which he never encountered in the kennel, so it's not surprising if the pup is a little timid at first.

Because shyness is such a serious and annoying fault in a dog, we always suggest to an owner who has acquired a shy one to dispose of it. Normal dogs are so much fun to have in the home or in the hunting field, and they give children so much companionship and protection, that it's always worth while (in our opinion) to keep them. But we hate to suggest to an owner that he keep a very shy dog, because it's so much trouble to raise them and nurse them along, and also because the owner sooner or later has to apologize for them and explain their behavior. This isn't much fun. Another angle is this: Some of the shy dogs may become "fear biters."

• • •

Most kennels try not to breed any of their stock which might produce shy specimens. Certainly the entire world of dogs, and the breeders, too, would be much better off if they never bred a shy dog, because it's such a serious hereditary fault in a dog. An owner or trainer can take a dog that's too bold, too aggressive, or too active and with proper training turn it into a very useful, enjoyable pet with good manners. But it's another story when it comes to shyness, because you can't put something into a dog's brain, temperament, or nervous system that wasn't there when it was whelped.

This is a Norwegian elkhound, one of the most ancient sporting breeds known. A male elkhound will weigh around 50 pounds. This one is Ann Lov av Norway.

(Tribune photos.)
These little dachshunds were prize winners in a puppy match. They are smooth-haired dachshunds—the variety that is best known to American dog fanciers.

CRAFT PATTERNS BY A. NEELY HALL

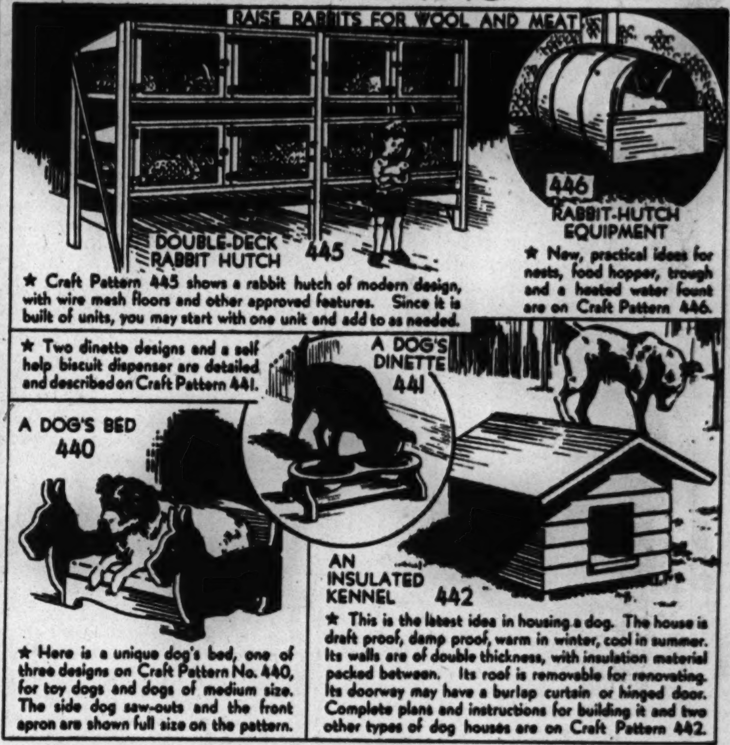

TRIBUNE CRAFT PATTERNS Care Graphic Section, Chicago Tribune, Chicago

Please send me the Tribune Craft Patterns checked, for which I inclose the amounts specified in coin, plus 2c to cover mailing cost.

☐ No. 440 (10c) ☐ No. 441 (10c) ☐ No. 442 (10c)
☐ No. 445 (10c) ☐ No. 448 (10c)

Check here ☐ and inclose 75 cents for A. Neely Hall's boys' book, "Making Things with Tools," with packet of 6 Craft Patterns.

Check here ☐ and inclose 10 cents if you want 80-page illustrated catalog of Tribune Craft Patterns.

Name ....
Address ....
City .... State ....

Patterns, Craft Book, and Catalog also available over the counter at Tribune Public Service Offices, 1 S. Dearborn Street or Tribune Tower, Chicago.

KNOW YOUR CAMERA

By ANDREW B. HECHT, Ph. D.

IF YOU WANT to show your best pictures in something just a bit better than ordinary black and white prints, try toning. By selecting a toner of the right color you can make your pictures more effective. Toning is a poor substitute for full color prints, but it will produce results that often surpass the usual pictures.

The trick is to choose a toner that fits the mood of your picture. A cold blue tone will make a winter landscape seem more realistic, for snow has a slightly bluish color. A warm sepia will make a sunny summer view more effective. If you happen to have a photo in which fire plays an important part, a red tone may be appropriate. Green is fitting for some spring scenes.

• • •

Toning sometimes is confused with tinting, altho the processes are very much different. When a print is toned the dark silver grains that make up the image actually change color. If a sepia toner is used the black and white image will become brown. The intermediate tones of the picture will be shown in shades of brown instead of gray. White areas will remain white—the color of the paper base.

When a picture is tinted the color is merely added on top of the black and white image. White areas take on the color, but it does not show up well in the deep shadows.

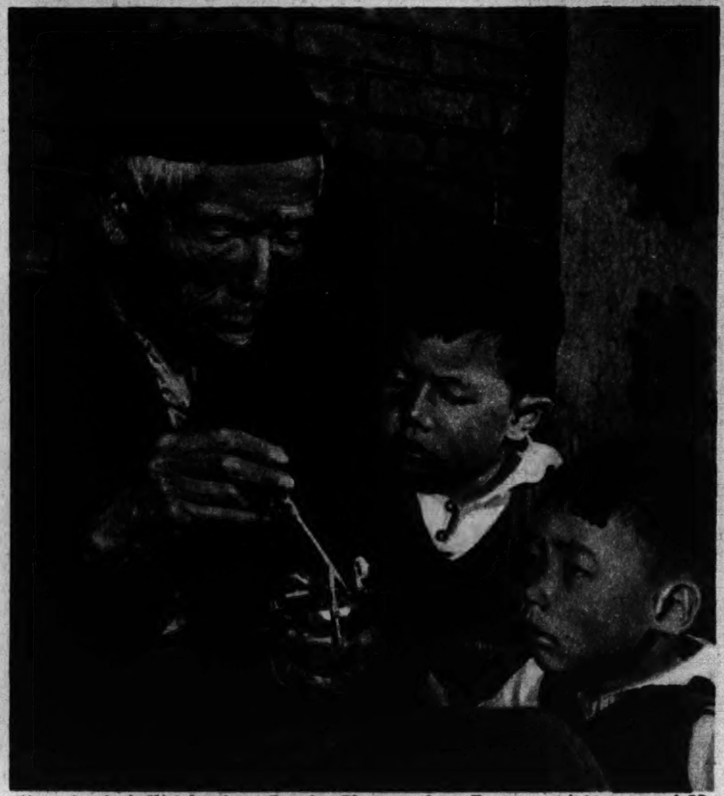

(Photo by Jack Wright, from Popular Photography. Exposure 1/100 sec. at f:22, ortho film.)

Photographic prints can be easily toned in any one of a number of colors. A tone appropriate for the subject should be selected. Sepia and blue are the most frequently used tones.

You don't have to be an artist to do a good toning job. Once the color has been selected, all you have to do is use the right toner according to directions. The whole print is immersed in the solution, and the action can be watched as it progresses.

With the single-solution toners now on the market you merely place your picture in the toner and leave it there until the desired color has been attained. Then rinse it thoroly, dry it, and it is ready for mounting.

Some two-solution toners give results that are worth the slight extra handling involved. Here the print is immersed in a bleaching solution first and is agitated until the image has almost completely disappeared. Then it is rinsed and redeveloped in a solution that will produce an image of the desired color.

Your camera dealer can supply you with prepared toning solutions, or you can get the formulas from any standard photographic reference book and mix the chemicals yourself.

• • •

The type of paper that you use helps to determine the results you will get in toning your pictures. With many toners the chloride and chlorobromide papers will react much more quickly than the bromide papers. The tone of the paper stock also is important. A pure white stock will take a toner of any color, but if you make your prints on cream or buff paper only brown or sepia will be appropriate. Remember that only the image is toned, the picture remaining the color of the paper stock in the areas where no silver grains are deposited.

It is possible to get results similar to natural color prints with toners. This process is known as selective toning. When it is used each portion of the picture is toned an appropriate color. Considerable hand work is involved, but striking results can be obtained.

(Photo by Myron E. Scott, from Popular Photography. Exposure 1/100 sec. at f:16, fast pan film.)

Sepia would be the most appropriate tone for a nature subject such as this one. Prints can be toned by several methods. The simplest is to immerse the print in a toning solution which can be bought ready mixed.

The procedure is to take a finished black and white print and mask off all of it except the areas that are to be shown in one particular color. Then the print is immersed in a toner that produces that color, and after toning it is rinsed and dried. Then the masking material is removed and the process repeated for each color that is to be shown.

• • •

Rubber cement is commonly used for masking and is put on thin with a fine brush. The back of the print is protected to keep the solutions from soaking thru to the masked areas. For a simple landscape containing green trees and blue sky the trees would be masked and the sky toned blue. Then the print would be rinsed and dried, the masking material removed, and the sky protected while the trees are toned green.

Look over some of your best prints and select the ones which can be improved by toning. Not every one will be suitable, but for the right ones it will produce much more striking effects.

CAMPUS TO AIR LINES

A picture story of the life of college women working for air lines appears in today's Picture Section.

By ELEANOR NANGLE

AT THE general offices in Chicago of United Air Lines dozens of young women are being trained daily as stewardesses, passenger agents, and reservation clerks, many of them making a neat switch from the college campus to the cloud world, since two years of college or its equivalent is one of the requirements for their selection.

The role of passenger agent is the newest career avenue for women in aviation. Prior to the war and its ensuing man power shortage United employed no women in this capacity. Today 85 per cent of the individuals who manifest passengers on its incoming and outgoing flights at the airports are young women in trim slate gray uniforms, with visored caps in shape not unlike those worn by members of the WAC.

The vocation of stewardess has always been an attractive one. Since the qualification of a degree in nursing is no longer judged necessary for the work of ministering to the human race as it sails thru the clouds, it is one that beckons to the ex-co-ed. To wear the uniform of United she must have two or more years of college, must be not less than 5 feet 2 nor more than 5 feet 5 in height, must weigh less than 125 pounds, and must be blessed with poise, personality, and intelligence.

• • •

The height and weight restrictions do not apply to the woman passenger agent, whom United describes as a young woman of "calm, meticulousness, patience, common sense, courtesy, and kindliness." Both groups and those who train to be reservation clerks are schooled for three or four weeks in the company's Chicago classrooms, after which they assume their duties at various points on the air line's routes.

The training program for the passenger agent and the reservation clerk varies widely from that of the stewardess, tho all three groups must share lessons on policy and flight operation. The passenger agent must learn the routes, schedules, and fares of all air lines. She must also master dispatching procedure, the codes employed in various cities, and the complexities of ticketing and space control. It is the agent who must comfort and if possible reroute the passenger suddenly deplaned by priorities. It is she who checks passengers on and off the planes. And she is the key figure in a regular wordless ritual on the field; hers is the first salute to the crew when a ship comes in, the last as it takes off.

Tribune photo. By Andrew Pavlin

Passenger Agent Margaret Thompson of United Air Lines—studied at Boston college and the University of Michigan.

• • •

The stewardess must know schedules and codes, too, and must learn how air mail is carried and expedited and how detailed reports are made on each trip and how passengers can make transfers or connections or get refunds if a ship is forced down. But primarily her job in a ship is like that of a hostess in a perfectly run house open at all times to the wayfarers of the world. She must know thoroly the structure of the physical aspects of her plane and how it is heated, ventilated, and kept sanitary. She knows its galley as the perfect housewife knows the facilities of her kitchen. She serves the food, which is cooked on the ground and kept hot in the galley until meal time. She knows flight operation and every gadget and its purpose and must be able to answer even the technical questions of her passenger guests. Above all she must try to make them comfortable.

Every co-ed stewardess on the United lines has a small black kit filled with a weird and wonderful assortment of things with which she can on occasion help mother the sick, the bored, or the forgetful passenger during a flight—aspirin, spirits of ammonia, ear packets, chewing gum, sleeping tablets for the woozy; a cribbage set and playing cards for the bored; an electric razor, mouth wash, tooth powder, and courtesy kits of shaving aids for the absent-minded. These are her tangible aids for the comfort of a line's guests; even more important are two outstanding qualities which she must bring to her job—thoughtfulness and friendliness, genuine, not faked.

J. Edgar Hoover—Boss of FBI

(Continued from page one.)

Communist leaders and all members of the German-American bund. He also gave assurance that while sabotage of defense plants had been held down to a minimum one good reason for the failure of the saboteurs was the fact that FBI men had surveyed more than 1,200 plants, outlining measures of defense in each.

Almost two years before the United States became a belligerent Hoover was able to report that stolen plans for a new type of army bomber, on which 18 months of work had been done at Santa Monica, were recovered by FBI men.

Hoover men have moved swiftly and with deadly precision against "enemies within." He has repeatedly given warning that enemy agents, both Communist and Fascist, have "made America a battleground." But he has been just as emphatic in warning against vigilante methods as a substitute for the slow but certain procedure of scientific and silent investigation.

It was in 1939 that the FBI, by order of the President, was designated as "the agency responsible for the coördinating of investigation of all national security matters."

• • •

Hoover, as usual, had done a good part of the planning before he got the order. So he was ready. He began by making a deal with more than 150,000 municipal, county, and state law enforcement officers all over the country. It was a two way deal—good for the FBI and good for the local officers, too.

He proposed to train the ablest of these local officers in FBI methods so that information gathered by them locally could be assembled and centralized in Washington. The far places would help the central bureau, and the central bureau would help the far places.

A police chief thousands of miles away could have the benefit of the scientific equipment and the vast finger print library at Washington, prints gathered not only from all America but from all the world.

In addition to this tying together of central and far-spread local crime detection resources, Hoover arranged for coöperation with the army and navy intelligence services.

"Officials of these two services and the FBI meet regularly," says Hoover's latest report, "to work out plans and to assure a free exchange of all important data affecting the security of the nation. Conferences for the same purpose are held thruout the United States between field representatives of military and naval intelligence and the FBI."

Those who are old enough to have vivid memories of the first World war must have been struck by the contrast between then and now in the home front situation. There was much more sabotage then, much more hysteria, much more suspicion, much more guesswork, and much *less* knowledge.

Restaurants dared not offer "German fried potatoes," hotels with German names frantically changed them, opera companies were fearful of producing German opera, and a German orchestra leader, no matter how loyal, dared not lift a baton.

All this was because we knew too little and therefore suspected too much. The FBI has made it different this time by finding the real danger spots promptly and by promptly attending to them. Hoover asks all citizens who see or hear something that seems to be wrong to report it immediately to the nearest FBI office (in Chicago the telephone number is Randolph 2150) and then forget it. The amateur is welcomed as a tipster, not as a detective.

Once you have reported your suspicion, you have done your duty, and the rest is in the hands of the world's best trained men, able to link your tiny fact with other facts gathered from other sources and get the answer.

With all their laboratory equipment, all their specialists in various sciences, all their training in the art of fitting apparently unrelated facts together to form an understandable picture, Hoover's G-men as a group amount to a sort of supercolossal Sherlock Holmes. Only they are real and Holmes was fiction. Holmes was arbitrarily endowed by his inventor, Conan Doyle, with far more assorted knowledge than any one human being is likely to acquire. But he never knew as much as the G-men collectively know.

They know so much that they can take a man's empty pocket—supposedly empty—and collect from its inner surface and its seams an array of evidence which under a microscope and under test tube operations yields an amazingly accurate dossier of the subject's life, occupation, habits, sometimes even his way of thinking.

• • •

Maybe it would be interesting to know what Hoover himself keeps in his pockets. It wouldn't be very safe to try finding out, but we do know some of the things he keeps elsewhere—in his office, for instance. And you might try a little "interpreting" on that basis.

(Acme photo.)

J. Edgar Hoover receives doctor of laws degree from Bishop Francis M. Taitt, president of board of trustees of Penn Military college.

Among the items you might notice are a section of a hangman's rope, a death mask of the desperado John Dillinger (who learned that G-men can shoot), a framed copy of a poem by Rudyard Kipling entitled "If," a volume or two of Ralph Waldo Emerson's essays, and a distinguished service medal awarded to Hoover by the Boys' Clubs of America "for services on behalf of the boyhood of America."

The hangman's rope and the Dillinger death mask present no apparent difficulty. They are plain reminders of the fact that in the long run—and frequently in the short run—punishment catches up with crime. Hoover himself needs no such reminder, of course, but the souvenirs may be a wholesome influence on some of the visitors, voluntary or involuntary, who come to his office.

The Kipling poem, especially because of the way Hoover displays it, may be a little puzzling. Poems usually are found in books, but this one hangs on a wall—like a picture. If you have not read it recently you might look it up, because it is a picture. According to Kipling, what it pictures is "a man"—and the sort of man Hoover is most anxious to enlist as one of his agents. You will know your Hoover better if you study the psychological relationship between him and that poem. He keeps an ideal before his eyes while he copes with the real. Maybe that is sentimental, but there it is.

How about the Emerson essays? Do they tie up with the workaday business of catching crooks? Well, one of them was quoted at the graduation exercises of the FBI national police academy last April:

"Commit a crime and the earth is made of glass. There is no such thing as concealment. Commit a crime and it seems as if a coat of snow fell on the ground, such as reveals in the woods the tracks of every partridge, fox, and squirrel and mole. You cannot recall the spoken word; you cannot wipe out the foot track; you cannot draw up the ladder so as to leave no inlet or clew. Always some damning circumstance transpires. The laws and substances of nature, water, snow, wind, gravitation, become penalties to the thief."

It is not really true that "there is no such thing as concealment," but the constant aim of the Hoover men is to make it come true. Thru real glass, when it is pure enough, you can see your man. But the Hoover men can see thru things which are called opaque, too, with the aid of X-rays. They can see thru murky deceptions, too, using the trained mind as a lens. And the new science of radar "sees" thru miles of fog to spot enemy planes and bring them down. Emerson's real meaning when he says the earth is made of glass is that there is evidence aplenty for the hunter if the hunter knows how to hunt it and how to understand it. To this meaning a man like Hoover can subscribe.

As for the medal awarded to Hoover by the Boys' Clubs, the best evidence of how he prizes that is found in his "Who's Who" autobiographic sketch, where the award is mentioned proudly along with his university degrees and other honors. He thinks boys are important. He would like to have all of them remain on his side, the G-men's side, as they grow up. And he is doing something about that.

• • •

To understand what he is doing about it one must listen for a moment to some of his critics who accuse him of being a publicity seeker. He *is*. He seeks publicity for the G-man idea. That is why he is always so willing to make a speech or write a book or a magazine article. He thinks it is good for public morale—especially the morale of boys.

He remembers, and perhaps you do, too, when too many boys were reading of the exploits of gangsters and not finding much to read about greater exploits of gangster hunters. The result was that gangsters were glamorized. They were made to appear as heroes.

Thru his G-man publicity Hoover has largely changed that. Boys now make the law enforcement men their heroes. They still tote their toy machine guns, but they're on the law's side now.

And when they get together on a national scale to award a medal they hand it to Public G-Man number one, John Edgar Hoover. In another dozen years or so he may be enlisting some of them for the FBI.

DON'T WHITTLE CORNS

Home-paring usually does only part of the job—read how to get after corn core!

• Home-paring a corn may leave the core in your toe to act as a focal point for renewed development. Medicated Blue-Jay gets after the *core*, helps remove the corn*. And works while you walk! Get Blue-Jay at any drug or toilet goods counter. Costs so little, only a few cents per corn.

COMPARE!

"Whittling" off the top usually leaves core (A) in your toe.

Blue-Jay medication *loosens* corn all around so it may be easily removed. Try it!

Guaranteed by Good Housekeeping

BLUE JAY

REG. U. S. PAT. OFF.

CORN PLASTERS

BAUER & BLACK

*Stubborn cases may require more than one application.

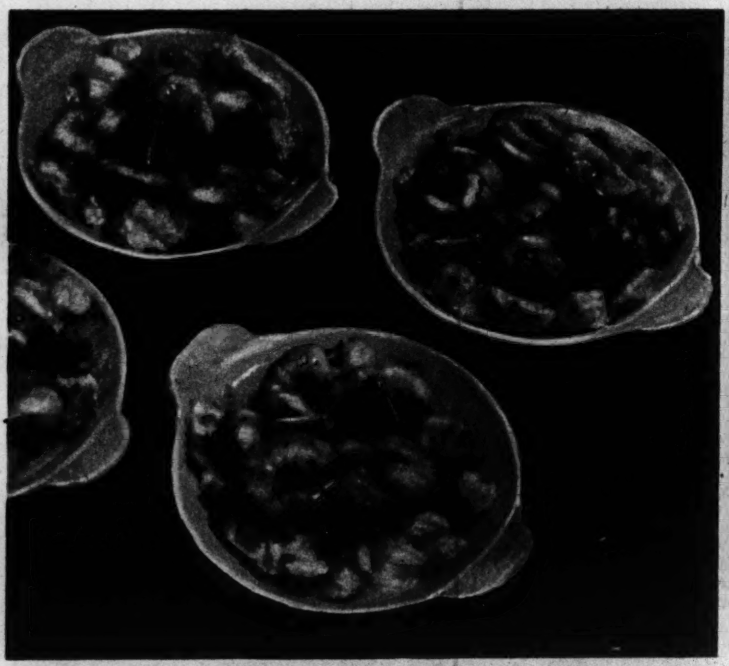

A seven ounce can of shrimps will serve four in this combination with crumbs and scallion sauce.

Served potato pancakes lately? They're good with applesauce, gooseberries, or any tart fruit.

On the Food Front

By MARY MEADE

CANNED salmon, tuna, and shrimps are good investments of extra red points when the family's purchases of butter or margarine, lard, meat, and cheese for the week have been made—provided there *are* any red points left, of course!

These sea foods are rich in proteins, minerals, and vitamins, and they save time in food preparation. Canned shrimps now come ready to eat, so that you don't have to sit at the sink for 10 or 15 minutes cutting out those little black sand veins. Turn them out of the can and use them as they are, saving all the liquid to use in a sauce for the shrimps.

SHRIMP AND SCALLION BAKE
(Serves four)

1 7 ounce can shrimps
2 tablespoons melted margarine
½ cup chopped scallions
1 tablespoon cornstarch
2 cups soft bread crumbs
Salt, paprika

Drain shrimps, saving liquid. Add scallions (green onions) to half the margarine and cook slowly until tender but not browned. Stir in cornstarch. Add water to shrimp liquid to make one cup. Gradually add to scallions, stir and cook slowly until thickened. Boil three minutes. Season with salt to taste. Arrange crumbs in four individual ramekins and place shrimps in center of crumb nests. Pour scallion sauce over shrimps. Brush edges of crumbs with remaining tablespoon melted margarine. Bake 10 minutes at 425 degrees, or until just hot and slightly brown. Sprinkle with paprika.

Serve with these shrimp dishes cooked green beans, peas, or another green vegetable, pickled beets, hot biscuits, fresh peach sundaes, and coffee.

Potato pancakes are good with applesauce, cooked gooseberries, cranberry sauce, or other tart fruit. Often they are served as an accompaniment to meat—always with the tart sauce.

In this recipe crushed cracker crumbs take the place of flour in holding the potato mixture together. I think readers will like this pancake.

POTATO PANCAKES
(Sixteen)

2 cups grated raw potatoes
2 teaspoons grated onion
1½ teaspoons salt
2 eggs, beaten
22 crackers, crushed fine
2 tablespoons water
Oil or margarine

Pare and grate potatoes, add onion, salt, eggs, cracker crumbs, and water. Allow mixture to stand for 15 minutes. Heat 2 tablespoons oil in heavy skillet over medium heat. Do no allow to smoke. Use small amount of batter for each pancake and spread as thin as possible in skillet. Fry to a golden brown on both sides, 5 to 6 minutes. Add oil or margarine as needed during cooking. Keep pancakes hot in a moderate oven until all are cooked. Serve with a tart fruit sauce.

TODAY'S $5 PRIZE RECIPE

MINTED ICED TEA PUNCH
(Serves 12)

2 quarts boiling water
4 tablespoons tea
1 bunch mint leaves
¾ to 1 cup sugar
6 oranges
4 lemons

Pour boiling water over tea and let steep five minutes. Strain. Meanwhile crush mint in the sugar, bruising well. Pour hot tea over mint and sugar and let stand until cooled. Strain. Chill and add fruit juice. Pour over ice and garnish with sprigs of mint and thin slices of lemon or orange.—MRS. EDWARD W. KNIGGE, 227 Broadway avenue, Libertyville, Ill.

HOW TO ENTER THE PRIZE RECIPE CONTEST

1—Select any good recipe that is well liked by family and friends and that takes food shortages and rationing into consideration.
2—Check the ingredients to be sure that all measurements are standard and level.
3—Check time and temperature, number of servings, and similar information regarding the preparation of the recipe.
4—Type or write the recipe legibly, listing ingredients in the order of use and giving clear, complete directions.
5—Print your name and address on each sheet of paper.
6—Send your entry to Recipe Contest, Chicago Tribune. Please send only one recipe at a time.

There's a $5 Prize Daily!
All entries become the property of *The Chicago Tribune.*

Cleanliness Is Your Cue

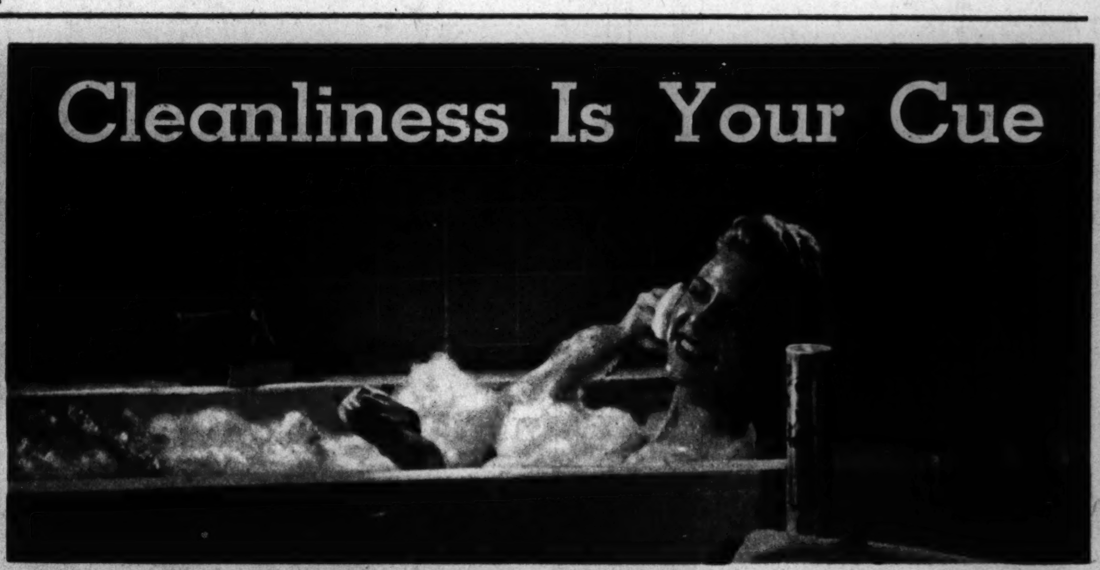

It's not one special bath, but the HABIT of cleanliness, that safeguards health and beauty. Regularity in bathing, brushing, grooming—that's the greatest beauty secret of all.

By ELEANOR NANGLE

ONCE UPON a time people used to believe in "beauty secrets," like milk baths or the duchess of So-and-So's grandmother's secret recipes for creams or lotions that whitened the skin, removed wrinkles, and restored gray hair. We know nowadays that that is a lot of hanky-panky.

If there is one great single beauty secret it's good health, garnished with *regular* habits of good grooming. It's systematic, unfailing attention to the details that promotes and preserves beauty of skin, hair, hands, and figure.

Your hands, for example, will remain presentable only so long as you stay ahead of the daily toll work, dirt, and soap and water inevitably take. The habit of creaming them on cold days, hot days, hard ones, and easy ones is the only solution. Frantic efforts to repair hand damage after it's sneaked up on you won't pay nearly the dividends that prevention will.

Your skin presents the change challenge. It's the daily 10 minutes of cleansing, oiling, and stimulating that will preserve it—not the furious pursuit after 40 for some miraculous methods that you hope will undo all the decades of neglect. You pay and pay for every time you slip up on your routine! Not immediately, maybe, but surely when you pass the 40 mark.

It's the same with your figure. Sensible eating habits and *regular* daily exercise, plus the habit of watching the scales with a hawklike eye, remain the best methods we or any one else ever knew of for maintaining a proportionate silhouette. There are miraculous reducing routines, of course, but here again you're spending time and money in a belated effort to repair damage that might have been prevented. It's easy to stay slim if you discipline yourself to regular, sensible habits—but don't let any one tell you it's as easy to take off inches and pounds as it is to acquire them!

• • •

And of all beauty-building habits that of cleanliness is most important, since it's a health safeguard as well as the secret of consistent femininity. Never be too tired for that cleansing bath, never too indifferent to scent yourself sweetly. Brush the powder from your eyebrows, not when you're dressing to go out, but every day. Brush your hair, not just when you want to make it look good, but every day. Wash your hands a dozen times a day. Be fanatical about the cleanliness of your teeth, your hair, your finger nails if you want to build for beauty in middle and old age. Let your white clothes be super-white, your dark clothes basically clean and carefully brushed. Be clean not in spasms, but all the time—and you'll have a kind of beauty that sets you apart and serves you well as life goes on.

Your hands remain presentable only as long as you keep ahead of the wear and tear. It's the habit of cleansing them, oiling them, and keeping the nails perfectly groomed day in and day out that wins you a lasting reputation for owning beautiful hands.

(Tribune Studio photo.)

• Frantic efforts at 40 to repair the years of skin neglect aren't nearly as effective as the daily ounce of protection. Ten minutes a day is the real secret of complexion beauty.

DISTINGUISHED AMERICANS

● This is another in a series of biographical sketches of America's historical celebrities appearing every week in the Graphic Section. The illustrations are taken from a famous work, "The National Portrait Gallery of Distinguished Americans," published in 1865.

THOMAS SUMTER, soldier and statesman, was born near Charlottesville, Va., Aug. 14, 1734. As a boy he obtained but scant schooling, being compelled most of the time to work to help his family. He worked in his father's mill and as a sheepherder, and in the French and Indian war he took part in the expeditions commanded by Braddock and Forbes.

In 1762 he served in a campaign against the Cherokee Indians and visited England in company with an Indian chief known as Outacity.

Imprisoned for debt in the jail at Staunton, he escaped and fled to South Carolina, where in 1765 he acquired a farm near Eutaw Springs. Here he became proprietor of a crossroads store and a justice of the peace.

He was a member of the first and second provincial congresses of South Carolina, and in March, 1776, he was made a lieutenant colonel in the continental army. After campaigns in Florida and Georgia, in which he attained a full colonelcy, he resigned in September, 1778, taking no further active part in the war until after the British overran South Carolina in 1780.

When his home was destroyed by enemy raiders he joined a group of refugees near Charlotte, N. C., and was elected their leader. He soon had a number of small guerrilla bands operating under him. These were repulsed at Rocky Mount on July 30, 1780, but won a victory at Hanging Rock on Aug. 6.

Coöperating with General Gates, his force was routed at Fishing Creek on Aug. 18. Two months later Sumter was commissioned a brigadier general of South Carolina militia, and at the battle of Blackstock's Hill he achieved victory over the British raider Tarleton.

Altho a state government in South Carolina now was virtually nonexistent, he undertook, with the approval of Governor Rutledge, to raise troops to continue the war. These were to be paid in Negro slaves and loot captured from the loyalists. The scheme came to be known as "Sumter's law." Operating with a separate command until July, 1781, he finally placed his troops under General Greene, altho he continued to lead them in raids. Never in command of a large force, he nevertheless rendered invaluable service to the American cause. He was called the "Gamecock of the Revolution."

In March, 1782, Sumter resigned from the army and thereafter served for a number of terms in the South Carolina legislature. After the war's end he founded the village of Stateburg, S. C., bred race horses, and took out grants for more than 150,000 acres of land. He was a member of the state convention called to ratify the federal Constitution and a member of the first United States congress. In 1793 he was defeated for congress, but in 1796 he was reëlected and remained a member of this body until he was sent to the United States senate in December, 1801.

Nine years later he retired from the senate, but in his retirement he was hounded by his creditors until in 1827 the South Carolina legislature granted him a moratorium for life from his debt to the bank of the state.

Sumter died on June 1, 1832. The fort in South Carolina at which occurred the first open hostilities of the Civil war was named for him.

The girl whose hair is shining-bright
Can capture all the hearts in sight!

No other shampoo leaves hair so lustrous...and yet so easy to manage!*

MIGHTY PRETTY—for a summer evening, when a gal is around eighteen! Her smart frock is of crisp pique, with crocheted yoke. Her hair band is of braided moire ribbon with a rosette at either end. Her lovely locks are shining smooth because they were washed with Special Drene.

Only Special Drene reveals up to 33% more lustre than soap, yet leaves hair so easy to arrange, so alluringly smooth!

Men's eyes follow the girl with the radiant, lustrous hair! Yes, men thrill at the sight of hair that's aglow with romantic highlights.

So don't you *ever* let soap or soap shampoos cheat you of this priceless beauty asset!

INSTEAD, USE SPECIAL DRENE! See the dramatic difference after your first shampoo . . . how gloriously it reveals all the lovely sparkling highlights, all the natural color brilliance of your hair!

And now that Special Drene contains a wonderful hair conditioner, it leaves hair far silkier, smoother and easier to arrange . . . right after shampooing.

Easier to comb into smooth, shining neatness! If you haven't tried Drene lately, you'll be amazed.

AND REMEMBER . . . Special Drene gets rid of all flaky dandruff the very first time you use it.

So for more alluring hair, insist on Special Drene with Hair Conditioner added. Or ask your beauty shop to use it!

*PROCTER & GAMBLE, after careful tests of all types of shampoos, found no other which leaves hair so lustrous and yet so easy to manage as Special Drene.

Guaranteed by Good Housekeeping

Soap film dulls lustre—robs hair of glamour!

Avoid this beauty handicap! Switch to Special Drene. It never leaves any dulling film, as all soaps and soap shampoos do.

•

That's why Special Drene reveals up to 33% more lustre!

Special Drene with *Hair Conditioner*

Picture Section
September 5, 1943
Chicago Sunday Tribune
JEAN ROGERS
STORY IN GRAPHIC SECTION
TRIBUNE COLOR STUDIO PHOTO

GREAT TRIUMPHS OF MEDICAL HISTORY...

1761 — the THUMP with an Echo that rocked the medical world!

"DEAD!... and I might have saved that patient, had I only known what the trouble was... *in time*." How that thought haunted young Dr. Auenbrugger 200 years ago! In autopsies, he found lungs choked with fluid or solid matter, where pneumonia and tuberculosis had done their deadly work. But how could he discover symptoms like these *in time!* Even the expert eyes of Leopold Auenbrugger couldn't see through walls of flesh and bone.

Then—on a lucky day for the whole human race—a memory flashed to his mind. The memory of his father and... the THUMP! He remembered how his innkeeper father used to tip huge wine casks on end... and make those dumb casks talk. When his dad's hand smacked high on the cask, a hollow voice boomed "Full of Air." But as the hand rapped lower, the moment would come when a wooden voice grunted *"Here—I'm full of Wine!"*

No wonder the memory made the doctor's heart beat fast. Would human chests give up their secrets as his father's wine casks had? Scarcely daring to hope, he gently thumped the chest of a healthy man. An answering drum-like boom announced "All is well... Lungs full of air." He thumped the chest of a wasted man—and a muffled drum sounded "Fluid!" For 7 years he thumped and listened ... learning to identify chest diseases by the sounds his thumping produced.

This is the Thump universally known to doctors as "Percussion." The Thump which opened the door to a New Day in Diagnosis. The Thump which enables *your* doctor to *hear* chest diseases, and, in countless cases, to *halt* chest diseases... by detecting them IN TIME!

1898 — RELIEF of pain...

1898—over a century after Auenbrugger's discovery of "Percussion"—is famous for another triumph in the war against suffering and pain. For a group of brilliant scientists discovered a relief from headaches, painful discomforts of colds, and muscular aches and pains... maladies which cause even more suffering and more loss of time than do all the serious diseases combined. They discovered Aspirin.

Whenever men of medicine fight suffering and pain, *Bayer Aspirin* is trusted not just for dependability, but for the rapid relief it brings. So for relief that's reliable and also *swift*, ask for Bayer Aspirin by its full name. And be sure the tablets you buy are stamped "BAYER"—the famous name in Aspirin.

FOR THE SPEEDY RELIEF OF HEADACHES

The next time that a headache comes, take 2 Bayer Aspirin Tablets with a little water. Relief starts almost instantly. Economical to use. Try Bayer Aspirin, also, for the speedy relief of muscular, neuralgic and neuritic aches and pains.

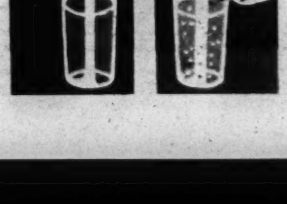

WHY BAYER ASPIRIN WORKS SO FAST

In 2 to 3 seconds after a Bayer Aspirin Tablet touches water, it is disintegrated and ready to start work. That's what happens in your stomach when you take Bayer Aspirin.

CAMERA IN QUEBEC

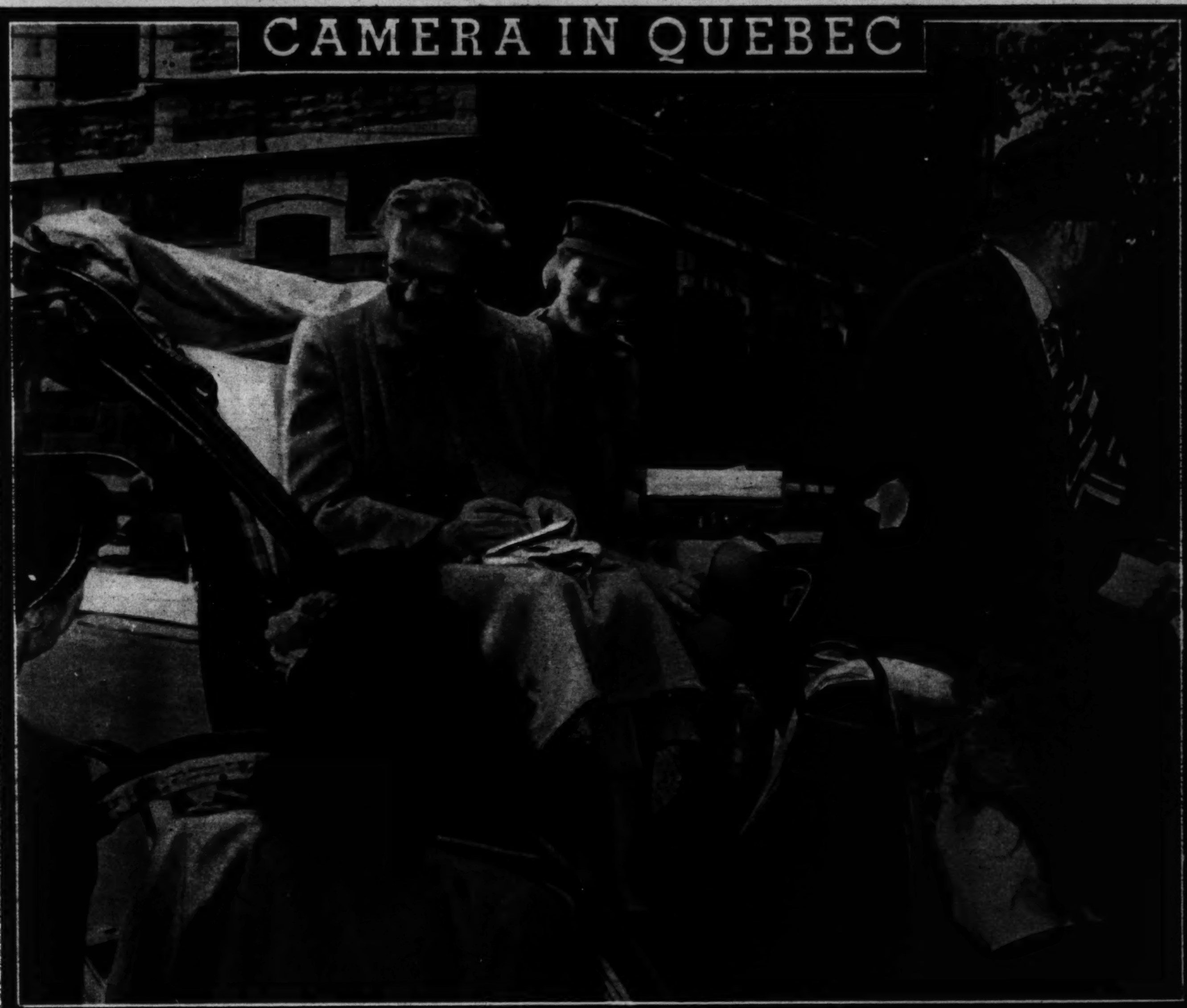

Acme photo

THE WIFE AND DAUGHTER OF BRITAIN'S PRIME MINISTER, Mrs. Winston Churchill and Mary, at Quebec. Mary is a subaltern in the British ATS.

Acme photo

CONFEREES AT QUEBEC—Seated: President Roosevelt and Gov. Gen. Athlone of Canada. Standing: W. L. Mackenzie King, Canadian prime minister, and Prime Minister Churchill.

YOU HEAR IT IN THE FACTORIES

Quick-acting "BC" Headache Powders work fast to ease minor headache and neuralgic pain. That's why so many workers keep a package handy.

QUICK-ACTING "BC" for HEADACHES neuralgic and muscular pains

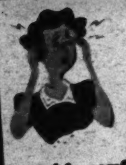

Headache tip to WOMEN

When that dull, headachy feeling adds misery to a trying day . . . and you want quick, comforting relief . . . try a "BC" Headache Powder. 10¢ and 25¢ packages at all drug stores. Use only as directed.

NEW- ..a shave cream made especially FOR SENSITIVE SKIN

Bringing "SOLID COMFORT" shaves to men who've "tried everything"

1. Contains a special "skin conditioner" which lubricates the face!

2. A cool, close shave using even the coldest water!

3. Spreads easily... cooling your sensitive skin as soon as it's applied!

4. We believe Fitch's No-Brush Shaving Cream makes razor blades last longer!

5. Requires no after-shaving lotion...these ingredients are *right in* the shaving cream!

6. Leaves the skin feeling soft...refreshed!

BRUSH USERS! *Ask for Fitch's Brush Shaving Cream. It also contains this special "skin conditioner" and gives an abundance of lather.*

BIG 25¢ and 50¢ HANDY JARS

Fitch's

NO-BRUSH SHAVING CREAM and Fitch's Brush Shaving Cream

The F. W. FITCH CO., DES MOINES, IOWA • BAYONNE, N. J. • LOS ANGELES, CALIF.

WAKE OF WAR IN SICILY

Acme photo

ITALIANS captured in Sicily march to prison camp.

Acme photo

BEHIND THE SICILIAN FRONT. American army doctors and nurses attend wounded fighters and civilians in the operating tent of an evacuation hospital.

Acme photo

ALLIED SOLDIERS IN CAPTURED CEFALU.

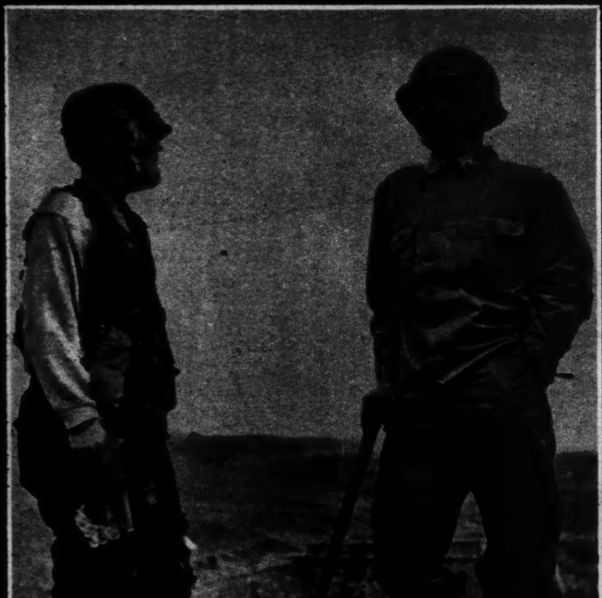

Acme photo

BRIG. GEN. THEODORE ROOSEVELT and a Sicilian peasant.

Three days a month, MIDOL is my *best friend!*

MONTH after month, Midol relieves functional menstrual pain and depression for more girls and women—helps them carry on in comfort. Try it; Midol contains no opiates. All drugstores; large and small packages.

MIDOL

Guaranteed by Good Housekeeping

RELIEVES FUNCTIONAL PERIODIC PAIN

U.S. GOVERNMENT NATIONAL **DEAFNESS** SURVEY

Whether you have a mild, medium or severe hearing loss.... whether you use a hearing aid or not...important discoveries make possible the greatest help ever offered to the hard of hearing.

ACOUSTICON INSTITUTE

180 N. Michigan, Chicago. State 0177

I want a copy of the FREE Book on the U.S. Government National Deafness Survey.

Name..............................

Street..............................

City.............................. T 85

MILLIONS OF WISE AMERICANS

Can now try this FAMOUS BRITISH SALINE made in U.S.A.

Satisfaction or Money Back

In Australia, South Africa, India, Canada, when because of constipation, one says he feels "Under-the-weather", "Out-of-sorts", "headachy", you're quite likely to hear: "Why don't you try Kruschen—it did me so much good."

Personal advice like this voiced by thousands must mean that Kruschen gave extreme satisfaction.

Folks who get up in the morning feeling "dull", "heavy", "miserable"—with a stomach that rebels at food, nasty tongue and a foul breath—all because of delayed bowel action, should profit by this Famous British Saline Aperient—now made in U.S.A.

Kruschen Salts

Acme photo

AN AMERICAN RED CROSS CYCLIST IN LONDON. Miss Kathleen Kennedy, daughter of the former American ambassador.

TRUDY MARSHALL JEANNE CRAIN GALE ROBBINS JUNE HAVER MARY ANDERSON

HOLLYWOOD STARLETS being elevated to leading roles in new films. Acme photo

U. S. Marine Corps photo: From Acme

WRECKED JAPANESE FIGHTERS found on the air field at Munda when the Americans captured that New Georgia base.

U. S. Marine Corps photo: From International

A JAPANESE ANTI-AIRCRAFT GUN captured by the Americans at Munda.

Acme photo

THE CREW OF A PT BOAT IN THE SOUTH PACIFIC.

SENDING JOHNNY TO SCHOOL —HUNGRY?

Man at Work! He's really digging in. No brain fag here. He must have had a good breakfast. No doubt a big bowl of those whole wheat flakes, Wheaties, with milk and fruit.

Never a Dull Moment in a youngster's life! Baseball, football, commando raids after school. All of which requires almost endless body-fuel. Lots of this body-fuel (food-energy) in a big bowl of Wheaties.

Should parents give in?

HE'S heading for big things—that boy of yours. No doubt he'll be President. Or at least Secretary of the Interior. He's your pride and joy. And he's bright—even the neighbors will admit it.

Naturally you're doing your darnedest to grease the wheels for him. You're determined he'll eat a proper breakfast before setting off to school.

* * *

But does Johnny turn a cold shoulder to the whole idea of breakfast? Or just make a pass at breakfast as he gallops off?

Don't give in. Don't give up. Maybe you need to rout him out earlier in the morning. Then he'll have time to eat his breakfast like the little gentleman he is. Give the boy a chance.

Spread the cheer, too. No scolding at breakfast. No reminding of past or present slips of conduct. He's your angel child. And he can be tempted! Set him up to a nifty bowl of those golden whole wheat flakes, Wheaties—and see!

* * *

Light, crisp, easy to eat—Wheaties. And a second helping flavor to bring that youngster back for more.

So much good nourishment, too, in a hefty bowlful of Wheaties. Flakes of whole wheat, our basic cereal grain. With all of whole wheat's known essential nourishment: Two of the B vitamins, the mineral iron, food-energy. Good proteins, too. Really nourishing—Wheaties. And ready to eat! (Easy on Mother, who's busy enough as it is.)

Three of "the basic 7" are included in this famous breakfast combination: Milk, fruit and good whole wheat. That's Wheaties—"Breakfast of Champions." ("The basic 7": the seven basic food groups Uncle Sam says we should include in our diet daily.)

* * *

For that head-of-the-class youngster of yours—a real breakfast dish to help boost him on his way. Be ready to set the table, champion style. Include Wheaties. Keep supplied with those orange and blue packages of Wheaties, "Breakfast of Champions."

Free! New "Menu and Shopping Guide" for point rationing. Handy reference list of rationed foods, with space for point values. Space for menus. Grocery check lists. To get your pad, mail postcard today to General Mills, Inc., Dept. 411, Minneapolis 15, Minnesota.

"Wheaties" and "Breakfast of Champions" are registered trade marks of General Mills, Inc., Minneapolis, Minnesota. Copyright 1943, GENERAL MILLS, INC.

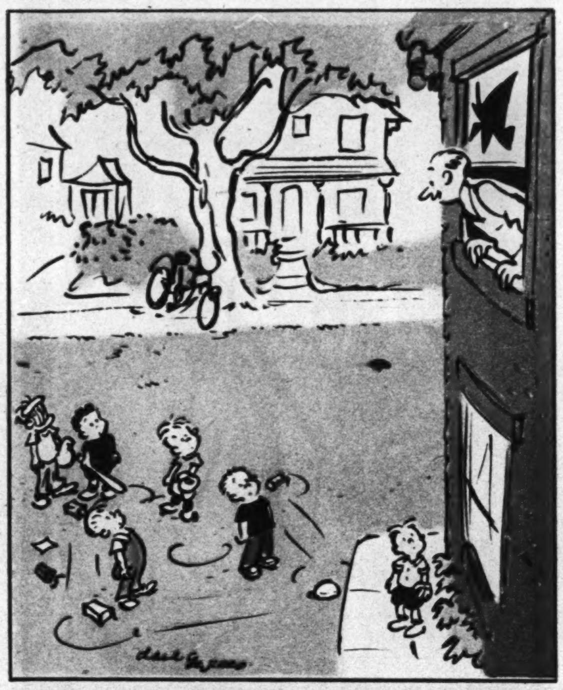

"Wow! That was a sock! You must have had your Wheaties this morning."

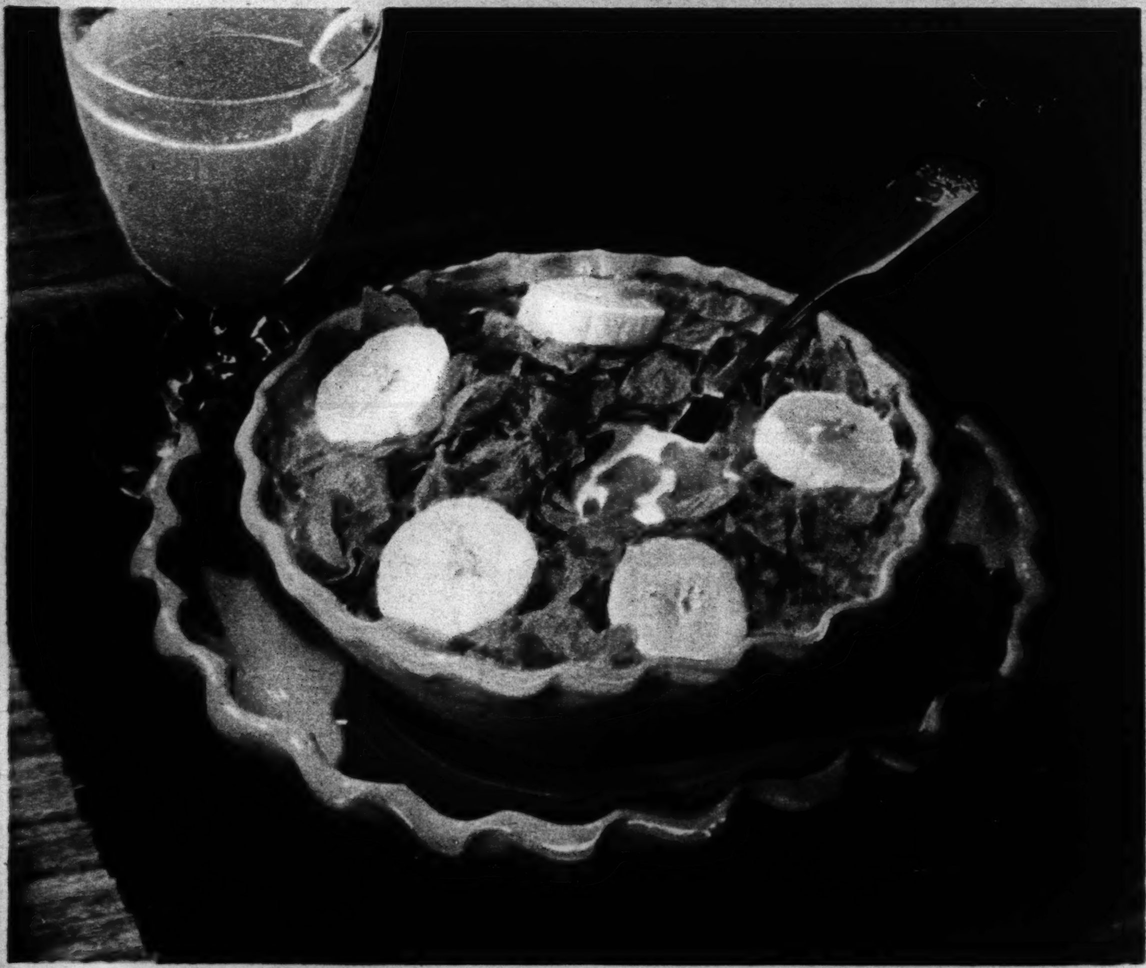

SUNDAY BEST is none too good for Johnny and Sue on school mornings. Fix up a breakfast that says "Come and get it." Fill big bowls with Wheaties—crunchy, nut-sweet Wheaties. Top these big, golden-brown whole wheat flakes with fruit (maybe fruit juice on the side). Pour on plenty of creamy milk. Tee-riffic!

More Fun! Kids by the score are daffy over Wheaties, with milk and fruit. A sweet, nut-rich flavor to these crunchy whole wheat flakes. Plenty nourishing, too. Start your youngsters out with Wheaties—"Breakfast of Champions."

NOW! This Amazing New 8-Vitamin, 9-Mineral Tablet

Takes The Place Of All Less Potent Preparations

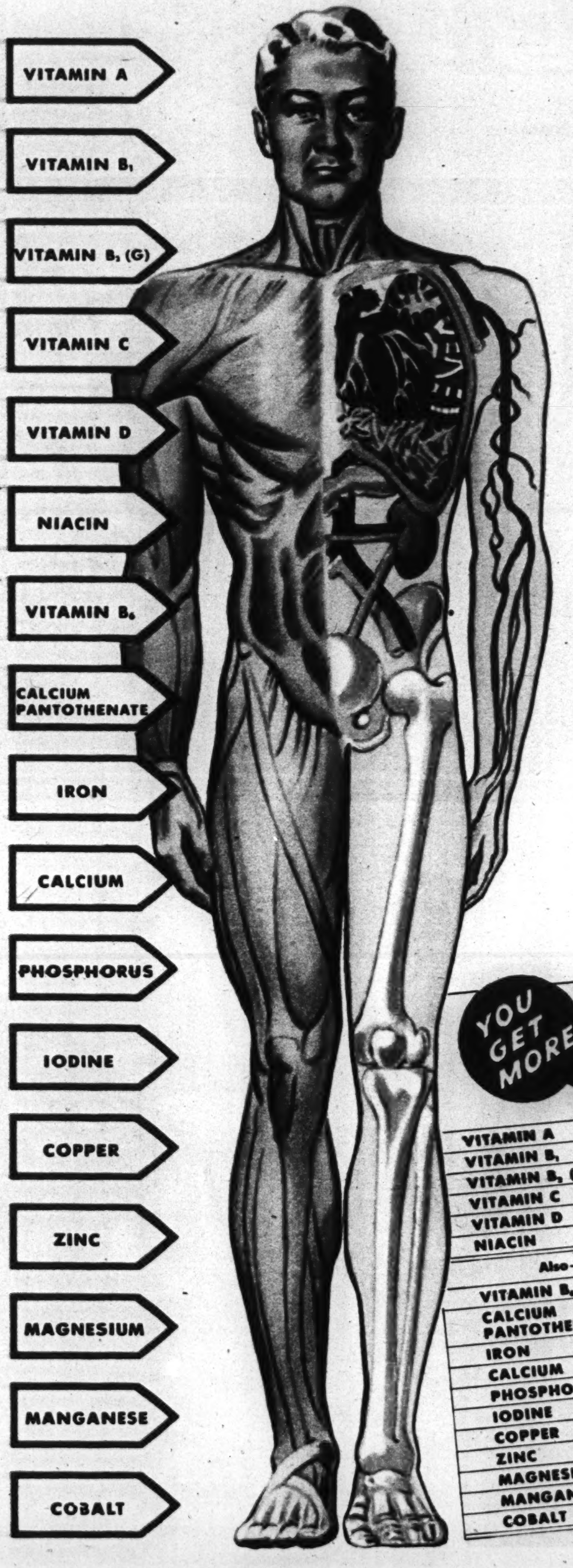

1 **STAMS Tablets Meet All U. S. Government Minimum Requirements For Vitamins For Which Requirements Have Been Set, Namely A, B_1, B_2, C and D**

2 **STAMS Also Give You Niacin, 2 Additional B Complex Vitamins and 9 Minerals***

3 **STAMS Meet Multi-Vitamin Principle Approved by Official Committee of Doctors**

Full Potency Is Guaranteed Including 5 Vitamins of the B Complex

Banishes the Guesswork and High Cost for the Average Person

NOW at last! One of the world's largest producers does for vitamins and minerals what Henry Ford did for the automobile: banishes the guesswork; banishes the high cost for folks everywhere.

An amazing new vitamin-tablet invention containing 8 vitamins and 9 minerals—for the 3 out of 4 who fail to eat a good diet—as reported in a recent U. S. Dept. of Agriculture bulletin.

This remarkable new development takes the place of all less potent vitamin preparations for the average person. And—is made to sell at a price millions of people can now easily afford.

A New Invention

These remarkable new tablets are called Stams Multi-Vitamin and Mineral Tablets. Full potency is guaranteed as stated on the package. Or your money back. You get what you pay for.

If you are one of millions not up to par because your diet lacks vitamins and minerals, Nature can give you more vitality and pep with Stams.

Stams cost only about 5¢ a day to take—less than ⅓ the price of a package of cigarettes.

Get Stams at any drug or department store. Take three tablets every day. You'll be glad you did.

YOU GET MORE

COMPARE STAMS WITH 4 OTHER POPULAR BRANDS

X indicates vitamins present in quantities that meet or exceed minimum adult daily requirements.

	STAMS	BRAND A	BRAND B	BRAND C	BRAND D
VITAMIN A	X	X	X	X	
VITAMIN B1	X	X	X	X	X
VITAMIN B2 (G)	X	X		X	
VITAMIN C	X	X	X	X	X
VITAMIN D	X	X	X	X	X
NIACIN	X	X		X	X
Also—these products contain these vitamins and minerals: (★)					
VITAMIN B6	★	★			
CALCIUM PANTOTHENATE	★	★		★	
IRON	★	★		★	
CALCIUM	★			★	
PHOSPHORUS	★				
IODINE	★				
COPPER	★				
ZINC	★				
MAGNESIUM	★				
MANGANESE	★				
COBALT	★				

Stams Contain 80% More Different Vitamins And Minerals Than Any Of These 4 Leading Brands

24 TABLETS ONLY 49¢ 96 TABLETS $1.69

**Stams supply the full minimum daily requirement of Iron and Iodine, ½ the Calcium, ⅓ the Phosphorus and 10 mg. of Niacin. Also 2 additional B Complex vitamins and 5 other minerals, the need for which in human nutrition has not been established but considered important by many authorities.*

Distributed by STANDARD BRANDS INCORPORATED

EYES TIRED?

TWO DROPS

QUICK RELIEF

Eyes tired? Do they smart and burn from overwork, sun, dust, wind, lack of sleep? Then soothe and refresh them the quick, easy way—use Murine. Just two drops in each eye. Right away Murine goes to work to relieve the discomfort of tired, burning eyes. Murine is a scientific blend of seven ingredients—safe, gentle—and oh, so soothing! Start using Murine today.

MURINE For Your EYES

SOOTHES · CLEANSES · REFRESHES

Invest in America—Buy War Bonds and Stamps

Cover GIRL

The field of Fashion and Photographic modeling has opened the doors to fame and fortune to many girls qualified for the splendid opportunities.

- Good Pay.
- Pleasant Hours.
- Social Prestige.

Mail coupon today *for our new free 20-page illustrated book, "A Fascinating Future."*

Name ....

Address ....T

I am interested in the following courses: ☐Photographic Modeling, ☐Fashion Modeling, ☐Charm and Poise, ☐Figure Control.

VERA JANE STUDIO

64 E. Jackson • WABash 9332

FROM TRIBUNE READERS

For photos taken by readers and accepted for publication in The Tribune and associated newspapers. The Tribune will pay $5 each. Mail photos to Roto Editor, Chicago Tribune; inclose postage for return (return is not guaranteed).

From Lou Gardner, Detroit, Mich.

PREDICAMENT.

From Corp. William Schlick, Fort Brady, Mich.

THREE BASS HIT.

From Bernard G. Silberstein, Cincinnati, O.

A MOVIE STAR OF MEXICO: BERTA GONZALEZ.

Cover Girl tells –

"How I really do Stop Underarm Perspiration and Odor (and save up to 50%)"

"My job calls for glamour!" *says lovely FRANCES DONELON*

"I've been 'Cover Girl' many times on big national magazines. But first, I had to learn how to stay 'picture-lovely' under wilting photographer's lights," says intriguing Frances Donelon.

"I *had* to find a deodorant that really kept my underarms *dry*. And didn't ruin the expensive clothes I model in. I found it in Odorono Cream!

"Here's the reason . . . it contains a really effective perspiration stopper that simply closes the tiny underarm sweat glands and keeps them closed up to 3 days!

"It's safe, too—even after shaving and with lovely, delicate fabrics. I just follow directions. I like to use it every day.

"And you actually get up to 21 more applications for 39¢ than other leading deodorants give.

"I wish every girl who is concerned about her personal daintiness would try this wonderful Cover-Girl formula for glamour—Odorono Cream."

Beautiful Frances Donelon

From Donald F. Vater, 4041 West 64th street

MICHIGAN BEACH.

A TRICK RIDER, Bebe Deemer, starred in the Rodeo and Hollywood Thrill show being presented today and tomorrow at Soldiers' field by the Cook County Council of Veterans of Foreign Wars.

A SPOTLIGHT STEALER in current showings of fall and winter coats, in black or dark brown wool with contrasting lining of stenciled lapin fur in zebra pattern.

← A RAGLAN-SHOULDERED TOPCOAT of butterscotch colored wool lined with nutria, which also fashions the flattering tuxedo collar. The coats shown here are available in a Chicago store.

Tribune Studio photos

LESS MEAT..BUT NO SHORTAGE OF FLAVOR!

When you serve low point meat dishes, don't forget the Lea & Perrins Sauce! A spoonful gives a rich, full flavor. Try it!

LEA & PERRINS SAUCE

The ORIGINAL Worcestershire!

HER BEAUTY WHISPERED *Romance*

ONCE a glamour-deb—the former Betty Anderson of Atlanta, Georgia is now the adorable bride of Private Douglas Chambers.

She says: "I promise to keep my complexion lovely always, and I can count on Woodbury Soap to help. My recipe for skin sparkle is a Woodbury Facial Cocktail."

Even sensitive skin knows Woodbury Facial Soap is gentle. It contains a costly ingredient for added mildness. Try this famous *skin* soap . . . safeguard against pore-coarsening dirt . . . win a caressable complexion! Only 10¢.

Betty tells her Beauty Routine:

FOR THE SKIN YOU LOVE TO TOUCH

YOUTH OFF THE CAMPUS

Co-eds train as steward-esses, passenger agents, and reservation clerks for United Air Lines. . . . Story in Graphic section.

$1.50

Madame Love's Creation

POMPADOUR ROLLS

The Rage Today

For the latest pompadour coif-fure, featured in Vogue. All colors. By mail, $1.60. Send check or money order.

★ ★ ★ ★

$4.50 up

CHIGNONS

for charming coiffures

Designed for your romantic moments—these charmingly natural chignons, so easy to attach firmly to your own locks. Choose it to match your exact hair shade.

Madame Love

French Hairdresser

31 East Madison

Ground Floor Dearborn 0304-01

The ORIGINAL and ONLY Madame Love Shop

GIRLS IN TRAINING for positions with United Air Lines receive instruction in flight operation from Capt. Warren Williams, superintendent of flight, eastern division.

ANNE KUS
board in th

Tribune photos: By Andrew

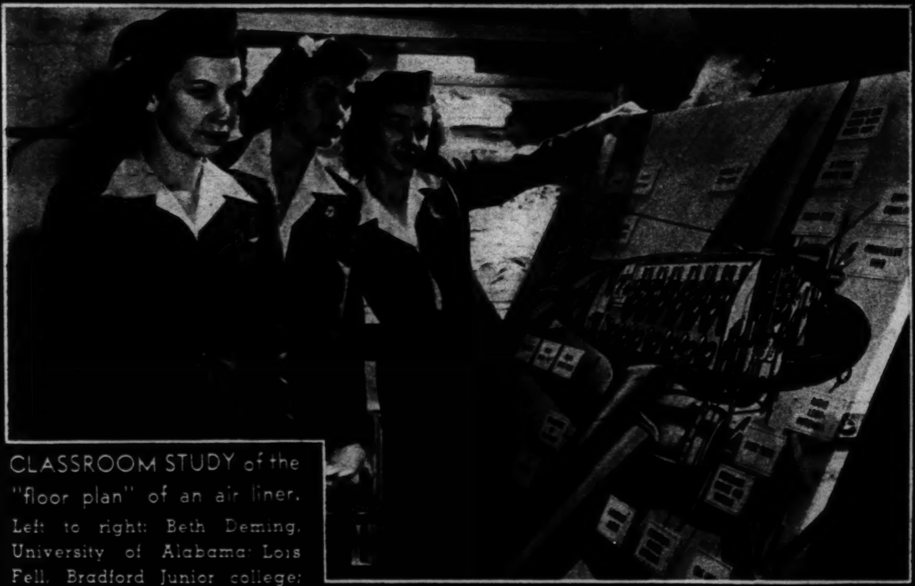

CLASSROOM STUDY of the "floor plan" of an air liner. Left to right: Beth Deming, University of Alabama; Lois Fell, Bradford Junior college; and Annabelle Czerny, Indiana State Teachers' college.

THIS PHOTO BROUGHT A READER $5

For photos taken by readers and accepted for publication in The Tribune and associated newspapers, The Tribune will pay $5 each. Mail photos to Roto Editor, Chicago Tribune; inclose postage for return (return is not guaranteed).

MARIAN RALPHS, graduate of the University of Southern California, has chosen the vocation of passenger agent for the duration. Formerly she was a teacher in a Los Angeles high school.

THE STEWARDESS of an incoming ship, Hel
reports to the stewardess on the outgoing fl
Miss Hess was graduated from Lyons Town
Miss Duggan from Chicago Teacher

USE of Forest Park works by day at a switch- the general offices of the air lines; by night, she attends De Paul university.

MARY KAY IVANCIE, formerly of the University of Minnesota, with a tray of food typical of those served aboard air liners.

BARBARA SHIPP, passenger agent, on the sun deck of a hotel where girls are quartered during their training for air line positions. Barbara attended Reed college, Portland, Ore.

CLASSROOM SESSION.

— Pavin

STEWARDESS SHIRLEY MIGHELL of Sugar Grove, Ill. She was graduated from the University of Illinois in 1942.

Helen Jean Hess (left), flight, Mary Duggan. wnship Junior college, ers' college.

STEWARDESS ALICE LEWIS of Hubbell, Mich.

A RECENT ADDITION to the ranks of co-ed stewardesses, Isabel Anderson (George Williams college), of Lockport, Ill., in summer uniform.

DIRT WON'T STICK to hands covered with PRO-TEK

This cream protects you from paint, oils and grime

Rub this greaseless cream on your hands and arms before you start work. It will help to protect your skin from paint, oils, grime and many solvents. After work, just wash your hands in running water. This will dissolve the protective film and carry away the grime with it. Sold at drug, variety, auto supply and hardware stores.

MADE BY DU PONT

FALSE TEETH WEARERS

WHY RISK DENTURE BREATH AND LOOSENED PLATES BY BRUSHING WITH MAKESHIFT CLEANERS?

Brushing your plates with tooth pastes, tooth powders or soap, may scratch the denture material which is *60 times softer than natural teeth*. These scratches cause odorous stains, film, and food particles to *collect faster and cling tighter* . . . resulting in Denture Breath. Remember, *you* may not know you have it, but others *do!* Besides, brushing and scrubbing your dentures with makeshift cleaners often wears down the delicate fitting ridges designed to hold your dental plate in place. With worn-down ridges, of course, your plate loosens.

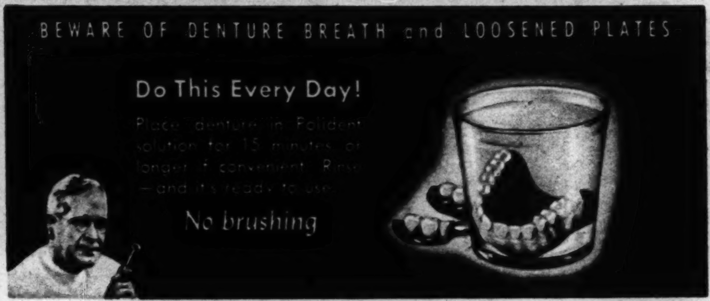

PLAY SAFE—SOAK YOUR PLATE CLEAN IN POLIDENT

A safe, modern way to clean dental plates, partial plates and removable bridges is to *soak* them clean in Polident every day. Polident is approved by many leading dentists and the leading makers of modern denture materials. No brushing, no danger, yet the daily Polident bath works into the corners and crevices no amount of brushing seems to reach—leaves your denture sparkling clean, odor-free.

"Now I go places . . . do things . . . enjoy life"

Millions call Polident a blessing. No fear of Denture Breath—no risk of wearing down and loosening the plate due to brushing. Polident used daily helps maintain the original, natural appearance of your dental plate for less than a penny a day. Today—get Polident at any drug, department or variety store. 3 oz. size—30¢; 7 oz. size—60¢.

FREE—Booklet on Care of Dentures. Send post card to Hudson Products, Inc., Dept. O-9, 8 High St., Jersey City, N. J.

The More Women at War Work—The Sooner We'll Win!

POLIDENT *The Safe, Modern Way to Clean Plates and Bridges*

SAVE THIS SECTION and MAIL IT TO A MAN IN THE SERVICE

Chicago Sunday Tribune
WORLD'S GREATEST NEWSPAPER
SEPTEMBER 5, 1943

HAROLD TEEN APPEARS EACH DAY IN THE TRIBUNE

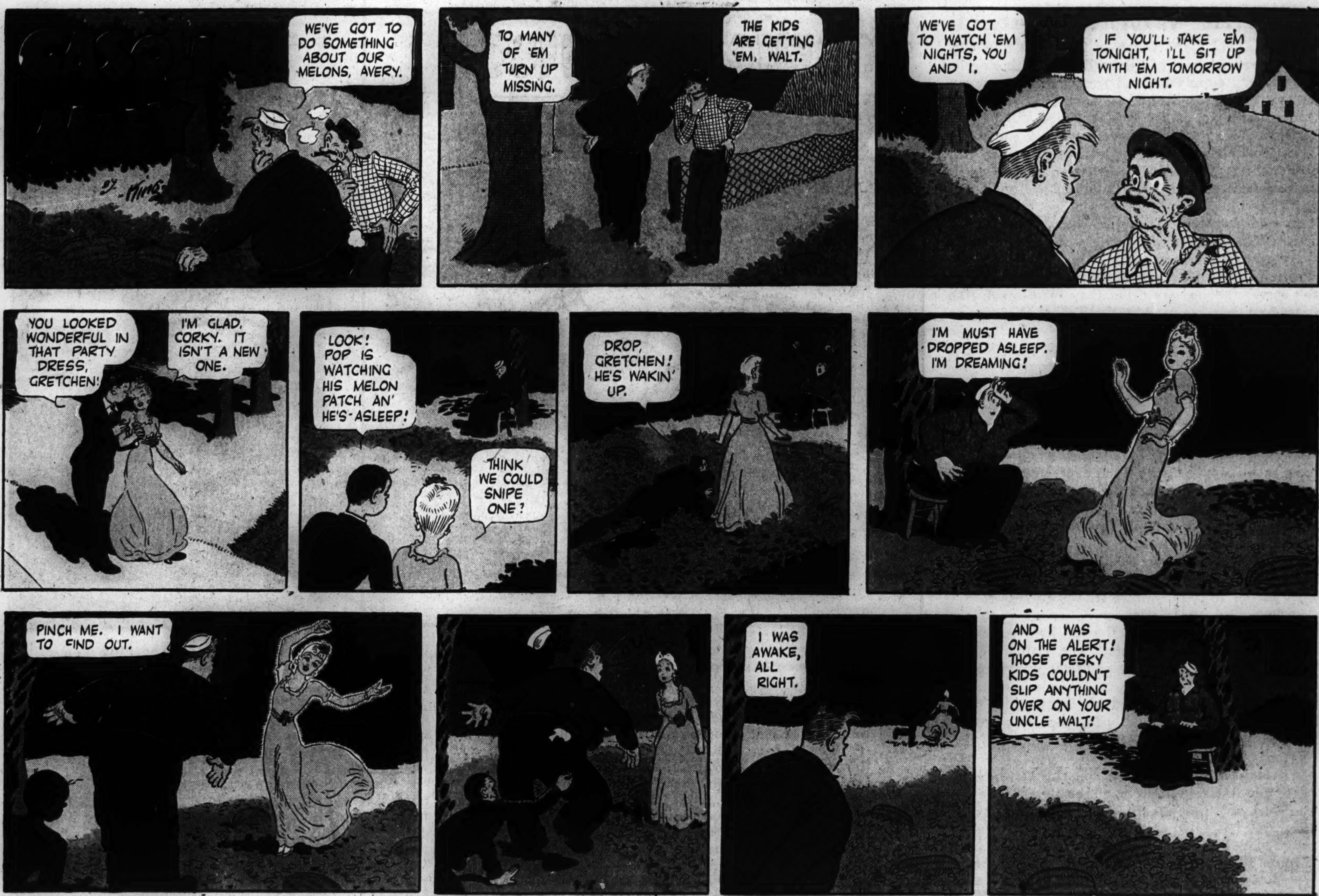

GASOLINE ALLEY APPEARS DAILY IN THE TRIBUNE

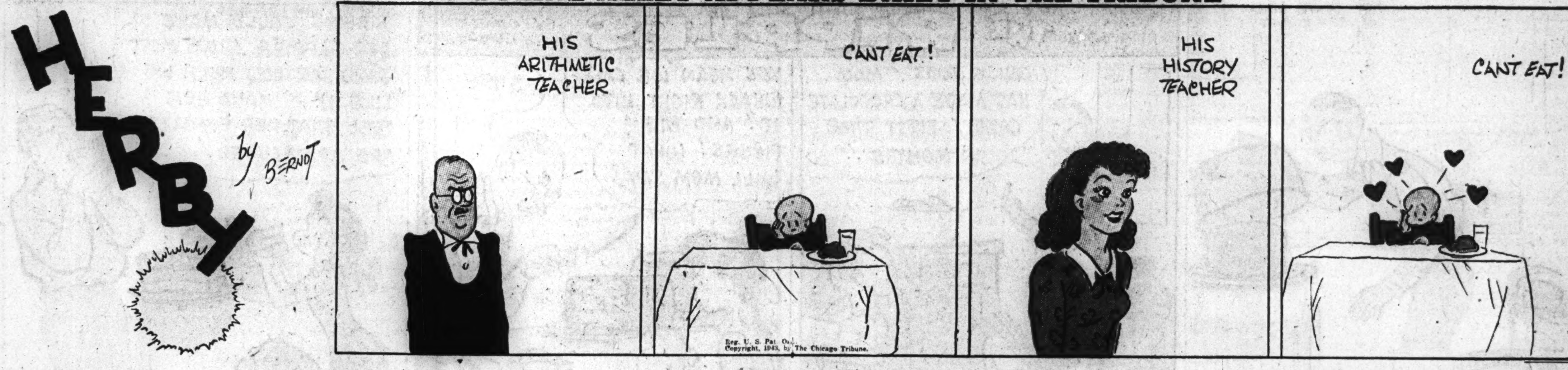

[ADVERTISEMENT]

[ADVERTISEMENT]

LOOK AT LAVA SOAP CLEAN 'EM!

Only 30 to 50 seconds — and greasy grime is gone! Super-fast — yet amazingly GENTLE!

DEEP CLEANING for deep dirt, rust, oil, metal stains — off it comes! In 30 to 50 seconds! LAVA's thorough cleansing removes many germs . . helps nicks and cuts to heal!

LAVA'S AMAZING double-action sure gets hands *clean — fast!* Even around nails and knuckles. Lathers in hot or cold water . . . hard or soft. Actually leaves skin smoother.

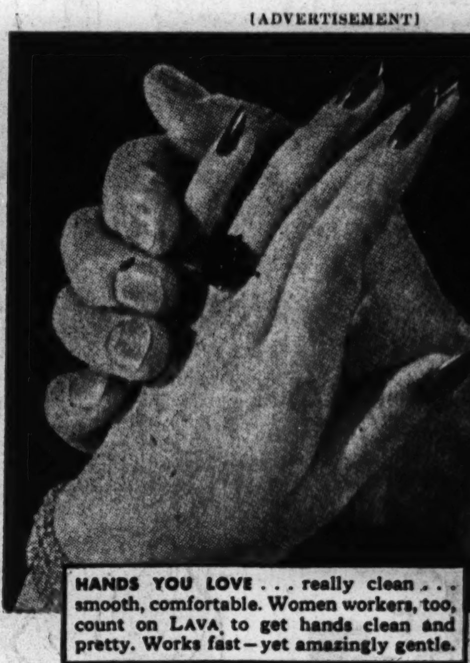

HANDS YOU LOVE . . . really clean . . . smooth, comfortable. Women workers, too, count on LAVA to get hands clean and pretty. Works fast — yet amazingly gentle.

SAVES TOWELS! Cleans children QUICK — dirt really *washed off* — leaves skin soothed.

DOUBLE Action routs ground-in, grimy dirt that ordinary wash-ups MISS!

1) FAST-ACTING SOAP — like fine castile . . . (with same soothing ingredient as in costly face creams) . . . . . .

2) PLUS SPECIAL ACTION! Same super-fine cleaner dentists use to clean precious tooth enamel.

That explains how LAVA can get grimy hands so clean, so fast. That "double action" goes deep — *gets out the deep, stubborn dirt*. Even around nails and knuckles . . . in skin creases. Leaves towels far cleaner.

Hands Feel Fine!

LAVA is fast — yet not harsh. Makes snow-white lather, smooth as cream . . . gentle enough even for youngsters' grimy hands. Won't chafe. Soothes and smooths.

Whole Family Needs It

Get LAVA now — for cleaner, faster, easier clean-ups for all of you. It's real economy. At your regular store.

NOTE: — When dry, bar feels slightly rough — but instantly, when wet, it's THE GOOD GRAY BAR WITH THE CREAMY SNOW-WHITE LATHER!

7¢

LARGE SIZE 10¢

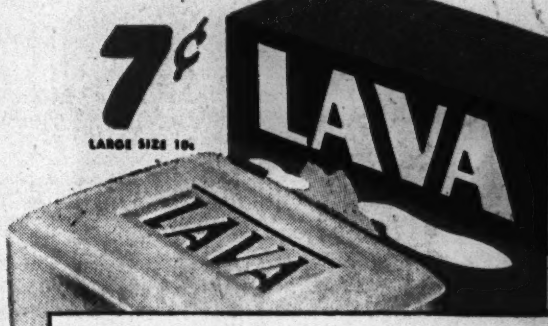

WAR WORKERS — GUARD YOUR HANDS!
Healthy hands boost war production. Help guard nicks and cuts from infection. Wash thoroughly, and often with soap!

NOTHING CLEANS BETTER THAN LAVA!

TEENIE WEENIE MEAT

NOW THAT the potatoes had been dug and put away most of the hard work of laying in the winter's supply of food was over. From now on the Teenie Weenies would be searching through the woods for wild cherries and black berries which would be made into jelly and juice. The Cook always made about two thimbles full of blackberry juice which the little people used in making fruit punch for their winter parties. They gathered a number of mushrooms too, which were dried and a supply of Teenie Weenie dates. These Teenie Weenie dates are really service berries and they grow on high trees but Tilly Titter the Sparrow helps the little people to gather the fruit. When the service berries are dried they taste much like dates and they are used by the Teenie Weenies as big folks use prunes.

The laying in of the winter's supply of meat was one in which the little people took great interest, especially the Teenie Weenie men, for it was usually exciting. Three or four crawfish were generally caught and the meat preserved. Several minnows were pickeled, but the most exciting of all was the capture of frogs whose hams were the main meat supply of the Teenie Weenies.

The Teenie Weenies had to use a great deal of skill in capturing these great creatures and it was sometimes dangerous for frogs are powerful animals to such tiny men. The Teenie Weenies search along the bank of the creek and about ponds for frogs and when one is discovered all the little men gather to help capture it.

One day the Sailor came running to the shoe house with the news that he had discovered a frog. "He's a whopper," the Sailor said. "He's sitting on a log in the little pond where the mallard duck had her nest."

The Cowboy grabbed his lasso which was a long stout string, used especially for capturing frogs, and he hurried towards the pond followed by most of the Teenie Weenies.

"Now keep quiet," warned the Cowboy when the little people came in sight of the frog. "The Sailor and the Turk will help me and the rest of you stay here and keep quiet."

"Now be careful," warned the General as the three Teenie Weenies quietly sneaked along back of the frog.

The frog was sitting on a big log which stuck out of the water and lay partly on the shore of the pond. The three Teenie Weenies silently drew near the log where the Cowboy tied one end of the lasso to a bush.

"Now," whispered the Cowboy, "we'll sneak out on the log, I'll throw the rope over the frog's head and then we'll jerk it just as soon as the noose falls in place."

The Teenie Weenies crawled up onto the log and tiptoed silently towards the frog. Then the Cowboy swung the loop over his head a few times and dropped it over the frog's head. The three Teenie Weenies gave a hard jerk pulling the noose tightly about the frog's neck. At the same moment the frog made a mighty leap for the water. He snapped the rope where it had been tied to the bush and jerked the three Teenie Weenies through the air after him. All three Teenie Weenies went head first into the pond and outside of a thoro soaking none of the little men was hurt, but in the general excitement the frog had made his escape.

"JINKS!" exclaimed the Cowboy as he waded out of the pond, "That sure was a mighty strong frog for he busted that rope just as easily as though it had been made out of spider web. Well, there are more frogs and we'll get 'em."

The Cowboy made a stronger lasso and during the next few weeks the Teenie Weenies captured twelve frogs. When the work of curing and smoking had been done the little people had twenty-four big hams and twenty-four shoulder hams hanging in the Teenie Weenie smoke house which would keep the village supplied with meat during the winter.

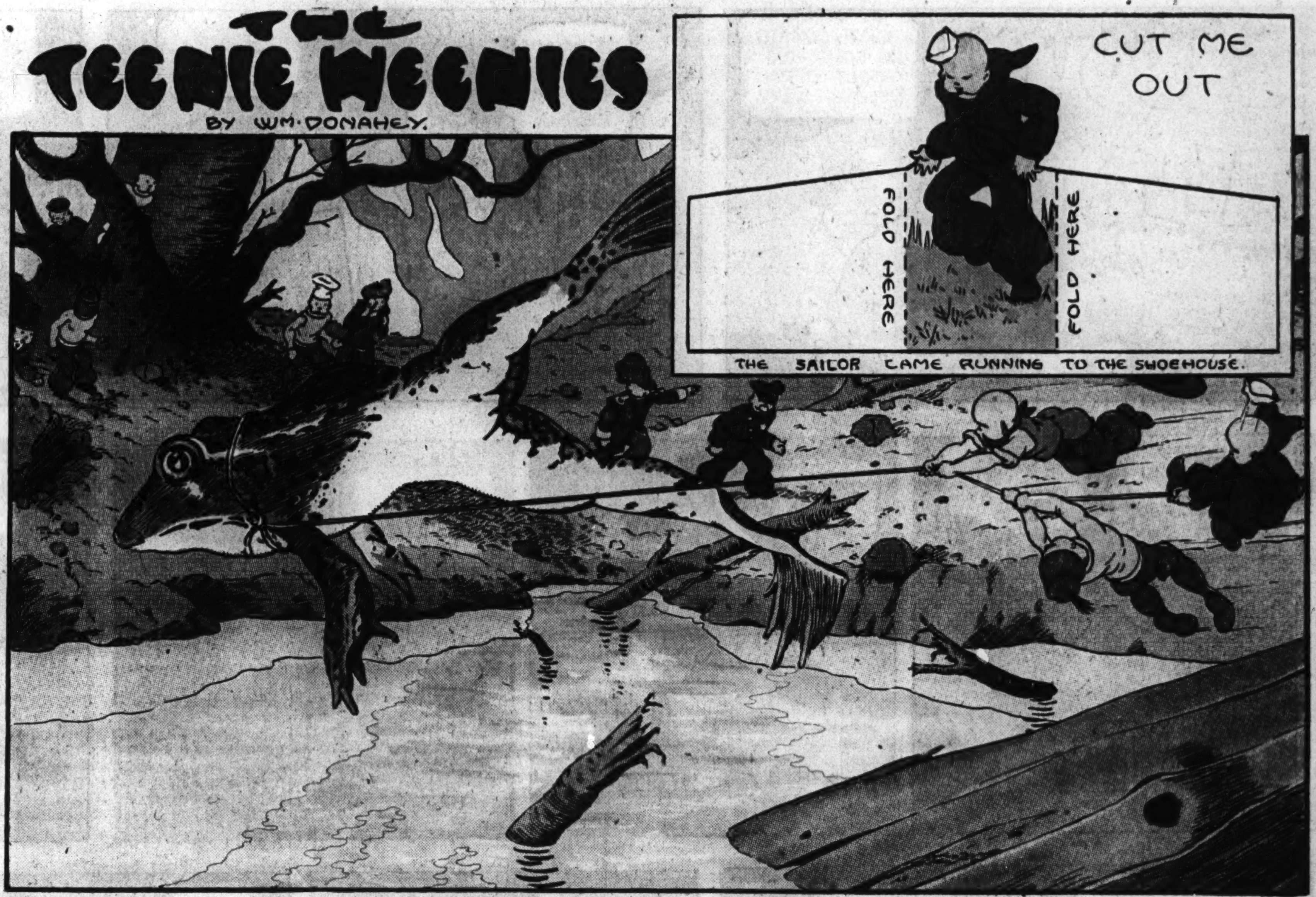

READ CLARK'S CARTOON "THE NEIGHBORS" IN THE DAILY TRIBUNE

READ THE GUMPS EVERY DAY IN THE TRIBUNE

Advertisement *Advertisement*

HAVE A COCA-COLA = KIA ORA (GOOD LUCK)....or how friendships are sealed in New Zealand....

IT'S NATURAL FOR POPULAR NAMES TO ACQUIRE FRIENDLY ABBREVIATIONS - THAT'S WHY YOU HEAR COCA-COLA CALLED "COKE".

© 1943 The C-C Co.

SMILIN' JACK IS A FEATURE OF THE DAILY TRIBUNE

MOON MULLINS APPEARS EVERY DAY IN THE CHICAGO TRIBUNE

KITTY HIGGINS

Advertisement

Advertisement

Advertisement

Advertisement

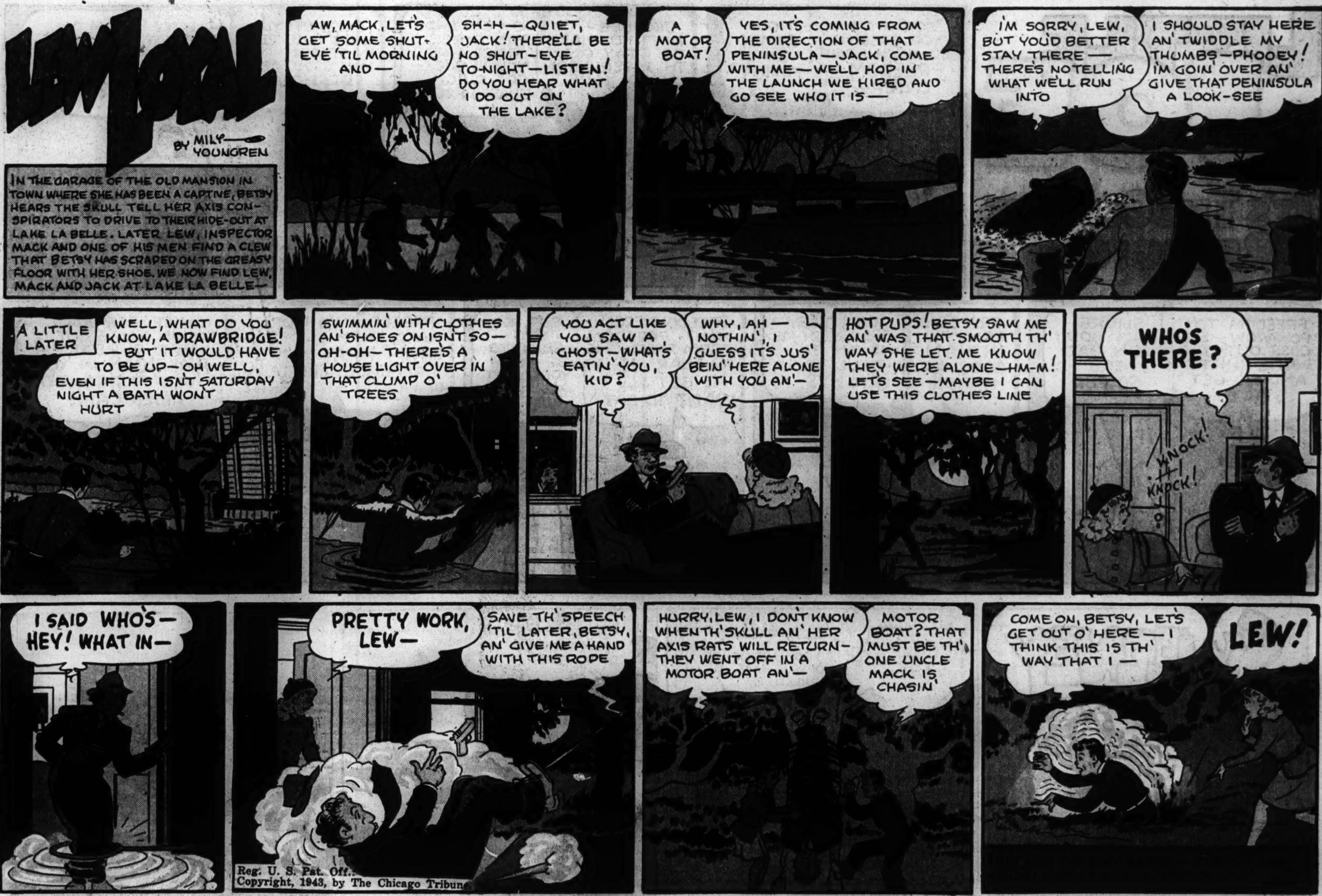
LEW LOYAL
BY MILT YOUNGREN
IN THE GARAGE OF THE OLD MANSION IN TOWN WHERE SHE HAS BEEN A CAPTIVE, BETSY HEARS THE SKULL TELL HER AXIS CONSPIRATORS TO DRIVE TO THEIR HIDE-OUT AT LAKE LA BELLE. LATER LEW, INSPECTOR MACK AND ONE OF HIS MEN FIND A CLEW THAT BETSY HAS SCRAPED ON THE GREASY FLOOR WITH HER SHOE. WE NOW FIND LEW, MACK AND JACK AT LAKE LA BELLE—
AW, MACK, LET'S GET SOME SHUT-EYE 'TIL MORNING AND—
SH-H—QUIET, JACK! THERE'LL BE NO SHUT-EYE TO-NIGHT—LISTEN! DO YOU HEAR WHAT I DO OUT ON THE LAKE?
A MOTOR BOAT!
YES, IT'S COMING FROM THE DIRECTION OF THAT PENINSULA—JACK, COME WITH ME—WE'LL HOP IN THE LAUNCH WE HIRED AND GO SEE WHO IT IS—
I'M SORRY, LEW, BUT YOU'D BETTER STAY THERE—THERE'S NO TELLING WHAT WE'LL RUN INTO
I SHOULD STAY HERE AN' TWIDDLE MY THUMBS—PHOOEY! I'M GOIN' OVER AN' GIVE THAT PENINSULA A LOOK-SEE
A LITTLE LATER
WELL, WHAT DO YOU KNOW, A DRAWBRIDGE! —BUT IT WOULD HAVE TO BE UP—OH WELL, EVEN IF THIS ISN'T SATURDAY NIGHT A BATH WON'T HURT
SWIMMIN' WITH CLOTHES AN' SHOES ON ISN'T SO—OH-OH—THERE'S A HOUSE LIGHT OVER IN THAT CLUMP O' TREES
YOU ACT LIKE YOU SAW A GHOST—WHAT'S EATIN' YOU, KID?
WHY, AH—NOTHIN', I GUESS IT'S JUS' BEIN' HERE ALONE WITH YOU AN'—
HOT PUPS! BETSY SAW ME AN' WAS THAT SMOOTH TH' WAY SHE LET ME KNOW THEY WERE ALONE—HM-M! LET'S SEE—MAYBE I CAN USE THIS CLOTHES LINE
WHO'S THERE?
KNOCK! KNOCK!
I SAID WHO'S—HEY! WHAT IN—
PRETTY WORK, LEW—
SAVE TH' SPEECH 'TIL LATER, BETSY, AN' GIVE ME A HAND WITH THIS ROPE
HURRY, LEW, I DON'T KNOW WHEN TH' SKULL AN' HER AXIS RATS WILL RETURN—THEY WENT OFF IN A MOTOR BOAT AN'—
MOTOR BOAT? THAT MUST BE TH' ONE UNCLE MACK IS CHASIN'
COME ON, BETSY, LET'S GET OUT O' HERE—I THINK THIS IS TH' WAY THAT I—
LEW!
Reg. U. S. Pat. Off.: Copyright, 1943, by The Chicago Tribune

WHIZZER by BERT WHITMAN—
WHIZZER FINDS AN OLD LAMP AND A GENIE POPS OUT... WHO, WHEN HE FINDS OUT ABOUT THE WAR, HE WANTS TO HELP DO SOMETHING TO END IT QUICKLY!!
GOSH! YOU OUGHT TO BE ABLE T'DO PLENTY TO GET THE WAR OVER WITH QUICKLY!
I SURE OUGHTER BE ABLE TO, LITTLE PAL... TELL ME MORE ABOUT THIS WAR... HOW'D THE BLAME THING START?
WHIZZER TELLS THE GENIE ALL ABOUT ADOLPH HITLER AND HOW EVERYTHING STARTED...
WHY, DAT GOOD-FER-NOTHIN' SOANDSO... I'D JUST LIKE TO LAY MY HANDS ON HIM!
IT ISN'T AS EASY AS ALL THAT!
WHY AIN'T IT? NOTHIN'S TOO HARD FOR MR. MIFFIN!
AND WHO IS MR. MIFFIN?
I'M MR. MIFFIN! ...THAT'S MY NAME!
WELL, WHAT DO YOU SUGGEST DOING FIRST, MR. MIFFIN?
YOU SAY DIS HITLER GUY IS ALL THE WAY OVER IN GERMANY?
YES SIR!
WELL, LET'S GO!
LET'S GO... WHERE?
TO GERMANY!
TO GERMANY?... MR. MIFFIN SAYS THAT NOTHING IS TOO MUCH FOR HIM... WE SHALL SEE... NEXT WEEK...
?!
??!
Bert Whitman

by JACK RYAN
SCENE: SQUAD 3'S HOUSE. A GROUP OF YOUNG LADIES ARE WAITING FOR STREAMER.
THERE'S CHIEF MAHONEY'S CAR PULLING UP. STREAMER IS WITH HIM.
SHADES OF SWENIE! WHAT IS THIS? AN AFTERNOON TEA PARTY?
STREAMER, WE'RE FORMING A FIREWOMEN'S AUXILIARY COMPANY. IT'S A NEW FIELD OF WAR WORK FOR WOMEN. THESE GIRLS HAVE BEEN PATRIOTIC ENOUGH TO OFFER THEIR SERVICES TO HELP RELIEVE THE PRESENT MANPOWER SHORTAGE IN THE FIRE DEPARTMENT.
WE'RE TO REPORT TO YOU THREE TIMES WEEKLY FOR INSTRUCTION.
BUT, CHIEF—DAMES! —DOING THIS KIND OF WORK—IT'S UNETHICAL—IT—IT'S MUTINY!!
THEY DON'T EVEN KNOW A PIKE POLE FROM A-A WATER TOWER!
DID YOU SAY WATER TOWER, MR. KELLY?
WHY, IT'S ONE OF THE MOST IMPORTANT PIECES OF EQUIPMENT IN THE FIRE DEPARTMENT. IT IS USED TO FIGHT FIRES IN HIGH BUILDINGS. WHEN IN ACTION, ITS TOP NOZZLE IS 65 FEET IN THE AIR—
—THE WHOLE UNIT WEIGHS 32,000 POUNDS AND IS CAPABLE OF DISCHARGING OVER 4000 GALLONS OF WATER A MINUTE. IF YOU'D LIKE TO BUY ONE, MR. KELLY, THE PRICE IS $22,000.
(GULP) YEAH?
FIRE FAX
UNTIL 1795 PRIVATE CITIZENS FURNISHED MOST OF THE FIRE BUCKETS USED AT FIRES. THESE WERE USUALLY HUNG AT THE FRONT OF THE HOUSE SO THAT THEY COULD BE READILY PICKED UP BY THE FIREMEN RESPONDING TO AN ALARM.

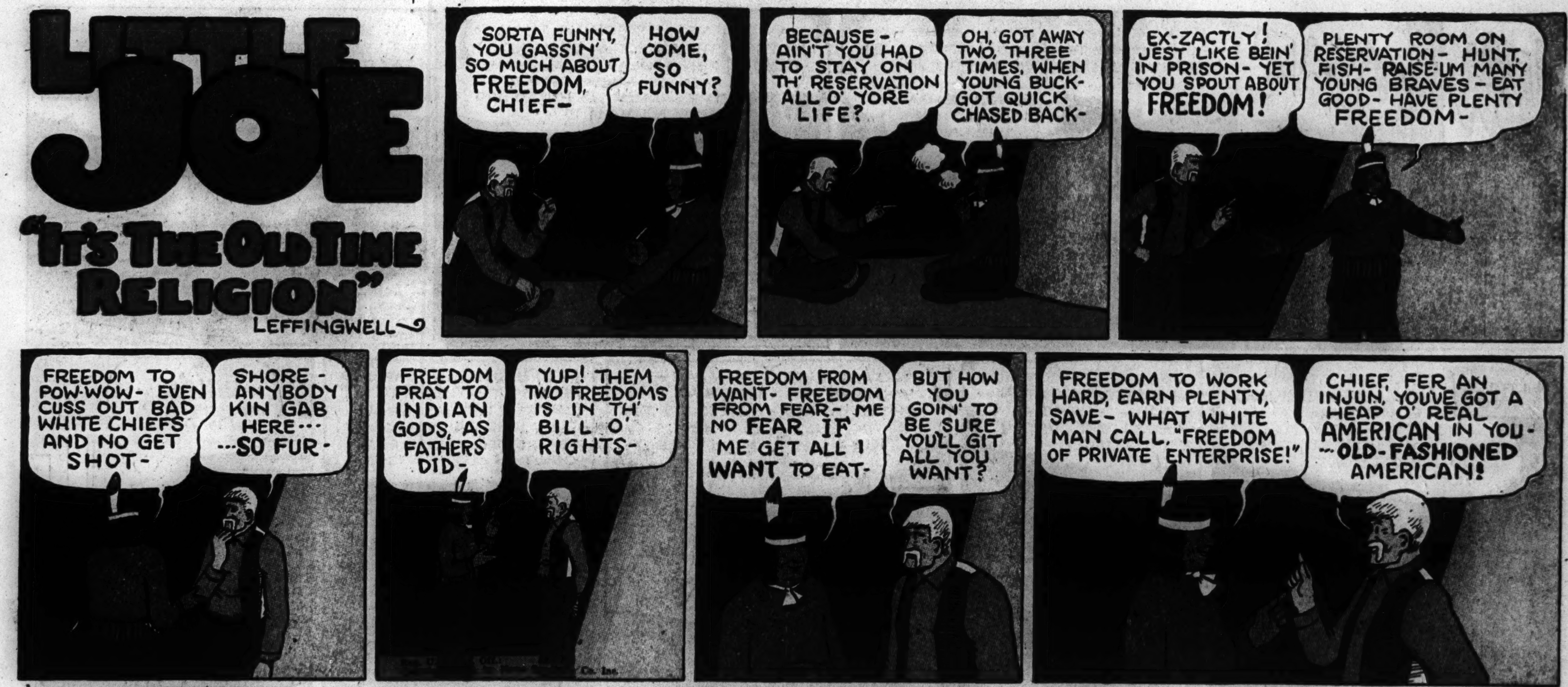

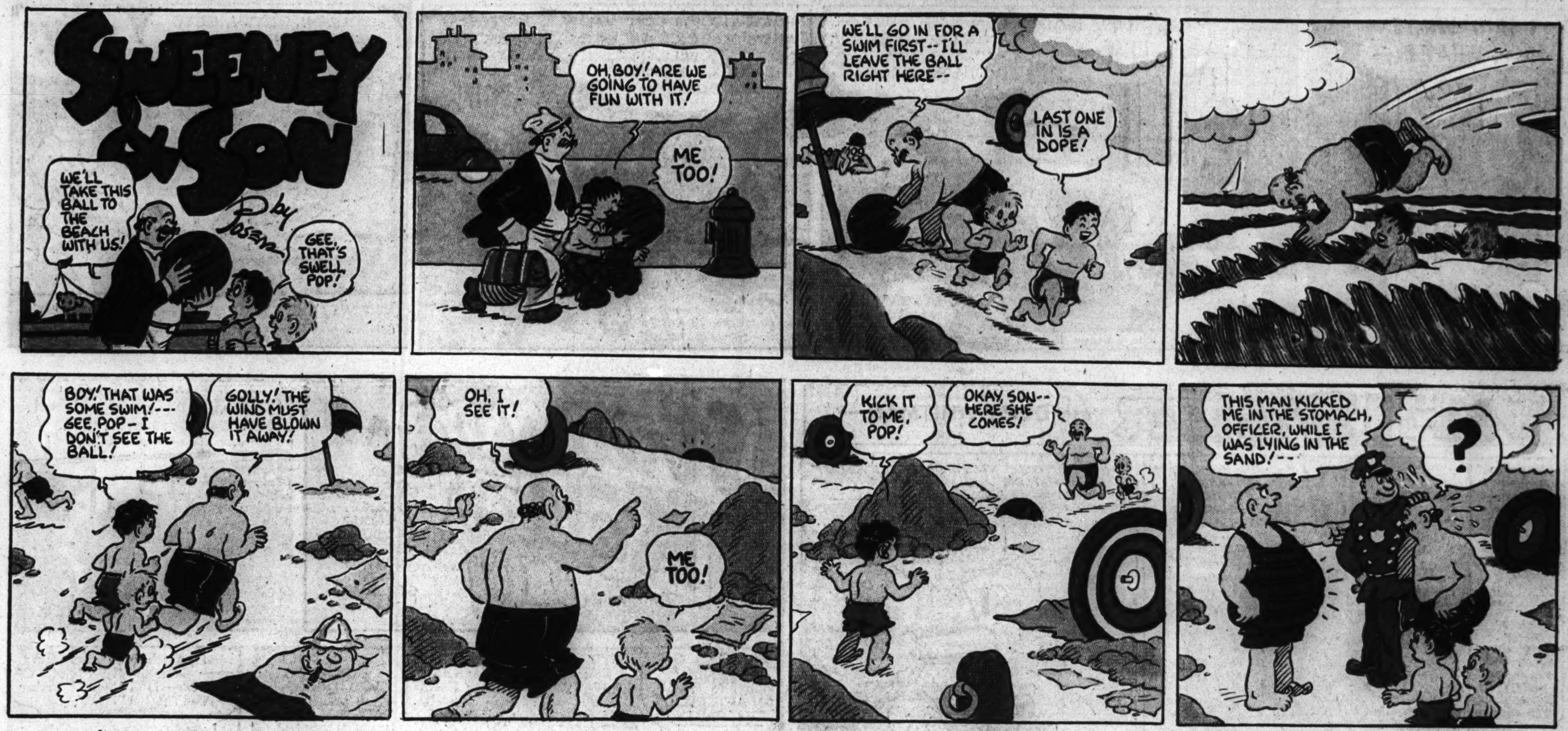

Advertisement

Advertisement

A smile that's brilliant...with the natural sparkle of clean teeth...thanks to this

PRESCRIPTION FOR YOUR TEETH!

1. HOW TO USE IT

At least twice a day use this cream paste as you would any tooth paste. Brush well, with a quick, agitated, up-and-down movement of the bristles against the enamel.

The "Prescription for Your Teeth" is a blend of over 14 different selected ingredients, balanced to give superb polishing and cleansing without danger to precious enamel.

2. WHAT TO EXPECT

Sensational "pin-point" cleansing that gets after pin-point spots on enamel surfaces to help bring out its full natural brilliance and sparkle.

An eye-opening taste thrill that sets your whole mouth tingling.

Economy you can measure in hard cash. So little paste needed to get results!

LAMBERT PHARMACAL CO., *St. Louis, Mo.*

Texas Slim and Dirty Dalton
by Ferd Johnson
OW! OH! OW! AH NEVAH WANTS T'SEE NO MO' BUSCUITS AS LONG AS AH LIVE EF AH LIVE-
KIN AH RECCYMEND A GOOD DOC, SON? WHY SHO! MA PILLBOX- SHE'S CURED MANY A HOSS HERE-A-BOUTS
?
LEGGO ME, TEXAS. DO I LOOK LIKE A HOSS?
THAT HAS NOTHIN' TO DO WITH IT, DIRTY-YOU JES' WAIT.. AH'LL GO IN FUST T'SEE IF SHE KNOWS HER BUSINESS.
WOT DO AH KNOW ABOUT TURRIBLE STUMMICK PAINS? WHY- PRACTICALLY EVERYTHIN', STICK OUT YORE TONGUE.
GOOD HEAVENS!
NOW, CHILE, DON'T WORRY. MY THEORIES MAYN'T BE RIGHT UP TO SNUFF, BUT AH GOT MY OWN IDEAS HOW TO DOCTOR SECH SYMPTONS.
BUT-
SHH-H-DON'T TALK... YOU JES' REST AN' SAVE YORE STREN'TH.
GEE, AH DIDN'T KNOW AH WUZ AILIN'--LUCKY AH COME IN.
SOME FOLKS RECKON AH'M PECUL'AR, BUT AH THINKS MOST MISERIES IS JES' IN TH' HEAD AN' AH KIN REMEDY THAT.
HEY, YOU OUT THAR- COME HEAH AND HOLD HIS LAIGS FO' ME WHILE AH CUTS HIS HEAD OFF!
FRIED, BAKED, OR BROILED?
FRICASSEED! AND TH' WAY I FIXES IT IT'LL MAKE ENYBODY PERK UP AND FEEL BETTER.
Reg. U. S. Pat. Off.:
Copyright, 1943, by The Chicago Tribune.
WAL, WHAR'D HE GO?
SNIFF!
PORE PUNY FELLER. AND THAR'S NOTHIN' AH LIKES BETTER THAN PLANTIN' MEAT ON HUNGRY BONES.
THEN PASS TH' BUSCUITS, DOC-AND ENJOY YORESE'F.

HY SCORE.
-APPLE PIE! MAIL FACTUAL QUESTIONS TO HY SCORE, C/O THIS NEWSPAPER
Scene: SLICK'S RECENTLY RAIDED HIDE-AWAY
YOU WAS SWELL, NOT TO TURN ME OVER TO THEM BULLS..
...QUIT CALLING THEM "BULLS"......THEY'RE POLICEMEN
WHAT IS YOUR NAME, SONNY?
THEY CALL ME PUNCHIE. I DON'T KNOW ME REAL NAME. ....I DON'T KNOW MUCH A'TALL 'BOUT MESELF...
...FAR'S I KIN 'MEMBER, I WAS LIVING WITH SLICK. .....HE'D ALWAYS SQUINT AT ME, AN' SAY, "THE SNATCH WHICH DIDN'T PAN OUT"....
....SOMETIMES, I SEEM TO THINK 'WAY, WAY BACK TO ANOTHER JOINT. IT WAS NICE THERE. THERE WERE TWO PEOPLE-LIKE YOU- AN' A LADY DRESSED ALL WHITE...
...WHEN I'D ASK SLICK 'BOUT IT, HE'D SAY, "SHUT UP", AN, ...
...GO ON...
PSST! ...YOUR BEAN-SHOOTER ...SEE IT?
WHAT A'YA WAITIN' FOR! ....GO ON, BLOW A BEAN ON HIS NOSE WHILE HE AIN'T LOOKIN' ...DON'T BE A SAP!
WHAT'S THE MATTER, PUNCHIE?... YOU SEEM UPSET....
...IT'S ME NOIVES. I GOTTA GRAB HOLT O' MESELF....SAY, WHAT A' YA GONNA DO WITH ME?.... C'MON, SPILL IT, -YA MADE ME TALK!
GEORGE MERKLE SEPT 5
NEXT SUNDAY: TOUGH GOING
Reg. U. S. Pat. Off.:
Copyright, 1943, by The Chicago Tribune.
HY SCORE COMIC BOOK Quiz....
?
WHAT IS AMERICA'S No. 1 DESSERT?
Thanks, GEORGIA LEE VIENNA, ILL.

VESTA WEST
AND HER HORSE "TRAVELER"
BY RAY BAILEY.
GIRLS FROM VESTA'S OLD SCHOOL HAVE VOLUNTEERED TO HELP OUT THE WESTS DURING THE SHORTAGE OF EXPERIENCED COWHANDS...
WA'AL, MISS VESTA, I SHORE GOTTA ADMIT THEM LITTLE GALS RIDE PURTY FAIR!
THAT GIRL THEY CALL 'QUEEN' RIDES LIKE AN OLD HAND! SHE'LL BE A BIG HELP ON THE WINTER RANGE IF YOU CAN TRAIN HER, GRITS
MISS QUEENIE, I RECKON WE GOT A PLENTY BIG JOB AHAID O' US, A'TEACHIN' YOU GALS-THINK YOU COULD HANDLE RANGE RIDIN'.. WITH A LITTLE INSTRUCTION?
JUDGING FROM WHAT I'VE SEEN, IT'S AS SIMPLE AS A-B-C... -OH!
STEADY, GAL!
WHAT'S WRONG, GRITS?
MIGHTY QUEER DOIN'S, MISS VESTA! MISS QUEENIE WAS BUSY OPININ' AS HOW RANGE-RIDIN'S EASY AS A-B-C, BUT WHEN THAT OL' RATTLESNAKE REARED UP AN' X-Y-Z'D, TH' GAL PASSED OUT COLD!
LATER
WHY THE WORRIED LOOK, GRITS? QUEENIE'S ALL RIGHT NOW...
SHUCKS, MISS VESTA, THET AIN'T A-WORRYIN' ME HALF'S MUCH AS MY HUNCH! THET RATTLER WAS TH' SECOND ONE I SHOT TODAY... AN' TROUBLE COMES DOUBLE, I ALWAYS OPINE...I GOTTA HUNCH TROUBLE'S COMIN' OUR WAY!
...A SHOT...HEARD A SHOT BEFORE...MUST BE SOMEONE..NEAR... GOT TO..HANG ON.....

FOLLOW TERRY AND THE PIRATES IN THE DAILY TRIBUNE

Neighborhood News.
Churches, Clubs, Schools
Radio Programs.

Chicago Sunday Tribune

THE WORLD'S GREATEST NEWSPAPER

Part 3 | Metropolitan Section

N

SEPTEMBER 5, 1943.

PUBLIC, CATHOLIC SCHOOLS TO OPEN

ENGINEER FINDS INDEX TO TEST WORK SUCCESS

Scans 75,000 Minds in 20 Years.

BY CHARLES CARROLL.

Johnson O'Connor, director of the human engineering laboratory at the Illinois Institute of Technology, has examined 75,000 persons in tests he designed to measure the aptitudes and abilities of the human mind. After 20 years, he concludes that human engineering can help men and women find the exact type of work for which they are best suited and in which they will experience the greatest success.

Johnson O'Connor.

Encouraged to launch upon this work while a designing engineer with the General Electric company, he has conducted tests among students, business men and women, and persons engaged in professional careers. O'Connor attributes a large share of his success to finding—thru his investigations—the aptitudes, abilities, and personality needed for success in all fields of human endeavor.

People in Two Classes.

"Personality tests have shown us," he said, "that people fall into two distinct categories—those that are extremely subjective of nature and those that range from the mildly subjective to the very objective in their point of view. Before we had always believed the dividing line to lie between subjective and objective—in other words, between those people who viewed the world in relation to themselves and those who looked upon life without any apparent concern for themselves. Now we know how much we erred in our first conclusions.

"And we have come to learn that four distinct types of people fit neatly into each category. In the extremely subjective class, you find the great research scientist and surgeon. In the subjective group you find the professional man. Among the objective individuals are the successful business executives. And among the extremely objective people are the star salesmen and career politicians.

Problem of Left Handed Child.

"Our research," he continued, "has also discovered one of the fundamental problems facing the young student, that of the normally left handed child who is urged by parents and teachers to use his right hand. In our examinations of the eye habits of students, we have learned that the youngster who is 'left eyed' was intended to be left handed and we have found that those who were forced to use their right hand against their will have become considerably nervous and maladjusted in the process.

"Further our tests have shown us that accountants, contrary to popular belief, are born, not made. And we have learned that a wide gulf separates the surgeon from the physician and the sculptor from the painter.

"On our structural visualization tests, which measure the abilities of people to imagine structural forms, the surgeon and sculptor have ranked high; the physician and painter ranked low. And the reason, we now know, is that the one group works essentially in structure, the other principally in ideas. Engineers and architects, for example, are high in structural visualization. Lawyers, bankers, and business executives, in general, are low.

Two Types of Reasoning.

"Then take reasoning. There are two types—analytical reasoning, which is common to the critic, and inductive reasoning which is common to the builder. News editors and certified public accountants are gifted with the sense of analysis; detectives, investigators, educators, and lawyers with the talent of inductive reasoning. Thus—an accountant analyzes his figures to determine an error; a detective uses inductive reasoning to build the story of a crime.

"Among successful salesmen, we have found that the outstanding characteristic is creative imagination. They usually rank higher in this test than any other group, tho closely followed by teachers and writers.

"You will say that many of these aptitudes were to be expected among the business and professional groups in which they have been found," O'Connor continued, "but we have many times been surprised at the abilities found in groups never supposed to possess them.

High Tone, Pitch Scores.

"Take the musical tests used to determine tonal memory and pitch. Well—musicians do, almost without exception, receive very high scores on these tests, natural musicians who play by ear receiving an almost perfect score in tonal memory. But

[Continued on page six.]

Pictures to Gladden Sextet of North Side Yanks Overseas

Mrs. Paul Heegaard-Jensen and Karen.

Mrs. Gerard R. DuKet, Jerilyn Dean, and Thomas Patrick.

Mrs. Howard W. Johannsen and Barbara Jean.

Mrs. Vincent G. Cameron and Lawrence Edward.

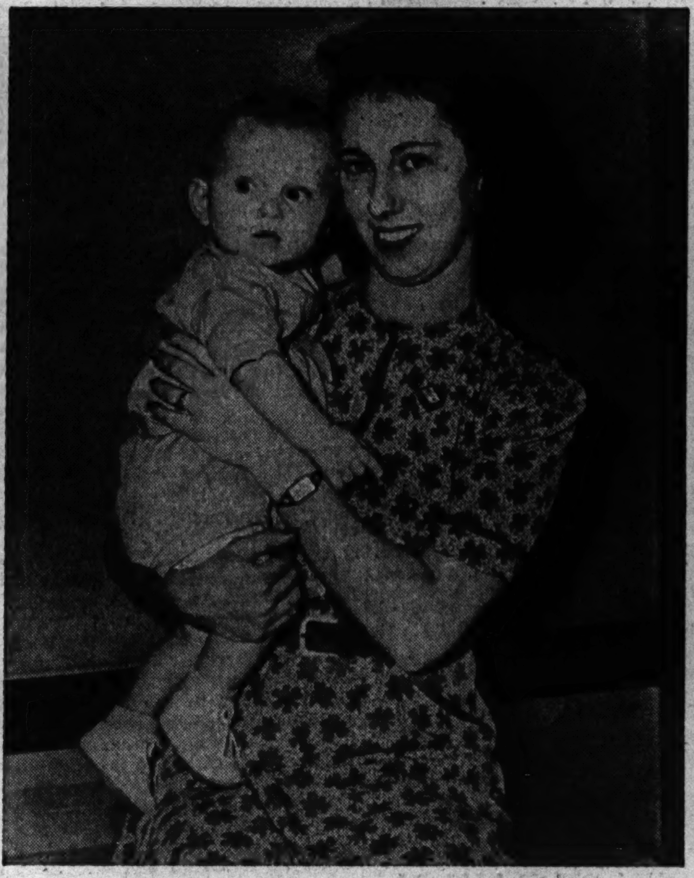

Mrs. Melvin Kobs and Donald Robert.

Mrs. Charles E. Hunt and Frances Gail.

To all parts of the world where American troops are on duty go V-mail pictures such as these six of mothers with babies born after their fathers were sent out of the country. This special service, sponsored by the Metropolitan sections of The Chicago Sunday Tribune, affords many men the first sight of their children. "Awfully pleased to get it" is a typical comment written home after the picture is received.

Fighting Dads on All Fronts View Their Babies by V-Mail

Just 15 years to a day, on March 12 this year, after their first daughter was born, the Charles E. Hunts had their second child. Lt. [j. g.] Hunt, who has been in the South Pacific area since January, persisted in referring to the coming baby as the "little guy." He was somewhat set back when the "guy" turned out to be a little girl, but he has since rallied and is thrilled with her, Mrs. Hunt says. The baby is named Frances Gail.

Lt. Hunt, before enlisting in the navy in July, 1942, was president of the Monroe laboratories, incorporated. Since the baby was born Mrs. Hunt has been taking her husband's place in the firm, located at 1447 West Monroe street. She lives at 1451 Elmdale avenue.

Two Babies Pose.

"My husband was awfully pleased to get the V-mail picture," said Mrs. Gerard R. DuKet of 2630 Windsor avenue. She had requested that her first child, Jerilyn Dean, almost 2 now, also be included in the photograph, for Capt. DuKet hasn't seen her since she was 5 months old. The baby of the family, Thomas Patrick, is 7 months old.

Capt. DuKet, an air corps technical inspector, has been overseas 16 months and is in North Africa. Before going into the army he attended Wabash college in Crawfordsville, Ind.

Paul Heegaard-Jensen, a former claim attorney, has been promoted to captain and decorated with the silver star since his baby Karen, whom he has never seen, was born on May 4. Capt. Heegaard-Jensen has been out of the country since last October. He is now in Sicily, attached to the 7th army. Mrs. Heegard-Jensen lives at 670 Hinman avenue, Evanston.

Looks Like Father.

Donald Robert Kobs, who is 10 months old now, looks "just exactly" like his father, Melvin, Mrs. Kobs thinks. Her husband, a staff sergeant, has been abroad since last September. He is stationed somewhere in the Southwest Pacific. Sgt. Kobs was formerly a member of the National Guard and worked at the Johns-Manville Products corporation in Waukegan. Mrs. Kobs is now living in Waukegan.

Pvt. Howard W. Johannsen was sent overseas just two months before his daughter, Barbara Jean was born. She is now 4 months old. Pvt. Johannsen was service manager for a stoker company before he went into service. He is now with the supply department in Casablanca. Mrs. Johannsen and Barbara Jean reside at 4540 North Artesian avenue.

Gone for 20 Months.

Capt. Vincent G. Cameron has been gone from the country about 20 months and has never seen his son, Lawrence Edward, who was born May 1, 1942. Capt. Cameron is with the quartermaster corps somewhere in the South Pacific. Before going into service he was a high school teacher. He has another child, Jerry, who is 3 years old, and he writes to Mrs. Cameron that he misses them all very much. Mrs. Cameron and the children live at 1454 Berteau avenue.

HOME THOUGHTS LIGHTEN BURDEN OF JAP PRISONER

Maj. Marks Says All Else Unimportant.

"I have learned that my old valuations of material goods have been false and that the only substance is the presence of love of family and friends. All else is incidental and insignificant."

Maj. Marks.

These sentences are from a letter Maj. Mortimer A. Marks, U. S. M. C., who was captured on Dec. 10, 1941, on Guam, wrote to his parents, his wife and his daughter. The letter, sent Feb. 14, was received recently by the father, Dave A. Marks, 7448 North Hoyne avenue.

Prisoner on Island.

Maj. Marks, who is 29, is now a prisoner at Camp Zentsuji, Island of Shikoku. He was graduated from Northwestern university in 1935 and immediately entered the marines as a second lieutenant. His wife, Helen, spends some of her time with the Marks family here and some in her home in Barboursville, Ky. Maj. Marks has never seen his daughter, Mariana, who is two years old. Her name is taken from the group of Pacific islands of which Guam is a part.

The text, in part, of Maj. Marks' letter follows:

"Your package, less the shoes, arrived Dec. 15. Further use of the mail for transmitting anything of value is inadvisable. Shoes are not the problem I anticipated, so there was no real loss. Helen, your beautiful letter of June 22 and pictures of Mariana were a great comfort. No man has been blessed with a more loving wife or more healthy child. The most precious possessions in the world are mine. There is untold happiness in store for us and its realization will be worth these temporary days of anxiety, lonesomeness and sacrifice. I have learned that my old valuations of material goods have been false and that the only substance is the presence of love of family and friends. All else is incidental and insignificant.

Health Excellent.

My health and spirits are excellent. I am happy in my thoughts of you. Christmas was a gala one, thanks to the American Red Cross, our own spirits and ingenuity. Festivities consisted of carols, a comedy play, Christmas card making, tree decorating and a Red Cross food parcel."

The letter was signed "Your loving husband, father and son."

QUONSET POINT GIVES LT. ROBERT J. DOYLE ALL-TIME HIGH GRADE

Highest grade in the history of the Quonset Point naval training school, R. I., was recently attained by Lt. [j.g] Robert J. Doyle, son of Mr. and Mrs. Joseph J. Doyle of 8827 Dante avenue, and former public relations officer of the naval aviation cadet selection board in the Board of Trade building. Lt. Doyle achieved a final average of 3.85 out of a possible 4.0 for the two month course, a special instruction period for the navy's aviation ground duty officers.

Lt. Robert Doyle.

Before entering the navy in January, 1942, Lt. Doyle was a continuity writer for radio station W-G-N. He is a graduate of Northwestern university, where he gained Phi Beta Kappa and other scholastic honors. At the naval cadet selection board he was one of the leaders in the "Fly for Navy" drive held last year in the Chicago area.

After a short leave Lt. Doyle will enter the naval air combat information school at Quonset Point for further instruction. He then hopes to go aboard an aircraft carrier.

Board of Agudus Achim Will Meet Tuesday Night

The board of Agudas Achim North Shore congregation will meet at 8:30 p. m. Tuesday at the community hall. Registration for the 1943-'44 term of the Hebrew and Sunday schools will close next Sunday.

23 Given Fellowships to N. U. Traffic School

Twenty-three police officers from six state and 12 municipal departments will attend the Northwestern university traffic institute's four month course opening Monday, Sept. 13, on fellowships and scholarships provided by the Automotive Safety Foundation of Washington, D. C., and the Kemper Foundation for Traffic Police Training, Chicago. A year ago the nine month course at the traffic institute was replaced by two four month courses. This plan will be continued during each academic year during the war.

A POSTMAN 38 YEARS QUITS TO WALK FOR FUN

Carried Mail 90,000 Miles, He Figures.

After 38 years of walking eight miles a day—a total distance of 90,000 miles or nearly four times around the world—Postman Fred A. Witt of 3735 Bosworth avenue, retired from his mail carrying duties last week and intends to "take things easy."

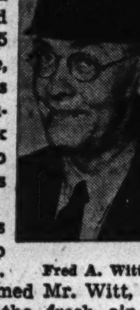

Fred A. Witt.

Not that he is going to give up his daily walks. "No, sir," exclaimed Mr. Witt, "all my walking in the fresh air has kept me healthy thru these many years and I'm not going to stop now." The 63 year old postman believes that being a mail carrier is the "healthiest" profession in the world.

Scorns Usual Ailments.

"You scarcely ever hear of us postmen getting appendicitis or any other of the common ailments," Mr. Witt pointed out. "About the only thing that keeps us off the job once in a while is a broken ankle or arm from slipping on an icy sidewalk."

With "the mail must get thru" as much of a commandment to present day postmen as it was in pony express days, Postman Witt has traveled his mail route in all kinds of weather and under assorted handicaps. He has waded miles thru snow "up to his waist" to deliver a day's quota of letters and packages.

The veteran postman remembers when a horse and wagon made the daily trip to Belmont avenue and Halsted street to pick up mail from the "mail car" on the surface lines. Those were the days when he was working out of Lake View postoffice, which was then just a store front at the corner of Belmont avenue and Clark street. Those were also the days when parcel post

[Continued on page six.]

EXPECT NORTHBROOK GIRL FERRY SERVICE FLYER TO VISIT HOME

Miss Leotta Cook, daughter of Mr. and Mrs. D. D. Cook of Verndel farm, Northbrook, is expected home on furlough after completing her training for the women's ferry command. She has been stationed at Avenger field, Sweetwater, Tex. Miss Cook had her ground work and primary flight training at Glenview naval training base. For several months she acted as clearance officer at Palwaukee airport. On the flying jacket Miss Cook wears is the Fifinella emblem, her squadron insignia. Fifinella is the name for a female gremlin. The white silk scarf is made from a parachute panel.

Leotta Cook.

OLD ST. JOSEPH'S OPENS FESTIVAL THURSDAY NIGHT

Old St. Joseph's church will hold its annual fall festival beginning at 5 o'clock Thursday with a chicken dinner in the garden which is surrounded by the church, rectory, and school at 1107 Orleans street. The festival will continue thru Saturday night, when an Italian spaghetti dinner will be served in the garden.

Friday evening's special attraction will be a fish fry. The program each night will include entertainment and booths for games and refreshments. Several hundred former parishioners who once attended old St. Joseph's school are expected at the festival.

The Rev. Paul Schlimm, O. S. B., pastor of the church, is general chairman of the festival committee, which includes members of parish organizations.

Traffic Signals.

A new system of traffic signals along Green Bay road in Wilmette, Winnetka, and Glencoe, at an estimated cost of $45,000, is among post-war projects proposed by the Chicago Motor club.

560,000 ROLL EXPECTED FOR FALL CLASSES

Johnson Forecasts High School Drop.

BY PEARL RUBINS.

Approximately 560,000 students are expected to go back to school when the public and parochial schools convene this week. Classes for public school students will begin Tuesday. Catholic schools will open next Wednesday.

Dr. W. H. Johnson.

Enrollment of 110,000 pupils in the public high schools and 260,000 in the elementary schools is predicted by Dr. William H. Johnson, superintendent of schools. An increase in grade school attendance and decreases in the third and fourth years of the high school are anticipated.

111,000 for High School.

Altho the June enrollment for city high schools, excluding the June graduates, was 93,000. and 24,000 grade school graduates are expected to enter as freshmen this fall, making a total of 117,000 prospective high school students, employment in war industry and service in the military forces is expected to cause a drop of 7,000 students. During the months of April, May, and June an average of 2,000 students a month were going to the services and industry.

A record was reached this summer in the issuance of work certificates to students between the ages of 14 and 18. During June, July, and August the board issued 7,000 work permits to pupils 14 and 15 years of age and 25,000 certificates to those between 16 and 18. In July, 1942, the board certified 3,053 students, but this year the number rose to 12,070 for July.

1,500 on Farms.

Approximately 1,500 students were placed in agricultural work by the board's placement office in coöperation with the Illinois agricultural extension service and the United States employment office. Additional hundreds of boys at four camps located thruout the county aided in harvesting of vegetable crops.

"We have plenty of teachers. The loss of students more than makes up for the losses in faculty," Dr. Johnson explained. Mathematics, physical education, and some types of shop work are the only teaching fields where there has been a scarcity of instructors, he said.

No mass program whereby students would go to school and hold part time jobs in industry to alleviate the man power shortage is contemplated by the board, Dr. Johnson reported. He pointed out that in the past individual students have arranged to work part time while in school and that special arrangements would continue to be made to fit individual needs. An increase in the number of students working and going to school is expected, however.

Pre-Induction Courses.

The pre-induction courses in shop work, electricity, and aeronautics inaugurated last year will be offered again. In addition, all high schools will give a pre-induction course in commercial subjects to train boys and girls entering the services for clerical jobs.

After Oct. 1 a new pre-induction course in the rudiments of seamanship will be open to high school boys. No credit will be given for the course which will meet for three hours one day a week. Members of the coast guard will serve as instructors. It may be possible for the students to get actual sailing experience as part of the class work, Dr. Johnson said.

Math, Physics Popular.

High school increases in enrollment in mathematics, physics, and chemistry noticeable during the last year is expected to continue during this year, the superintendent said.

A drop in junior college enrollment from 6,000 to 2,000 probably will continue thru this year, Johnson said. "I hope we can retain a skeleton organization in the junior college and teachers' college," he declared. "We must keep the institutions intact and ready for expansion when the war is over."

Catholic Opening.

When the Catholic schools open on Wednesday an enrollment of 190,000 students is expected in the 401 grade schools, 92 high schools, 8 colleges, and university of the archdiocese, the Very Rev. Msgr. Daniel F. Cunningham, superintendent of schools, said.

Msgr. Cunningham said that advance registrations indicate an increase of first year students in the high schools, but this will be offset by decreases in the junior and senior years of high school, he explained. Because of the war special emphasis will continue to be placed on mathematics and science.

EVANSTON WAR GARDEN FETE TO CLOSE TONIGHT

Make Final Awards in High School Armory.

"Heigh! Ho! Come to the fair!" might well be the song for thousands of Evanston gardeners today as final awards for vegetables and home canned fruits are made as part of the war garden festival at the Evanston High school armory.

The festival, which began yesterday, is sponsored by the war garden committee of the Evanston defense council. Each of the city's 26 community gardens is represented by special exhibits containing entries of all its plot holders. There are also exhibits by home gardeners.

Contests for All.

The American flag will be given to the community garden making the highest award score in proportion to its size. Each entry, however, will be judged individually, and will compete with those of home gardeners for the honor of the best individual exhibit at the festival. Merchandise prizes, as well as blue, red, and white ribbons, will be awarded to prize winning entries in the various classes.

In addition to prizes for the best community garden and the best individual exhibits, awards will be given for the largest tomato, the longest cucumber, the best head of cabbage, the most unusual vegetable, the best jar of vegetables, the best jar of fruit, the largest collection of pickles and relishes, and the largest collection of jams, jellies, conserves, and marmalades.

Plan Festival Games.

There are also division for home-grown fruits, canned, preserved and dehydrated foods, and annual and perrenial flowers. A special section of the show is devoted to educational exhibits on improved methods of gardening.

As part of the festival, games for adults and children are being conducted by the Evanston Bureau of Recreation, directed by Charles T. Byrnes.

Mrs. Frank K. Quimby is general chairman of the festival. She is assisted by Dr. Margery Carlson, chairman of the war garden committee; Ashley Kennedy Jr. and W. F. McGrath, promotion committee; J. H. Rindell, community garden section; Mrs. Mark Heath and Mrs. W. G. Hunt, home garden section; Mrs. Isadore Braun, food preservation; Fred C. Windoes, judges; the Evanston Woman's club, flowers and flower arrangements; Fred S. Floyd, Educational exhibits; Mrs. B. C. Corbus, garden clubs, and Horace Fry, properties.

LEGION TO SEAT OFFICERS IN 6TH DISTRICT SEPT. 18

The 6th district council of the American Legion will hold its installation of 1944 district officers at 8:30 p. m. Saturday, Sept. 18, at Lake View recreation hall, 3239 North Clark street. Installing officer will be James P. Ringley, past commander, department of Illinois.

Officers to be installed include John B. Bennett, commander; A. B. Montgomery, senior vice commander; Ralph Thompson, junior vice commander; Charles V. Pagano, adjutant, and Joseph B. Wind, finance officer.

Host to the meeting will be Chicago and Alton post, No. 562. On the program will be entertainment, dancing, and refreshments.

Salvation Army Enrolls 50 for Training Course

Fifty young men and women from the 11 states of the Salvation Army central territory have enrolled in the "Liberty" session of the Salvation Army training college, 700 Brompton place, which will open Wednesday. Lt. Commissioner John J. Allan is territorial commander.

The young people have dedicated their lives to "the service of God and man," said the commissioner. During their nine months training they will study the Bible, religious history, Salvation Army doctrine, public speaking, psychology and music.

Next spring, the cadets will be graduated as probationary officers and begin work in Salvation Army corps thruout the central territory. They will continue their training by correspondence with the training college for five years after they are in the field.

In the class of 50, there are 44 women and six men. The name "Liberty" was chosen for the session by Gen. George L. Carpenter, international head of the Salvation Army with headquarters in London, England. Each year, the general chooses a timely name for the training period, which is applied in all the organization's training colleges thruout the world.

A welcome has been arranged for new cadets next Sunday at the Salvation Army temple, 1512 West Madison street. Services will be held at 3 p. m. and 7:45 p. m. with Lt. Allan presiding. The territorial staff band and the training college band will furnish music.

Uptown Metropolitan
BUSINESS COLLEGE
Fall Term Opens Sept. 7
Enroll Now!
Day and Evening Classes
1105 Lawrence Ave.
LONGBEACH 8944
Convenient to All Transportation
M. PRAGE, B.S.C., Manager

★ With AMERICA'S FIGHTERS ★

Marine Pvt. Harry Stewart, a former Chicago business man, has been selected to attend marine officer candidate school at Quantico, Ca. He founded the Security Insurance agency here, was a director of the American Buyers' Coöperative of Chicago, and was active in the consumers' coöperative movement. He attended John Marshall Law school. His Chicago address is 1645 Bryn Mawr avenue.

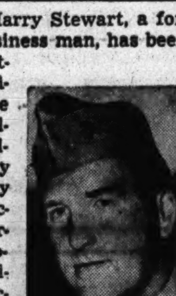
Harry Stewart.

Four north siders have completed recently the flexible aerial gunnery course at Laredo army air field, Laredo, Tex. The men are Sgt. Rudolph J. Blomseth, 1964 Ainslie street; Robert W. Hunt, 6342 Sheridan road; Walter W. Hillier, 1468 Catalpa avenue, and Joseph Victor, 1433 Addison street.

Capt. John F. Holland, formerly of Winnetka, recently was promoted to major at Majors field, Tex. He is serving there as post administrative inspector.

Lt. Donald L. Nyman, son of Mr. and Mrs. J. G. Nyman, 1512 Lawrence avenue, is now at Camp Cook, Cal., training Philippine soldiers in the art of knife throwing. He has won several medals for knife throwing in various contests. Lt. Nyman, who has two brothers in service, enlisted three years ago. He attended Senn High school here.

Lt. Nyman.

Nicholas J. Bouras, son of Mr. and Mrs. James Bouras, 1225 Winnemac avenue, was graduated recently from the Kingman army air field flexible gunnery school, near Kingman, Ariz.

John S. Waller of Evanston is now an ensign in the United States maritime service. He was graduated from the maritime service officers school at Fort Trumbull, New London, Conn. All who attend the school are experienced seamen with a minimum of 14 months of actual sea time.

Andrew T. Price and Robert J. Greenebaum have been commissioned ensigns in the United States naval reserve, following their graduation from the naval air training center at Corpus Christi, Tex. Price is the son of D. C. Price of Winnetka, and Greenebaum is the son of Mr. and Mrs. E. N. Greenebaum of 2440 Lake View avenue.

Ensign Greenebaum.

Ensign Price.

Eugene J. McNulty, son of Mr. and Mrs. E. J. McNulty, 5814 North Rockwell avenue, was recently commissioned an ensign at the same school.

Clyde K. Brown, son of Mr. and Mrs. C. T. Brown of Wilmette, received his commission as a second lieutenant in the United States marine corps reserve at Corpus Christi.

Robert L. Lewis, a private first class in the air corps, is now stationed at Seymour Johnson field, N. C. He is the son of Mr. and Mrs. Lester Lewis of 925 Gunnison street.

Lt. James T. Bransfield of Evanston has been promoted to captain at Rome army air field, Rome, N. Y. He is a graduate of Culver Military academy and of Northwestern university, and was formerly employed by the engineering department of Evanston.

William J. Cole, son of Emmet J. Cole of 2046 Morse avenue, won his pilot's wings recently at the naval air training station in Pensacola, Fla. He was commissioned an ensign in the naval reserve. Ensign Cole will go on active duty at a navy air operational training center before being assigned to a combat zone.

Ensign Cole.

Maj. W. D. Collar of 2080 Lunt avenue, who has been in Great Britain more than a year with the transportation corps, recently spent a week's leave taking a special course for United States army men given at the University of Edinburgh, Scotland. He was a reserve officer for 16 years before going into active service 14 months ago.

James E. Torgerson of 102 East Chestnut street is one of two north siders who recently were commissioned second lieutenants upon graduating from the armored officer candidate school at Fort Knox, Ky. The other is Joseph Cassata, son of Frank Cassata, 4008 North Hermitage avenue.

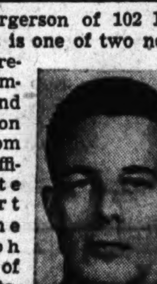
Lt. Torgerson.

At Great Lakes, Ill., William L. Krater, son of Mr. and Mrs. Philip Krater, 4537 North Rockwell street, has received a rating as pharmacist's mate, second class, and Jennings B. Barnett of 4618 Kenmore avenue has been made a coxswain.

At Camp Hood, Tex., John J. Mooney of 1811 Dayton street has been promoted to corporal and Howard J. Le Comte of 500 South Michigan avenue has been promoted to staff sergeant.

Lt. Thomas S. Noble of 1430 Leland avenue, is in England directing camera men of a signal photo company in the making of a film which is to show the work of United States army engineers there.

Sgt. George E. Owens, son of Mrs. Freda Owens, 2158 Irving Park road, has been selected to attend army intelligence school.

Pierre Zucco, son of Mrs. Louise Zucco, 4440 Hazel street, has been promoted to sergeant at Hobbs army field, Hobbs, N. M.

Corp. William F. Schwarz, 1622 Diversey parkway, has been promoted to technician, fourth grade, at Camp Fannin, Tex.

Sgt. Kenneth W. Buescher, a tail gunner in a Liberator bomber, is credited with shooting down a Jap Zero during a 50 minute running fight with the enemy over Wake Island on a daylight raid. He is the husband of Mrs. Lucille D. Buescher, 753 Webster avenue. Sgt. Buescher entered the air forces in April, 1942, and received the air medal for past action with his unit.

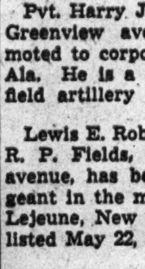
Sgt. Buescher.

Thomas Chibucos, son of Mrs. Eva Peterson, 911 West Cuyler avenue, has been promoted to staff sergeant at the army air base at Grand Island, Neb. He is acting as an inspector for processing there.

Lt. Philip J. Mendelsohn, son of Mr. and Mrs. Jacob Mendelsohn, 3510 North Paulina street, has completed a special instruction course at the signal corps school at Camp Murphy, Fla.

Lt. William M. Masters Jr., who was killed on Attu Island on May 17, has been posthumously awarded the silver star. His widow, Mrs. Harriet Masters, lives in Mundelein. Lt. Masters was the son of the late mayor of Robinson in Crawford county. Mrs. Masters recently received the Order of the Purple Heart, also awarded her husband.

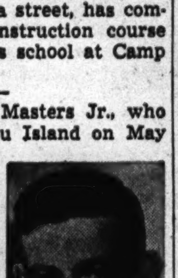
Lt. Masters.

Sgt. Leonard G. Friel recently won the checker championship at Camp Hood, Tex. Sgt. Friel formerly lived at 1654 Berwyn avenue. He was a member of the Chicago Chess and Checker club, 155 North Clark street, and in 1939 won the Chicago city parks checker championship.

Andrew A. Rebori of 1328 North State street, has been promoted to major in the Panama Canal Zone, where he is serving as assistant group operations officer of a ground support unit. He is a graduate of Massachusetts Institute of Technology.

Pvt. Harry J. Ellis of 4437 North Greenview avenue has been promoted to corporal at Camp Rucker, Ala. He is a chief of section in a field artillery battalion there.

Lewis E. Robinson Jr., son of Mrs. R. P. Fields, 3818 North Sheffield avenue, has been promoted to sergeant in the marine corps at Camp Lejeune, New River, N. C. He enlisted May 22, 1939.

Sgt. Russell G. Bailey, son of Mr. and Mrs. Gordon Bailey, 901 Fullerton avenue, was graduated recently as a tank mechanic from the armored school tank department at Fort Knox, Ky.

Robert Herigodt, son of Mr. and Mrs. F. Herigodt of 4858 North Washtenaw avenue, recently was commissioned a second lieutenant when he won his wings as an army air force pilot at Fort Sumner, N. M. Lt. Herigodt received his previous training at Merced, Cal.

Lt. Herigodt.

Corp. James L. Monahan, 3626 North Artesian avenue, has been assigned to air force duty following his graduation from the maintenance and repair school at Camp Curtissair, Buffalo, N. Y.

Two north siders have been awarded the air medal recently in recognition of five successful missions over enemy territory. They are Lt. Donald P. Ogilvie, 1626 Thondale avenue, and Sgt. Casmer R. Majewski of Evanston. The presentation was made at a bomber base in England.

Leon M. Wasserman, son of Mrs. Ethel Wasserman, 1379 Greenleaf avenue, has been promoted to private first class upon assignment to the air force technical school at Sioux Falls, S. D., for training as a radio operator-mechanic.

Arthur A. Erickson, son of Mrs. Alpha Burke, 6605 North Ashland avenue, is now a sergeant at the army air forces navigation school, Hondo, Tex.

Pvt. Fred Anderson, son of Mrs. Jeannette Andersen, is one of three north side service men who have completed basic training in the armored training center at Fort Knox, Ky. The others are Pvt. John W. Dougherty, son of Jean E. Dougherty, 1333 Foster avenue, and Pvt. James E. Torgerson, son of Mrs. M. E. Torgerson, 102 East Chestnut street.

Fred Anderson.

Sgt. Robert W. Burrows of Winnetka has completed the flexible aerial gunnery course at Laredo army air field, Laredo, Tex.

Corp. Irwin J. Kaemmerlen, 7455 Greenview street, has been designated as a parachute rigger after completing three months of training at the naval air station at Lakehurst, N. J.

John J. Shultz, a mortar gunner in an infantry division at Fort Jackson, S. C., has been promoted to private first class.

Sgt. Louis V. Hegedus of 2122 Pearl court is bandmaster of a marine band at Camp Pendleton, Cal. Twice the band has played in Hollywood bowl, once for the Mme. Chiang Kai-shek reception and once for a war bond rally.

Pvt. Clifford H. Spath, 4145 North Broadway, has been promoted to corporal at Camp Roberts, Cal.

Jack M. Stanbaugh, son of Frank Stanbaugh, 4032 North Wolcott avenue, is now a sergeant in the coast artillery corps at Key West, Fla.

4 NORTH SIDERS WIN DE PAUL U. STUDY AWARDS

Four north siders are among 19 high school and university students who have been awarded scholarships to De Paul university, 64 East Lake street. Ten of the scholarships went to high school graduates who received the 10 highest grades in a series of competitive examinations which De Paul gives annually in city high schools. The others were given to upper classmen on the basis of exceptional work during the last year.

On the basis of the competitive examinations Lucienne Singer of Glenview who attended Mallinckrodt High school in Wilmette, and Kay E. Lahey, 2615 Agatite avenue, who went to St. Scholastica academy, were awarded one year scholarships to the university.

Margaret Dahm of Skokie won the only scholarship awarded to seniors at the university. Mary Ann Dunsheath, 4854 North Rockwell street, will have a half year scholarship for grades made during her sophomore year.

GRAND PIANOS
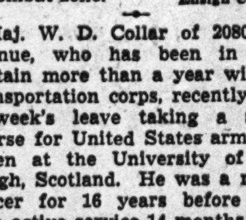
TREMENDOUS SAVINGS
On Steinway, Mason & Hamlin, Vose, Baldwin, Kimball and other standard makes
Thoroughly reconditioned and guaranteed. From lovely North Shore suburban homes.
A Fine Baby Grand.......$195
Steinway Baby Grand..... 675
NORTH SHORE PIANO MART
6230 Broadway Chicago
Formerly 1723 Benson Ave., Evanston
Phone SHELDRAKE 8414
Open Tues., Thurs. Eves. Estab. 29 Yrs.

KEEP FIT!
Keep Fit and have fun! Build up energy and strength for work—relax and rejoice after work. Start now with
GYM
Keep Fit Gym—Slym Gym Relaxation
SWIMMING
Classes or Dips — Beginning or Advanced
DANCING
Modern—Square—Social
SPORTS
Indoor Golf School. Also Archery, Bowling, Badminton, Riding, Roller Skating and others.
CLASSES START SEPT. 20
Write or Call for Booklet T-N
Loop, 59 E. Monroe
S. Side, 6753 Stony Island
W. Side, 101 S. Ashland
N. Side, 1001 N. Dearborn
YWCA

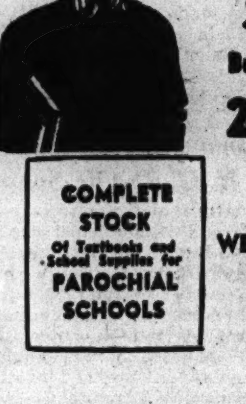
OVER A MILLION TEXT BOOKS!
Anything—Everything for Grade—High School and College Students
SAVE MONEY!
Buy Good Used Textbooks at
25% to 50% SAVINGS
COMPLETE STOCK
Of Textbooks and School Supplies for
PAROCHIAL SCHOOLS
WHOLESALE AND RETAIL
Textbooks and School Supplies
WE RENT AND REPAIR TYPEWRITERS
Chandler's
Est. 1895
Southeast Corner of Fountain Square
EVANSTON
Rogers Park 7431
Greenleaf 7200
Highland Pk. 3100
Wilmette 724

125 JOIN CORPS FOR DUTY IN U. S. NURSING FIELDS

St. Francis, Evanston, Organizes Unit.

Out of 162 enrolled students at St. Francis School of Nursing, Evanston, 125 young women have joined the school's first United States cadet nurse corps class. Sister M. Gertrudis, R. N., B. S., director, expects that more students will join the corps as soon as the benefits become more widely known.

Under provisions of the Bolton act passed last June, these United States nurse cadets have pledged to remain in essential civilian, military, or other federal nursing fields for the duration of the war. This means they will not take any home confinement cases or other cases where nursing care is not a vital necessity. Their services will be reserved for the army, navy, public health, or general hospital duty.

Get Monthly Allowance.

The Bolton act provides that nurse cadets be given their tuition, maintenance, and a monthly allowance by the government. During the first nine months cadets receive $15 per month. For the next 21 months the allowance is raised to $20. The last six months of training, senior cadets are given $30 a month by the hospital.

Senior cadets from St. Francis may spend the last six months, or advanced training, at Fort Sheridan and Great Lakes hospitals. That period will be credited as advanced training, but cadets must return to the nursing school for graduation.

Following another provision of the Bolton act, St. Francis school has pledged to accelerate its former three year training course to a period of 30 months. The school faculty has been increased in order to provide sufficient teaching and supervision facilities for larger classes.

Miss Payne To Continue.

Miss J. Blanche Payne, R.N., B.S., instructor in biological and social sciences since 1935 will continue in the position of associate director of the school. Miss Rufine Klassen, R.N., B.S., who joined the staff in 1942, is assistant director and instructor in nursing arts.

Mrs. Florence Larson-Colvert is clinical instructor. New on the faculty are Miss Margaret Sheridan, R.N., B.S., and Miss Rose McAleer, R.N., B.S., assistant clinical instructors. Miss Carolyn E. Boehmer is social chairman. She also will supervise the physical education program and serve as director of residences.

Faculty assistant and student health chairman is Miss Beulah Perault, R.N. Secretary, registrar, and librarian since 1939 has been Miss Ruth B. Verhasselt. Sister Mary Florina, R.N., B.S., is administrator of the hospital.

Among young women from Evanston who recently enlisted as nurse cadets were Patricia Borre, Suzanne McGill, Patricia R. O'Connor, and Bernice Olszyna. New students were welcomed by members of the junior class with the presentation of an original playlet showing high lights in the life of a student nurse, followed by a picnic on the hospital grounds.

Supplementary housing quarters for student nurses have been provided by the purchase of a residence at 1016 Hull terrace. Since the nurse's residence at the hospital can accommodate only 110 students, the house will take care of 24 seniors, several juniors, and a maintenance board. Hostess is Miss Josephine Kelly.

SET REHEARSAL DATES OF NORTH SIDE SYMPHONY

Under leadership of Rudolph Reiners, a member of the Chicago Symphony orchestra, the North Side Symphony orchestra will hold its opening rehearsal of the fall season at 8 o'clock Wednesday evening in the Unity Lutheran church of Edgewater, Balmoral avenue near Broadway. Miss Esther Katz, personnel director, is in charge of registration. New applicants for membership will be interviewed by the conductor during the hour preceding the rehearsal.

The orchestra, embarking on its fourth season, plans to give three Sunday afternoon concerts during the winter at Thorne hall, Northwestern university Chicago campus.

Washburne Cakes Go to Yanks

Forfeiting their annual summer picnic, 5,000 students of the Washburne Trade school, 1225 Sedgwick street, used the picnic fund to present a gift of 3,000 cakes and 10,000 cigarets to the Chicago service men's centers. Cakes will be delivered at the rate of 250 a week for the next 12 weeks. Surrounded by service men are (left to right) Anthony Kross, Bernice Keen, Elizabeth Duhne, director of student activities, and Martin Brauns Jr., acting director of the school. Washburne has sent 894 boys and 11 teachers to the army and navy. More than 400 are overseas.

American Women at War

Ensign Doris Patricia Garrick, daughter of Mrs. Gladys C. Garrick and the late John J. Garrick, 7383 North Damen avenue, recently was assigned to active duty at the naval reserve midshipmen's school, Northampton, Mass. Ensign Garrick was graduated from Mount St. Scholastica college, Atchison, Kas., where she majored in sociology. She was a former unit leader at the Chicago Girl Scout camp, Juniper Knoll, at Elkhorn, Wis. Before her enlistment she was saleswoman at an Evanston clothing store.

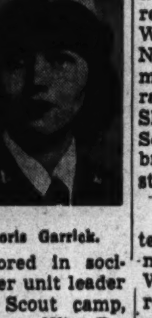
Doris Garrick.

Another newly commissioned north sider is Ensign Elizabeth Garner Grant, daughter of Mr. and Mrs. Gerald G. Grant of Glencoe. She was recently assigned to active duty at the Northampton, Mass., midshipmen's school. Ensign Grant was graduated from Iowa State college, Ames, Iowa. Before her enlistment she was employe's cafeteria manager for United Air Lines in Chicago and Cheyenne, Wyo.

Three north side WACs at the third WAC training center, Fort Oglethorpe, Ga., recently were assigned to new stations. Pvt. Theresa A. March of 754 Wellington avenue will report for duty at Martinsburg, W. Va. Pvt. Ruth Hilvy Lybeck of 1416 Carmen avenue has been selected for specialist training in the photo school at Lowry field, Denver, Colo. Another Fort Oglethorpe graduate, Pvt. Orella Ellesa Seppla of 2012 Birchwood avenue, has been assigned to Camp White, Ore.

Miss Eleanor Anne Corsiglia, daughter of Mr. and Mrs. Angelo Corsiglia, 1045 Oakdale avenue, recently was sworn into the enlisted branch of the WAVES at the women's naval reserve headquarters at the board of trade building. She will report for her indoctrination at the WAVES school at Hunter college, New York City. Prior to her enlistment Miss Corsiglia was a stenographer for a Chicago iron company. She was graduated from the St. Sebastian commercial school. Her brother, Sgt. Joseph Corsiglia, is stationed in Africa.

Pvt. Dorothy E. Newman, daughter of Mr. and Mrs. William J. Newman, 6804 North Wolcott avenue, recently was promoted to private first class at Selman field, Monroe, La. She was sworn into the WAC last month by Capt. James Beattie Jr., the post adjutant. Pvt. Newman is a file clerk in the enlisted men's personnel section. She was graduated from Evanston Township High school.

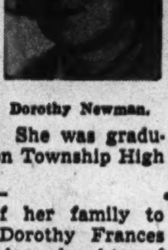
Dorothy Newman.

Number four of her family to enter service is Dorothy Frances Jones, seaman 2d class, daughter of Mr. and Mrs. John W. Jones, 7441 Rogers avenue. She recently completed boot training at Hunter college, New York City, and has entered Indiana university for a four month training course. Her brother, Wendell Lyons, recently was made a captain at Camp Davis, N. C., where he is an army pilot. Another brother, Cadet Paul K., is in the ASTP, Washington university, St. Louis, Mo. Sgt. John K. Jones, who represents a fourth star in the family service flag, recently arrived home on furlough from his signal corps duty in the army air force at Orlando, Fla.

SAVING PAPER DRIVE OPENS IN OCD DIVISIONS

A "Don't Burn Paper" drive was launched recently by the Rogers Park-Clark street community OCD, under direction of James F. De La Motte, community salvage chairman, and Sander A. Kane, commander. The campaign is part of a new national drive for the conservation of waste paper to offset a shortage of raw materials facing the country's paper mills.

Directors of the drive have requested community residents to save all types, kinds, and descriptions of waste paper for the duration. This includes corrugated cardboard, old paper cartons, corrugated boxes, and any other container made of paper or cardboard, brown colored paper, newspapers, magazines, wastebasket paper, torn envelopes, old letters, and old office files.

Directions are to flatten out the used containers, stack newspapers, magazines, and waste basket paper into neat bundles. When 50 pounds has been accumulated salvaged paper may be sold or given to charitable or other organizations by calling State 8787.

Uses to which this newspaper may be converted include airplane parts, ammunition casings, bands for big aerial bombs which increase their destructiveness, blasting kegs, camouflage, clothing of a special warm type for flyers, parachute flares, powder, practice bombs, and signal rockets.

Other uses are for ammunition, clothing, food, machine parts, medical supplies, powder, ration kits, shells, tank parts, plans, maps, orders, insulation for barracks and temporary buildings, paper water pipes at army bases, and parachutes for food and supplies.

Three Kaskaskia Chapter Members Take D.A.R. Posts

The Illinois state board of the D. A. R. has appointed three members of the Kaskaskia chapter to serve for the coming year. They include Mrs. George T. Moore of Winnetka, state chairman of manuals; Mrs. John F. Dille of Evanston, state chairman of national defense, and Mrs. Melville C. Chatten of Evanston, state vice chairman of historical research.

MARSHAL NORTH SHORE FOR WAR, CHARITY DRIVES

Name Chairmen in Cook, Lake Counties.

Organization of north shore towns and cities thruout Cook and Lake counties is underway for the Community and War Fund campaign which will open Oct. 4. Directed by Owen L. Coon, suburban division chairman, the drive will seek funds for the U. S. O. 15 war relief agencies, and the affiliated charities in individual local communities.

More than 50 chairman already have been appointed, Mr. Coon said. Others are being added as rapidly as arrangements can be made for conducting local campaigns.

32 Groups in 2 Districts.

District I., the North Shore, comprises 12 communities along the lake. District VI. is composed of more than 20 communities in Lake county.

The first committee to be organized in Lake county, Deerfield-Bannockburn, is under leadership of E. F. Nelson. Others on the committee are Charles E. Timson, vice chairman; D. A. Cole, secretary, and E. H. Selig, treasurer. The committee will begin its local charity drive for the support of the Boy Scouts and local youth recreation programs with the war fund drive representing a combined quota of approximately $4,000.

Other Communities Begin.

Other chairmen recently appointed who are now organizing committees in their respective communities are: Harry Tharp, Palatine; Mrs. Emma Harnden, Lake Bluff; Mrs. Max Miller, Vernon township; George E. Blameuser, Skokie; Mrs. Sara How, Glenview; Mrs. F. C. Ellis, Golf; Henry A. Proesel, Lincolnwood; Samuel McNab Campbell, Northbrook, and W. E. Walling, Northfield.

In addition, Coon said negotiations are underway in 25 towns in which the local Community Chest drive will be combined with the national war fund drive. Written agreements have already been signed with presidents of the following North Shore community chests: Lynn A. Williams, Evanston; Gaylord D. Millikin, Glencoe, and W. T. Bacon, Winnetka.

List Benefiting Agencies.

National war fund agencies included in the Community and War Relief fund are the U. S. O., Belgian War Relief society, British War Relief society, French Relief fund, Greek War Relief association, Norwegian Relief, Polish War Relief, Queen Wilhelmina fund, Refugee Relief trustees, Russian War Relief, United China Relief, United Czecho-Slovak Relief fund, United Seamen's Service, United States Committee for the Care of European Children, United Jugo-Slavia Relief fund, War Prisoners' Aid, and Affiliated Suburban charities.

In Chicago, the Community Fund is included in the united campaign.

23 POLICE WIN TRAFFIC COURSE SCHOLARSHIPS

Twenty-three police officers from six state and 12 municipal departments have won fellowships and scholarships to the Northwestern university traffic institute for a four month's course which begins Sept. 13. The fellowships and scholarships are provided by the Automotive Safety foundation of Washington, D. C., and by the Kemper Foundation for Traffic Police Training of Chicago.

• Free consultation—no obligation
A proven method of over 70 years. Indorsed by physicians. Hair destroyed, never to return; 20 finest platinum needles used on face and body. Fast efficient treatment. Member Electrolysis Association of Illinois.
$1.75 Per Treatment
IRENE J. GAINES
Suite 1806, Stevens Bldg.
17 N. STATE STREET STAte 1887

[ADVERTISMENT]
SPECTACULAR COUNTRY GARDENS OF MANGEL, FLORIST

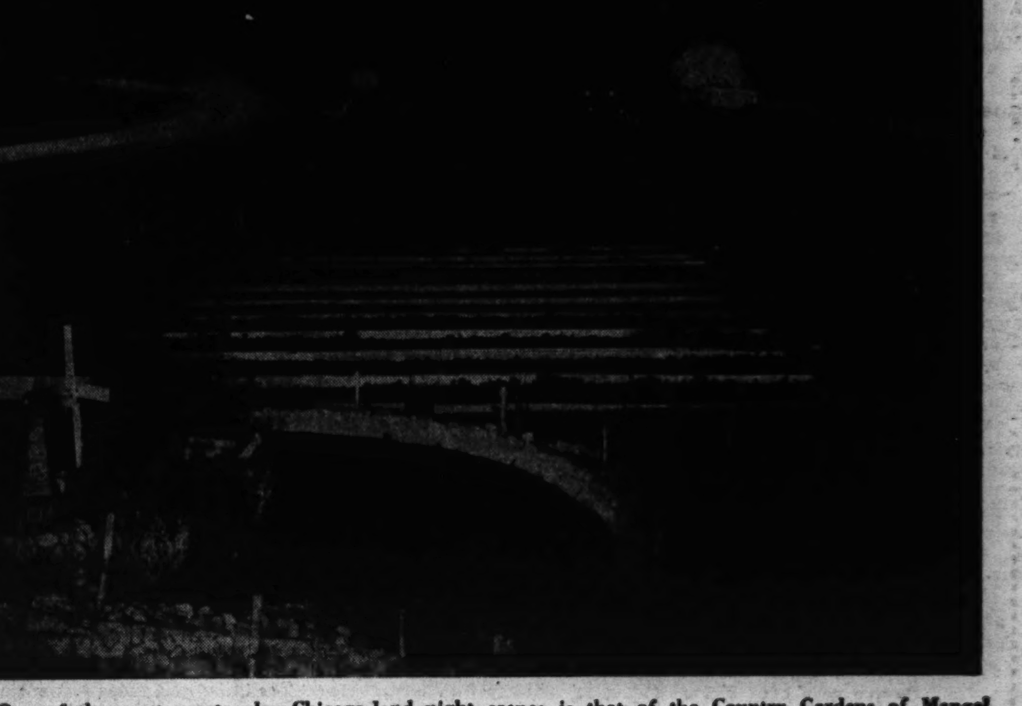

One of the most spectacular Chicago-land night scenes is that of the Country Gardens of Mangel, Florist, located along the Skokie Highway at Glenview Road, Wilmette. Dominating the scene is the gorgeous, huge old willow tree with its thousands of red-orange lights which give it a gleaming undulant aura of life. This is flanked by an inspiring column of tall fir trees, each of which is bathed in glowing green light. Visitors are welcome.

HIGHLAND PARK FINE ARTS GROUP PLANS PROGRAM

Exhibits, Book Reviews, Music on Schedule.

Assembling plans for the coming year and selecting committee chairment for the fine arts department of the Highland Park Woman's club has been the joint responsibility of Mrs. David T. Sanders, department chairman, and Mrs. Theodore Osborne, co-chairman, who recently completed arrangements for an extensive schedule of club activities.

Mrs. Oliver S. Turner, art chairman, has planned a variety of monthly art features which will include exhibitions from art galleries, works of art hobbyists, and displays by local painters. Book lovers who are devoting their usual reading hours to war work will be provided with condensations of late books by the book review committee.

Book reviews have been scheduled for January, February, and April by Mrs. Eugene P. Barnes, chairman. Mrs. B. F. Reinking, drama committee chairman, will present a reading of a recent play at the March meeting.

Collectors' Study Group.

The history and customs of long gone generations will be preserved and recorded in hobbies of the club's collectors' study group. Mrs. Charles G. Mason, chairman, will emphasize American antiques in the exhibits programs which she has arranged.

Alexander Hamilton, great-great-grandson of the early American statesman, will discuss and display "Early American Jewelry" at one meeting. Research in other fields of antiques will be covered by lectures scheduled on "Early American Primitives," "Pennsylvania Pottery," "Parian Ware," and "Furniture."

Selection of musical entertainment to precede the Nov. 2, Feb. 1, and March 7 club programs will be in charge of Mrs. John M. Mannings who has been active in musical circles in Highland Park for a number of years.

Edgemere Woman's Club.

Members of the Edgemere Woman's club will hold their annual luncheon bridge party at 12 noon Tuesday, Sept. 14, at Green Briar field house, 2650 West Peterson avenue. The party will be a fund raising measure to finance one of the club's philanthropic projects, the Park Ridge School for Girls.

Mrs. Frank H. Ahlborn who is in charge of arrangements will be assisted by Mrs. R. M. Hepner, Mrs. W. E. Hughes, Mrs. E. Morton, Mrs. E. F. O'Malley, Mrs. W. H. Queeny, Mrs. T. W. Passailaigue, Mrs. J. G. Waters, Mrs. W. C. Evans, and Miss E. J. Wray. Mrs. Burt E. Steenson, president, will welcome guests.

The club's Red Cross chapter, under leadership of Mrs. Charles H. Challen, will meet three days a week at the Edgewater Beach hotel. The chapter has been active thruout the summer under the chairmanship of Mrs. J. G. Waters.

South Evanston Women.

Program directors of the South Evanston Woman's club recently completed plans for the coming year. Musicians, dancers, singers, and lecturers are among the many guest artists scheduled for the club platform.

A reception for past presidents will open the club season Oct. 8. Program for the day will be "Dramatic Moments in Opera," presented by four artists. Esther Ross will be narrator. Madalene Dahlman will be the accompanist. The other members of the artistic quartet will be Betsy Ross, danseuse, and Lois Gentile, soprano.

The November meeting will feature a men's night program with Newton Bell, war correspondent, as guest speaker. His subject will be "Romance in the Mediterranean," with comment on war time developments in that area.

Mrs. Leonard W. Olson, program chairman, and Mrs. David T. Bjork, vice president, have directed program arrangements.

COL. G. B. EGGER TO DIRECT ASTP AT ILLINOIS TECH

Col. Grover B. Egger of Evanston has been assigned as commanding officer of the army specialized training program at the Illinois Institute of Technology.

Col. Egger has been with the army for 27 years. Much of his time has been spent as an instructor with the National Guard. However, he has seen service on three continents. He was on the Mexican border in 1916, in France in the first World war, and in China from 1929 to 1931.

At the institute Col. Egger will have charge of 500 engineering students. In 1941 and 1942 he was assistant professor of military science and tactics at the University of Michigan, Ann Arbor, Mich.

Five North Side Women Receive Red Cross Pins

Five Red Cross members who have received pins for 144 hours of production work on surgical dressings and knitted garments are Mrs. L. R. Mark and Mrs. Robert Melsome of Wilmette, Mrs. Edward Thompson of Kenilworth, and Mrs. Albert Bauer and Mrs. Jack Francis of Evanston.

EVANSTON
Business College
announces
The Opening of Its Thirty-Third
FALL TERM
on
September 7
Day and Evening Classes
Catalogue on Request
1718 SHERMAN AVENUE
WM. H. CALLOW, Pres. UNI. 3004

Ruth Hope MacArthur a Bride

[Koehne Photo.]

In a marriage ceremony at the Glenview Naval Air station, Miss Ruth Hope MacArthur, daughter of Mr. and Mrs. William M. MacArthur, became the bride of Lt. Edward M. Burke, son of Frank Burke of Jersey City, N. J. Lt. Burke, a graduate of Providence college, Providence, R. I., is stationed at Glenview. His bride was graduated from Starrett School for Girls and attended Lindenwood Women's college, St. Charles, Mo.

POST, AUXILIARY INSTALL HEADS SATURDAY NIGHT

Plan Joint Ceremony in Rogers Park.

A joint installation of new officers will be held by Rogers Park American Legion post and auxiliary at 8 p. m. Saturday in the hall at 6424 North Western avenue. New commander of the post is Dr. Roy T. Sugars of 2824 Peterson avenue and incoming president of the auxiliary is his wife, Mrs. Cornelia Sugars.

Retiring commander is Emil Petry of 4709 Winthrop avenue. Outgoing president is Mrs. Mildred Holm, 6939 North Hamilton avenue. Installing officers will be Walter Swanwick of 1415 Catalpa avenue, 7th district commander, and Mrs. Grace Markus of 5315 Suffield avenue, Skokie, 7th district director.

Other Post Officers.

Post officers to be installed will include Dr. Sugars, Carl Stuke of 6270 North Hermitage avenue, senior vice commander; Joseph Fisher, 6314 Glenwood avenue, junior vice commander; Frank Penzel, 3760 Wayne avenue, finance officer; Richard O. Schneider, 6345 Magnolia avenue, adjutant; Lionel Brenner, 6806 Clark street, sergeant at arms, and Bert Gost, 6540 North Damen avenue, service officer.

Auxiliary officers who will be inducted are Mrs. Sugars, Carol Bon Salle, 6436 Bosworth avenue, first vice president; Gertrude McNicholas, 1616 Granville avenue, second vice president; Lucille Ryan, 5627 Winthrop avenue, treasurer; Mildred Holm, 6939 North Hamilton avenue, recording secretary; Mrs. Anna Owens, 5022 North Cicero avenue, corresponding secretary; Mrs. Florence Pierard, 3343 Kenmore avenue, chaplain; Mrs. Hazel Wright, 536 North Lawler avenue, historian, and Mrs. Ruth Lill, 1129 Sherman avenue, Evanston, sergeant at arms.

Plan Musical Program.

Installing sergeant at arms for the post will be Conrad Suerth of 1542 Highland avenue, past commander of Rogers Park post. For the auxiliary, installing sergeant at arms will be Mrs. Ella Willrett of 1542 Rosemont street, past president of the Rogers Park unit.

The program will include music and refreshments. Mrs. Irving Hering, past president of North Shore unit, will be soloist. She will be accompanied at the piano by her husband, Irving Hering, past commander of Indian Boundary post. Bugler will be Herbert Hixon, member of the Rogers Park post and official bugler for Cook county council of the American Legion. The Herings live at 2510 Hutchinson avenue.

Guests at the installation will be Mrs. Edwin Palm, past president of Cook county council of the American Legion, and Mrs. Norman R. Berg, president of the Cook county council.

Bicycle Club to Entertain Six Sailors Next Sunday

Next Sunday the 22 active members of the Wandering Wheelmen club of the Wilson Y. M. C. A. will have as their guests for a bike ride and buffet supper six sailors from Navy pier. Once a month, for the last three months, the club has entertained service men in this manner. Miss Shirley Richter of 5806 North Rockwell avenue is giving the buffet supper. Dr. Graydon McK. Powell, 3213 North Racine avenue, is president of the club.

CASH
FOR USED
TYPEWRITERS
and adding machines
regardless of condition
BROADWAY
TYPEWRITER SHOP
4523 Broadway LONgbeach 8653
We repair Underwood, Royal, Smith, Oliver, Remington, Coronas and all other makes of typewriters.
We have parts and rubber platens for all machines in stock.

Bride of Ensign

[Eugene L. Ray photo.]

MRS. HUGO FISCHER JR.

The wedding of Miss Mary Ruth Pierson, daughter of Mr. and Mrs. Joseph W. Pierson of Evanston, to Ensign Hugo Theodore Fischer Jr., son of Mr. and Mrs. Hugo Theodore Fischer of 1104 Brummel street, Evanston, recently took place in the Colonial Grace church, Yorktown, Va. A dinner for the bridal party was given at Williamsburg. After a short honeymoon near Norfolk, Ensign and Mrs. Fischer will reside in Yorktown where he will be an instructor at the naval mine warfare school. The bride was graduated from Sweet Briar college, Va. Ensign Fischer was graduated from Colgate university.

LOOK FOR 600 AT LAKE FOREST FOR FALL TERM

It is expected that more than 600 full time students will attend Lake Forest college this fall, representing the largest enrollment in its history. Four hundred of the students are cadets in the army specialized training program. Thus far there is a civilian enrollment of 225 students, most of whom are women.

The college has provided extra living quarters to accomodate the increased number of women students.

Lake Forest college evening school will open its fall term on Sept. 20. Courses are of regular college grade and may be completed for credit. A lecture series, "The United States: Isolationism, Nationalism, Internationalism," also will be given. Last year 500 persons were enrolled in the evening school.

To make chubby little girls look slender . . .
"CHUBBETTE" School Frock
$3.95
School days are fun when you wear a "Chubbette" frock from Lord's . . . Each is designed especially to please young tastes, slenderize chubby figures. This rich red and green gingham plaid has a white pique collar, and is "tops" with the young crowd. Sizes 7½ to 14½.
Tot and Teen Shop, Second Floor
Lord's
FOUNTAIN SQUARE · EVANSTON
Store Hours: Monday and Thursday 12:30 to 9:30 p. m.
Other days, 10 a. m. to 5:30

M'PHERSON PTA WILL OPEN YEAR NEXT THURSDAY

Officers and Chairmen to Be Introduced.

The James B. McPherson PTA will hold its first meeting at 1:15 p. m. Thursday in the auditorium of the school, 4728 North Wolcott avenue. Officers and chairmen on the board will be introduced to the members and will outline their plans for the year.

Officers of the association are Mrs. W. J. Hoeger, president; Mrs. Ralph Duddles, Mrs. Otto Dodt, and Miss Bertha Alborn, vice presidents; Mrs. Russell Switzer, recording secretary; Mrs. T. R. Byrne, corresponding secretary, and Mrs. L. J. Rane, treasurer.

Board chairmen and the positions they hold are Miss Bertha Alborn, auditor; Mrs. O. H. Jayne, budget and finance; Mrs. A. C. Davis, civilian service; Mrs. M. M. Worsek, civilian service co-chairman; Mrs. N. W. Rinker, historian; Mrs. E. E. Willcox, homemaking; Mrs. Sidney Kaufman, hospitality; Mrs. A. J. Johnson, hospitality co-chairman; Mrs. D. Moody, legislation; Mrs. E. J. Lennon, membership; Mrs. Ruth Matheis, music; Mrs. P. R. Cunliffe, national PTA magazine.

Mrs. J. P. Templeman, parliamentarian counselor; Mrs. L. J. Kellough, posters and exhibits; Mrs. Ralph Duddles, program; Mrs. H. W. Kappler, publications and library service; Mrs. A. M. Earle, publicity; Mrs. B. P. Whitehead, radio; Mrs. G. B. Kidwell, recreation.

Mrs. T. Thompson, room mother counselor; Mrs. Cora Swanson, first floor room mother chairman; Mrs. A. C. Davis, second floor chairman; Mrs. F. J. Dornseif, third floor chairman; Mrs. C. A. Raetzman, safety; Mrs. O. H. Dodt, social; Mrs. P. Finnander, student aid; Mrs. A. E. Goudie, summer roundup; Mrs. G. C. Jacobs, tours; Mrs. A. R. Ryden, visual education; Mrs. E. A. Vanbenboom, ways and means.

Eugene Field—Members of the Eugene Field Parent-Teacher association will hold their first meeting of the school year at 1:15 p. m., Monday, Sept. 13, at the school, 7019 North Ashland avenue.

The theme of the association for the year is "Ramparts We Watch." Miss Julia Cunnard, principal of the school, will welcome the mothers, after which a discussion of plans and prospects will be given by Mrs. Barney Greenfield, president; Mrs. Milton Schoenburg, membership chairman, and Mrs. Julius Berke, program chairman.

Mrs. Joseph Lewis, guest speaker, will then review a new fall book. Refreshments will be served by Mrs. Max Lazarus, social chairman.

Hayt—Dr. W. W. Bauer, director of the bureau of health education of the American Medical association, will discuss "Problems of Parenthood" on Tuesday, Sept. 14, at the first regular meeting of the Hayt School PTA. The meeting will be held in the assembly hall, 1518 Granville avenue.

A reception will be held for the kindergarten and first grade mothers. Members of the PTA executive board will act as hostesses.

"Enrichment of Family Life" is this year's theme for the association. Mrs. F. J. Vanderplas, president, will preside at the meeting.

FIRST TRI-DELTA SORORITY MEET SET WEDNESDAY

First meeting of the year for Upsilon Alliance of Delta Delta Delta sorority will be held at 12:30 p. m. Wednesday at the home of Mrs. Robert White, 920 Skokie Ridge drive, Glencoe. Assistant hostesses will be Mrs. Merrill Olsen of Evanston; Mrs. Edwin S. Hewitt of Lake Forest, and Mrs. Joseph B. Garnett of Highland Park. Instead of having programs at the monthly meetings, the alliance this year will fill scrap books to be turned over to the U. S. O. Members have been asked to bring crossword puzzles and cartoons. Plans for further war work will be announced at the meeting.

Ethel Racey a Bride

Miss Ethel Racey, daughter of Mrs. C. W. Racey, 6151 Winthrop avenue, recently became the bride of Sgt. Lloyd H. Fendley, son of J. R. Fendley of Fort Gaines, Ga. The wedding took place at the First Baptist church at Savannah, Ga..

EVANSTON CLUB LISTS PROGRAM FOR NEW YEAR

Under direction of Hope Summers [Mrs. James Witherell], stage and radio actress who is beginning her second year as president of the Drama club of Evanston, plans were recently completed for programs during the 1943-'44 season.

On the executive board assisting the president are Mrs. Norman Parker and Mrs. D. J. Duncan, vice presidents; Mrs. Hugh Robinson, recording secretary; Mrs. John Barlow, corresponding secretary, and Mrs. Walker Eastman, treasurer. Committee chairmen are Mrs. Leland Case, programs; Mrs. Lyndale V. Stephenson, membership; Mrs. William M. Keeney and Mrs. Stanley Gillespie, social; Mrs. Lemuel Adams, hospitality; Mrs. John Dienner, library; Mrs. Sidney Moody, play attendance; Mrs. William E. Preston, publicity; Mrs. Charles Kelly, rooms; Mrs. D. J. Duncan, scholarship, and Mrs. Otto Maury.

Program directors have signed contracts for the appearance of various outstanding artists on the club platform. The season will open Oct. 14 with Lillian Gish as guest star of the afternoon.

Engaged

Mr. and Mrs. Douglass D. Getchell of Grays Lake recently announced the engagement of their daughter, Hazel Marie, to Norman Enevold of Libertyville. Both are graduates of Libertyville Township High school and both were graduated from college last spring—Miss Getchell from Oberlin and Mr. Enevold from Stanford. He is a junior engineer with Pan-American Airways.

EVENING SCHOOL TO TRAIN PUPILS FOR WAR JOBS

Specialized vocational courses in craftsmanship, trades, merchandising, and office work will be offered by Washburne Evening Trade school during its 1943-'44 session which begins Sept. 13. Registration for the tuition free courses will be held Thursday and Friday evenings in the school office, 1225 Sedgwick street.

The purpose of the session is to enable Chicagoans to acquire skills which will fit them for essential war time jobs and for post-war positions. Business English, commercial art, costume design, mechanical drafting, and auto mechanics are examples of the type of work offered.

Instructors for the courses are experts in their field. Seymour E. B. Holmen is director of the evening trade school.

Sheridan Park Red Cross Unit Makes Dressings

From March, 1941, to this August members of the Red Cross unit of Sheridan Park Community club, 4536 Dover avenue, have made 36,050 surgical dressings, none of which has been rejected. In addition, they have knitted 668 articles of clothing and sewed 621 garments. Just now the members are concentrating on making additional surgical dressings because of the urgent need for them.

BEST & CO.

our good wool suit-dresses
"Tops" for wearable charm . . . for Fall-into-Winter usefulness.

1. Simple suit-dress in fine black, brown or gray wool with stitched shoulder applique, stitched skirt pleat. Sizes 10 to 18 . . . . . 45.00
2. Ruffle suit-dress of bright wool with self frills at neck and wrists. Sizes 10 to 18 in emerald, fuchsia, purple or sapphire 39.95
3. Nubby wool suit-dress with triple rows of buttons on the trim jacket. Sizes 10 to 18 in taupe, rust, blue or plum . . 39.95
4. Bright suit-dress in purple, red, blue or black wool with nicely detailed jacket. Sizes 10 to 20 . . . . . . 39.95

Mail and phone orders filled • Postage prepaid everywhere in the U. S.

BEST & CO.
OF NEW YORK
WINNETKA—700 EAST OAK STREET • WINNETKA 4360
CHICAGO 3—20 S. MICHIGAN AVENUE • Our New Phone is STATE 2393
WINNETKA BEST & CO., INC. • EVANSTON CALLS—DAVIS 7900

BACK ON THE AIR.. THIS SUNDAY!

Edgar Bergen AND Charlie McCarthy

with WILLIAM GAXTON and VICTOR MOORE

RAY NOBLE'S ORCHESTRA AND DALE EVANS

This Sunday's Famous Guest Artist is JEAN ARTHUR

Sponsored by CHASE & SANBORN COFFEE

Station WMAQ 7 P.M., CWT

THIS SUNDAY and every Sunday night thereafter Listen In!

CONVERTED Spinet Type Pianos

Mirra-Piano

See This New Patented Development

FROM $219 TERMS

Full factory guarantee

Liberal allowance on your old piano. Case completely redesigned and refinished. Interior entirely renovated. Highest grade factory workmanship. Samples on display.

OPEN SUNDAY 1 TO 5 P.M.

GULBRANSEN FACTORY

816 N. Kedzie Van Buren 9000

"WASHINGTON REPORTS ON RATIONING"

WMAQ • 2 P.M.

GUEST SPEAKER—SEPTEMBER 5

COL. OVETA CULP HOBBY

Head of the Women's Army Corps who will discuss

Women Without Ration Books

Weekly Commentator ERNEST K. LINDLEY, Wash. Correspondent

Presented By COUNCIL ON CANDY AS FOOD IN THE WAR EFFORT

AN ORGANIZATION SPONSORED BY NATIONAL CONFECTIONERS' ASSOCIATION

$5 for Your KEEPSAKE!

If certain songs have lived in your memory through the years! If you have saved some bit of verse or quotation because it reminds you of some great event in your life or of some loved one! Then you will want to listen tonight to "Keepsakes."

You'll hear the songs you've always loved, beautifully sung by those singing discoveries of 1943—Dorothy Kirsten and Mack Harrell—supported by a large chorus and orchestra.

Now, if you have a "keepsake"—a bit of verse, a sentiment, a few words that you cherish as a memory, share your "keepsake" with others. Listen tonight to "Keepsakes" for full details on how your "keepsake" may bring you not only a memory relived, but also $5.00 from the sponsors.

WENR—7:30 TONIGHT

LINOLEUM Laid Free*

Inlaid...89c sq. yd.

Burlap back inlaid still available

*12 sq. yds. or more. Small charge for bathroom.

SPECIALS!

Linowall...$1.10 sq. yd.

Felt Base...29c sq. yd.

Asphalt Tile...8c each

MARSH FLOOR COVERING

4812 N. Western Ave. ARD. 4100

Open Thurs. and Sat. Eves.

BUY MORE WAR BONDS TODAY!—3rd War Loan

Complete Radio Programs and Highlights for Today

CHICAGO FREQUENCIES.

W-G-N—720	WAIT—820	WJOB—1230
W59C—45.9	WLS—890	WSBC—1240
W57C—47.5	WENR—890	WCRW—1240
W51C—45.1	WAAF—950	WEDC—1240
WIND—560	WCFL—1000	WMRO—1280
WILL—580	WMBI—1110	WGES—1390
WMAQ—670	WJJD—1160	WHFC—1450
WBBM—780		

MORNING.

[M] indicates MBS, [N] NBC, [C] CBS], and [B] Blue network.

(7) —WBBM—News; organ fantasies [C].
WGES—Wake Up and Sing.
WLS—News; Morning Minstrels.
WIND—Morning Melodies.
WAIT—Good Morning program.
WAAF—Chapel in the Sky.
WILL—Concert Airs program.
WSBC—Negro Spirituals.
7:30—WLS—The Woodshedders [B].
WBBM—Country Journal [C].
WIND—Paradise Isle.
WILL—Daily Illini news.
7:45—WJJD—Sunday Morning Party.
WILL—Music of the Nations.
WLS—Morning Melodies.
WIND—Five Soul Stirrers.
WGES—News reports.
(8) —W-G-N—Cathedral of Music.
WLS—Old Fashioned Revival.
WBBM—News of the World [C].
WMAQ—News from Europe [N].
WIND—News; Melody Moments.
WJJD—Wesley Radio league.
WGES—United Swedish service.
WCFL—The News and You [B].
WAIT—Adventures in Research.
WMBI, W75C—Let's Praise Him.
WAAF—News; Musical Gems.
8:15—WBBM—Home on the Land.
WMAQ—Commando Mary [N].
WIND—Frederick Hutcherson Jr.
WCFL—Coast to Coast on Bus [B].
WAIT—Dave Minor program.
8:30—WEDC—The Gospel hour.
WMAQ—Melody's the Thing [N].
WJJD—Cornell Av. Ch. of Christ.
WBBM—Bluejacket Seabag.
WAIT—The Lutheran program.
WMBI, W75C—Grace Notes.
WIND—The Rev. Miller Flenner.
8:45—WMBI, W75C—Meditations.
WBBM—March with Uncle Sam.
WIND—Mormon Tabernacle choir.
WILL—Today's guest speaker.
8:55—W-G-N—News reports.
(9) —W-G-N—Detroit Bible class [M].
WLS—Ervin Lewis, news.
WBBM—Church of the Air [C].
WMAQ—Highlights of Bible [N].
WCFL, WIND—News reports.
WAAF—Ballad Time.
WJJD—Your Worship hour.
WAIT—Old Sunday School.
WMBI, W75C—Voices in Song.
9:15—WIND—Music American.
WGES—Jugo-Slav-American hour.
WCFL—Don Artiste, pianist.
WLS—Little Brown church.
WAAF—Sunshine Swing.
9:30—W-G-N—Know Your Onions; news.
WGES—George Marchan, baritone.
WBBM—Wings Over Jordan [C].
WMAQ—Turning the Pages.
WIND—Waltz Time.
WJJD—The Music Room.
WAAF—Morning Musical.
WCFL—Southernaires, quartet [B].
WMBI—Miracles and Melodies.
9:45—W-G-N—Memo for Tomorrow [M].
WJJD—New Church-Swedenborgian.
WILL—News in Review.
(10) —W-G-N—Greetings from Your Boy.
WMAQ—Morning music.
WJJD—Waltz Time.
WGES—Amerigo Lupi program.
WBBM—News and Serenade.
WMBI, W75C—Good news.
WLS—Julian Bentley, news.
WILL—Student churches.
WIND—News; Frank Sinatra.
WCFL—Soldiers of Production [B].
WSBC—The Polish Village.
WAIT—Beautiful music.
10:15—WLS—Howard Peterson, organ.
WBBM—Danny O'Neil-Herb Foote.
WJJD—News reports.
WMAQ—The Radio Parade.
WIND—Rhythm Royalty.
10:25—W-G-N—News reports.
10:30—W-G-N—Yg. People's Church of Air.
WLS—Old Sunday School.
WBBM—Invitation to Learning [C].
WMAQ—News reports [N].
WAAF—Modern Manner Music.
WGES—Uncle Sam speaks.
WJJD—The Rev. G. E. Loman.
WMBI, W75C—Gloria trio.
WCFL—Bing Crosby, songs.
WIND—South American Salute.
WAIT—Bible Prophecy.
10:45—WCFL—News; piano music.
WMAQ—Johnny Betts, pianist.
WIND—Opportunities.
(11) —W-G-N—Reviewing Stand [M].
WLS—Reading the Funnies.
WMAQ—World Front discu'ns [N].
WJJD—Dr. Preston Bradley.
WCFL, WIND—News.
WGES—American-Jewish hour.
WILL—Musical Moments.
WMBI, W75C—Church service.
WBBM—Salt Lake Tabernacle choir.
WAAF—Dance Time.
WAIT—Moody Memorial church.
11:15—WJJD, WCFL—Musical Motorcade.
WIND—Symphonic Swing.
11:30—W-G-N—Funny Paper Party.
W51C—The Chapel service.
WMAQ—That They'll Live [N].
WGES—Yiddish Swing program.
WAAF—Off the Record, music.
WIND—Methodist church service.
WLS—Grace Wilson, songs.
WBBM—Smilin' Ed program.
WCFL—Stars from the Blue [B].
11:45—WLS—Salute to American Heroes.
WILL—Washington—Inside Out.
WJJD—News reports.
WGES—Prelude to the Mass.
11:55—W-G-N—News reports.
WLS—Live stock estimates.

AFTERNOON.

(12) —W-G-N—The Spelling Bee.
W51C—Musical Tete-a-Tete.
WBBM—Great Lakes station choir.
WENR—News; Sunday Melodies.
WAAF—Sunday Serenade.
WCFL—Rusty Gill, songs.
WGES—Catholic High Mass.
WMAQ—Sunshine Serenade.
WILL—N. U. Reviewing Stand.
WJJD—Workers for Victory.
WIND, WCFL—News.
12:15—WMAQ—Labor for Victory [N].
WBBM—Salute to Victory.
WJJD—It's Showtime, music.
WCFL—Treasury Star Parade.
WIND—Musical Motorcade.
12:25—W-G-N—Noontime Melodies.
WENR—Industry and the Future.
12:30—W-G-N—Victory Is Our Business.
WJJD—The Concert Hall.
WBBM, WCFL—News reports.
WILL—Rural Life Review; news.
WIND—Man Behind the Music.
WMAQ—Dinning Sisters [N].
WAAF—Dance Time.
WENR—Sunday musical and news.
WAIT—Heaven and Home hour.
12:45—W-G-N—News reports.
WBBM—Coronet Little Show [C].
WIND—Behind the Headlines.
WMAQ—War and Farm news [N].
WENR—Max Hill, news report [B].
WCFL—Musical Motorcade.
(1) —W-G-N—Helen Westbrook, organ.
W51C—The Salon hour.
WMAQ—U. C. Round Table [N].
WENR—Chapl'n Jim, U. S. A. [B].
WBBM—Ceiling Unlimited [C].
WMBI, W75C—The Editor Speaks.
WGES—Polish-American hour.
WAIT—J. C. O'Hair program.
WCFL—News reports.
WIND—News; Pilgrim hour [M].
1:15—W-G-N—Archbishop S. A. Stritch.
WCFL—Andre Kostelenetz.
WAIT—The Life Line.
WJJD—Musical program.
WMBI—Voice of the Novachord.
WAAF—Airline Dance.
1:30—W-G-N—News; Ginsburgh's orch.
WAIT—The Scripture hour.
WBBM—World News Today [C].
WMAQ—John C. Thomas [N].
WENR—Sammy Kaye's orch. [B].
WCFL—Matinee concert.
WJJD—Patterns in Music.
WMBI—Instruments and Voices.
1:55—WBBM—Mary Ann Mercer [C].
(2) —W-G-N—The Music Mart.
W51C—Medley Time.
WBBM—N. Y. Philharmonic [C].
WMAQ—Ration reports [N].
WMBI, W75C—Message.
WENR—Tennis championships [B].
WIND—News reports.
WCFL—Those Good Old Days [B].
WSBC—Jewish Dramatic guild.
WAIT—Near Unto God hour.
WGES—Polish Mirror of Events.
2:15—WMAQ—Upton Close, news [N].
WENR—Hanson W. Baldwin [B].
WIND—Bill Anson program.
WCFL—David Rose's orch.
2:30—W-G-N—News; Out to Ball Game.
W51C—Latin Moods.
WMAQ—The Army hour [N].
WGES—Polish Music Box.
W75C, WMBI—Gospel Music.
WAAF—Sing and Swing; news.
WAIT—Uncle John program.
WENR—Hot Copy, drama [B].
WCFL—Musical Vanities.
WJJD—Sports Interviews.
2:45—W-G-N—The Leadoff Man.
W51C—Gypsy Romance.
WCFL—Hal Totten, sports.
WIND—Melody Lane.
(3) —W-G-N—Baseball: Cubs-Pittsburgh.
W59C—The Concert Hall.
W51C—Musical Potpourri.
WIND—Current news.
WAIT—The Lutheran hour [M].
WJJD, WCFL—Cubs-Pitts.
WAAF—Musical Motorcade.
WENR—Sunday Vespers [B].
3:15—WIND—Sunday dancing party.
3:30—W59C—Design for Dancing.
W51C—Artists' Album.
WBBM—Andre Kostelanetz sh. [C].
WENR—Chautauqua Symphony [B].
WAIT—Christian Catholic church.
WMAQ—The Editors Speak [N].
WAAF—Let's Dance program.
WEDC—Italian musical.
3:45—WIND—Musical Motorcade.
(4) —W59C—On Wings of Song.
W51C—Sunday Vespers.
WMAQ—Summer Symphony [N].
WBBM—The Family hour [C].
WIND—Reflections in Music.
WAAF—Bing Crosby, songs.
WENR—Where Do We Stand? [B].
WEDC—Italian musical.
WGES—Fr. Justin, Rosary hour.
4:30—W59C—Sunday symphony.
W51C—Revue in Music.
WENR—Sneak Preview [B].
WAIT—Bethany broadcast.
WIND—Music Just for You.
WAAF—Chicago at Work.
4:45—WBBM—Irene Rich in drama [C].
WEDC—Italian program.
WAAF—Salon concert.
(5) —W-G-N—Swing It Show.
W51C—Waltz Musical.
WBBM—The Silver Theater [C].
WENR—The Amateur hour.
WMAQ—The Catholic hour [N].
WIND—News; Topics for Teens.
WMBI, W75C—Revival hour.
WAIT—Midwest Bible church.
WAAF—Bright Spots on Parade.
WJJD—The Scoreboard.
WCFL—News reports.
WGES—George Jaworowski.
5:15—W-G-N—Tenth Inning.
WCFL—Piano portraits.
WJJD—The Music Reel.
5:20—W-G-N—Eddy Howard's orch.
5:30—W-G-N—Carl Ravazza's orch.
W59C—Broadway Echoes.
W51C—High Jinks in Tempo.
WBBM—America in the Air [C].
WMAQ—Great Gildersleeve [N].
WCFL—The Green Hornet [B].
WJJD—Pan-Americana.
WAAF—Paul Small, songs.
5:45—WGES—Poland vs. Hitler.

EVENING.

(6) —W-G-N—Lawrence Welk's orch.
W59C—Rhythm Revue.
W51C—The Columbia hour.
WCFL—News reports.
WIND—News; Curtain Time.
WENR—Drew Pearson, news [B].
WBBM—The Jerry Lester show [C].
WMAQ—Those We Love [N].
WAIT—J. C. O'Hair program.
WJJD—Dinner concert.
WAAF—Juke Box to 8 p. m.
WGES—Polish Catholic hour.
6:15—W59C—Soldiers of the Press.
WENR—E. Tomlinson, news [B].
WCFL—E. Tomlinson, news [B].
WMBI, W75C—Message to Israel.
6:25—W-G-N—News reports.
6:30—W-G-N—Your Key to Happiness.
W59C—Console concert.
WENR—The Quiz Kids [B].
WMAQ—Bandwagon orchestra [N].
WGES—Polish concert hour.
WIND—Songs for Your Supper.
WBBM—Clifton Utley, news.
WMBI, W75C—Gospel music.
WJJD—Bonnie Atcher, songs.
WAIT—Frank and Ernest.
WCFL—Voice of Prophecy.
6:45—W59C—Waltz Time.
WBBM—Coast Guard reports.
WIND—Top Tunes program.
6:55—WMAQ—Alex Dreier comments [N].
(7) —W-G-N—Mediation board [M].
W59C—Sundown Serenade.
W51C—Composers' hour.
WMAQ—Charlie McCarthy show [N].
WLS—Roy Porter, comm. [B].
WIND, WAIT—News reports.
WJJD—Suppertime Frolic.
WBBM—Calling America [C].
WCFL—Irish hour, music.
WAAF—The Juke Box.
WEDC—Polish Daily News.
7:15—WIND—Souvenirs in Song.
WLS—Treasury Star Parade.
7:30—W59C—Let's Go Latin.
W51C—Dinner music.
WMAQ—One Man's Family [N].
WBBM—Johnny Presents [C].
WLS—Keepsakes [B].
WIND—Sacred Heart program.
7:45—W-G-N—G. Heatter, news [M].
W59C—One Night Stands.
7:55—WBBM—Ned Calmer, news [C].
(8) —W-G-N—Stars of Tomorrow.
W59C—String Classics.
W51C—Comradeship in Music.
WBBM—Radio Reader's Digest [C].
WMAQ—Merry-Go-Round [N].
WCFL—The Revival hour.
WENR—Walter Winchell [B].
WIND—The Revival hour [M].
WGES—Amer.-Hungarian program.
WSBC—Bohemian program.
8:15—WENR—Chamber Music society [B].
8:30—W-G-N—Upton Close, news.
W59C—Twilight Casino.
W51C—Salute to Music.
WMAQ—Album of Familiar Music.
WSBC—Jack Cooper hour.
WBBM—Summer theater [C].
8:45—W-G-N—Eddy Howard's orchestra.
W59C—Sketchbook.
WENR—Jimmy Fidler [B].
(9) —W-G-N—John B. Hughes, news [M].
W59C—News; also on WIND
W51C—The Concert Hall.
WBBM—Take It or Leave It [C].
WCFL—Lithuanian program.
WENR—Good Will hour [B].
WMAQ—The Hour of Charm [N]
9:15—W-G-N—H. Sanders and G. Savage.
WIND—Treasury Star Parade.
WGES—Uncle Sam Speaks.
9:30—W-G-N—They Give Their Lives.
W51C—Musical Favorites.
WMAQ—Bob Crosby show [N].
WBBM—Leland Stowe, news [C].
WGES—Swedish program.
WIND—News; dance orchestra.
WCFL—Concert Melodies.
9:45—WBBM—Gov. R. C. Baldwin, talk.
(10) —W-G-N—The Answer Man.
W51C—Concert Classics.
WENR—Summer Symphonette.
WIND—News; Symphonic hour.
WBBM—Alvin J. Steinkopf, news.
WMAQ—Hub Jackson, news.
WGES—Gospel Tabernacle.
WEDC—Symphonic hour.
WCFL—News reports.
10:15—W-G-N—Chicago at Night.
WMAQ—Rupert Hughes.
WCFL—Midwest Church of the Air.
WBBM—Salute to Victory.
10:30—W-G-N—News reports.
W51C—Rhythm on Parade.
WBBM—This Is the Underground.
WENR—Notes from Camp Ellis.
WMAQ—The Pacific story [N].
10:45—W-G-N—Carl Ravazza's orch.; news.
WENR—Lou Breese's orchestra.
(11) —W-G-N—Tonight's World News.
W51C—Spotlight Varieties.
WMAQ, WENR—News reports.
WBBM—News; J. Dorsey's or. [C].
WSBC—St. Paul's church.
WCFL—All-Nations Pent. Church.
WIND—Church of Deliverance.
11:05—WENR—Freddy Martin's orch. [B].
11:10—WMAQ—Moment Musical.
11:15—W-G-N—Eddy Howard's orch. [M].
WMAQ—Charlie Dant's orchestra.
11:30—W-G-N—News; Griff Williams' orch.
WMAQ—Hospitality Time [N].
WBBM—Ray Pearl's orchestra [C].
WIND—The Night Watch.
WENR—Eddie Oliver's orch. [B].
11:55—WMAQ, WENR—News reports.
(12) —W-G-N—News; Art Kassel's orch.
WBBM—News; Charlie Wright's or.
WENR—Midnight Musical.
WMAQ—Emile Petti's orchestra.
WIND—News; The Night Watch.
12:30—W-G-N—Swing Shift sports.
WENR—Woody Herman's orch.
WBBM—Boyd Raeburn's orch. [C].
WMAQ—Pot Luck and news.
12:35—W-G-N—Carl Ravazza's orch. [M].
1:00—W-G-N—News roundup.
WENR—The Swing Shift to 3 a. m.
WIND—News; also at 2 a. m.

Listeners' Choice

SPECIAL EVENTS.

7:30 a. m.—WBBM—Country Journal: Sen. Guy Gillette, Sen. Chan Gurney.
9:30—W-G-N—Know Your Onions, with Ben Markland of THE TRIBUNE.
10:30—WBBM—Invitation to Learning. Marvin Lowenthal, Dr. Lionel Trilling, and Katherine Anne Porter discuss Sterne's "Tristam Shandy, Gent."
11:00—W-G-N—Northwestern Reviewing Stand: "Russia's Stake in Europe," discussed by Gabor De Bessenyey, Richard Struna, and Melchior Palyi.
11:00—WMAQ—World Front: Arthur Reily, Gregor Ziemer, James R. Young.
12:30 p. m.—W-G-N—Victory is Our Business. Guest: Mrs. Elinor Morton.
1:00—WMAQ—U. of C. Round Table: "When Johnny Comes Marching Home." Speakers: Floyd W. Reeves, Ralph W. Tyler, and S. H. Nerlove.
1:15—W-G-N—Address by Archbishop Samuel A. Stritch.
2:00—WMAQ—Rationing Reports. Interview with Col. Oveta C. Hobby.
2:00—WENR—1943 National Tennis Championships from Forest Hills, N. Y.
3:00—W-G-N, WJJD, WCFL—Baseball: Chicago Cubs vs. Pittsburgh.
6:15—WENR, WCFL—Interview with Vice Adm. Jonas Ingram.
7:00—W-G-N—A. L. Alexander's Mediation Board. Guest: Norman Thomas.
9:45—WBBM—Talk by Gov. Raymond C. Baldwin of Connecticut.

VARIETY, COMEDY, AND DRAMA.

11:30 a. m.—W-G-N—Funny Paper Party: Reading Sunday Tribune Comics.
11:30—WMAQ—That They Might Live: "Out of the Fog," with Anne Seymour.
12:45 p. m.—WBBM—Coronet Little Show: "Story of Herbert Wert."
1:00—WBBM—America—Ceiling Unlimited, with Joseph Cotten, Nan Wynn.
2:30—WENR—Hot Copy presents "Scandal Monger," with Eloise Kummer.
5:00—WBBM—Silver Theater: Henry Hull in "Out of This World."
5:30—WMAQ—Great Gildersleeve, starring Hal Peary, with Walter Tetley.
6:00—WBBM—Jerry Lester Show, with Diane Courtney, Ray Sinatra's band.
6:30—WENR—Quiz Kids Richard Williams, Harve Fischman, Claude Brenner, Smylla Brind, and Bill Nesbit, visit Great Lakes Naval hospital.
7:00—WMAQ—Charlie McCarthy and Edgar Bergen return to the air, with William Gaxton, Victor Moore, Ray Noble's band. Guest: Jean Arthur.
8:00—WBBM—Radio Reader's Digest gives play about Fritz Kreisler.
9:30—W-G-N—They Give Their Lives: Dr. John Larkin of WPB, guest.
9:30—WMAQ—Bob Crosby-Les Tremayne show. Guest: Mildred Snell.
10:30—WMAQ—The Pacific Story: "India, from Clive to Ghandi."

MUSIC.

12:30 p. m.—WJJD—The Concert Hall: Bizet's "Carmen" suite.
1:30—WMAQ—John Charles Thomas sings "None but the Lonely Heart."
2:00—WBBM—New York Philharmonic, conducted by Dimitri Mitropoulos. Soloist: Claudio Arrau, pianist, plays Liszt's Piano Concerto No. 2 in A.
3:30—WBBM—Andre Kostelanetz show. Guest: John Brownlee, baritone.
4:00—WMAQ—NBC symphony, directed by Frank Black, plays Saint-Saens' Concerto for Cello and Orchestra in A minor, with Harvey Shapiro, cello soloist.
4:00—WBBM—Family hour, with Gladys Swarthout and Deems Taylor.
6:00—WJJD—Dinner concert. Selections from "Of Thee I Sing."
6:30—WMAQ—Bandwagon: Freddy Martin's music. Guest: Charles Tobias.
7:30—WLS—Keepsakes: Musical program with Dorothy Kirsten, soprano; Mark Harrell, baritone, and Harry Sosnick's orchestra. [Premiere.]
8:15—WENR—Chamber Music society, with Milton Cross, M. C., Paul Lavalle's music. Guests: Jan Kiepura and Duke Ellington.
8:30—WMAQ—Album of Familiar Music, with Thomas L. Thomas, baritone.
8:30—WBBM—Star Summer Theater, with James Melton and Joan Roberts.
9:00—WMAQ—Hour of Charm, with Phil Spitalny's all-girl orchestra.
10:00—WEDC—Symphonic hour: Venusberg music from "Tannhauser."
10:05—WIND—Symphonic hour: Der Rosenkavalier waltzes by R. Strauss.

Dale Evans, songstress, will be on hand tonight when Edgar Bergen and Charlie McCarthy return to the air at 7 o'clock over WMAQ-NBC.

News Broadcasts

MORNING.

7:00—WBBM	9:00—WLS	10:15—WJJD
7:00—WIND	9:00—WCFL	10:25—W-G-N
7:00—WLS	9:00—WIND	10:30—WMAQ
8:00—WBBM	9:40—W-G-N	11:00—WIND
8:00—WMAQ	9:45—W-G-N	11:00—WCFL
8:00—WCFL	10:00—WBBM	11:00—WMAQ
8:00—WIND	10:00—WLS	11:45—WJJD
8:55—W-G-N	10:00—WIND	11:55—W-G-N

AFTERNOON.

12:00—WENR	1:00—WIND	2:30—W-G-N
12:00—WIND	1:00—WCFL	3:00—WIND
12:30—WBBM	1:30—WBBM	3:45—WAAF
12:40—WENR	2:00—WIND	3:55—WMAQ
12:45—W-G-N	2:00—WENR	4:00—WIND
12:45—WENR	2:15—WMAQ	4:00—WENR
12:45—WMAQ	2:15—WENR	5:00—WIND

EVENING.

6:00—WCFL	7:55—WBBM	11:00—W-G-N
6:00—WENR	8:30—W-G-N	11:00—WMAQ
6:00—WIND	9:00—W-G-N	11:00—WENR
6:15—WENR	9:00—W59C	11:00—WCFL
6:15—WCFL	9:00—WIND	11:30—W-G-N
6:25—W-G-N	9:30—WBBM	11:55—WMAQ
6:30—WBBM	9:30—WIND	12:00—W-G-N
6:55—WMAQ	10:00—WIND	12:00—WBBM
7:00—WIND	10:00—WBBM	12:00—WIND
7:00—WLS	10:00—WMAQ	12:55—WMAQ
7:15—WJJD	10:30—W-G-N	1:00—W-G-N
7:45—W-G-N	10:55—W-G-N	1:00—WIND

ON SHORT WAVES

LONDON.

The following short wave programs may be heard over GSC, 955 meg., 31.34 m.; GRG, 11.68 meg., 25.68 m.

4:15 p. m.—London Calling; 4:30, Sunday Service; 5:30, news; 6:15, world news roundup; 6:30, Stars and Stripes; 7, North American guest night; 7:45, Britain Sings.

EDGAR BERGEN, M'CARTHY BACK ON AIR TONIGHT

Edgar Bergen and his pal, Charlie McCarthy, who have just returned from a tour of army and navy bases thruout Newfoundland, will return to the air at 7 o'clock tonight over WMAQ-NBC. Screen Star Jean Arthur will appear as guest. The comedy team of Victor Moore and William Gaxton will be new regulars on the half hour show. Dale Evans, songstress, and Ray Noble and his orchestra will be back with the program.

Air Funny Paper Party Today Before Audience

Surprise gifts, entertainment by a magician, and reading of the Chicago Sunday Tribune comics will be in store for children present for today's Funny Paper Party to be broadcast at 11:30 a. m. over W-G-N. Each Sunday Harold Isbel is host to the hundreds of children who gather in the W-G-N main studio to hear their favorite comics read. Guests are entertained in the studio for 35 minutes after the regular broadcast.

Coronet Story.

A comedy, "The Fantastic Story of Herbert Wert," will be presented on the Coronet Little show at 12:45 p. m. today over WBBM-CBS.

NEW OPERETTA, 'ABOUT THE GIRL' ON AIR THEATER

Kent Cooper, AP Head, Is Author of Musical.

"About the Girl," the new operetta with words, music, and libretto by Kent Cooper, executive director of the Associated Press, will be given its premiere performance by W-G-N, W59C, and the Mutual network on The Chicago Theater of the Air at 8 p. m. next Saturday.

Col. Robert R. McCormick, editor and publisher of THE CHICAGO TRIBUNE, will speak. Stars of the show will be Marion Claire, soprano prima donna of the Theater of the Air, and Thomas L. Thomas, baritone. The W-G-N Symphony orchestra and chorus directed by Henry Weber and Robert Trendler, respectively, will be featured. Dramatic leads will be taken by Marvin Mueller and Laurette Fillbrandt.

"About the Girl" is the story of sabotage on the Alaska highway and how that sabotage succeeds in bringing together a highway engineer and a Chicago night club singer whose voice he hears on the radio. The engineer finds that the girl is an unsuspecting tool of the saboteurs, who use one word in her theme song as the signal for destroying sections of the new highway.

Music for "About the Girl" will include "Song of Alaska Highway" sung by Thomas L. Thomas and the male chorus; "June Time" sung by Miss Claire; "Sunset and You" sung by Miss Claire; "WAC Song" sung by female chorus; "Dixie Girl" sung by Ruth Slater, contralto; "About the Girl" sung by Thomas and the chorus; "Don't You Want My Heart?" sung by Miss Claire.

"Love Is" will be sung by Miss Claire, Thomas, and the chorus, and "I'll Not Forget," by Miss Claire.

Feature Quick, Baggiore on Music That Endures

Robert Quick, new concertmaster of the W-G-N Symphony orchestra, and Attilio Baggiore, tenor, will share guest honors on Music That Endures at 9:30 p. m. Tuesday over W-G-N and Mutual. Quick will play the first movement of the B minor violin concerto by Saint-Saens. Baggiore will sing "None But the Lonely Heart," by Tschaikowsky, and "Parmi Veder le Lagrime" from Verdi's "Rigoletto." Henry Weber conducts the orchestra.

Quiz Kids to Stage Show in Navy Hospital Today

Before an audience of convalescing bluejackets at the Naval hospital, Great Lakes, Ill., the Quiz Kids will engage in another contest during their broadcast at 6:30 p. m. today over WENR-Blue. The lineup will include Bill Nesbit, 12; Richard Williams, 13; Harve Fischman, 13; Claude Brenner, 15, and Smylla Brind, 15. Joe Kelly will be quizmaster.

John C. Thomas Will Sing 'None but the Lonely Heart'

Tschaikowsky's "None but the Lonely Heart" will be John Charles Thomas' initial offering on his program at 1:30 p. m. today over WMAQ-NBC. He also will be heard in "Ballynure Ballad" and "Little Song of Life." Another selection will be "Were You There When They Crucified My Lord?"

W-G-N's Busy Man

Albert Mitchell, the Answer Man, finds no holiday from answering the queries submitted by his listeners. He is heard at 10 p. m. Sundays and Wednesdays on W-G-N.

RUSSIA'S ROLE AFTER THE WAR TO BE ANALYZED

What will Russia's post-war position be?

The Northwestern University Reviewing Stand will discuss the subject, "Russia's Stake in Europe," at 11 o'clock this morning over W-G-N and Mutual.

The guest speakers will be Melchior Palyi, former adviser to the Reichsbank and economic consultant; Gabor de Bessenyey, professor of government, De Paul university, and Richard Struna, radio commentator.

CELLO CONCERTO BY SAINT-SAENS ON AIR TODAY

Saint-Saens' concerto for cello and orchestra in A minor will be the featured work on the NBC Symphony program at 4 o'clock this afternoon over WMAQ. Frank Black will conduct the orchestra and Harvey Shapiro, cellist, will be the soloist. Other selections on the program will be the overture to Smetana's "The Bartered Bride,"Tschaikowsky's "Sleeping Beauty" waltz, Sibelius' "Valse Triste," and Strauss' "On the Beautiful Blue Danube."

Post-War Man Power to Be Discussed Today

The subject, "When Johnny Comes Marching Home," will be discussed on the University of Chicago Round Table at 1 o'clock this afternoon over WMAQ-NBC. The participants, all of the U. of C., will be Ralph W. Taylor, professor and chairman of the department of education; S. H. Nerlove, associate professor of business economics, and Floyd W. Reeves, professor of administration and chairman of the American youth commission.

Claudio Arrau Will Play Liszt's 2d Piano Concerto

Claudio Arrau, Chilean pianist, will play Liszt's Piano Concerto No. 2 in A in the New York Philharmonic Symphony concert at 2 o'clock this afternoon over WBBM-CBS. Dimitri Mitropoulos will conduct the program. Also on the program will be Milhaud's "Suite Provencale" and Moussorgsky's "Pictures at an Exhibition." Carl Van Doren will preside over "The American Scriptures," intermission feature.

Spelldown.

Four WATTS [Women's Auxiliary Television Technical Staff] vs. four navy technicians will be the lineup for the W-G-N Spelling Bee at noon today.

SLEEP COOL ON HOTTEST SUMMER NIGHTS

Insulate NOW with Johns-Manville Super-Felt Rock Wool and have a cool home on the hottest days

Insulate now—and no costs until Fall. By then savings on fuel will begin to pay for it. You'll be comfortable, patriotic thing to do. First payment in November.

Phone Hollycourt 1640 for Free Insulation Estimate

CURE THAT LEAKY ROOF

Johns-Manville new double coated asphalt shingles provide double protection and are approved by THERPROOF. Call HOLLYCOURT 1640 for FREE ESTIMATE on your roofing needs.

Pay as Low as $5 Per Month

Material only, per square (covers 100 square ft.) Special, $5.60.

FREE KITCHEN PLANNING SERVICE

Remodel and modernize your kitchen now—and no costs until Fall. Make use of Gee's Free Planning Service to design a step-saving kitchen to fit your needs.

NEW "PANELED" CEILINGS

Installed Over Old Cracked Plaster. Labor and Material for Average Room, $35.

Pay as Low as $5 a Mo. No fuss; small cost. Add insulation, soundproofing and new beauty in one day. Call today for free estimate.

ALL WORK DONE BY APPROVED CONTRACTORS

Send Me a FREE Copy of the Famous HOME IDEA BOOK!

MAIL THIS COUPON TODAY (Chicago and Suburbs Only)

Packed with stimulating ideas for your home; 60 pages of ideas on roofs, home insulation, kitchen, bath, etc. Photos, sketches, "how-to-do-it" suggestions.

NAME

ADDRESS

I AM PARTICULARLY INTERESTED IN—

PORCH REPAIRS / KITCHEN REMODELING / HARDWOOD FLOORING / BASEMENT AND ATTIC FLAT / SIDING / ROOFING / Storm Sash / BATHROOMS / EXTRA ROOMS / INSULATION

I intend doing this work: At Once / Later this Fall

For Prompt Service Please List Phone

GEE LUMBER & COAL CO.

HEADQUARTERS SOUTH CENTRAL HOUSING GUILD

6455 RIDGE AVE. Ph. HOLlycourt 1640 — 2 YARDS — 8100 S. HOYNE AVE. Ph. TRiangle 7006

MAKE LOW COST STORM SASH FOR CASEMENT UNITS

BY LOUISE BARGELT.

Of interest to home owners or home dwellers with steel casement windows is the availability of a new, low cost storm sash. It is manufactured by a firm which, in pre-war days, manufactured steel casements.

This storm sash is a complete unit; a good looking frame, stained and glazed, and edged with a wide felt strip. It has been especially developed to include all makes of steel casement windows and can be quickly and simply put up. As it is installed on the inside, there is the added factor of safety, as ladders are not necessary. If the casements are large sized they may be covered by combining two or more units.

Use Noncritical Materials.

Noncritical war materials are used and because of volume production the cost of these units is low.

The wool felt strip around the entire perimeter of the sash forms a "seal" between the storm sash and the wall, and folds back against the wall, anchoring the storm window into the opening.

With an insulating dead air space between storm sash and window, much of the heat loss thru the window is eliminated. This product was tested with highly successful results last winter in several northern cities before it was made available for national distribution.

Advise on Local Problems.

Every effort has been made to build this storm sash so it can accommodate itself to a wide range of wall conditions, but if some particular wall opening seems to present problems, a local representative of the manufacturer can advise.

Wieboldt Bond Drive

Werner A. Wieboldt, president of the board, is sold the first bond by Miss Eileen O'Connell in Wieboldt's six store drive to sell $1,000,000 worth of war bonds on Sept. 16.

Five thousand employes of six Wieboldt department stores in Chicago will be given a day off to sell war bonds in connection with the stores' plan for a $1,000,000 war bond sale on Sept. 16, Werner A. Wieboldt, president of the board, announced. This means that employes will devote approximately 40,000 man hours to bond sales, with each worker pledged to sell $200 worth. Nearly 300 Wieboldt employes are in the military services and the stores are dedicating the drive to them.

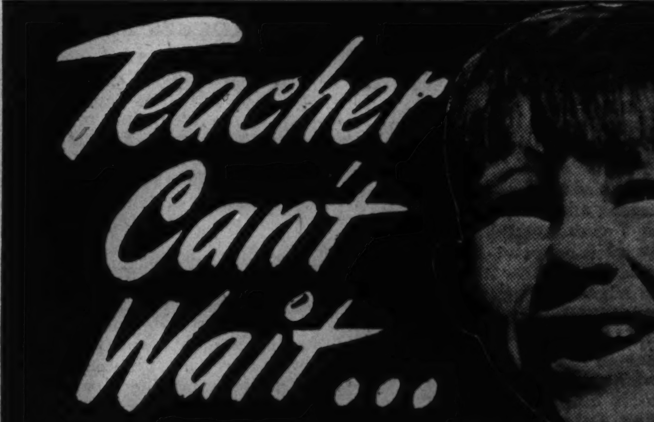

. . . until these four precious lit'l lambkins return to her fold. She loves them with all her heart, really she does, because the lit'l stinkers, we mean angels, are just models of behavior. When school closed last June each one of them came up to her and with tears in their eyes, presented her with an apple—right in the puss! These four gentle, itsy bittsy evil geniuses, we mean cherubs, are always the first to arrive at school and the last to leave. Shy and bashful, they always look to teacher for protection from the many bullies and tom-girls who are their classmates. . . .

Take Butch here, for instance. Teacher's proud, so proud of him. Last spring she caught this lit'l junior "Blood 'n Guts" kithing Thuthana Peath, a lit'l blond curly-haired number. Butch blamed it all on the blond, saying, "Boo-hoo! I know I oughten to have done it 'cause I'm 'fraid o' girls, but somehow from her looks—boo-hoo!—I thought she kinda wished me too!" Teacher thought that was so, so cute!

Then we have Mother's lit'l precious sweetums—called "Kayo, the Frog" by his close pals. He's a mild, evil dispositioned lad—did we say "evil"? We meant "even." At school he's been kep' in, and stood up in corners, and locked out and locked in, and scowled at, and jawed at; he's a regular lit'l heller—we mean a lovely boy and one of the best spit-ball shooters in the entire country (his brother is a tail-gunner on a bomber)—Mother's gonna miss her lit'l bunnykins. She's a lit'l jealous of teacher, she says!

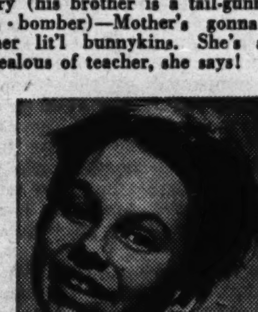

Now we've got or we mean Teacher will have "Frowzey," so-called because of his "Frozlytop" mop of hair. Frowze is the sly (or is it shy), Fauntleroy type, and very brainy. When asked by his teacher what a miracle was, Frowze replied, "A miracle is something that someone does that cannot be done." But teached loves the lad so much she's kept him in the fifth grade for 3 years. In fact it'll be a miracle when he gets out.

So teacher can't wait until her four sweet lit'l darlings return to school this fall—we betcha! We therefore, wish to dedicate this message to all the wonderful Teachers in whose hands lie the future destiny of American youth. Some of us will never forget the gentleness with which they lambasted our sassy lit'l pans, but now, when we look back—guess we had it coming!

SKOKIE VALLEY LAUNDRY and DRY CLEANERS

Highland Park 3310 Lake Forest 154

Copyright, 1943, J. Ward

Hear Exclusive News from Walter Winchell

Back on the Air

TONIGHT WENR 8 P.M.

BROUGHT TO YOU BY JERGENS LOTION

FIREMEN'S DRILL SCHOOL TRAINS 124 NEOPHYTES

List Names, Addresses of New Members.

The one hundred twenty-four rookie firemen already initiated by one day's training at the fire department drill school, 720 Vernon Park place, and now assigned as probationary firemen with companies thruout the city, will be recalled for more training at the school after Oct. 1.

Commissioner Corrigan.

Records on file in the office of Fire Commissioner Michael J. Corrigan indicate that the new firemen, pledged to "the preservation of life and property," come from a multitude of varied jobs. Most frequent previous occupations listed by the rookies were chauffeur, truck driver, and special policeman. Other vocations from which numerous men were drawn include bookkeeper, machinist, conductor, motorman, freight router, mail carrier, and shipping clerk.

School Equipment Complete.

The school where the men will receive 30 days additional training before being assigned permanently is equipped with every conceivable implement that the city's fire fighters use.

Despite modern improvements in mechanical devices used by the fire department, firemen still find that the quickest way to get from the second floor quarters to the engines below is to slide the pole and a fire pole in the corner of the building serves to teach the embryos their first step.

The rookies are taught how to use the various scaling ladders and a life line on a replica of a four story building, complete with fire escapes, built inside the building and on another which has been constructed in the side yard. On the first try the men climb to the first floor level and the height is increased with each session.

In addition to the ladder work, the men are taught how to handle the fire hose, when and how to wield the fire ax, and all phases of first aid including the use of the inhalator. Instruction in safety precautions also is given.

Men chosen to drive the engines and the hook and ladder trucks are given special training and tests before they are put into service.

North Side Rookies.

Rookies drawn from the north side are: James V. Absalom, 2145 Eastwood avenue; Walter Barr, 1009 Division street; Peter L. Cangialosi, 2052 Southport avenue; Warren C. Florine, 710 Cornelia avenue; Walter E. Mayer, 2117 Sheffield avenue; Raymond M. Welter, 1704 Albion avenue; Louis A. Miehle Jr., 1329 Winnemac avenue; John J. O'Connell Jr., 1507 Hollywood avenue; Stephen A. Schira, 2917 North Halsted street; Harry J. Tausche, 4520 North Damen avenue; James O'Malley, 2025 Sheffield avenue, and Allen H. Speaber, 1118 Lill avenue.

Bride in St. Ita Ceremony

MRS. MICHAEL J. CORBETT.

Miss Elizabeth Ann Murphy, daughter of Mr. and Mrs. Thomas A. Murphy, 1355 Balmoral avenue, recently entered the ranks of navy brides. She was married to Michael J. Corbett, son of Mrs. Paul T. Ogden, 1655 Olive avenue, at St. Ita's church. The ceremony was followed by a wedding breakfast and a reception at the Webster hotel. The bride was graduated from Mallinckrodt High school, Wilmette. A graduate of St. George High school, Evanston, the bridegroom is now in training at Great Lakes naval base.

30 NORTH SIDERS GRADUATE FROM U. OF C. COURSE

End Training for War Industry Jobs.

Thirty north side residents were among the 200 graduates of the University of Chicago's seventh program of production training for war industries, recently completed.

Approximately one-fourth of the graduates were women, training to fill supervisory and junior executive positions vacated by men. Forty-four of the students carried a full course while working full time. More than half the women registered were already in war industry when they entered the course, undertaking the work to improve the efficiency of their respective firms.

North side graduates were Richard Emanuel Bagley, 5710 Winthrop avenue; Ollie Ellsworth Brookman, 851 Belle Plaine; Alice Marie Byrnes, 1630 Balmoral avenue; Velma Lucile Davis, 4526 Sheridan road; John Charles Ducci, 121 Germania place; Hyman Robert Faines, 118 East Pearson street; Alice Margaret Froelich, 458 Winnetka avenue, Winnetka; John Pirie Gallagher, 809 North Latrobe avenue; Bernard Robert Gescheidle, 2732 Argyle street, and E. Verjinea Grafton, 835 Sunnyside avenue.

Other northsiders are Ione Elizabeth Johnson, 6756 Sheridan road; Harold Horace Laskey, 10 East Huron street; Dorothy Isabel Lenfest, 14 West Elm street; Irene Elizabeth Moore, 841 Belden avenue; Ethel Helen Morris, 7716 North Marshfield avenue; Pauline Twitty Narve, 1947 Cleveland avenue; Helen Natwick, 808 George street; Vincent Francis O'Connor, 4811 North Ashland avenue; Betty Eleanor Ramsey, 1042 Waveland avenue; Elirra Anna Rau, 6321 Winthrop avenue; Carl Frank Schmid, 3616 North Seeley avenue; Charles Andrew Segner, 1612 Wilson avenue, and Orland Webster Snyder, 731 Rebo street, Evanston.

Completing the list are Alice Helen Soukup, 2324 Lincoln Park West; Lynn Sweeney, 1151 North Shore avenue; Robert John Thompson, 1736 Newport avenue; Mary Violet Vaughn, 5040 North Kenmore avenue; Anthony Carl Walesa, 1617 North Hermitage avenue; Carita Strobel Woody, Croydon hotel, and Jennie Saunders, 1427 Elmdale avenue.

MRS. CURTIS, 95, REMEMBERS OLD DAYS OF CHICAGO

North Side Woman Tops Five Generations.

When they want some one to tell them stories of the early days of Chicago the great-grandchildren of Mrs. Carrie S. Curtis go to her. She is 95 years old now and lives at 5912 Nickerson avenue. She is a great-great-grandmother, but her youngest descendant is still a baby and not interested in stories.

Mrs. Curtis knows stories of Chicago from the days before it became the country's leading meat packing center, when her husband's father had the first packing business here. She saw the great Chicago fire of 1871, and knew Mrs. O'Leary, whose cow kicked over the lantern.

Came Here in 1850.

Mrs. Curtis was born in 1849 in Schenectady, N. Y. In 1850 her family came to Chicago. She lived at 1600 Indiana avenue, in the then better residential section of the city. When she was 17 she was married to Theodore Curtis, the son of Samuel C. Curtis, who in 1835 had founded the first packing company in Chicago.

She was known as one of the most beautiful women in the city. Her doings were told in the society pages of Chicago newspapers.

Recalling some of her husband's ventures in meat packing, Mrs. Curtis tells of how he used to buy up all the cattle in stock shows that were held here and parade them down Michigan avenue, for buyers from the leading hotels to see. His company supplied meat to the kitchens of all the famous Chicago hotels of that time.

Watches from Bridge.

Mrs. Curtis remembers watching the great fire from the 12th street bridge. She and her two children, Frankie and Samuel, had been taken there for safety. While they were watching, the fire jumped the river and moved on northward. Soon they had to retreat farther north.

Her husband's packing company had been moved from State and Randolph to State and 16th streets sometime before the fire. It was not destroyed, altho her home was.

Grandson Is 48.

Mrs. Curtis' two children, Samuel C. Curtis II., 73, and Miss Frankie Curtis, 75, live with her. Her grandson, Samuel C. Curtis III., 48, lives in Winnetka with two of his children, Marion, 16, and Samuel, 12. The other great-grandchild, Mrs. Patricia Curtis Anderson, 19, resides in Evanston with her daughter, Caroline Ann Anderson, 4 months old.

The late Harvey Deuel, a former night editor of THE CHICAGO TRIBUNE, was a nephew of Mrs. Curtis'.

From 4 Months to 95 Years

Here are five generations of a family. At the right is Mrs. Carrie S. Curtis, 95 years old, holding her great-great-granddaughter, Caroline Ann Anderson, 4 months old. From left to right are Mrs. Patricia Curtis Anderson, 19, of Evanston; Samuel C. Curtis II., who lives at 5912 Nickerson avenue with his mother, and Samuel C. Curtis III., 48, of Winnetka.

Kenilworth Club Field Day Is Set for Sept. 17

The Kenilworth club will sponsor its 17th annual field day on Friday, Sept. 17, for Kenilworth men. The celebration is intended to promote good fellowship and a better acquaintanceship among the men. James L. Surpless is chairman of the stag event. There will be games and sports events. Prizes will be awarded at a banquet.

CHICAGO'S ORIGINAL ALL STAR JAM SESSION
CONCERT IN SWING
MUTUAL MUSIC ENTERPRISES
4-STAR FALL OPENING
*ROBERT CRUM *VIDO MUSSO
*CLIFF LEEMAN *BUD WILSON
And Other Famous Swing Stars
Sunday afternoons, 3:30 to 6:30
Hamilton Hotel

OPEN THE YEAR AROUND
43d SEASON SINCE 1901
NEW MANAGEMENT
EXCELLENT FOOD • STEAKS CHICKENS SEA FOOD
AIR-CONDITIONED COMPLETELY REDECORATED NEW COCKTAIL LOUNGE
Acres of Beautiful Grounds—Fine Old Trees—Rustic Lagoon—On the Banks of the Des Plaines River
PINK POODLE FARM
Highway 22—Quarter Mile East of Half Day
Lake County's Exclusive Restaurant
On the Banks of the Des Plaines River
LIBERTYVILLE 1031
OPEN LABOR DAY

Helsing's VODVIL LOUNGE
SHERIDAN AT MONTROSE
HARRY COOL
Chicago's Favorite Songster
THE CAROL SISTERS
CHET ROBLE and his piano
BILLY & IRENE BURNS and their feathered friends
SID FISHER and his NEW YORKERS
MAL CARDO Magical Master of Ceremonies
Continuous Entertainment
Popular Prices—Free Parking
Not a Cabaret—No Cover—No Admission

it's not a Gamble!
SUNDAY Full Course DINNERS from 90c
Served from 11 a. m. to 11 p. m.
Shirred Eggs, Fresh Tomatoes and Mushrooms .... $ .90
Roast Leg of Lamb 1.25
Roast Chicken, Dressing and Jelly 1.35
Broiled Lake Superior Whitefish or Trout 1.25
Lobster Tail, Butter Sauce 1.35
Roast Duckling, Dressing, Apple Compote 1.40
Individual Chicken Pot Pie 1.25
Roast Prime Rib of Beef 1.45
Calf's Liver Smothered with Onions .. 1.10
Corner House Restaurant
100 East Ohio St.
Open all night Ample Parking

Le Petit Gourmet
619 N. Michigan DELaware 0102
Outdoor Dining in the Gay Italian Courtyard
COCKTAIL LOUNGE
Closed Sundays for the Duration

Dine at the New Enlarged Mme Galli FAMOUS RESTAURANT
Since 1893
157 E. CHICAGO AVE.
Half Block East of the Water Tower
Sunday Dinners, $1.00
Luncheons, 50c
Open Sundays from 4 P. M.
Vintage Wines and Finest Liquors
Phone Delaware 9846

TONIGHT! A Show-a-Rama
DOROTHY DONEGAN Queen of Swing
BUDDY LESTER King of Jesters
KAREN COOPER
HIBBERT, BIRD & LA RUE Comedy Dancers
THE SKATING CONTINENTALS
Dorothy Hild's Dancers
EDDIE PRIPPS and His Latineers
LOUIS RAMIREZ and His Rhumba Band
Charlene Kerr Vocalist
Completely AIR-CONDITIONED
Chicago's LATIN QUARTER
23 W. RANDOLPH PH. RAN. 3372

LILLIAN ROTH
Famous Star of Stage, Screen and Radio
MARK FISHER
"Mr. Songs" himself and Band
RAY THOMAS Brother of the famous DANNY
The HARTNELLS
HY SANS
FLORENCE SULLIVAN GIRLS
5100 CLUB
5100 BROADWAY

"You won't find your wife here ... she's smart—she's enjoying a wonderful meal at the
RANCH RESTAURANT
123 E. OAK ST.
SUNDAY DINNER from 95c
Shirred Eggs, Tomato, Mushrooms..$ .95
Individual Chicken Pot Pie........ 1.25
Roast Leg of Lamb, Mint Sauce.... 1.25
Broiled Lake Superior Whitefish or Trout.... 1.25
Roast Duckling, Dressing, Apple Compote.... 1.40
Fried Chicken, Southern Style..... 1.35
Fried Frogs' Legs Dipped in Egg Batter 1.35
Cold Roast Prime Rib of Beef, Potato Salad.... 1.45
Calf's Liver Smothered with Onions 1.10
Jumbo Lobster Tail, Broiled; Drawn Butter 1.35
Served from 11 a.m. to 11 p.m.
The RANCH Restaurant
123 E. OAK STREET
Ample Parking—Open All Night

A Bicycle built for Two
It may come to this. But it won't change the matchless quality of our food. Nor dim the beauty of our view of the Lake and Lincoln Park, seen from our windows atop the Webster Hotel. These will remain the same, no matter what! Today'd be a fine time to have dinner with us. Come, won't you?
SUNDAY FEATURE!
Chicken Dinner, Complete....$1.75
Special Roast Beef Dinner....$2.00
It's friendly, cozy! Our COCKTAIL LOUNGE
Mrs. Bryson's HARBOR VIEW SKY ROOM
Atop the Webster Hotel
2150 Lincoln Park West

The Green Shutters
OPENING! Sunday, Sept. 5
All ready with a rested staff, fresh decorations, and delicious food to make your dinner a pleasant and inexpensive delight.
Cooled for Your Comfort
Serving Sept. 5 Sunday dinner and Labor Day Dinner Sept. 6. Private Room for Parties, Meetings, Banquets. Phone Delaware 1673.
the GREEN SHUTTERS
212 E. Ohio Street

AIR CONDITIONED
Monte Cristo
ENJOY the recipes that have made the M & C Spaghetti Dinner and M & C Ravioli famous throughout the land.
DINNER FROM $1.25
PHONE Del. 9647 for Reservation
645 ST. CLAIR ST.
One Block East of Mich. at Erie
OF 1933 WORLD'S FAIR

Serving VAL-O-WIL CHICKEN at its best 95c
SUNDAY DINNERS from 70c
James Isbell's RESTAURANT
1063 Bryn Mawr
½ Block from L and Bus

Where the Best of Food Awaits You at Moderate Prices
Open Daily & Sunday
ONTRA CAFETERIA
Wilson Ave. at Sheridan

BUY MORE WAR BONDS TODAY!—3rd War Loan

LABOR DAY
Saturday—Sunday
Monday—Week-End
Enjoy Summer While It Lasts
On the Starlit BEACH WALK
Dancing and the Season's Finest Entertainment
Eddie OLIVER
his piano and orchestra
Tito Valdez and Corrine • Durham Dancers
Oliver Twisters • Ann Judson • Ben Perry
WEEK END DINNERS IN THE Marine Dining Room
from $2.20
Dinner Guests (Cover)
Sunday-Monday 75c
Saturday $1.00
Admission (Non-Diners)
Sunday-Monday $1.25 plus tax
Saturday ......$1.50 plus tax
Reservations Longbeach 6000

Labor Day Dinner
Colonnade Room
Price of Entree Determines Cost of Complete Dinner
★ ★ ★
Orange, Tomato or Grapefruit Juice
Fresh Seafood Cocktail
Chilled Honey Dew Melon Surprise
Cottage Cheese with Chives
Consomme Double, Reine   Chicken Gumbo, Creole
★ ★ ★
Broiled Lake Superior Whitefish, Lemon..........$1.70
Half Milkfed Chicken, disjointed, Southern Style..........$1.70
Sunkist Fresh Fruit Plate..........$1.45
Special Club Steak, Marrow Wine Sauce..........$1.75
Escalloped Veal and Sweetbreads, Saute, Anglaise..........$1.70
Omelette, Hunter Style $1.35
Baked Sugar-Cured Ham, Cinnamon Apple, Orange Sauce...$1.70
Assorted Cold Meats, Edgewater $1.70
New Corn Saute, Mexicane   Buttered Fresh Green Beans
Snow White Potatoes   Oven Browned Sweet Potatoes
★ ★ ★
Victory Salad—Lettuce, Pears, Cream Cheese, Berries
★ ★ ★
Lemon Chiffon   Green Apple Pie
Milk Chocolate Layer Cake
Strawberry Bavarian Cream   Chocolate Sundae
Strawberry and Vanilla Ice Cream
Fresh Fruit Sherbet
Half Grapefruit, Fruit Compote, Watermelon
Philadelphia Cream Cheese, Swiss, Brie, Camembert
★ ★ ★
Coffee   Iced Tea   Tea   Milk
Hot Butter Biscuits   Dinner Rolls
★ ★ ★
EDGEWATER BEACH HOTEL
On the Lake • 5300 Block Sheridan Road

A POSTMAN 38 YEARS QUITS TO WALK FOR FUN

Figures He's Carried Mail 90,000 Miles.

[Continued from first page.]

packages were delivered by mail carriers.

Carried Turkeys in Sack.

Around Thanksgiving and the Christmas holidays, packages were often good sized turkeys, chickens, and ducks which, said Mr. Witt, made quite a load along with a mail sack bulging with cards, letters, and other parcels.

For the last 23 years Mr. Witt has worked out of Lincoln Park postoffice at 2643 North Clark street. He has seen many Christmas days when he started out with his mail sack at 8:30 o'clock in the morning and didn't return to the office until 5 p. m. After a brief rest, he made another mail trip which took until 9 o'clock.

In later years, however, the postman's work was eased with the introduction of parcel post trucks and relay boxes for carriers, Mr. Witt said.

Rating of 98 Per Cent.

Thru his 38 years of service, Mr. Witt has sustained an average rating of 98 per cent on the efficiency listings made every year by Chicago postmasters. He has served under six postmasters. Successively, they were F. E. Coyne, Fred A. Busse, Daniel Campbell, William Carlisle, Arthur C. Lueder, and Ernest J. Kruetgen.

Mr. Witt received special mention for his day's work on June 8, 1939, when he captured a thief who was rifling mail boxes in an apartment building at Wellington avenue and Clark street.

"A woman in the building tipped me off, so I was able to catch the box rifler at work and collar him," the postman related. "I walked him along for 15 minutes waiting for the police but I was having a hard time as I also had my mail bag to hold. Just a minute before the squad car arrived, the thief lurched from my grasp and ducked down an alley—but we saved the mail anyway."

Mr. Witt expects he will be "pretty lonesome" for his mail route. He will miss particularly all the good friends he made along the way. They are the kind of friends, he explained, who "slip the postman a cup of steaming coffee on a subzero morning or a glass of cool lemonade on a 100 degree afternoon."

Most of all, he will miss the youngsters on his route, the postman added. He said the children called him Uncle Freddy. They all ran breathlessly to meet him on his morning and afternoon appearances to eagerly await the equal distribution of gum, candy, peanuts, or marbles which "Uncle Freddy" carried daily in his mail sack.

"I guess I got the idea from my father," said Mr. Witt. "He was a police officer at the corner of Southport and Lincoln avenues for 18 years and always kept a supply of candy and marbles in his pockets for the kids on his beat."

The postman who will miss "his kids" along the way so much, smiles hopefully when he talks of his only son, Robert, from whom no word has come in a year and a half. A corporal with the army coast artillery in the Philippines, Robert was listed as missing in action after the fall of Corregidor. He entered service in March, 1941, and went overseas in May.

"My wife and I feel sure that if we just keep watching the mail, some day there will be a letter from Robert telling us he's fine—and not to worry," said Mr. Witt.

Test Helps Indicate Job Aptitudes

STRUCTURAL VISUALIZATION

Arthur Olson, senior in the mechanical engineering department at Illinois Institute of Technology, ponders the assembly of the wiggly block. It determines structural visualization aptitude. High scores in this test are common among engineers, surgeons, sculptors, and architects, Johnson O'Connor of the school faculty, who developed this and other tests, has found.

Book Reviews.

For five consecutive Friday mornings, beginning Sept. 17, at 10 o'clock the Woman's society of the Wilmette Methodist church will sponsor a series of book reviews.

EVANSTON CLUB AUXILIARY WILL MARK 25TH YEAR

The Young Woman's Auxiliary of the Woman's club of Evanston, will celebrate its silver anniversary at the first meeting of the year at 2 p. m. Monday, Sept. 13, at the clubhouse. The program will be given by Miss Margaret Saurer of the home economics department of a Chicago cheese company. Her talk and demonstration will be entitled "Highlights in Meal Planning." Mrs. Henry Rahmel, home affairs chairman, and her committee will have charge of the program. The meeting will be followed by tea with Mrs. C. R. Corcoran as tea hostess. A board meeting at 10:30 a. m. will precede the anniversary program.

ENGINEER FINDS INDEX TO TEST WORK SUCCESS

Examines 75,000 in 20 Years' Experiment.

[Continued from first page.]

—strangely enough—photographers, as a group, also rank very high.

"In the memory tests—the first designed to measure number memory; the second observation—a considerable difference in aptitudes also appeared.

"Production planners and stock market dealers are very proficient in number memory; men, such as Henry Kaiser, who engage in long range production planning, receive extremely high grades. And investigators, factory inspectors, artists, and photographers are high in observation.

"Then there is the difference in dexterity aptitudes; women, for example, ranking much higher than men. Still persons ranking high in finger dexterity are not always as capable in tweezer dexterity. Finger dexterity comes with the person adept at instrument and meter assembly; tweezer dexterity with the person talented in small instrument manufacture, watch making, and dentistry.

"Greatest surprise in all our research, however, came with the results of the vocabulary test, for that, unlike all others, was found to be the greatest indicator of success. Only unfortunate fact of this finding is that it gives us no clue to the field in which that success might be attained.

"Only other unfortunate fact about our work," he concludes, "is that we can do no more than find the job for which the individual is best fitted. His success in that job depends upon his initiative, ambition, persistence, and determination to succeed."

Evanston Club.

Members of the Mr. and Mrs. club of the First Methodist church of Evanston will meet at 7 o'clock tonight at the home of Mr. and Mrs. Donald Payne, 2010 Colfax street.

OUR TOWN

Paragraphs About Some Folks You Know.

MORE than 500 friends and relatives attended a recent open house honoring the 50th wedding anniversary of Mr. and Mrs. Herman Alvina Mundelius, 2706 Leland avenue. A family dinner preceded the gathering, at which a guest of honor was Mr. Mundelius's best man, Adolph Fanninger of 1122 North Mason street. A retired barber, Mr. Mundelius came to this country from Germany in 1872 at the age of 11. His wife came from Germany when she was 7 years old. The couple was married the year of the first Chicago world's fair. They have lived on the north side ever since. Mr. and Mrs. Mundelius have five daughters, nine grandchildren, and one great-grandchild.

Herman Mundelius.

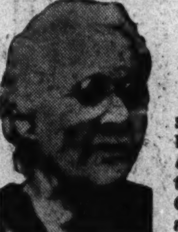

Mrs. Mundelius.

MR. AND MRS. CHARLES A. STEIN of 1206 Eddy street recently celebrated their 50th wedding anniversary at a quiet gathering of friends and relatives. Mr. Stein, a retired foreman with a Chicago can company, came to America from Germany at the age of 14. The couple are veteran north siders. They have two sons and four grandchildren.

John W. Soderberg, son of Mr. and Mrs. Robert W. Soderberg, 1705 Jonquil terrace, and Thomas J. Dunsheath, son of Mr. and Mrs. Leroy M. Dunsheath, 4854 North Rockwell street, were elected recently to Tau Beta Pi, national honorary engineering fraternity. Both young men are top ranking students at Illinois Institute of Technology and active in a number of other school organizations.

Rachel Brent, daughter of Mr. and Mrs. John F. Brent of 1505½ Oak street, Evanston, has been chosen by the Question club at Pembroke college in Brown university, as a committee member for the Harvest dance to be held at the end of a September bond drive. Miss Brent entered Pembroke from Highland Park High school.

SEES INCREASE IN WINTER HOME FOOD STORAGE

Writer Describes Easy Basement Facility.

BY BEN MARKLAND.

Home storage of vegetables and fruits will be more widely practiced this year than ever before in our history. The unprecedented number of home gardens, combined with the shortage of pressure cookers, is responsible for the renewed interest in the storage of foodstuffs in basements, garages, and outdoor pits and trenches.

A basement storeroom is easily made and is more practical than an outdoor storage pit because of its accessibility in cold weather. All that is necessary is to partition off a corner of the basement, preferably the corner farthest from the furnace and against a north or east wall.

Need Good Ventilation.

In building such a storage space it is necessary to erect partitions and insulate the two inside walls to resist heat from the furnace. If there is no window in the storage room, it is necessary to place an elbow tile thru the outside wall, since ventilation is important. If there is a window, it should be painted black or covered with oilcloth, since an ideal storage room should be kept dark. Transom hardware also is advisable on the window as a means of controlling the temperature.

If the basement floor is of concrete and tends to be damp during the winter months, it is necessary to build a false floor of wood about three inches above the concrete. If this is not possible, the sand boxes which are used as food containers can be raised by means of bricks or wooden posts laid flat on the floor.

Best Kept in Sand.

Such vegetables as carrots, beets, turnips, radishes, celery, parsnips, and kohlrabi are best kept in sand in ordinary bushel baskets or wood boxes. Place a layer of sand in the bottom of the container, then alternate layers of vegetables and sand to the top of the container. Sand taken from outdoor stacks has about the right moisture content for best storage.

This WEEK in the GARDEN

Monday, Sept. 6.

Make the new lawn now and avoid the possibility of a poor lawn next spring. But see to it that the soil is good, deep, rich, and filled with humus. Success is largely due to soil conditions, for the soil must be at least 5 inches deep if roots are readily produced.

Food, of course, is necessary, but it can be supplied by using decayed organic manures and commercial plant foods. A week before seeding spread about 30 to 40 pounds of commercial plant food to each 1,000 square feet and rake it in.

Tuesday, Sept. 7.

The perennial border can be reconstructed now, but it is best to buy field grown stock of large divisions rather than small pot plants. Practically all kinds, with the exception of fall flowering kinds, can be planted.

Wednesday, Sept. 8.

Thru the use of hardy annuals, such as the petunia, portulaca, calendula, sweet alyssum, cleome, calliopsis, cosmos, four o'clock, California poppy, gaillardia, snapdragon, and zinnia, a lovely garden can be enjoyed. These can all be sown in the fall, but the soil should be well prepared for best results.

Thursday, Sept. 9.

With the approach of frost, all house plants should be examined, those requiring potting should be cared for; some will need discarding while the propagation of others is undertaken. Possibly the oversized plant should be thrown away and a smaller specimen procured.

Friday, Sept. 10.

As compared with years ago, few palms are observed growing in homes, and yet they are among the finest of all plants. But they, too, can grow out of bounds. The best are the dwarf date palm, thatch palm, rattan cane, and fan-leaf palm. Others are grown but these are common and suitable to withstand the varying changes of temperature of rooms.

Saturday, Sept. 11.

This is a good time to put up a few bulbs for early starting. The tulips should be started in the dark in a cool place, but the paperwhite narcissus flowers well in a bowl of water and pebbles. Poinsettias and gardenias seldom do well under the dry atmosphere of most rooms and are not generally recommended.

BLUMS-EVANSTON

616 CHURCH STREET

BLUMS' PRESENTATION FOR AUTUMN

the time has come for a change. You are beginning to think of fall, and, naturally, of the things you want, to bring glamour to the new season. For your approval we have gathered a complete collection of apparel and accessories in tune with your mood. You may be yearning for an exquisite handbag or a pair of Delman shoes. You may be feeling the urge to own a smoothly cut suit or your thoughts may turn to furs. You will find superb answers to any one of these needs and to many more wardrobe requirements at Blums' First Fall Showing

SIZE IS NO PROBLEM AT BLUMS, FROM SIZE 10 TO SIZE 42 WE FEATURE OUTSTANDING APPAREL

BLUMS-VOGUE BLUMS-NORTH BLUMS TOWN & COUNTRY

THE BIBLE *that will Surprise You!*

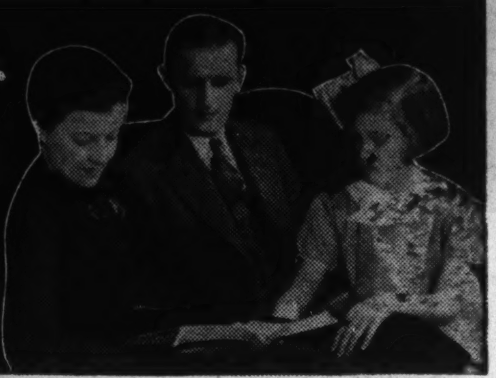

Reveals Spiritual Meaning of Verses

Gives Desired Information More Quickly

55 FEATURES . . .
7 GREAT DEPARTMENTS MAKE—

THE NEW CHAIN-REFERENCE BIBLE

Truly a Bible PLUS a Biblical Library in ONE Volume

EDITED BY REV. F. C. THOMPSON, D.D., PH. D.

MORE HIGHLY PRAISED—AND BY MORE OUTSTANDING LEADERS—THAN ANY OTHER BIBLE

Most Helpful Bible Published

India paper, 1⅛-inch thick . . . "A Masterpiece of Condensation."

Read What These Men Say:

Dr. Walter A. Maier, Radio Speaker of the Lutheran Hour, says: "I use the New Chain Reference Bible with continued delight and would not be without it. It has been a great help to me in my radio work, preaching, literary and editorial activities. So far as I know, it is the only Bible in which the helps are right where they are needed most:—either in the wide margins on each page, opposite the Bible verses, or directly connected with the other helps in the back of the book. All information is so linked together that it actually stimulates Bible study and makes parallel and related passages, more readily accessible than other special Bibles." **Dr. F. M. McConnell, Editor, Baptist Standard, says:** "I firmly believe that a boy in the 7th grade can get more information from this Bible in two days than a preacher can get from an ordinary Bible in a week. It is a whole library in itself." **Dr. George W. Truett, Pastor, First Baptist Church, Dallas, Texas, says:** "I have a copy of the New Chain Reference Bible and keep it on my desk as a study Bible. From the use I have already made of it, I am profoundly convinced that it is a book of such excellent merit that it ought to be in the hands of preachers, teachers, and Bible students everywhere." **Dr. Harry Rimmer, Biblical Scholar and Scientist, says:** "I have never seen any other single volume that contained as many practical helps for the beginner, or the advanced student of the Scriptures. I feel that no student should be without this splendid aid to study and instruction." **Dr. E. Stanley Jones, Methodist Missionary to India, says:** "The New Chain Reference Bible is a very valuable help to any Bible student. I have found it to be a very great help indeed. I commend it heartily." **Dr. E. E. Helms, former pastor First Methodist Church, Los Angeles, Calif., says:** "In my judgment the Chain Reference Bible is the most valuable and useful volume ever published. Anyone using it a week would not part with it at any price." **The late Bishop George Craig Stewart, former Protestant Episcopal Bishop, the diocese of Chicago, said:** "The New Chain Reference Bible I regard as a most unusual and helpful aid to any student and teacher of the Book of Books. I cherish my copy and use it daily." **Dr. F. H. Knubel, President, the United Lutheran Church in America, says:** "It contains more practical helps than any other Bible I have used." **Dr. P. O. Bersell, President, the Evangelical Lutheran Augustana Synod of North America, says:** "I have found it to be one of the most useful volumes in my library." **Dr. Jas. B. Chapman, General Superintendent of the Nazarene Church, says:** "It is a Bible, A Concordance, A Bible Dictionary, A Commentary, A Book Of Outlines, And An Encyclopedia, all under one cover, and still it is not clumsy. I would certainly advise you to buy it and use it." **Dr. Daniel A. Poling, President, International Society of Christian Endeavor, says:** "I find it contains more effective helps for Bible study for all classes of readers and students than any other I have examined. It is really a biblical library within itself. I feel, too, that it stimulates Bible study—that it makes Bible study fascinating." **Dr. Reinhold Niebuhr, Professor of Applied Christianity, Union Theological Seminary, says:** "I find it an indispensable help for the student of the Bible. Its system of references is superb. It contains more practical helps than any Bible I have used. It cannot be surpassed as a 'tool' for those who take Bible study seriously."

Evangelist Gipsy Smith says: "It is worth its weight in gold. My copy travels with me." **Dr. H. Framer Smith, former president, Pennsylvania Bible Institute, says:** "I have carefully compared the Third Improved Edition of the New Chain Reference Bible with every special Bible being sold today,—some of which I have previously recommended—, and I find that it surpasses them all for real practical helps. The more I use it, the more I value it. It is indeed a marvel of Bible analysis. To anyone desiring a better knowledge of the Scriptures, I would say, examine this work before buying any other Bible."

Dr. W. Graham Scroggie, minister in charge, Metropolitan Tabernacle, London, England, says: "If anyone were to ask me, 'I can afford to have one Bible only; what would you recommend me to get?' I would say at once, 'The New Chain Reference Bible.' It supplies help, which together can be found nowhere else." **Bishop Thomas Casady, Protestant Episcopal Church, Diocese of Oklahoma, says:** "I consider the New Chain Reference Bible the most comprehensive and practical of all the various editions of the Bible (six different publications) I have owned and used. The more I use it, the more delighted I am with it. In fact, it is a Bible library within itself. It soon pays for itself in time and labor saved alone." **Sherwood Eddy, Author, Ex.-Sec. for Asia Y. M. C. A., says:** "It contains a mine of valuable information. This single book is an education in itself."

Rapidly Replacing Other Bibles—Has So Many More New Helps!

1. Unique chart showing Origin and Growth of the English Bible.
2. The Outline Studies of Bible Periods, comparing Biblical History with Contemporary Secular History.
3. The Analysis of the Bible as a Whole.
4. The Analysis of each of the 66 Books of the Bible.
5. The Analysis of every Chapter of the New Testament.
6. The Analysis of the Verses of the entire Bible.
7. The Numerical and Chain Reference Systems.
8. Special Analysis of the Important Bible Characters.
9. Contrast between the Old and New Testaments.
10. The Topical Treasury New Topics for Prayer Meeting, Men's Meetings, Women's Meetings, Missionary Meetings, Young People's Meetings, etc.
11. Special Bible Readings for private devotions and public services. New and different subjects.
12. Bible Harmonies of the Lives of Moses and Paul.
13. Special Portraits of Jesus.
14. Chart of the Messianic Stars.
15. Chart showing cause of the Babylonian Captivity.
16. Chart of the Temple of Truth, illustrating the Sermon on the Mount.
17. Chart of Jesus' Hours on the Cross.
18. The Christian Workers' Outfit. Of special value to soul winners.
19. All Prominent Bible Characters Classified, listing the Patriarchs, Leaders in Early Hebrew History, Courageous Reformers, etc., with meaning of their names given.
20. Golden Chapters of the Bible.
21. A Complete General Index of over seven thousand topics, names and places.
22. Special Memory Verses selected from each Book of the Bible.
23. Chart Showing Seven Editions of Divine Law.
24. Graph of the Prodigal Son.
25. Bible Mnemonics, or how to memorize.
26. The Principles and Best Methods of Bible Study.
27. Pictorial Illustration of the River of Inspiration.
28. Bible Markings, Explaining best methods of marking one's Bible.
29. Concordance.
30. Atlas of 12 colored maps with index for quickly locating places.

Other Features in Text Cyclopedia

31. Topical Study of the Bible. Correlated Scriptures printed out in full under 2467 topics and sub-topics. Three times as many as in any other Bible.
32. Contrast Study of Great Truths of the Bible. Enables you to study the Constructive and Destructive Forces of Life, with the Bible verses printed out in full under such subjects as Faith—Unbelief, Love—Hatred, Courage—Fear, etc.
33. Life Studies, such as Business Life, Home Life, Devotional Life, The Surrendered Life, etc.
34. Bible Stories for Children. A list of 56 stories to be read from the Bible itself.
35. Miracles of both the Old and New Testaments listed in Chronological Order.
36. Parables of the Old Testament. Parables of the New Testament, listing those given in One Gospel Only, those given in Two, and those given in Three.
37. Titles and Names of Christ; of the Holy Spirit; of God the Father; and of Satan.
38. General Bible Prophecies.
39. A List of the Prophets of the Bible.
40. List of Judges of Israel and Judah given in Chronological Order.
41. List of the Notable Women of the Bible.
42. Mountains and Hills referred to in Bible, listing the Scenes of Great Events.
43. Dictionary Material.
44. Tables of Time, Money, Weights and Measures.

Eleven New Features Added in the Third Improved Edition

45. The Historical Bridge, covering interval between the Old and New Testaments.
46. Chart showing the History of the Apostles.
47. Harmony of the Gospels, citing references in different Gospels where events are given.
48. Calendar of the Christian Era.
49. The Post-Resurrection Appearances of Jesus, illustrated with well-known paintings.
50. Chart of the Seven Churches of Asia, described by John.
51. An Outline History of the Evangelistic and Missionary Work of the Early Church.
52. The prophesies Concerning Jesus and their Fulfillment, arranged Chronologically, with principal verses printed out in full.
53. Map Showing Approximate Distances from Jerusalem to Various Historical Points.
54. Chart Showing the Interior Arrangement of the Temple of Jerusalem.
55. Thirteen Special Illustrated Maps Showing the Journeys of Jesus, Peter, Paul, and the Journeys of the Children of Israel from Egypt to Canaan. These are separate maps, mind you—not several crowded together on one page.

The Revised Version is given in the wide margin opposite the verses, wherever an important difference in meaning occurs.

Be Fair to Yourself!

See this special Bible with its unequaled practical helps before you buy any Bible—or you may regret it as others have. Ask your pastor about it. No other Bible is so highly praised by so many renowned Bible Students.

SEND NOW for this big FREE descriptive BOOK

Agents Wanted

WARNING! Send coupon today! Learn about this remarkable Bible in time to place order early, for fear stock may be exhausted before Christmas. Our quota of paper is restricted by Government order to 90% of last year's production.

B.B. KIRKBRIDE BIBLE CO.

T-429, MERIDIAN LIFE BUILDING

INDIANAPOLIS, INDIANA

B. B. KIRKBRIDE BIBLE CO.,
Dept. T-429. Meridian Life Bldg.
Indianapolis, Indiana.

☐ Without cost or obligation to me, send a copy of the big illustrated book, "A New Bible for a New Day," and full particulars concerning the Third Improved Edition of your New Chain Reference Bible.

☐ Send your special terms to Representatives.

Name____________________

Address____________________

City____________ State________

IN THIS SECTION:

BOOKS

EDWARD BARRY REVIEWS "BATTLE HYMN OF CHINA"

• • • •

Also—FANNY BUTCHER HARRY HANSEN
VINCENT STARRETT CHARLES COLLINS

Chicago Sunday Tribune

SEPTEMBER 5, 1943
PART 6

HOLLYWOOD

EDUCATION

FICTION

MOVIES

DRAMA

MUSIC

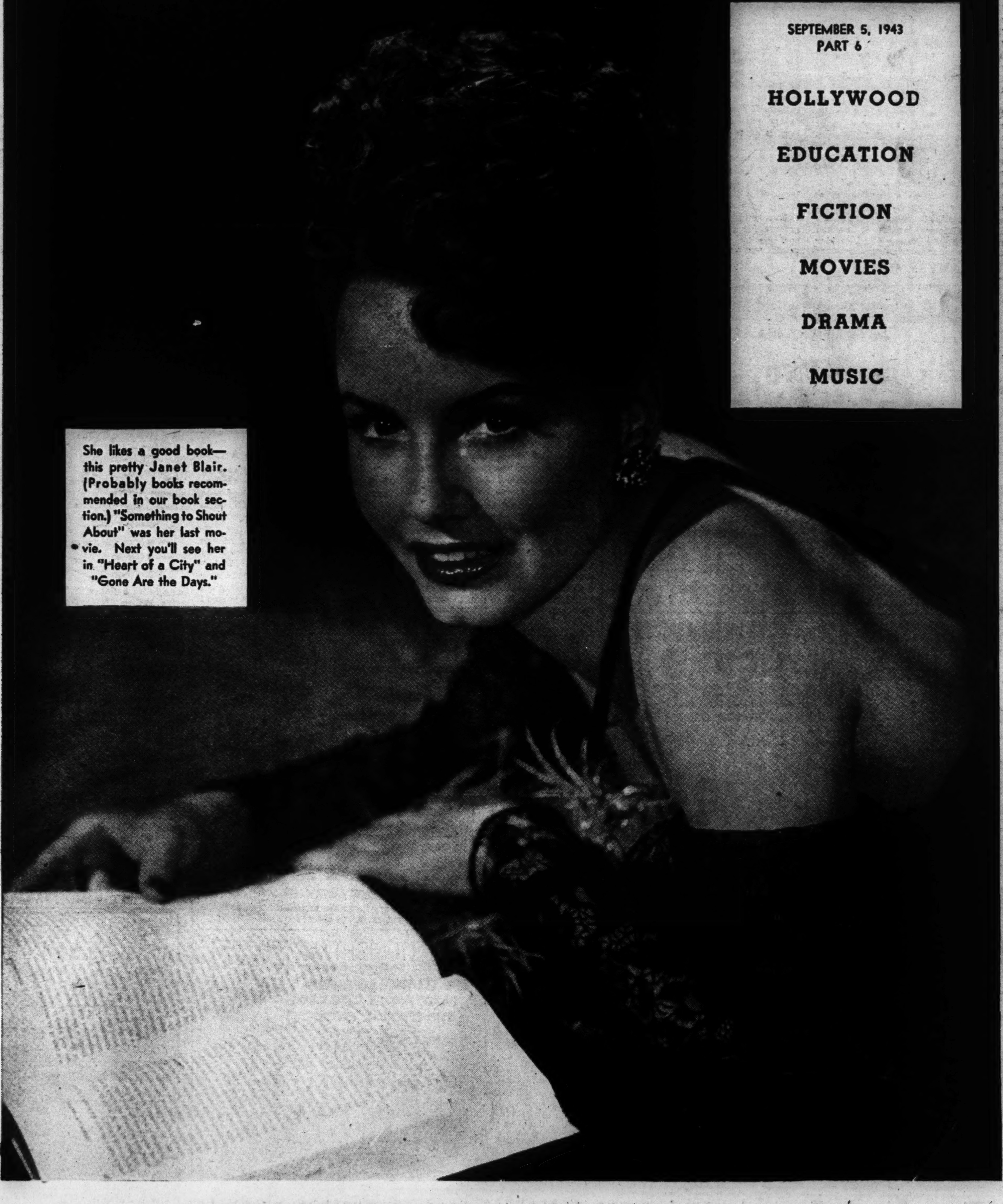

She likes a good book—this pretty Janet Blair. (Probably books recommended in our book section.) "Something to Shout About" was her last movie. Next you'll see her in "Heart of a City" and "Gone Are the Days."

"Kiss and Tell" a Smashing Box Office Success

Leading Money Maker Among Non-Musicals

By Claudia Cassidy.

Among the results of my open letter to John Chapman lamenting the deplorable state of things theatrical in Chicago were [a] a delegation from "Maid in the Ozarks" protesting my failure to write more about a play which soon will celebrate its first Chicago birthday and [b] an anonymous letter from some one who prefers "The Doughgirls," "Jane Eyre," and "Maid in the Ozarks," in that order, to "Kiss and Tell," and therefore arrives at the conclusion that I own a piece of George Abbott's comedy and want to see it succeed.

Frankly, it delights my heart to see a good show succeed and would, anonymous one, that you were right about the reason. The Chicago company of "Kiss and Tell" is making more money than any other nonmusical play in the country, running about $2,000 a week ahead of any rival. A week ago it bulged the sides of the Harris theater by hanging up a take of slightly more than $19,000. In 17 Chicago weeks it earned nearly $300,000. When you consider that the New York company is grossing about $17,000 a week, that a third company is being organized, and that offers for the movie rights are hovering near the $400,000 mark, such an investment would make me a great comfort to the department of internal revenue. It also would comfort my bank balance.

• • •

Comparatively, "Maid in the Ozarks" has struck what I can only describe as pay dirt. It is a commonplace hillbilly comedy overlaid with the kind of prurient detail that either attracts you to a show or makes you want to get out in the fresh air, depending on your type. When I saw it at the Great Northern last week the theater was filled, as it has been a good part of the time since the show opened last Sept. 15. The town is flooded with cut rate tickets, and the show has a sideline of selling programs to people who evidently don't know that is not the American plan. Not being on the Playbill list, the show offers none of the customary free programs. If you want a cast of characters plus a lewd photograph or two, it costs a quarter.

The management of this down at heel venture has been trying to persuade me that "Maid in the Ozarks" is doing the theater a good turn. The idea is that it attracts people who never have seen a play before, and who instantly acquire a taste for playgoing, thus causing business for the Lunts and Cornell to skyrocket. The producers might more honestly say that they don't give a hoot about the theater, but are getting by with as much theatrical murder as possible in the hope of making a lot of money. Meanwhile, more and more people get the idea that the theater is a sniggering peephole to be approached as furtively as possible. Even worse, they have every cause to believe it will bore them to death.

• • •

Unless the Erlanger bobs up with a fast piece of booking to replace "Jane Eyre," which closes Sept. 18, the first new play of the season will be "Dark Eyes," due at the Selwyn Sept. 27 on American Theater society subscription. This is a Jed Harris production, the first under his name to reach Chicago since the Ruth Gordon revival of "A Doll's House." Eugenie Leontovich, coauthor and originally co-actress with Elena Miramova, has been replaced by Tamara Geva, but apparently Miss Miramova is coming along with Ludmilla Toretzka and the amusing Negro actor, Oscar Polk.

Other incoming shows are more or less tentative, and not many are likely to arrive until considerably later in the season, partly because of a shortage of theaters. A rumor winged by telegraph suggested that the Theater Guild intends to recruit a Chicago cast for our company of "Oklahoma" and to do the same for Los Angeles. Perhaps the west coast rumor is true, because there are dancers galore in California, not to mention actors. But the Chicago troupe long since had a call posted for dancers in New York, and it will open at New Haven Oct. 15, with Washington next on the schedule. The chances are that it will clear up some Theater Guild obligations on tour, then settle down at the Erlanger for a run.

• • •

Probably you heard the gossip last week that Billy Rose wants the Civic Opera house for a four week engagement of "Carmen Jones," his Negro version of Bizet's "Carmen." He wanted it early in the season, and the house is tangled in bookings which so far have made a dicker impossible. But it is pretty definite now that after the opera house has the Ballet Russe in October, resident opera in November, and Ballet Theater at Christmas, it will be turned over on Jan. 3 to the hullabaloo that is "Sons o' Fun," with Olsen and Johnson. The stars have to come, I am told, or the contract is a mere scrap of paper. This must give them a chuckle, because their last Chicago show was "Take a Chance," and they were replacements for better known stars. Most people remember that musical for just one reason—the coonskin cap with dangling tail, and the identifying line "Here comes Daniel Boone now."

• • •

Two casualties of war, for different reasons, are the city of Nuremberg and the lovely little dancer Sono Osato. Osato no longer is with Ballet Theater because when the troupe went to California on tour she was not permitted, due to Japanese-American birth, to enter the military zone. Since then she has married a young French Moroccan, Victor Elmaleh, and now is rehearsing with the Kurt Weill musical, "One Touch of Venus," which has choreography by Agnes De Mille, and will have a Boston tryout the middle of the month. If Ballet Theater actually turns into a New York resident ballet, as gossip hints, she probably will return to the fold.

The bombs that fell on Nuremberg may have damaged two famous houses always shown to those who visit the ancient Bavarian city—the house of the painter, Dürer, and the house of Hans Sachs, the cobbler poet and most famous of the minnesingers, made immortal by Richard Wagner's "The Mastersingers of Nuremberg." Bombs may even have struck the incredibly old Kaiserschloss whose pentagonal tower holds, among other instruments of torture, the unholy invention known as the "iron virgin."

• • •

Report from Baltimore on Elmer Rice's new play indicates that the title, "A New Life," is no fluke. Staged entirely in a hospital, it holds what is described as an "almost too real childbirth scene." The play goes into New York Sept. 15, and Mr. Rice thinks chances are good.

PLAYS MODEL

Photogenic Arlene Friedrich, who plays the artists' model in "Guest in the House," presented by the Actors Company of Chicago on the postage stamp stage at Kimball hall.

CHICAGO PLAYBILLS

CONTINUING:

"Good Night, Ladies," farce by Cyrus Wood, with Stuart Erwin and Skeets Gallagher, Blackstone theater; 74th week.

"Maid in the Ozarks," mountain comedy by Claire Parrish; Great Northern theater; 52d week.

"The Doughgirls," farce by Joseph Fields, with Taylor Holmes and Lenore Ulric; Selwyn theater; 27th week.

"Kiss and Tell," comedy by F. Hugh Herbert, with Katherine Warren, Clay Clement, and Patricia Kirkland; Harris theater; 18th week.

"Jane Eyre," Helen Jerome's dramatization of the novel by Charlotte Brontë, with Sylvia Sidney and Luther Adler; Erlanger theater; 5th week.

COMING:

"Dark Eyes," comedy by Elena Miramova and Eugenie Leontovich, with Miss Miramova and Tamara Geva; opens at Selwyn theater Sept. 27.

Drama Notes

June Havoc, sister of Gypsy Rose Lee, has been signed by Michael Todd for "Mexican Hayride," the Cole Porter-Dorothy Fields musical which also has Bobby Clark, baritone Wilbur Evans and the neck twisting Chandra Kaly dancers in the cast. Mr. Todd is likewise the producer of Miss Lee's comedy, "The Naked Genius," and is reported to be considering one of those juicy offers for movie rights while the show is still in rehearsal.

• • •

"Tobacco Road" ambled back into New York last night to begin its second return engagement, with John Barton as Jeeter Lester, who was quite a fellow in the early days with Henry Hull. During its original New York engagement the play established a world's record of 3,180 performances. Last fall's return engagement lasted 34.

• • •

Willie Howard's "My Dear Public" opens in New York Thursday night, with Jack Pearl's "All for All" following it Sept. 26. . . . Philip Merivale will play Ulysses in Bercovici's "Royal Welcome," perhaps with Lili Darvas as waiting Penelope. . . . Ethel Barrymore begins another tour in "The Corn Is Green" Sept. 20 at Worcester, Mass. . . . Eric Blore has followed Arthur Treacher in the "Ziegfeld Follies." . . . Rhys Williams, who was town crier in "Merrie England" during our world's fair, has been ill and out of the cast of "Harriet," where he plays Calvin Stowe to Helen Hayes' Harriet Beecher Stowe.

AMUSEMENTS

AMUSEMENTS

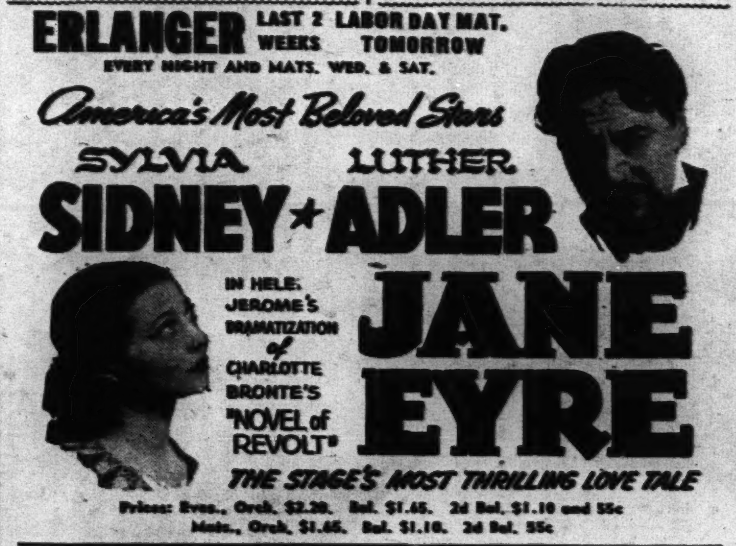

AMUSEMENTS

MISS SILVER INTERVENES

[Continued from preceeding page.] where anything goes tho she likes things clean?"

Miss Silver's needles clicked.

"According to Mrs. Smollett," she said.

He smiled back at her.

"Did she tell you anything else?"

"Yes, a great deal, but not all of it pertinent. I must tell you that Miss Garside is believed to be in great financial straits. She has been doing without any household help for some time. She has sold her furniture, and Mrs. Smollett declares that she had bought no food for a week until this morning, when she came back with a full shopping basket."

Abbott sat up.

"So that's why she was having breakfast after she came back from the town. Curtis found her out the first time he went, and when he did get her she was just going to have breakfast. He thought it odd at the time. I wonder if she had been selling the ring. The chief's going to see her when he gets back. He's gone off to interview the man Carola Roland was going to marry — thought he'd like to get that cleared up straight away. If those were his finger prints on the tumbler, and he was having drinks with the girl within an hour of the murder, he was probably the last person to see her alive —or the last but one if some one else killed her. If the chief counts him out he'll go for Miss Garside. Unless anything else turns up. Have you really got anything about Mrs. Willard, or was that just a red herring?"

Miss Silver Makes Some Suggestions

Miss Silver put a shade of reproof into her cough.

"It would be in Mrs. Willard's character as described by Mrs. Smollett to wash the statuette and then leave it lying about. Mrs. Smollett had been in the Willards' flat this morning. It was her regular day. Mr. Willard admitted her, and told her she could not go into the bedroom as Mrs. Willard was asleep. He appeared a good deal distressed, and when she spoke of Miss Roland's death he said, 'Don't talk of it!' and went out of the flat. She found the dress which Mrs. Willard was wearing yesterday in a wet heap inside the bathroom cupboard. She said, 'It was a new dress and quite clean — why did she want to wash it?' She also said Mr. Willard was running after Miss Roland. She is of course a gossip, and will make the most of any material she has picked up."

Frank Abbott whistled again. "How many more people may have killed the girl, do you suppose? At the moment we have Armitage, Mrs. Underwood, an opulent City gent, Miss Garside, and Mrs. Willard. Embarras de richesse. I suppose they didn't all have a stab at it?"

"I'm not suggesting that any of them killed her, Mr. Abbott. I think that both Miss Garside and Mrs. Willard should be questioned, and that this dress, which seems to have been somewhat unaccountably washed, should be examined for bloodstains. If the washing were not extremely thoro, there might be some traces left. Also, I think, it would be as well to look into the antecedents of all the tenants of these flats. The Lemmings and Miss Garside have been here some time. The Willards have been here for two years. So has Mr. Drake, but nothing seems to be known about him. He is considered to be something of a mystery. The Spooners are recent tenants, but they are away. Other recent tenants are Mrs. Underwood and the old lady on the ground floor, Mrs. Meredith. As regards Mrs. Underwood, I met her at the house of friends of my own who are well acquainted with her and her husband, Wing Comdr. Underwood. As regards Maj. Armitage, the war office can be referred to, and I would suggest an inquiry as to Mrs. Meredith's previous address and the length of time she has had her staff. Imagine that the chief inspector will have all this in hand. He is extremely thoro."

"In fact," said Frank Abbott in his most casual voice, "we can't at the moment see the wood for the trees. And I'd very much like to know what sort of wood you think it is. Not officially, of course, but just between ourselves."

Miss Silver primmed her mouth, but her eyes were kind. After a short pause she said:

"Well, Mr. Abbott, I have perhaps repeated more to you than I should have done. In order to arrive at a just conclusion we need the whole of the evidence."

Frank Abbott smiled. If there was a faint flavor of satire in his appreciation, it was nevertheless perfectly sincere. He said:

"You know you haven't answered my question. I suppose you didn't mean to, or perhaps it just slipped out of your mind. I did say that we couldn't see the wood for the trees, and I did ask you what sort of wood you thought it was. In other words, is there anything behind all this, and if so, what? Is this just a casual murder which happened because some one was jealous or didn't keep his temper, or is there something behind it—something that makes the murder just a symptom?"

Miss Silver looked up.

"Do you feel that, Mr. Abbott?"

He met the look, his light eyes narrowed and intent.

"I think I do."

She nodded gravely.

"Yes."

"Are you going to tell me what you think it is?"

She nodded again.

"I think it is blackmail, Mr. Abbott."

Mrs. Smollett dropped in at No. 1 at about the same time that Sgt. Abbott was pressing the bell at No. 7. Ostensibly she came to inquire whether Miss Crane had ordered the primrose soap, "because if not, I could just as easy drop in and get it on my way home and bring it along in the morning," but actually she was bursting with importance at having been called in a second time by the chief inspector and she wanted to talk about it.

Miss Crane, with her old lady resting for the afternoon, was all ears and attention.

"And of course they told me not to talk. The p'lice always do, and I wonder what they think you are —mummies in a museum, or what?"

"Quite," Miss Crane agreed. "And of course I shouldn't dream of letting it go any further."

Mrs. Smollett nodded.

"I know that. Well, between you and me it's Miss Garside they've got their eyes on, and I'll tell you why. You know that ring she wears —the one with the big diamond?"

Miss Crane looked disappointed.

"No—I don't think so."

"Well, you wouldn't," said Mrs. Smollett indulgently. "She's one of the particular ones, Miss Garside—always puts on her gloves before she comes out of the flat and doesn't take them off again until she gets back. Well, this ring has got just the one diamond in it, a big one, and she wears it all the time. First thing I noticed when Miss Roland came she'd got just such another, and so I told her when I was doing her room. 'Funny thing, isn't it,' I says, 'you and Miss Garside having these two rings as like as two peas?' And about a week later she told me she had seen Miss Garside's ring and I was quite right. It was the time Miss Garside's furniture was took away, and she was out on the landing and Miss Roland come past and seen the ring on her hand. Well, the inspector, he has me in, and he hands me a ring and says, 'Ever seen that before, Mrs. Smollett?' And I says, 'Every day of my life.' And then he says, 'Whose ring is it?' and I tell him it's Miss Garside's. Well, he says how do I know that, and I tell him well, I ought to, seeing I've had it under my nose every day for a good five years. And he asks if I know Miss Roland's got one like it, and I says of course. And, 'Would you know them apart?' he says, and I tells him, 'Of course! Many's the time I've had Miss Roland's ring in my hand, and it's got initials in it, an M and a B. Some kind of a family ring, she told me it was.' And then he said I could go, and not to talk about it."

Miss Crane had been listening with her hands clasped and her mouth open.

"O!" she breathed. "O, Mrs. Smollett—what do you think it means—about the rings? It seems so strange——"

Mrs. Smollett tossed her head.

"Don't ask me to say what it means, Miss Crane. Least said soonest mended to my way of thinking. I'm not saying anything nor suspecting any one, but if it was my ring that was in a murdered person's flat instead of the one that ought by rights to be there, well, I wouldn't be feeling too comfortable in my inside. And there's something I can tell you, Miss Crane, only don't you let it go any farther. When Miss Garside came in with her shopping basket this morning, there was Mrs. Lemming coming out of her flat. You know they're a bit friendly, her and Miss Garside, so they stopped and talked and I could hear what was said. And Mrs. Lemming, she asks Miss Garside, 'What was you doing last night?' she says. 'Three times I tried to get you on the telephone between half past 8 and 9, and no reply,' she says. And Miss Garside—well, I thought she looked funny, and she said she'd been down to see Bell about a washer. And Mrs. Lemming laughs—and she says, 'You'd have to go a bit further than the basement to find Bell if it was after half past 8. Down at that pub of his, that's where you'd have to go to find him anywhere between half past 8 and half past 9. And unless that's what you did, it wouldn't take you the best part of half an hour, my dear.' And Miss Garside says quick, 'Half an hour? What do you mean? And Mrs. Lemming says, 'Well, I rang you at 5-and-20 to 9, and at 20 to, and soon after the quarter, and I couldn't get any answer.' And Miss Garside she says the bell couldn't have rung, and off up the stairs without waiting for the lift. Funny, wasn't it? 'Tisn't as if she might have run down to the post either, because every one knows she wouldn't put her foot outside in the blackout, not if it was ever so. But there—it doesn't do to go saying things, does it, Miss Crane?"

Tea Is Served All Over House

"No, indeed," Miss Crane was earnest in agreement.

"And I haven't mentioned it to any one but you, if it wasn't for the little governess person that's staying with Mrs. Underwood. Very friendly kind of person she is—give me a hand with the washing up after lunch and we got talking. And she says just what you and me's been saying—you've got to be careful how you talk with the police about. But you can't help what you think—can you?"

Miss Crane looked distressed.

"Appearances are often so misleading——"

"Let us 'ope so," said Mrs. Smollett, and departed.

It being Packer's afternoon out, Miss Crane went on making tea for her old lady.

All over Vandeleur House tea was being prepared. Mrs. Willard, refreshed by several hours of sleep, made herself a nice strong pot and partook of it with some thinly buttered toast. Mr. Willard had not returned, but as he never was at home to tea except on a Saturday or a Sunday, that did not disturb her. She felt as if she had emerged from a nightmare. Alfred had been foolish, but he was her own again. He had knelt at her feet and wept. Carola Roland was dead. She had had a nice long sleep, and she was enjoying her tea.

Ivy Lord had returned from the town. She had seen her boy friend in the distance and had had a wave of the hand and a smile, so she was feeling better. Mrs. Underwood had retired to her room directly after lunch and could be presumed to be resting. Giles and Meade had the drawing room to themselves. Meade had stopped thinking. She felt as one feels after an anesthetic which has blotted out pain. Consciousness has come back, but it is a state in which one is afraid to move lest the pain should return. She was content to feel Giles' arm about her, to lean her cheek against his, and to let him talk.

Presently Ivy came in with the tray, and after that the front door of the flat opened and shut. Mrs. Underwood came in. She said in a complaining voice:

"I can't think what Miss Silver is doing. She's been up in the Spooners' flat all the afternoon. I've just looked out to see if she was coming, and there isn't a sign of her. Ring her up, Meade, and say tea is ready. You know the number." She plumped into a chair, and as Meade went over to the telephone, she said: "Miss Garside has had a visitor—wonders will never cease! I saw her getting into the lift."

Miss Silver found Sergeant Abbott on the threshold and invited him in.

Miss Garside had just poured the boiling water from the kettle into the small brown pot which had replaced a cherished piece of Queen Anne silver, when there was a ring at the bell. She opened the door and saw with surprise that the person who had rung was a stranger — an ultra-fashionable, youngish woman, a good deal made up, with fair hair curling on her shoulders, a smart black coat, a ridiculous little tilted hat, and spectacles with rims of very light tortoise shell. She moved into the lobby and spoke with a mincing accent.

"Miss Garside?"

Miss Garside inclined her head.

"If I could just speak to you for a moment. It is about the ring."

Miss Garside closed the door. Her manner, always reserved, became more so.

"Are you from Allingham's?" she said.

The conversation which followed was not a very long one. Some time later the visitor came out of the flat and went down in the lift. It was at this moment that she was seen by Mrs. Underwood.

The woman in black makes this brief passage and disappears. Her remark about the ring and Miss Garside's response were heard only by themselves. There was therefore nothing to connect her in anybody's mind with Allingham's or with the ring. What passed between her and Miss Garside in the closed flat is, and must remain, a matter of conjecture. The most important thing about her brief appearance is that she was the last person to see Miss Garside alive.

Miss Silver had enjoyed her tea. Such a bright, comfortable room. Damp and misty outside, but so cozy in Mrs. Underwood's sitting room with the light switched on and a small, bright fire. Ivy had made some very good scones, and Wing Comdr. Underwood had sent his wife some honey from the north. Of course, every one was rather quiet. That was only to be expected. So recent and so shocking a fatality, and tho not in any case a personal loss, poor Miss Roland was, after all, Maj. Armitage's sister-in-law. It was only natural that he should appear grave and preoccupied, and that his fiancee should look white and shaken. Not a pleasant experience for a young girl—not at all. Mrs. Underwood too—it was quite clear that she had a great deal on her mind. It would do them all good to be taken out of themselves.

In pursuance of this laudable object Miss Silver produced a constant stream of small talk interspersed with so many questions about everything and everybody in all the flats that the others were kept busy answering her. She took a most particular interest in Mr. Drake, of whom she had caught just a glimpse on her arrival.

"Such a fine man—quite romantic looking, really. And he reminds me of some one. Now, I wonder if you can help me——"

Meade achieved a smile and said:

"Is it Mephistopheles?"

Miss Silver beamed.

"Of course! How very stupid of me! Really a most remarkable likeness. I hope it does not extend to his character. What did you say his business was?"

Meade said in a hesitating voice:

"I don't know——"

"Nobody does," said Mrs. Underwood. She put a disagreeable emphasis on the words.

Giles raised his eyebrows, and Miss Silver said mildly:

"Dear me — that sounds very intriguing."

Mrs. Underwood tossed her head. Its auburn waves were in perfect order, but her face sagged and seemed to have another 10 years of lines upon it. She said in a hard, accusing voice:

"No one knows anything about him at all, and if Agnes Lemming isn't careful she'll find herself in a mess."

They Tell Her About Neighbors

For the next five minutes Miss Silver was regaled with all the things Mrs. Underwood had not said to Agnes Lemming.

"I've seen them walking up from the town. I suppose she knows when his train gets in, and happens to be shopping then. What he can possibly see in her, I can't imagine, and I must say if I were her mother I should want to know a good deal more about him. . . ."

Meade looked distressed and said nothing. Miss Silver presently switched the conversation to another flat.

"Mrs. Meredith — such a dear old lady, Mrs. Smollett tells me, but sadly deaf. Do you know her at all? She seems to have a very devoted companion in Miss Crane, but the maid appears to be a very uncommunicative person. I am wondering if there is any connection with some Merediths of whom I used to hear from a dear friend of mine. Do you know where this old lady lived before she came here?"

Meade was so relieved at the change of subject that she was quite glad to have something to say.

"Bell says——" she began, and then hesitated.

"Bell?" said Mrs. Underwood sharply.

"Yes. He told me that when she first came here Mrs. Meredith used to ask every time she went out in her chair whether they were going to the Pantiles, and once she said she wanted to go to the Toad Rock. And she told Bell she used to live on Mount Pleasant — he has to help to get her chair down the steps, you know—but she doesn't talk so much now, poor old thing."

"Very sad," said Miss Silver in a kind, brisk voice. "And now tell me something about Miss Garside. I have not met her yet, but she interests me. Do you know at all what her tastes and connections have been?"

[Continued next week.]

Chicago Sunday Tribune THE WORLD'S GREATEST NEWSPAPER

BLUE RIBBON FICTION

14 SEPTEMBER 5, 1943.

BOOK NEWS

Heroes Tell How It Feels to Kill Enemy

"OUT IN THE BOONDOCKS," by James D. Horan and Gerold Frank. [Putnam, $2.75.]
"THE SKY IS MY WITNESS," by Capt. Thomas Moore Jr. [Putnam, $2.]

Reviewed by Walter Simmons.

Twenty-two marine heroes came back from action in the Pacific, and here they tell their stories flatly and simply, as one would mention going around the corner for a package of cigarets. Capt. Moore's account takes up an entire book; the stories of the others are compressed into taut, sharply-etched vignettes which will make "Out in the Boondocks" one of the memorable books of the war.

These marines are fellows like Corp. Jasper Lucas, who was invalided home after the cruiser Quincy was shot out from under him; Corp. Tony Casamento, a tough guy from one of New York's most notorious districts, and a soldier who has no business being alive after getting stitched with Jap machine gun bullets from top to toe; Sgt. Albert A. Schmid, who killed 200 Japs one night on the banks of the Tenaru river at Guadalcanal, and Pvt. Bill Harding, who is only 18 years old but knows how it feels to strangle a Jap in the crook of his right arm and slide his bayonet into another. ["The Jap grunted and screamed. He shook and trembled and leaped around there at the end of that bayonet like a fish on a hook. I tried to pull out the bayonet, but it was stuck. . . ."]

• • •

None of these men tries to pretend he wasn't scared when the test came. It was a sweaty, desolate, cotton mouthed kind of fear, but they overcame it. They had what it takes. None of them, in the wordless way of good fighting men, quite gets the meaning of bravery across. Capt. Moore does better:

"It was a code that dictated duty to one's comrades. Every man—to remain a man—had to share whatever dangers there were to be shared. That was the only way to keep face and to keep friends."

They clenched their teeth and said nothing much when they saw old friends killed. Many of the 21 marines of "Out in the Boondocks" narrowly escaped death. Sgt. Mike Koziar, who looks like a drug store clerk, had both his tonsils shot out, but suffered no other harm. Pvt. Jimmy Hall, with a hunk of shrapnel in his back, played dead while Japs stripped him. Corp. Henry Grimes killed 10 Japs camouflaged as tree stumps, then found himself, unarmed, facing a charging enemy soldier.

Yes, these are the stories of men who have lived with death.

Sgt. Trull Sidebottom was gunner on the Teddy Bear, a dive bomber that plastered the Japs in the battle of Midway and the battle of Guadalcanal. His story ties in with that of Capt. Moore, for the sergeant saw the death at Midway of Maj. Lofton P. Henderson, Moore's commanding officer. Henderson field was later named for this marine hero.

Sgt. Albert Schmid (right), whose story is told in "Out in the Boondocks" (Putnam), reviewed on this page.

• • •

The captain was a dive bomber. His book is important chiefly as the record of great events in which its author had little part. Capt. Moore bombed a Jap carrier at Midway but doesn't know whether he got a hit or not. He did get a satisfying hit on a Jap destroyer off Guadalcanal. Later he was injured in a takeoff crash.

His story sometimes rises to greatness in the catalog of little things. There is the quality of heartbreak as he tells of going thru Maj. Henderson's effects after the major's death: "When an airman dies, when any soldier dies, there is not much left to show for him: a few pictures, a few books, some clothes, some letters—worn from constant reading—and that's about all."

How Roger Made Underwater Tour

"ROGER AND THE FISHES," by Charlotte Jackson. [Dodd, Mead, $2.]

Every 9 year old boy with a big sister will feel himself in Roger's shoes. Even girl readers will see his point of view and will tingle with delight when at last he shows Joan he *can* swim. All will envy him his underwater tour with Rainbow and Dolly, the two friendly trout. Kurt Wiese's illustrations give just the right combination of realism and fancy to this amusing story of a summer vacation.

F. D. H.

THE MURDER CHART

By Drexel Drake.

Entry.	Performance.	Pay-off.
"WALL OF EYES," by Margaret Millar. [Random House, $2.]	Somber tragedy in a wealthy home in Toronto. Some malevolently neurotic characters dominate the story of bitterness and murder. Clever detective solves puzzle.	Not easy to get into but worth the effort. Unveiled by a rare technique that earns a stamp of quality. Plot full of substance.
"GOODBYE, DEAR ELIZABETH," by Grace Hoster. [Farrar & Rinehart, $2.]	Small town public school faculty provides peppery background for murder. Philandering superintendent, center of jealousies and animosities, is victim.	Will teachers blush? Author seems to know her stuff and makes quite a tidbit of it. Mystery is pleasant but secondary.
"GOOD NIGHT, LADIES," by Van Siller. [Doubleday, Doran, $2.]	Young Washington army officer gets into a mess when blonde corpse is planted in his room. Blackmail and feminine passion involved in deed uncovered by Inspector Gale.	Mildly effervescent concoction of young life in war capital. Puzzle sustains interest while suspects are eliminated.
"DEATH AND BITTERS," by Kit Christian. [Dutton, $2.]	Cowboy Pete, softhearted bartender, relates murder yarn set in saloon rendezvous of Chicago radio folks. Cook's knife found plunged into back of stranger.	Blend of romance in excitement. Lightly diverting skit, a bit loosely bound and not too convincingly written.

Miss Silver INTERVENES

By PATRICIA WENTWORTH

(Copyright: 1943: By Patricia Wentworth Turnbull.)

INSTALMENT XI.

WHEN the bedroom door had closed upon her, and the outer door of the flat upon Giles Armitage, Frank Abbott came back into the room and shut that door, too.

Miss Silver looked from him to the inspector. Her small, neat features wore a look of mild but inflexible obstinacy. She coughed and said:

"I really do not see how it could have been Miss Garside."

Lamb looked at her with the indulgence of a man who holds the winning card.

"If this is her ring, she'll have to explain how it got into Carola Roland's bathroom on the night of the murder. If it isn't her ring, she'll have to prove that by producing her own. And when she's done all that, she'll still have to explain how she came to leave her fingerprints pretty well all over this flat."

"Dear me!" said Miss Silver in a tone of distress. "Did she do that?"

Lamb nodded.

"On the outer door, both inside and out — on the bathroom door and on the ledge where the rings were found—on the bedroom door—and on the door of this room."

"Dear me!" said Miss Silver.

Miss Silver sat in front of a gas fire in Mrs. Spooner's sitting room and studied the neatly written timetable with which Sgt. Abbott had furnished her. The privacy of No. 7 was a boon, the room a most comfortable one. She studied the timetable with attention.

6:15—Maj. Armitage arrives No. 3 [Mrs. Underwood's flat.]

6:30 to 6:50—Armitage at No. 8 [Miss Roland's.]

6:30 or so—Ivy Lord leaves No. 3.

6:35—Miss Lemming's short call at No. 3.

6:50—Armitage returns to No. 3.

6:55—Armitage leaves No. 3.

About this time Mr. and Mrs. Willard in No. 6 appear to have been having a row.

7:00—Mrs. Jackson to No. 8 to see her sister.

7:10—Willard to No. 8. Refused admittance. Goes to his brother at Ealing for the night.

7:20—Mrs. Jackson leaves to catch 7:25 bus at corner accompanied by Miss Roland. Miss Garside in No. 4 sees them go.

7:28—Miss Roland returns, followed from bus stop by Mrs. Underwood. Ivy Lord close behind. Roland by lift to No. 8. Underwood waits for lift, and is seen going up in it by Ivy.

7:30—Ivy to No. 3. Finds Mrs. Underwood has not returned.

7:40—Mrs. Underwood to No. 3. She explains this 10 minute hiatus by saying she went up to top floor with intention of seeing Miss Roland but changed her mind.

8:30—Bell to Hand and Glove. Nightly habit. Punctual to the dot. Sees man going away from house to farther gate. Cannot identify or describe. Car starts up and passes him.

8:35—Miss Garside seen coming up from basement [Miss Crane]. Says she went to get Bell to change faulty washer. N. B. Bell's punctual habits matter of common knowledge. Duplicate keys of flats hang on dresser in old kitchen. Miss Underwood borrowed key of No. 7 earlier in day. Replaced it some time during afternoon, Bell doesn't know when. Did Miss Garside go down to borrow key of No. 8? She had reason to think Roland was out, having seen her leave with her sister.

9:30—Return of Bell. Keys all present and correct.

12:00 midnight — Armitage telephones Miss Underwood to say everything is all right.

8:00 a. m.—Mrs. Smollett discovers body.

9:45—Willard returns No. 6. Interviewed by Curtis, he and Mrs. Willard appear to be in considerable distress—Willard has been crying. Mrs. Willard has apparently been up all night.

Some time later the visitor came out of Miss Garside's flat.

Timetable Lists Suspects' Actions

This leaves the time between 7:40 and 8:30 p. m. for the unknown male visitor who had drinks with Miss Roland. They may have had a row — he may have killed her. He may have been the man Roland was expecting to marry, or he may have been Armitage — he had time to come back. Or he may have been some one we don't know anything about. On the other hand, Roland may have been killed by Miss Garside, who had procured key of No. 8 and believed flat to be empty. If she had the bright idea of changing her paste ring for Roland's diamond, and if Roland caught her in the act, she might have snatched up the statuette and struck when Roland's back was turned, as it might have been if she was going to call up the police. Telephone fixtures on table a yard or two to the left of where body was found.

Finger prints: Miss Garside's, as the chief said, pretty well everywhere. Other finger prints—Mrs. Smollett's faintish, accounted for by the fact that she works daily at No. 8. Miss Underwood and Armitage one each, accounted for by visits yesterday admitted by them. Prints of unknown man on tumbler but not anywhere else, suggesting that he may have worn gloves when he arrived. No other prints except Miss Roland's own. No prints from Mrs. Underwood. N. B. She was wearing gloves when she went up in the lift.

Miss Silver studied this timetable and Sgt. Abbott's notes with the deepest attention. Sometimes she nodded, sometimes she shook her head. Presently she picked up her knitting. The air force sock revolved, the needles clicked. Her thoughts were busy.

At the sound of the electric buzzer Miss Silver roused herself and went to the door of the flat. She found Sgt. Abbott on the threshold and invited him in.

He said:

"We've had Mrs. Smollett up again. She has been working both for Miss Roland and for Miss Garside. She said straight off that the ring was Miss Garside's. She knew all about the initials in the other one. A nosy female."

Miss Silver sighed.

"I hope the chief inspector will not do anything precipitate in the matter of arresting Miss Garside. I feel bound to say that I do not consider the exchange of the rings at all conclusive. It is one of those pieces of evidence which at first sight appear convincing, but which can often be explained in quite a natural manner. It is, of course, quite possible that Miss Garside procured the key of Miss Roland's flat and entered it for the purpose of exchanging the rings, that she was surprised, and that she struck Miss Roland with the statuette in order to prevent her calling in the police. It is also possible that she paid Miss Roland an ordinary visit, in the course of which some occasion for washing her hands may have arisen. Miss Roland's rings were found beside the wash basin. The exchange may have been quite accidental. This would at any rate be a possible line of defense. Of one thing I am tolerably certain, whoever washed the statuette and put it back on the sofa, it was not Miss Garside."

Frank Abbott displayed a lively interest.

"And how do you arrive at that?"

Miss Silver regarded him with an indulgent eye.

"Mrs. Smollett has given me a very good idea of Miss Garside's character. Like so many single women who live alone, she is neat and orderly in the highest degree. Mrs. Smollett is not, I think, a very neat person herself. She complains of Miss Garside being so particular about everything being put back in exactly the right place, contrasting her unfavorably with Mrs. Willard who, she says, will have everything clean, but doesn't care where it goes."

Frank Abbott gave a low whistle.

"So that's it!"

Miss Silver coughed.

"I feel sure that any one so particular as Miss Garside is said to be would have replaced the statuette upon the mantelpiece after washing it."

"But Mrs. Willard doesn't care

[Continued on next page.]

What Has Gone Before

Meade Underwood dreams that Giles Armitage, her fiance, whose ship was torpedoed, is alive. She runs into Giles in London, but he has lost his memory. Meade lives with her Aunt Mabel Underwood, wife of a wing commander. Mrs. Underwood is being blackmailed and appeals to Miss Maud Silver, private detective, suggesting Ivy Lord, her sleepwalking maid, may be involved. Other tenants are: Aged Mrs. Meredith, cared for by Miss Crane; Carola Roland, a showgirl; Mr. and Mrs. Willard, who are having marital trouble over Carola; Agnes Lemming and her overbearing mother; Mr. Drake; Miss Garside, once rich and now poverty-stricken; and Mr. and Mrs. Spooner, who are away. Bell is the janitor and Mrs. Smollett the cleaning woman. During a bridge game Mrs. Underwood is shocked to see part of her note to the blackmailer in Carola's purse. Carola claims to be married to Giles and shows him a letter he wrote to her. Miss Garside tries to pawn a ring, only to find it valueless. Carola wears a similar ring. When Carola goes out with her sister Miss Garside decides to use Bell's keys to Carola's flat and switch rings. Next morning Carola is found murdered. Inspector Lamb and Sergeant Abbott question Giles and Meade. Giles' memory returns. Carola was married to his brother. Mrs. Smollett is questioned, and Miss Crane, anxious for details, invites her for a cup of tea. The Willards are reconciled, but to his horror Mr. Willard sees blood on his wife's sleeve. Mrs. Underwood admits being blackmailed, demands being made for military information. She summons Miss Silver. Sergeant Curtiss makes his report. Mr. Willard removes the bloodstains from his wife's dress. Mrs. Jackson, a jeweler's wife, reveals that her sister, Carola Roland, was engaged to a wealthy man in the shipping industry, that Mr. Willard called at her sister's door but was sent away, and that she and her sister saw Miss Garside when they were leaving Carola's flat. Miss Silver questions Mrs. Underwood, helps Mrs. Smollett, and acquires information about every one in Vandeleur House. The investigation continues. Mrs. Jackson checks her sister Carola's jewelry and discovers one ring, a solitaire diamond, is not Carola's. The ring Jack Armitage had given Carola had his mother's initials in it. Giles confirms this.

Chicago Ballet Company Plans Winter Season Here

Troupe Being Rehearsed by Mme. Nijinska

By Claudia Cassidy.

A deceptively chubby little figure—all muscle and no fat, dressed in well cut slacks and a trim blouse, her pale hair in haphazard variation on the ballerina's bun—flopped in utter relaxation against the mirrored wall, snatching a rest as she pondered what came next. Her exquisite little hands, tipped with long, unpainted oval nails, made curlicues in the air with a cigaret she forgot to smoke, and her tiny ballet slippered feet traced tentative patterns on the bare floor. Suddenly she leaped into the air like a rubber ball shot from an uncoiling spring, clapped her hands decisively, made a curious sound to the clairvoyant pianist, and set her little group of enchanted dancers in motion.

This was Bronislava Nijinska, sister of the great Nijinsky, herself the most famous of women choreographers and a dancer of Imperial Ballet and Diaghileff fame, rehearsing her newest ballet, "Vision," designed on the spot to Brahms' Sonata in C [opus 1] for the hopeful début of what wants to become the Chicago Ballet company. So far, this is a group of about 20 dancers headed and financed by Carla Bradley, a slender blonde with eager blue eyes, who worked with Bolm and Fokine in ballet tradition and in the Kreutzberg school of modern dance. If things go well, the troupe will tackle a Chicago season in November or December, presenting half a dozen ballets. Again if things go well, the second of them is to be a Glazounoff waltz choreographed by Miss Bradley. If it is good enough, she will dedicate it to the memory of Fokine.

• • •

Among the dancers working with fierce determination on a night so warm more mundane mortals simply sat and sighed, were Berenice Holmes, Dorothy Hill, Martha James,

Bronislava Nijinska.
[Associated Press Photo.]

Edith Allard, Alfred Floyd, and Erik Schacht. When things went wrong, they mopped themselves off with towels, hitched up their practice clothes, and tried again. When things went right, they looked as if heaven had moved to the second floor of the Fine Arts building. For one of the saddest—and most heartening—things in this world is the way the ambitious will slave if you give them the opportunity.

Nijinska took this devotion for granted, and why not? It has been her lot from the day she started teaching, because dancers always tell you, "She never asks for anything she can't do herself." Furthermore, she does it. "Why talk about dancing?" she demands in that strange mixture of Russian and Polish laced with French and tangled with just enough English to throw you off the track, "I don't tell them. I *show* them."

• • •

And from where I sat, flat against the mirrored wall, wondering momentarily whether Nijinska or her troupe was going to land in my lap, it looked as if she had shown them. Here, in embryo, was a ballet with style, with vibrant energy, with the lift that means the difference between strength and strutting, between pride of spirit and its spurious counterpart, pretense. Here in this very ballet was a young dancer whose tall good looks had been spoiled in local performances by a style that suggested boiled spaghetti, and he was moving with the clarity of purpose that means you know where you are going. In less than 10 days' time, Nijinska had worked a minor miracle.

Will it last? Who knows? But I think some echo of this dynamic woman is bound to haunt all who watch her work. Her stamp is indelible on some of the most brilliant dancers we know—Lichine, Dolin, Shabelevsky, Lifar, Verchinina—and even a nondancer leaves her with a fresh delight in the vital business of being alive. She has gone to New York now, to coach the Ballet Russe in a revival of her Bach "Etude," and there she will consult with artists on the décor for "Vision." If possible, she will stop here on her way back to California to straighten out rehearsal kinks.

Nijinska bears vivid resemblance to photographs of her famous

Serge Diaghileff. Nijinsky.

brother. She has great charm, wide, almost Mongol features, a bewitchingly sweet smile, and that muscularity of thigh that means elevation to a dancer. Even Romola Nijinska, whose story of her brilliant and doomed husband got so many things mixed up, apparently got it right when she said of Bronislava Nijinska, "She possessed the dreamlike quality and lightness of Pavlowa and the overpowering acting ability of her brother, Vatza." The lightness is gone now, but you often forget that because the actress fools you. You know what she means to do, and you accept it as accomplished.

• • •

Knowing Nijinska's closeness to her brother, so long imprisoned in madness, I hesitated even after all these years to question her about him. Yet I wanted to know, for all who never saw Nijinsky dance, if we have a dancer today who in any way suggests him. I put my question to her husband, the gentle, distinguished looking Nicolas Singaevsky, who guides the bewildered tourist thru the Tower of Babel that is his wife's conversation. Almost all my other inquiries brought forth a fountain of language, but this reply was quiet as a tribute paid at death.

"Genius," said Nijinska, "always walks alone."

Diaghileff, however, started a stream that spouted words and gestures. This, you understand, was Serge Diaghileff, the man who made it possible for Russian ballet to break from imperial tradition, the man who took Nijinsky and Nijinska from the security of the Maryinsky theater, who lifted Nijinsky to fame never since challenged by a dancer and who when Nijinsky married, dismissed him from the troupe by cablegram. This was Diaghileff, who fought to keep Nijinska to her contract when she left him to join her brother's ill fated attempt to be both artist and impresario. This was Diaghileff, blamed by Nijinsky's wife for the dancer's tragic plunge into darkness.

There has been, said Nijinska, no one else like Diaghileff. A man of great education and erudition, he had the gift for finding the right people — dancers, choreographers, artists, musicians. He was no dictator. He chose the best people and let them develop in their own way. He often said, "I don't know if this will be a success, but we will do it the way it should be done." He was not an artist, but he understood artists, and he was, in his way, a great man.

• • •

If bitterness is poison, Nijinska has none to fear, nor has she a trace of the nostalgia for better days that shackles so many with the fetters of their own past. When I asked which of her 70 or more ballets is her favorite, she twinkled and said what a creator must say, "I think I like this one," meaning

[Continued on page 9.]

Summer Theaters

Actors Company of Chicago [Kimball hall, Wabash avenue and Jackson boulevard, Chicago]—"Guest in the House," nightly except Monday at 8:30.

Belfry Players [one mile north of Williams Bay, Wis.] Final performance: "Arsenic and Old Lace," tonight at 8:20.

Jack and Jill Players [180 E. Delaware place, Chicago]—"Mr. and Mrs. North," Saturday at 8:30.

Port Players [Shorewood auditorium, Shorewood, Wis.] Final performance: "When Ladies Meet," tonight at 8:30.

Uptown Players [1219 N. La Salle street, Chicago]—"Our Town," Friday and Saturday at 8:30.

SOLDIER FIELD
Today and Tomorrow
2:30 AND 8:30 P. M. BOTH DAYS
RODEO AND HOLLYWOOD THRILL SHOW
Presented by the Cook County Council Veterans of Foreign Wars
Greatest Show of its Kind Ever Presented in Chicago
COWBOYS! COWGIRLS!
RODEO CHAMPIONS
BEBE KISSANE
HOLLYWOOD RODEO QUEEN
WORLD'S GREATEST THRILL ACTS
THE SKY-HIGH GIRL—"150 FT. UP"
FLYING SEIGRISTS • MOULTEN
and many other Thrillers
FIREWORKS
"THE BATTLE OF SICILY"
Admission 55c—1.10
Children 25c any seat.
Tickets at Soldier Field, all Walgreen loop drug stores and members of Veterans Foreign Wars, U. S.

2 GALA HOLIDAY DANCING PARTIES
for LABOR DAY Week End
AT CHICAGO'S "WONDER BALLROOMS"
TODAY 4 to 12:30 ★ MONDAY 7:30 to 12:30
Eddy HOWARD and his orchestra at the ARAGON Lawrence Near Broadway
Lawrence WELK and his Champagne Music" at the TRIANON Cottage Grove at 62nd
2 ORCHESTRAS AT ARAGON—SUNDAY, SEPT. 12
Eddy HOWARD Plus Buddy FRANKLIN
NEXT FRIDAY ONLY—JAN GARBER AT ARAGON

Always the finest Entertainment in Town
OPENING THURSDAY NIGHT!
The PALMER HOUSE presents
"America's Most Danceable Music" by
GRIFF WILLIAMS
AND HIS ORCHESTRA
in the
"Annual Autumn Revue"
featuring these great stars
BORRAH MINEVITCH
HARMONICA RASCALS with
JONNY PULEO
★
THE OXFORD BOYS
★
JOHNNY MACK
★
THE FOUR ABBOTTEERS
★
MERRIEL ABBOTT DANCERS
extra added attraction
DANNY O'NEIL
CBS Singing Star
EMPIRE ROOM

ALL NEW! COMPANY OF 100 BIGGER AND BETTER!
OPENS SEPT. 14 (Limited Engagement)
Direct from HOLLYWOOD! Featured in the New BETTY GRABLE Musical "PIN-UP GIRL"
Skating VANITIES
Staged and Directed by GAE FOSTER
Tickets Now on Sale at Arena Box Office and at The Hub. MATINEE SUNDAYS
Res. Seats—75c, $1.10, $1.65 & $2.20 (Tax incl.)
Saturdays—$1.10, $1.65, $2.20 & $2.75 (Tax incl.)
SPECIAL ATTENTION TO MAIL ORDERS
Enclose self-addressed, stamped envelope.
★ CHICAGO ARENA
Erie, McClurg Ct. & Ontario Del. 8900

TOPS IN HOLIDAY FUN
CHICAGO'S FAMOUS AMUSEMENT PARK
RIVERVIEW
WESTERN — BELMONT — CLYBOURN — ROSCOE

U. of Illinois to Modify Rules to Aid Veterans

Changes to Be Made as the Need Arises

By the Rev. John Evans.

Mass production in education will be supplanted for service men and war industry veterans by individual educational leadership under post-war plans announced by the University of Illinois.

A committee has been studying problems of the return to civilian life of both men and women and laying plans to meet the needs as they may arise. Briefly, entrance and curricular requirements will be modified to meet individual backgrounds and needs of the returning "veterans"—a term used by the committee to include demobilized men and women from the military services and war industries.

The committee pointed out that these veterans will be more mature than students coming directly from high school, and many will have backgrounds of special training, including foreign travel and modern language experience, hence, the committee adopted plans to adapt entrance requirements on an individual basis, and curricula will be arranged to meet individual plans regardless of present course prerequisite requirements.

• • •

The committee also announced that the present war time accelerated program may be continued after the war so long as it is needed. This, they explained, will aid the veterans who will wish to complete their university training as quickly as possible. Refresher courses will be needed to enable students who left the classroom for war to take up their work where they dropped it.

Physical handicaps from the war will be no bar to the university education of veterans with the mental ability to do university work. The mental cases and those persons needing vocational rehabilitation will be urged not to come to the campus, but the university plans to take a leading part in this rehabilitation.

A curriculum in occupational therapy designed to meet the standards of the American Medical association is included in the program. This will be a joint project of the colleges at Champaign-Urbana and the University of Illinois college of medicine in Chicago.

• • •

The board of education of Chicago announces the free fall training courses at Jones Commercial High school, 607 Plymouth court, with registration beginning Sept. 9. Among studies offered are pre-induction clerical, comptometry, typing, accounting machines, dictaphone, filing, stenography, commercial Spanish, and English.

The school is conducted under the direction of Philip L. McNamee, assistant superintendent in charge of vocational education.

• • •

Sister Mary Marguerite Christine, B. V. M., has been elected to membership in the honorary women's chemical society, Iota Sigma Pi, and Sister Mary Cecilia, B. V. M., has been elected a fellow of the American Society for the Advancement of Science. Both are members of the Mundelein college faculty.

Sister Mary Marguerite Christine is studying at the University of Iowa this summer and Sister Mary Cecilia, who is a member of Signa Xi., science honor society, is doing cryptogamic botany in the Farlow herbarium at Harvard university.

The faculty of Mundelein college has announced that a new department of occupational therapy will be open to incoming freshmen this fall. Registration is scheduled for Sept. 14-17.

FAVORITE

Carl Schreiber and his orchestra are fast becoming a service men's favorite at the south side Avalon ballroom.

[Seymour Photo.]

From Girls to Squash.

HOLLYWOOD, Cal. (AP).—Since Earl Carrol of the girly-girly show business has become a gentleman farmer he has posted a sign over his ranch gate reading: "Thru these portals pass the world's most beautiful squash."

Rodeo and Thrill Show at Soldiers' Field for 2 Days

Indians, cowboys, cowgirls, Hollywood screen personalities, high aerial thrill acts, fireworks, clowns, and bands are combined features of the Rodeo and Thrill show to be presented by the Veterans of Foreign Wars at Soldiers' field today and tomorrow with performances at 2:30 and 8 p. m.

Hollywood glamor highlights the big show in the person of Bebe Kissane, young rider of moving picture westerns, who is queen of the rodeo. Wild Brahma bull riding, bronco busting, roping, bulldogging, trick riding, wild cow milking, and races are some of the events in the rodeo program.

The Sky-High Girl performs on a slender steel pole 150 feet above the ground concluding with a slide-for-life. Other thrills are furnished by the Flying Seigrists, two men and a girl doing sommersaults to catches on high trapeze bars; Mons. Moulten, who balances on one hand on the end of a flagpole 150 feet up; the Great Le Roy, high wire artist, and many others.

Service Men Find Free Fun at Riverview Park

Riverview park is in the midst of its annual Labor day week-end frolic, with plans for a record attendance tomorrow. A large percentage of the fun seekers are service men and women, who are admitted free at any time. The park is open every day from 11:30 a. m. until late in the evening.

EDUCATIONAL. EDUCATIONAL.

Comptometer School

Home School of the COMPTOMETER, ADDING and CALCULATING Machine.

To meet today's emergency requirements, we have intensified our Comptometer Course, so graduates can more quickly step into positions waiting to be filled. High school graduation or its equivalent required for admission to the day school.

8 TO 10 WEEKS' COURSE
DAY AND EVENING CLASSES START EVERY MONDAY
Free Employment Service for Our Graduates
We have more employer calls than we are able to fill

COMPTOMETER CO.
1230 Merchandise Mart Chicago, Ill.
SUPerior 9603

CHICAGO TECH
SHORTER TRAINING TIME NOW
MEN needed, and WOMEN, also
Trained technical workers must be had in the war production industries. Help out on the home front.
ENGINEERING
DRAFTING—AIRCRAFT
WELDING—INSPECTION
ELECTRICITY—RADIO
Spare time courses. Day or Evenings. Enter now! Employment help when ready. Ask for free "Blue Book." Visit the College. Open evenings.
Call, Write or phone CALumet 8200.
CHICAGO TECH COLLEGE
48 Tech Bldg. 2000 South Michigan Ave.

GRAMMAR
A practical non-technical course for business people. All the fundamentals; punctuation, parts of speech, usage. Original method. Results.
Other popular day and evening classes
★ Pronunciation and Voice ★ Vocabulary
★ Business Letterwriting ★ Public Speaking
Enroll Now—Write, Call or Phone for Details
Study Your Own Language FIRST
THE ENGLISH STUDY GROUPS
Margaret Hewitt, A. B., Director
116 S. Michigan Ave. Phone: FRA. 6135

HIGH SCHOOL
SAVE TIME IN EDUCATION
COMPLETE IN 12 to 15 MONTHS
Day or Evening Classes. Low Rates. Pay as You Learn. Old Est., Reliable School.
Free Catalog on Request
FALL TERM BEGINS MONDAY, SEPT. 13
REGISTRATION NOW IN PROGRESS
COSMOPOLITAN PREPARATORY School
180 W. WASHINGTON ST. TEL. STATE 7286

SHORTAGE OF TEACHERS
TRAIN NOW FOR
Nursery School • Kindergarten • Primary
COURSES CONDENSED
Pestalozzi Froebel Teachers College
Located in central Chicago. 47th year. Phone WABash 6762 or write for catalog
Box 2, 410 S. Michigan Blvd., Chicago

SUMMER AND YEAR ROUND
MONNETT SCHOOL FOR GIRLS
73 mi. from Chgo.
RENSSELAER, IND.

Get information direct from one whose daughter has been attending this home-like school for the past 4 years. High rating in social, educational and vocational training. 6-14 yrs. The tuition is reasonable. Terms may be arranged. Classes begin Sept. 13.
MRS. MARTHA F. COOKE
2011 Engineering Bldg., 205 W. Wacker Drive State 6875

FERRY HALL
A Preparatory School and Junior College for Girls
Seventy-fifth Year
ACCREDITED COLLEGE. Preparatory and Junior College courses. Sound academic curriculum. Music, Dramatics, Art, Home Economics Secretarial studies. Happy student life. Modern equipment, superb campus on Lake Michigan with easy access to Chicago's cultural advantages. Golf, riding, sports. Catalog.
Eloise R. Tremain, Box 7,
Lake Forest, Ill.

INTENSIVE
STENOTYPE
Secretarial Training
Classes Start Sept. 13
Phone, call or write for information
Stenotype School of Chicago
9 W. Washington St. RAN. 4540

AMERICAN ACADEMY OF ART
Fall term—day and evening—begins Sept. 7th. Practical courses in Commercial Art, Fashions, Dress Design, Millinery; Drafting, Map Making, etc.
FRANK H. YOUNG, Director
Dept. 83, 25 E. Jackson Blvd. Web. 6860

EDUCATIONAL. EDUCATIONAL.

COURSES START SEPTEMBER 21
Katharine Gibbs School
SECRETARIAL • EXECUTIVE • ACADEMIC
Young women from Chicago and the Midwest now have available the outstanding secretarial training which for more than 30 years has attracted students to the Katharine Gibbs Schools.
Katharine Gibbs secretaries are specially trained for the more responsible wartime jobs—prepared to stay, and advance, in the postwar readjustment. Graduates find enviable openings through the Gibbs four-city placement service in the Chicago, Boston, New York, and Providence schools.
COMPREHENSIVE COURSE—combining college subjects and secretarial skills.
INTENSIVE COURSES—for high school graduates and college women.
Register now. Call or write The Registrar.
720 North Michigan Ave. DELaware 3306
Also New York, Boston, Providence

Educational Trouble Shooter
We are educational trouble shooters—for 33 years making education work where it failed before—successful college preparation and general education.
Our scientific tests discover causes of difficulties; we devise and carry through a system of re-education that always succeeds and makes up for lost time.
When we enroll a boy, there's no gamble
OXFORD ACADEMY
A-95 PLEASANTVILLE, N. J.

North Park College
Chicago
CHRISTIAN INFLUENCE
FALL TERM—Opens Sept. 13
Junior College School of Music
High School Evening Session
Reg. Liberal Arts and Pre-professional Courses
Courses for women in Home Economics and Secretarial subjects
New courses in Latin American Backgrounds and International Relations
APPLY NOW!
Foster and Kedzie Aves. KEYstone 8200

The John Marshall LAW School
CO-EDUCATIONAL
AFT. and EVE. Classes
LAW AND PRE-LEGAL
Classes Start Sept. 8th
Special Courses—Post-Graduate, Patent Law, Trial Technique, Income Tax—Start Oct. 4
Write for booklet, "Study of Law and Proper Preparation."
315 Plymouth Court Tel. WEBster 3818
So. from Jackson bet. State and Dearborn

TOWN SCHOOL
FOR GIRLS
RESIDENT AND DAY
Accredited College Preparatory and Lower School, with superior scholastic advantages. Small classes, flexible schedules, individual instruction with supervised study. Accessible location. Fireproof building.
Boys accepted for primary dept. only.
1106 Lake Shore Drive Superior 5335

SPANISH
Take a Trial lesson at any other school, then call me for a FREE demonstration and compare methods, results and costs. No obligation. Day and evening classes under former South American diplomat.
Roberto Allen-Gomez
School of Spanish
116 So. Michigan, 15th flr. Dearborn 1298.

DRESS DESIGNING
Learn Dress Designing, Fashion Sketching, Pattern Drafting, Dressmaking or Millinery for your own use or as a trade. Day or Eve. Personal lessons. Enroll NOW! Est. 1902. Write for free booklet "R." Ph. Wab. 9075
Master College 400 S. State Street

THE ART INSTITUTE OF CHICAGO
Classes begin September 20
Day—Evening—Saturday
Professional School. Fine Arts, Industrial Design, Advertising, Interior Decoration, Dress Design.
Catalog. Call Central 7081
Michigan at Adams, Box 157

ACCREDITED HIGH SCHOOL
EVENINGS FALL TERM SEPT. 7.
EARN SEMESTER CREDITS IN 10 WEEKS
MARQUETTE INSTITUTE
155 North Clark Street DEArborn 3582

EDUCATIONAL.

AVIATION
AU
Big Opportunities
Train yourself thoroughly for work with a permanent future in AERONAUTICAL ENGINEERING — AIRPLANE AND ENGINE MECHANICS—DRAFTING—INSTRUMENTS—INSPECTION — and special short courses.
During the past 12 years we have trained thousands of men and women for desirable positions in aviation.
Ours is the only school in Chicago certified by the U. S. Civil Aeronautics Authority for mechanical training.
Day and Evening Classes
Call, write or telephone for free illustrated catalog.
AERONAUTICAL UNIVERSITY
1338 S. Michigan Ave., Chicago
Telephone, VICtory 2733

WHILE HE'S AWAY

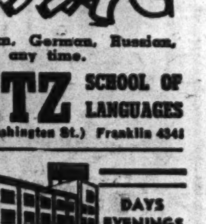

Invest some of those "dating" hours in a Berlitz language class! Choose from Spanish, French, Italian, German, Russian, Chinese, etc. Start any time.
BERLITZ SCHOOL OF LANGUAGES
30 N. Mich. Ave. (at Washington St.) Franklin 4348

DAYS EVENINGS
REFRIGERATION
WELDING—DRAFTING
Write, phone or come in for free information
UTILITIES ENGINEERING INSTITUTE
21 Utilities Bldg., 1314 Belden Ave., Chgo.
1 Block So. of Fullerton DIVersey 8633.

RADIO BROADCASTING
FOR MEN AND WOMEN
Short college courses. Our placement bureau reports large demand for Announcers, Acting, Directing, Radio Advertising, Writing.
DAY OR EVENING CLASSES
COLUMBIA COLLEGE
Dept. 3, Fine Arts Bldg., Mich. near Congress
PHONE: WABash 6762

HIGH SCHOOL
IN MONTHS, NOT YEARS
Expert Instruction—Day & Eve. Classes
NOW IN OUR 20TH YEAR
College Preparatory School
23 E. JACKSON. WEB. 2448

• SPEEDWRITING •
The Shorthand That Gives Quick Results
Day and Evening Classes Start Sept. 7
HAZEL SHARP SCHOOL
25 E. Jackson Blvd. Suite 1028-31
Telephone WABash 0305

"Authors now find, as once Achilles found, the whole is mortal if a part's unsound."
—YOUNG.

THE LITERARY SPOTLIGHT

by Fanny Butcher

ON THE top of a dune on Lake Michigan, accessible only by the use of one's own feet . . . steps always make one more conscious of height than any other means of locomotion. . . . **Carl Sandburg** has a room high in a big three-storied house where he does his writing . . . when he isn't writing on the sun deck just off it with his papers inside an orange crate held down by a wide board which casts shade over the table. . . . He has his eyes under an eye shade but most of his body . . . and all of his soul . . . free to the sun and the air.

Or he sits in an old hickory chair . . . such as Abe Lincoln might have used . . . up against a tree with a table and his typewriter in front of him . . . his back to the pull of the limitless horizon of the lake . . . a lovely cove to lure his eyes if he turns a bit to the left . . . what looks like impenetrable forest before him.

Or he works at his big desk on the first floor . . . before the big window, looking straight into the eternity which any sea . . . whether inland or one of the seven seas . . . offers to the human eye.

Or he works at the big dining room table that fills the window in the room across the hall . . . or on a table on the wide brick open porch which those rooms give upon. . . . The terrace is really the top of a huge fireproof vault built into the duneside, where the vast library of Lincolniana was housed while he was working on the life of Lincoln. . . . Every room in the house is lined with bookshelves filled with books. . . . Every room is a reading and a writing room . . . his house a spiritual as well as a temporal home for America's greatest biographer . . . one of the great poets of the world whether he writes in verse or in prose.

Home Suits Spirit of Author.

I have seen many homes of authors . . . none which more truly expresses the spirit of the writer . . . in Carl Sandburg a spirit free and eaglelike in its demands for the sun and the fresh air and solitude of reality.

Carl himself was on one of his peregrinations across the country . . . renewing his touch with other realists. . . . Only this time one of his objectives was the least realistic of all American spots, Hollywood. . . . But his wife, beautiful white haired **Lillian Steichen**, was at home . . . she is the sister of the great photographer **Edward Steichen** . . . tending her famous herd of goats. . . . And two of his three daughters, **Janet** and **Helga** . . . and her tiny baby and her sturdy 18 months old son, who went among the goats as tho they were puppies, petted them, was nuzzled by them. . . . The goats are as curious as FBI investigators . . . the Nubians are beautiful creatures with lamblike heads . . . no horns . . . wide, intelligent eyes, long, flapping ears like a cocker spaniel's that float gayly in the breeze as they run. . . . The Toggenburgs have sharp pointed ears like an Alsatian's . . .

Economic Future of Goats.

Mrs. Sandburg's is one of the most famous herds in the country . . . a man came out from New York a couple of weeks ago to see it and ask questions. She believes that goats have a great economic future in this country, when they are better known. . . . They have been a godsend and a life saver in England during the war. . . . She is, like her husband, one of the great-hearted of this world who believe that all men are entitled to a good life. . . . She feels that milk goats can solve many problems for the less fortunate. . . . The best of the milkers, the Nubians, give three quarts of milk a day, enough for a small family. . . . Now goat's milk is a luxury. . . . It sells for 60 cents a quart in New York . . . is bought only for those with digestive systems too delicate to digest cow's milk. . . . Mrs. Sandburg talks fascinatingly of the scientific discoveries about goat's milk. . . . It stands to reason, she says, that milk intended for a kid which weighs seven pounds at birth, like the human infant, would be more easily digestible than milk intended for a calf which weighs 120 pounds. . . . The milk is naturally homogenized . . . Nubians' milk contains 5 or 6 per cent butterfat. . . . And, despite popular belief, it does not have a peculiar taste. . . . I drank a tall, cool glass of it . . . a beautiful chalk white in color and absolutely indistinguishable in taste from the best Guernsey or Jersey milk I ever put to my lips . . .

Cows Look Too Dumb for Sandburg.

It was Helga who was responsible for the goats . . . Helga and her father's sense of humor. . . . When they moved to Michigan, Helga wanted a cow. . . . Her father said: "Cows have such a dumb, unchanging look; goats are more human. Why not get a goat?" . . . Mrs. Sandburg and Helga started out to find one of the more human goats, met one of the ordinary butting kind, were rammed by it, and almost gave up the goat idea. . . . The butter's owner suggested their trying one of the purebred gentle breeds, gave them the address of a breeder. . . . They bought one for the vast sum of $35, called her Felicia . . . Felicia leaped a four foot fence. . . . They exchanged her for Ophelia, who did the same thing. . . . They found, however, that both Felicia and Ophelia had climbed a ladder leaning against the fence and daintily stepped over. . . . They couldn't resist such intelligence . . . and from the Sandburgs' appreciation of goat ingenuity has grown one of the most famous herds in America.

New Book Coming Out Soon.

Believe me, if I had any place except the window sill of a midcity apartment to put her out to graze, I would have one of Mrs. Sandburg's beautiful Nubians and luxuriate in its produce. . . . I would if I could afford it, that is . . . for in the boom days the blue ribbon grand champions sold for as much as two grand, believe it or not.

I was sorry to miss Carl, but I had a wonderful time with his wife. And, come Sept. 22, I can spend as long as I like with him. . . . For his new book, "Home Front Memo," will be published then . . . made up of all the fugitive writings of the last three years . . . poems, magazine and newspaper articles, radio broadcasts . . . of a true, great, and articulate American.

More book news and reviews will be found on page 14.

Avalanche of Praise!

for John P.

Marquand's

new novel

So Little Time

in which he presents a new character whose life and work and search for happiness are complicated by two world wars—and his son

ORVILLE PRESCOTT, *N. Y. Times*:

"The most irresistibly entertaining, the most drily, accurately and maliciously satirical, the most thoughtfully comic novel of the year, or of several years."

LEWIS GANNETT, *N. Y. Herald Tribune*:

"SO LITTLE TIME will be the best-selling novel of the season . . . It makes most of the current novels seem thin and amateurish by comparison."

DIANA TRILLING, *Nation*:

". . . his best novel to date, and the most interesting coming-of-the-war novel I have yet read."

CLIFTON FADIMAN, *New Yorker*:

"I found it just as entertaining as Mr. Marquand's earlier books, as witty and as equable. The dialogue is perhaps even better in its bite, naturalness and timing."

BEN RAY REDMAN, *Saturday Review*:

"Everything that a novelist could be expected to provide—characters, scenes, sights, sounds, thoughts, emotions, exteriors, furnishings of all kinds—is here provided with extraordinary lavishness."

CHARLOTTE BECKER, *Buffalo News*:

"This is the best novel of the year, and it gives you so much to think about that it leaves you a little dizzy."

CHARLES LEE, *Philadelphia Record*:

"A warm and human book mirroring, with many a sly chuckle, people you know, problems you have faced, talk you have shared in."

TOTAL PRINTINGS BEFORE PUBLICATION 455,000 COPIES

The September Selection of the Book-of-the-Month Club

$2.75

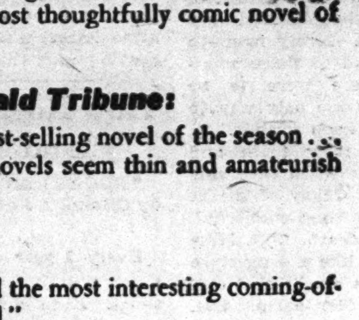

LITTLE, BROWN & COMPANY

"Let your literary compositions be kept from the public eye for nine years at least."
—HORACE.

Mr. Tutt's Incident Packed Life Is Fun to Read About

"YANKEE LAWYER," by Ephraim Tutt. [Scribners, $3.50.]

Reviewed by Paul Engle.

There are three aspects of this "autobiography" which I enjoyed greatly. One is the constant use of humorous anecdotes out of the author's life, such as the time when, as an innocent farm youth on his way to Harvard, he was attacked in a horse car and in defending himself struck the conductor, for which he was arrested. That evening, while he was languishing in Cambridge jail, a little old lady who had witnessed the brawl came with a lawyer to bail him out. When he asked why she was so kind, she replied, "If I see an ox or an ass fallen into a pit I make it my business to pull it out."

Another aspect is the amazing number of actual characters whom the author knew and describes—Boss Croker, Justice Holmes, J. P. Morgan Sr., and scores of others.

A third aspect is the number of real lawsuits which the author handled involving strange people and almost unbelievable situations.

The one aspect of the book which I find unpleasant is the quite frequent feebleness and triteness of the writing, as in the last chapter, "Nature is the Great Mother of us all, always ready, if we seek her aid, to calm our throbbing nerves and stroke our fevered brows."

• • •

There is a lot of that, but not enough to ruin the book's interest. Nevertheless, the quality of incident, conversation, character, humor, and legal breadth constitute the solid reason for reading "Yankee Lawyer," and not any distinction of writing or interest in literary expression.

The autobiography of Ephraim Tutt covers a very long stretch of law practice, largely in New York, and in close connection with city government. The book quite properly begins with the birth of the boy in a tiny hamlet in Vermont. The father was a terrifying red-nosed man whom the small boy confused with God on the double grounds that both wore a beard and both were the seat of all wisdom and violence.

• • •

He goes to the Black River academy at Ludlow, a small school from which few boys ever went on to college. He describes the arrival of Cal Coolidge to attend the school in the late winter of 1886: "His father drove him the 12 miles from The Notch over to Ludlow in an open cutter with the temperature at 30 degrees below zero. They had with them two small handbags containing Cal's belongings, as well as a calf which John Coolidge was going to ship to the Boston market."

The author—if I may keep up the pretense that the tale is Mr. Tutt's and not that of his creator, Arthur Train—is obviously a man of considerable geniality and intelligence. He is, in many ways, a peculiarly American combination of shrewd practicality and great generosity. It was a fine thing for him to set down his life in a pleasant book.

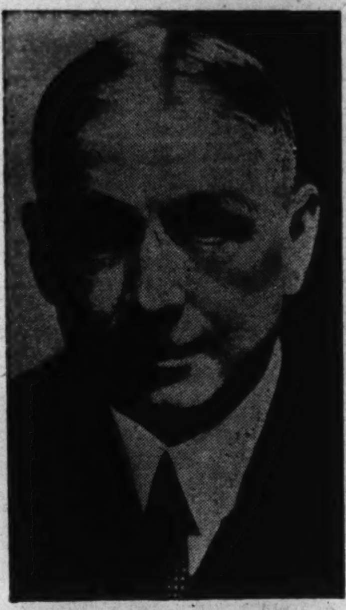

Arthur Train, whose "Yankee Lawyer: the Autobiography of Ephraim Tutt" is reviewed on this page by Paul Engle.

Von Ribbentrop: A Close Look at Hitler's Salesman

"THIS MAN RIBBENTROP, HIS LIFE AND TIMES," by Dr. Paul Schwarz. [Messner, $3.]

Reviewed by Dr. Melchior Palyi.

Dr. Schwarz is not a historian of the guild nor even a writer by profession, and does not pretend to be either. But he writes well, equipped with a penetrating understanding of things human, a well-balanced judgment, and the thoroness of the student. Above all, he knows inside-out the German foreign office, with which he lived for decades, and has innumerable intimate friends in the diplomatic world and beyond.

The picture he draws from all well-sifted sources is far more than the full-sized portrayal of that *chic* German wine salesman and night club hero who for years led British diplomacy, the world's most dignified, around by its nose. It is a powerful analysis of German foreign policy in the 30s, the first real "inside" story of the bloodless Nazi victories culminating in Munich. The hero of the story is Hitler himself, with Ribbentrop his able salesman, and World War II. its unescapable outcome.

Boys Learn Value of Having Friends

"MOCHA, THE DJUKA," by Frances Fullerton Neilson. [Dutton, $2.]

The color of a boy's skin and the kind of clothes he wears [or doesn't wear] are not important, Mocha of Dutch Guinea and Terry Jones of the U. S. A. discover. Their demonstration that friendship is a matter of the heart gives this story a deeper significance than the usual jungle adventure tale. It has, however, its full quota of exciting escapes and secret caves. Proof: This reviewer's 10 year old son nabbed the book and refused to surrender it until he had read every page and pronounced it "swell." F. D. H.

Radio Handbook Satisfies Need

"RADIO ENGINEER'S HANDBOOK," by F. E. Terman. [McGraw-Hill, $6.]

Reviewed by Arthur C. Bergholz.

With unusual ability and skill Terman has undertaken the arduous task of summarizing the engineering knowledge basic to radio and electronics. Customarily such a reference work has been the product of a group of specialists, each writing upon his own specialty. Terman has undertaken the task himself and has achieved the advantages which a single editorship entails.

In all there are about 1,500 footnote references to published articles.

Such documentation saves search thru many indexes when one wishes to study a particular topic intensively. An additional economy is the care with which Terman has brought together material which previously was scattered. For example he has combined in a single section the material on skin effect, inductance, mutual inductance, and capacity. This is only one example of what he has done many times thruout the work.

Way of Author with Man, Maid

"WHITE VICTORY," by Robert Ormond Case. [Doubleday, Doran, $2.]

Reviewed by Arthur Frederic Otis.

Perhaps you have read Robert Ormond Case in the national magazines. If you have, you know what he can do with a man and a girl, an unscrupulous cuss and an airplane, plus a hidden gold mine, a handful of Rocky mountains, and a bit of below zero weather. He does it again in "White Victory," with thoroly pleasant results for the man, the girl, and the reader. This is by no means heavy reading, but if you are momentarily caught up with books about the war and the golden age to follow, you may expect an entertaining evening from this too short novel.

Another Bromfield Novel.

Louis Bromfield has signed a long-term contract with Harper & Brothers. The first book on the new contract is a novel scheduled for publication early next spring.

BOOK EXCHANGE.

FOR sale—The only complete files in existence of Leslie's Weekly, Judge, and Life [old comic] magazines. Purest Americana known. Last insured for $250,000, now being rebound and for sale reasonably. Riley A. Gwynn, 5540 30th-street, N. W., Washington, D. C.

WE BUY large and small libraries; cash on spot. 1506 S. Spaulding. Canal 1133; after 6 p. m. Rockwell 0043. Katler.

Good Fun and High Interest in This Tale of British Law

"TRAGEDY AT LAW," by Cyril Hare. [Harcourt, Brace, $2.50]

Reviewed by Fanny Butcher.

For those who are either interested or amused by the intricacies of the law here is a book which will give a double-barreled return of both amusement and interest. "Tragedy at Law" has little tragedy in it; only two dead bodies people its otherwise quick pages. But there is a great deal of law in it—not the kind of law that dumb bunnies like you and I can't understand, but the kind that is used cleverly to polish up the plot. Eventually the solution of the whole business of death hinges on one lawyer's knowledge of a recent but obscure court decision. The chief characters in the book are a stuffy judge of assizes in England, his highly learned and attractive wife, and the members of the traveling court, who create as well as try some pretty cases.

• • •

Early in the book the judge runs amuck with a car in a blackout and downs a famous pianist whose little finger gets broken in the melee. The attempts of the judge, the constabulary, and the entire entourage to hush up the old boy's misadventure are amusing, and that they don't succeed is even more amusing.

Indeed, altho death takes two of the group, there is nothing tragic whatever about the tale, for who cares that from the face of the earth two not at all lovable characters disappear? Certainly not the reader, who is so intrigued with the intricacies of the law that he has lost sight of the lawyers.

For American readers, I should say that "Tragedy at Law" was a shade locally British for general popularity. But I may well be mistaken, for there could scarcely have been a more British scene than that in Dorothy Sayers' "Gaudy Night" and there have been few tales more popular with American mystery fans.

• • •

Cyril Hare has managed to get into these pages a kind of dry humor that is both technical and typically British, but which translates both of those qualities into a universal smile. He tells his story with a wry sentence now and then, and in a tempo so leisurely that the reader often forgets that he is reading a mystery. There is no tenseness whatever in the pages, even when it is evident that some one must have killed some one somehow. It's a restful technique in the mystery story telling business. Cyril Hare may well rival some of his fellow Englishmen and women on the American best selling lists.

BOOKMAN'S HOLIDAY

By Charles Collins.

LET us return to the subject, "Crime Among the Authors," and discuss the case of **William Mountfort**, who was murdered in London in 1692. He was killed because he was an actor, but he had dabbled extensively in writing for the stage and thus qualifies as a figure in this column's gruesome wax-works show. Moreover, an accomplice at his assassination figures as a character in a novel by **Thackeray**.

• • •

Mountfort was a handsome leading man whose love scenes with **Mrs. Bracegirdle**, called "the Diana of the stage," aroused the jealousy of a certain rake named **Capt. Richard Hill**, who had been vainly pursuing her. Aided by **Charles, Baron Mohun**, perhaps the most sinister fellow who ever sat in the house of lords, he attempted to abduct the actress, but when a street crowd interfered they passed their hijacking off as a jest and gallantly escorted the lady to her home.

• • •

Hill and Mohun waited outside Mrs. Bracegirdle's lodging, with a bottle of wine now and then to pass the time, until Mountfort came along, supposedly on his way to his own quarters near by. He accosted them pleasantly; they answered obnoxiously. Hill suddenly struck Mountfort in the face and before the actor could draw his sword ran him thru the body. Hill fled the country; Mohun was tried by his peers as an accomplice and acquitted.

• • •

Mohun was tried for another murder in street fighting seven years later and was again acquitted, this time justly. In 1712 he forced upon the **Duke of Hamilton** a duel in which both combatants were killed. This historical sensation supplied Thackeray with a climax in "Henry Esmond." Mohun's title became extinct with his death, praise be. Incidentally it is pronounced "Moon."

• • •

For an art critic and essayist who was a multiple murderer see the latest number in the Pocketbook series, "True Crime Stories." Its contents include **Oscar Wilde's** essay called "Pen, Pencil, and Poison," which deals with the career of a fancy English esthete and journalist named **Thomas Griffiths Wainewright**, for some years a friend of **Charles Lamb**.

• • •

This Wainewright, a forerunner of Wilde's as a London fop and dilettante, poisoned five or more people by strychnine and escaped the law for years. When he was caught, the charge against him was forgery, and "transportation" was his sentence. He was shipped to Tasmania as a convict and there he died 15 years later. Wainewright's career inspired the big league authors. **Charles Dickens** used him as a model for a character in the short story, "Hunted Down," and **Bulwer-Lytton** put him into the novel, "Lucretia."

• • •

Franklin J. Meine, specialist in humorous Americana, is calling all **Edgar Allan Poe** experts. He believes that he has discovered in an old New York weekly a pot-boiler by Poe, signed with the pseudonym, Peter **Gumbo**. Date of publication: Six months before Poe's death. Corroborative evidence: the locale of the tale, which tries to be humorous with a ghastly twist in its tail, is Richmond, Poe's old home town. The immediate scene is a saloon, of which institution Poe is believed to have been an assiduous patron.

Time of Peace

Read it, then send it to war. It is reported one of the five most popular novels among service men.

by Ben Ames Williams

$2.75 H. M. Co.

Best seller since publication

Trio

By the author of YOUNG MAN WITH A HORN

DOROTHY BAKER

Clifton Fadiman says:

"Superb craftsmanship . . . the stunning effect of the story is quite literally the result of calculation . . . An admirable book." $2.50

HOUGHTON MIFFLIN CO.

EDUCATIONAL. | EDUCATIONAL. | EDUCATIONAL. | EDUCATIONAL. | EDUCATIONAL.

WALTON'S NEW SHORT INTENSIVE COURSES

Designed to meet

WARTIME REQUIREMENTS

Enables ambitious men and women without previous experience to qualify quickly for the better paid accounting jobs.

Walton Training in:

BOOKKEEPING-ACCOUNTING and BUSINESS ADMINISTRATION

based on more than a quarter century of practical accounting and teaching experience prepares you thoroughly for many responsible positions.

Build for today's opportunities and tomorrow's security.

DAY AND EVENING CLASSES or HOME STUDY INSTRUCTION

Come in and talk to Mr. Thorpe or write for full information.

Telephone: Wabash 2687-88-89
1161 McCormick Building
332 So. Michigan Avenue

WALTON SCHOOL of COMMERCE

Metropolitan BUSINESS COLLEGE

DAY AND EVENING

71st Fall Term Opening September 7

Registration Week, Aug. 30-Sept. 4

Victory is being won for you. What are you doing for yourself? An investment in business training means future security and success.

COMPLETE BUSINESS TRAINING

Intensive Finishing Courses—Beginning and Brush-Up Pitman—Munson—Gregg —Typing — Filing — Comptometry — Accounting—Billing—Bookkeeping Machines.

also

Speedscript

For Early Employment

Mod. shorthand; 100 w.p.m. 14-16 wks. Ideal for the career student who is discriminating.

Next Classes Sept. 7

Phone for Information

37 S. Wabash Ave.	RAN. 2637
9 So. Pulaski Rd.	NEV. 3680
Lincoln & Roscoe	GRA. 2227
Milwaukee at Armitage	ARM. 8011
11324 Michigan Ave.	PUL. 6594
1118 Lake St., Oak Park, Ill.	VIL. 5880

DE PAUL UNIVERSITY

SECRETARIAL SCHOOL

Accelerated Fall Program

Begins September 20

- *Special Commercial Spanish Course*
- *Earn as you learn—become self supporting—part time work if desired*

Day and Evening

Telephone CENtral 8194 for Bulletin

DE PAUL UNIVERSITY

Rm. 200, 64 E. Lake Street, Chicago

The FRANCES HARRINGTON PROFESSIONAL SCHOOL OF INTERIOR DECORATION

No previous instruction necessary. Practical training. 18 months complete. Individual instruction. Day, Evening and special classes. Ask for catalog T. Fall Classes Start Sept. 7.
225 North Michigan Ave., Chicago

MOSER

(Stenographic—Secretarial)

DAY—EVENING

will open for its Fall Term Tuesday, September 7, in its new, attractive daylight quarters, Tenth Floor.

57 East Jackson Blvd.

Write or call for free Bulletin G

Phone WABash 7377

NOW—as for 30 years—the Leader in Commercial Education in Chicago

ELGIN ACADEMY

Prepares boys and girls for leading colleges and scientific schools in atmosphere of friendliness and enthusiasm. Excellent faculty, dedicated to sound scholarship, gives unusual individual attention. Music, Art courses, Dramatics, Shop, Gym, Pool. Sports for all. One hour from Chicago. Chartered 1839. Sandford Sellers, Jr., Headmaster, 225 Academy Place, Elgin, Ill.

THE *Answer to your Questions* ABOUT YOUR FUTURE

For your free copy of this 56-page catalog, call, write or telephone STAte 1881.

It answers the many questions in your mind about how best to plan for a successful career in Stenographic, Secretarial, Court Reporting and Accounting positions by enrolling at Gregg College. Gregg College trained graduates are urgently needed in business, industry and government service.

President, John Robert Gregg, S.C.D. — *Director, P. M. Pair, M.A.*

THE GREGG COLLEGE

Coeducational—Day and Evening Classes—6 North Michigan Avenue at Madison Street, Chicago

INTENSIVE BUSINESS TRAINING

Take advantage NOW of high salaries paid our graduates. Our training fits you for a PREFERRED position. Enjoy these benefits TODAY and be sure of permanent employment LATER.

Fall Term Opens Sept. 7 and 13

Executive Secretarial, Review and "Brush-Up," Shorthand, Stenotypy, Typing, Accounting, Bookkeeping, Comptometry, Dictaphone and Civil Service Courses. Day and Evening Classes.

Chicago's Pioneer and Original Business School — 88 Years of Continuous Progress

For Catalog, Visit, Write or Phone

Bryant & Stratton COLLEGE

18 South Michigan Avenue. Telephone RANdolph 1575

HIGH SCHOOL FOR ADULTS

Complete in 12 to 15 Months

Day—Evening—Home Study

Thorough preparation for college Entrance, Law, C.P.A., Nursing, Engineering, Pre-Medical and Pre-Dental Schools.

Hundreds of men and women obtained their High School education at the Academy in 12 to 15 months, many of whom are holding responsible positions, or are enrolled in outstanding colleges and professional schools.

Old Established School
High Academic Standing
Complete Laboratory Facilities

Fall Classes Sept. 13

ACADEMY for ADULTS

30 W. Washington St. Franklin 0144

HIGH SCHOOL AND PRE-LEGAL

IN SHORTEST POSSIBLE TIME

Thorough preparation for College entrance, law, nursing, engineering, C. P. A. and all-preprofessional schools.

Est. 1892. State Chartered 1930

DAY AND EVENING CLASSES
(Ask About Our Home Study Courses)

15 CLASSROOMS

REAL SCIENCE LABORATORY

Exceptionally Well Qualified Faculty

WE INVITE COMPARISON

FALL TERMS BEGIN SEPT. 13

DONALD F. DODD, LL.B., LL.M., Director
190 N. STATE ST. FRAnklin 4122-3-4-5

DODD-HARRIS SCHOOLS
STATE CHARTERED

CHICAGO KENT COLLEGE OF LAW

Established 1887

Independent—Endowed—Non-Sectarian
Classes begin Monday, Sept. 13
Afternoon and Evening Classes

OPEN FOR REGISTRATION

10 N. Franklin St. Tel. Dear. 8885

MUNDELEIN COLLEGE

CHICAGO, 40

Liberal Arts, Sciences, Art, Drama, Music, Home Economics, Social Work, Secretarial.

New Department of Occupational Therapy open to freshmen.

Freshman Week, Sept. 13-17
Registration Sept. 14-17

Telephone Amb. 9011

LAB & X-RAY TECHNICIAN

3 TO 10 MONTH COURSE QUALIFIES YOU FOR HIGH-SALARIED VITAL JOBS

Huge Field Now and After War

Armed Forces, hospitals and physicians need men and women trained in bacteriology, urinalysis, basal metabolism, blood chemistry, lab. technique. Non-profit, splendidly equipped school. Free placement bureau. FREE CATALOG.

Chicago College of Laboratory Technique
410 S. Michigan Ave. WEB. 3230

PREPARE NOW!

In Our Evening Classes for a Career in

PLASTICS

A war industry today—THE peacetime industry of tomorrow. Visit, phone or write for FREE Copy of "Plastic Times"

PLASTICS INSTITUTE

221 N. La Salle, Chicago Central 8373
Home Study Courses Also Available

NORTHWESTERN Secretarial College

Including all business subjects. Excellent positions awaiting graduates. NOW in our new location. Day or Evening Classes.

September 7—Enroll Now!

224 S. Michigan Av. Wabash 1477

Chicago Academy of Fine Arts

FALL TERM, SEPT. 7

Industrial Design • Mechanical Illustration • Map Making • Interior Decoration • Commercial Art • Dress Design • Fashion Illustration • Cartooning • Day, Evening, Saturday and Sunday classes.

18 S. MICHIGAN AVE.
Suite W-13 Central 3912

The University of Chicago

UNIVERSITY COLLEGE • IN THE LOOP

Educational Opportunities for Adults

EVENINGS
Late Afternoons
Saturdays

COLLEGE, PROFESSIONAL, PUBLIC SERVICE BUSINESS AND STATISTICS COURSES

One or Two Sessions a Week

Autumn: Sept. 28-Dec. 18 Registration: Sept. 22-27

Art, Astronomy	Income Tax Accounting	Introductory Accounting
Chemistry, Physics	Social Service Administration	Advanced Accounting
Economics, Education	Psychology, Philosophy	Business Statistics
English, History	Political Science	Business Finance
Mathematics, Science	International Relations	Business Policies
Navigation	Housing Problems	Business Economics
Library Science	School and Public Relations	Business Law
French, German	School in the Social Order	Survey of Statistics
Portuguese, Italian	Written Communication in Business	Correlation
Russian, Spanish	Public Personnel Administration.	Sales Management
Nursing Education		Human Problems in Industrial Organization
Speech, Sociology		

For detailed announcements of Courses and of Public Lectures

Address: DEAN, UNIVERSITY COLLEGE

18 South Michigan Avenue Telephone: DEArborn 3673

VOGUE SCHOOL

Fashion Art and Interior Decoration

FAMOUS CAREER SCHOOL OF THE CENTRAL WEST

STUDENTS PREPARED FOR PROFESSIONAL CONTACTS IN DRESS DESIGN FRENCH CUTTING • PATTERN MAKING • LINE, COLOR, & FABRIC ANALYSIS • STYLING • BUYING • MERCHANDISING • EXECUTIVE TRAINING SHOPPING SERVICE • RETAILING METHODS • MILLINERY • MODELING STYLE REPORTING • FASHION ADVERTISING (COPYWRITING & LAYOUT) PHOTOGRAPHY (FASHION • PORTRAIT & COMMERCIAL) • FASHION ILLUSTRATION • INTERIOR DECORATION • WINDOW & STORE DISPLAY

Day, Half Day, Evening, Saturday
Entr. Sept. 7,13,20,27, Oct. 4,11,18

PERSONAL TRAINING PLUS INDIVIDUAL ADVANCEMENT

116 S. Michigan Ave., CHICAGO

INTENSIVE 4-MONTH *Special Courses* NOW FORMING

EVENINGS ONLY

LAW STENOGRAPHERS

Advanced, professional training for students now able to take shorthand at not less than 80 words a minute.

MEDICAL SECRETARIES

Ability to take 80 words of shorthand a minute required for this course.

SPANISH SHORTHAND

Gregg shorthand theory and basic knowledge of Spanish are prerequisites.

We Are Unable to Meet Demand For These Graduates

Call, Write or Phone for Special Bulletins

The GREGG COLLEGE

Sept. 7, 6 N. Michigan at Madison, Chicago • Phone Sta. 1881

DePaul UNIVERSITY of Chicago

THE SCHOOL OF *Music*

Accredited courses in all departments. Confers Degree of B. M., A. B., and M. M.

A Professional School with University Prestige. A Distinguished Faculty.

Address Registrar for Bulletin

DePAUL UNIVERSITY

Room 410 64 E. Lake Street, Chicago, Ill.

AMERICAN CONSERVATORY

John R. Hattstaedt, President

Founded 1886

MUSIC Piano, Voice, Violin, Organ, Theory, Orchestral Instruments

Day and Evening Instruction for Children and Adults

PRIVATE OR CLASS LESSONS

Reasonable Rates. Courses for Degrees, Radio, Opera, Teaching, Concert, etc. Outstanding Faculty. Bachelor and Master of Music Degrees. Accredited. Dormitory accommodations.

South and North Side Branches

Send for free catalog.
Telephone: Webster 0620

American Conservatory of Music

543 Kimball Hall, Chicago, Illinois

LEARN ELECTRICITY-RADIO BY ACTUAL SHOP WORK

DAY AND EVENING SCHOOL

Big opportunities ahead in Electricity, Radio and Electronics. Prepare at Coyne by the "Learn-by-Doing" method for your place in one of these fields. Day or evening school. Employment service after graduation. Come in any day or Mon. or Thurs. evening or phone or call for Free book. Office open also from 9 to 5 on Sat. and Sun. No salesman to call on you and no obligation.

H. C. LEWIS, President

COYNE ELECTRICAL SCHOOL

TEL. SEELEY 7722 Dept. T8-15
500 S. Paulina St. Chicago 12, Illinois

HILLCREST FOR GIRLS Ages 6 to 14

More than a quarter-century of successful experience with junior girls. Safe, healthful location in beautiful hill country, 150 miles from Chicago. Accredited preparation for high school or academy. Charming home life. Music, danc'ng, dramatics, sports. *Catalog*

SARAH M. DAVISON

Box 4-T Beaver Dam, Wis.

The RAY Schools

Students Prepared for Professional Contacts

PHOTOGRAPHY, ADVERTISING COPY AND LAYOUT, COMMERCIAL ART AND ILLUSTRATION, MERCHANDISING, LETTERING, DESIGN, COLOR, AIR BRUSH TECHNIQUE, PHOTO-RETOUCHING, INDUSTRIAL DESIGN, WINDOW DISPLAY, FASHIONS

Personal Training • Individual Advancement

116 SOUTH MICHIGAN BOULEVARD, CHICAGO • • • DEPT. T

OPTOMETRY

2-YEAR WAR COURSE DAY or EVENING

Optometry students are being given consideration for deferment by Selective Service System. (Co-educational) Next Class Starts Sept. 27

MONROE COLLEGE OF OPTOMETRY
158 N. Wacker Dr., Chicago. Cen. 3444

HOLY FAMILY ACADEMY

—HIGH SCHOOL FOR GIRLS—

Fully accredited boarding school. Also elementary departments; 70 miles south of Chicago. Booklet FREE. Chicago representative: 5514 S. Kedzie. Republic 5016 or MOTHER SUPERIOR, Box L, Beaverville, Ill.

CHICAGO Movies SUBURBAN

DOWNTOWN | DOWNTOWN
Last Day—"HIT THE ICE" • Last Day—"FOREVER & A DAY"
RKO CAREFULLY COOLED PALACE Randolph at La Salle
RKO CAREFULLY COOLED GRAND CLARK NR. RANDOLPH
TOMORROW at BOTH THEATRES!
DOUBLE LUCK for Chicago—as "MR. LUCKY" awaits eager patrons in two fine, air-conditioned theatres!
HE'S DANGEROUS...AND ... SHE LOVES IT!
CARY GRANT
Mr. LUCKY
WITH LARAINE DAY
CHARLES BICKFORD • GLADYS COOPER • ALAN CARNEY • HENRY STEPHENSON
PRODUCED BY DAVID HEMPSTEAD • DIRECTED BY H. C. POTTER
RKO RADIO
Plus NEW MYSTERY "THE FALCON IN DANGER" With TOM CONWAY

Time stands still... as they love!
An immortal love story matching the splendor, the rugged, wild majesty of its setting ... love free and unfettered ... earthly as its brave young lovers!
Paramount's FOR WHOM THE BELL TOLLS
from Ernest Hemingway's Celebrated novel
Gary COOPER
Ingrid BERGMAN
Akim Tamiroff • Katina Paxinou
in technicolor
75c Inc. tax 8:45 A. M. to 1 p. m.; $1.10 thereafter
EXTRA: LATE SHOW
STATE LAKE

Notes of Music and Musicians

By Albert Goldberg

The History and Enjoyment of Music series, to be presented at the Civic Opera house, will throw all seats open to general sale on Wednesday, after giving last season's subscribers first choice. Prices for the series of eight events range from $5.50 to $16.50. The course will include Fritz Kreisler, Oct. 31; the Cleveland Orchestra, Erich Leinsdorf conducting, with Helen Traubel, soprano soloist, Nov. 9; Claudio Arrau, pianist, Dec. 5; Ballet Theater, Dec. 27; the Philadelphia Opera company, Jan. 16; the Minneapolis Symphony orchestra, Dimitri Mitropoulos, conductor, with Artur Rubinstein, piano soloist, Jan. 30; Gladys Swarthout, mezzo-soprano, Feb. 13; Lawrence Tibbett, baritone, Mar. 5.

Gladys Swarthout.

• • •

The University of Chicago symphony orchestra, directed by Charles Buckley, and the university choir under Mack Evans will combine for a concert in Rockefeller Memorial Chapel this afternoon at 4:30. Pvt. Joseph Seligman, a member of the Army Specialized Training unit stationed on the Midway, will be violin soloist in Liszt's setting of the 137th Psalm, with Maurine Smith, soprano; Pauline Carleton, harpist, and Ruth Archipley, organist. Milton Mayer will be the narrator in Kurt Weill's setting of Whitman's "Beat, Beat, Drums!" The program also includes Frescobaldi's Toccata in D, Corelli's Concerto in C for organ and strings, and the Bach cantata, "God's Time Is the Best." Soloists in the latter will be Eleanor Limbach, contralto, James McEnery, baritone, and Maurine Smith, soprano.

• • •

Robert Quick has resigned as assistant concertmaster of the Chicago Symphony orchestra to become concertmaster of the W-G-N concert orchestra. Mr. Quick was a member of the Chicago symphony for ten years and previously had served as concertmaster of the Kansas City and Seattle symphony orchestras.

• • •

Artur Rodzinski has announced an impressive list of novelties for the coming season of the New York Philharmonic-Symphony, of which he is the new musical director. Probably the most discussed of the new music will be Arnold Schönberg's setting of Byron's "Ode to Napoleon," written by the poet in January, 1814, the day after the announcement of Napoleon's abdication. The work is for string orchestra, piano, and reciter. Orson Welles is mentioned as the possible narrator of Byron's lines. Another important novelty will be Vaughan Williams' fifth symphony, recently given its premiere in London, and said to be a reversion to the composer's earlier style as exemplified in the Fantasia on a Theme by Tallis. American composers will be represented by a new piano concerto of Aaron Copland and a new composition by William Schuman, title unannounced. There also will be a concert version of themes from Richard Strauss' "Der Rosenkavalier [not arranged by the composer], Hindemith's fantasia on a theme by Carl Maria von Weber, and a Concerto da Camera for violin solo and small orchestra by the Czech composer, Bohuslav Martinu, to be played by Ruth Posselt. Bruno Walter will celebrate his fiftieth anniversary as a conductor by directing six weeks of the Philharmonic's season. He will present Bruckner's "Te Deum," Beethoven's Ninth symphony, and Bach's Saint Matthew Passion, all for chorus and orchestra.

Interesting innovations during the coming season will be reading rehearsals of scores by American composers, from which selection will be made for public presentation, and the organization of a committee of orchestra members, elected each season, to handle grievances and promote better relations between the orchestra personnel, conductor, and management. Fear that the distribution of free seats for the Philharmonic's summer broadcasts would affect ticket sales for the coming season appears to have been unfounded, as there has been an unprecedented number of inquiries concerning seats and prices.

• • •

The Chicago Musical College announces the appointment of Hans Rosenwald as dean of the school, succeeding Gustav Dunkelberger, who resigned at the close of the summer session. Mr. Rosenwald joined the college in 1936 and has been chairman of the department of musicology.

• • •

The Chicago Sunday Evening Club choir, directed by Edgar Nelson, will appear on Friday at 8:30 in Lincoln park in the series of concerts sponsored by the office of civilian defense. The Madrigal Singers, directed by Raymond Hozeng, will sing Tuesday in Columbus park and Wednesday in Jackson park.

DOWNTOWN | DOWNTOWN
BALABAN & KATZ Air Conditioned THEATERS
CHICAGO — Open 8:45 A.M. Pr. Ch. 1 P.M. Late Show 11:40 P. M. — 3rd WEEK! BING CROSBY Dorothy LAMOUR DIXIE — Paramount's musical smash IN TECHNICOLOR — MARJORIE REYNOLDS BILLY DE WOLFE — Double STAGE Joy! In Person TEDDY POWELL & ORCHESTRA — In Person VIRGINIA WEIDLER screen's sparkling young comedienne
UNITED ARTISTS — Open 9:30 A.M. Pr. Ch. 1 P.M. Late Feat. 10:15 P.M. — JUDY GARLAND • VAN HEFLIN "Presenting LILY MARS" — MGM's glorious romantic comedy with music — TOMMY DORSEY & Band • BOB CROSBY & Band — Extra! Disney Colortoon "HOW TO FISH"
ROOSEVELT — Open 8:45 A.M. Pr. Ch. 1 P.M. Late Feat. 11 P.M. — THE STORY OF 13 EXPENDABLES! ROBERT TAYLOR "BATAAN" Lloyd NOLAN • Geo. MURPHY Thomas MITCHELL
APOLLO — Open 10:00 A.M. Pr. Ch. 1 P.M. Late Feat. 10:30 P.M. — 3rd WEEK! LENA HORNE BILL ROBINSON CAB CALLOWAY and his ORCHESTRA "STORMY WEATHER" Fats Waller • Nicholas Bros. 20th Century-Fox musical
GARRICK — Open 9:30 A.M. Pr. Ch. 1 P.M. Late Feat. 10 P.M. — 4th WEEK! Humphrey BOGART RAYMOND MASSEY ALAN HALE "ACTION IN THE NORTH ATLANTIC" Warner Bros.' smash EXTRA! Disney Colortoon
★ BUY WAR BONDS ★ BUY BONDS ★ BUY WAR BONDS

WOODS RANDOLPH AT DEARBORN — 7:45 A. M. CONTINUOUS — Midwest Premiere
WALT DISNEY'S FULL LENGTH SENSATION "VICTORY THROUGH AIR POWER" IN TECHNICOLOR
Based on the Book by MAJOR DE SEVERSKY
Plus "TAXI MISTER" WILLIAM BENDIX
LATE SHOWS—12 MIDNIGHT TO 6 A. M.

2 BEST at the COOL McVickers
ALAN LADD Loretta YOUNG in "CHINA" with WM. BENDIX
plus—FUN AT SEA! YANKS AHOY! WILLIAM TRACY JOE SAWYER
40c to 2

LA SALLE — ROSALIND RUSSELL FRED MacMURRAY "FLIGHT FOR FREEDOM" — Plus HIT PARADE 1943 JOHN CARROLL Susan HAYWARD

4th Week — AIR-CONDITIONED PLAYHOUSE — 40c to 2 P.M.
SCARLET PIMPERNEL LESLIE HOWARD — the GHOST GOES WEST ROBT. DONAT JEAN PARKER
2 Marvelous PICTURES — LATE SHOW

America's Amazing Movie Theatre
STUDIO
VAN BUREN at MICHIGAN AVENUE
The Greatest Picture Ever Made
"Gone With the Wind"
FULL LENGTH! UNCUT!
9:45 A.M. CONTINUOUS to MIDNITE

AIR-CONDITIONED ORIENTAL RANDOLPH at STATE — TRIPLE STAGE SMASH!
ALL IN PERSON
Chicago's Own Favorite BILL ANSON "SWING-IT" Man of W-G-N
ADA LEONARD AND HER ALL-AMERICAN GIRL ORCH.
Hollywood's Glamorous Blonde Screen Star MARY BETH HUGHES IN PERSON
FREDERICKS & WILSON
SCREEN—FIRST SHOWING "GALS, INCORPORATED" HARRIET HILLIARD LEON ERROL • PIED PIPERS

COOL Monroe MONROE AT DEARBORN — 2 GREAT FEATURES — LATEST WAR NEWS
MY FRIEND FLICKA in Technicolor — RODDY McDOWALL PRESTON FOSTER RITA JOHNSON
PLUS "THEY CAME TO BLOW UP AMERICA" ANNA STEN GEO. SANDERS

CLARK — CLARK AT MADISON MIDNIGHT SHOW — COOL
DONALD O'CONNOR GLORIA JEAN "Mister Big"
TWO TICKETS TO LONDON — MICHELE MORGAN ALAN CURTIS

RIALTO STATE AND VAN BUREN BIG STAGE SHOW with SANDRA SEXTON in Person!
Geo. Raft B. Marshall 'Background to Danger'

BUY WAR BONDS AND STAMPS

World's Most Beautiful Chinese-American Restaurant
HOE-SAI-GAI
"The House of Eng" on the GOLD COAST 106 E. WALTON PL.
CHOICE TENDER STEAKS
Finest Chinese Dishes Late Nite Snacks
Phone for Reservation DEL. 7194 Free Parking

"Of all unfortunate men one of the unhappiest is a middling author endowed with too lively a sensibility for criticism."
—DISRAELI.

BOOKS ALIVE

by Vincent Starrett

THIS department's observations on the first female detective of literature [Aug. 8] drew an interesting letter from an old student of crime and detection, which suggests further archeological explorations in this fascinating field.

"From my cursory knowledge of the subject," writes **Junius B. Wood,** veteran war correspondent, now of military intelligence—he is expert consultant to the secretary of war—"the first bone and blood woman detective was a Chicago product, a **Mrs. Kate Warne.** She was employed by **Allan Pinkerton** when, under the name of 'E. J. Allen,' he was working on the Baltimore plot to waylay and assassinate **Lincoln** en route to his first inaugural. Associated with her was the famous **Timothy Webster.** Both continued in army service under Pinkerton, who eventually dropped out, leaving them in the service. I am not informed on what became of the lady, but two Englishmen, Union spies, saved their skins by denouncing Webster, who was laid up with rheumatism in Richmond, a couple of years later. The Confederates, fearing he would die on their hands, hanged him immediately. A **Mrs. Carrie Lawton,** another Union spy, stuck with him to the end; she was arrested but later released by the gallant southerners.

Delilah Was First of Them All.

"Mrs. Warne, while the first woman detective," continues Mr. Wood, "was ages from being the first woman spy. **Delilah,** in Jerusalem, collected the lowdown for the Philistines, while **Rahab,** the harlot of Jericho, did the same for the Israelite boys who slipped into that city. We had some good ones in Washington's time—**Lydia Darrah,** a demure Quaker girl in Philadelphia, and young **Sarah Townsend** in New York, who sent in the information that uncovered **Maj. John André** while **Benedict Arnold** escaped only by minutes."

Most Unfortunate Shot Ever Fired.

I am tempted to seize this opportunity for a lengthy reminiscence of Mr. Wood as crime reporter and correspondent, but it would considerably overflow the column, and perhaps in any case it would better be kept for my memoirs, when and if ever that valuable work is written. He guided my stumbling steps in 'prentice days, and we were together in Mexico, in 1914, when the dashing **Funston** was threatening to crash thru from Vera Cruz to Chapultepec.

What a fizzle *that* war was! In it was fired the most unfortunate shot, I should imagine, ever fired by an invading force. When the cruiser Chester's first shell screamed over the hot, malarial seaport of Vera Cruz, Mr. Wood may remember, it ruined the only ice factory in 100 miles. The beer in the *cantinas* was warm and flat for weeks. "I have heard of the horrors of war, and I have seen some of them," commented **Jack London,** "but I never dreamed of anything like this!"

Another Poe Complexity.

Bibliophiles are currently excited by **Prof. Thomas Ollive Mabbott's** discovery of the first book appearance of Poe's "Raven." The bibliographical history of this famous [and overrated] poem already is sufficiently troubled—the first periodical printing is the second to be published, and vice versa. If you don't understand that line, I'm sorry, but it will have to stand as the fact; it's a long and complicated story. Now it will be necessary for Poe specialists and collectors to find an obscure volume called "A Plain System of Elocution: or, Logical and Musical Reading and Declamation with Exercises in Prose and Verse, Distinctly Marked for the Guidance of the Ear and Voice of the Pupil [etc., etc.]," by **G. Vandenhoff,** published simultaneously, it would appear, in New York, Philadelphia, and Boston in 1845. This is the second edition of the book; the first edition, published in 1844, will not do, as the poem was added to the second edition in an appendix. According to Prof. Mabbott, it can be established that publication in this form preceded the poem's appearance in Poe's own volume of 1845. Copies of the book are recorded in the New York public library and in the libraries of Harvard, Brown, and the British museum. The trick now is to find one on a 10 cent counter, and that is precisely where the unhappy thing is likely to turn up.

Professors Not Good Business Men.

An account of the discovery, with full bibliographic details, may be found in the August issue of the New York Public Library bulletin, but in a letter to this department Prof. Mabbott adds a rueful personal note: "I certainly did not handle the thing wisely from a business point of view. I should have advertised for other copies. But I was more interested in glory than cash." Professors and bibliophiles are always chumps that way; it is one of the reasons why they are such innocent, likable human beings.

On Swinburne Reading Robinson.

A good story combining poetry and bibliophily is told by **Lloyd Morris** in "A Threshold in the Sun" [Harper], the delightful autobiography of one of the brilliant young "intellectuals" who coagulated in Paris in the post-war '20s. With the youthful enthusiasm of a poet, Morris' friend, **Edwin Arlington Robinson,** had sent a copy of his first book—suitably inscribed—to the great **Algernon Charles Swinburne,** but no word ever came back from the venerable master. "Some years after Swinburne's death," writes Mr. Morris, "his library was dispersed at auction in London. An American bibliophile . . . bid a few shillings for a bundle of uncataloged books, and acquired it. When he examined his purchase, he found that it contained E. A.'s presentation copy of his first book—with all the leaves uncut. Knowing that E. A. himself possessed no copy, he decided to present his prize to its author and, with a tact which matched his unselfishness, carefully cut all the pages. The gift delighted E. A. for, after a quarter of a century, it seemed to prove that Swinburne had not indeed ignored his early work."

"He read it! He really read all of it!" Robinson told Morris, with astonished happiness. "Just think of his cutting every page! He wouldn't have done so, you know, if he hadn't thought well of my work . . ."

Other good literary anecdotes, and some epigrammatic pen portraits of literary figures, make Morris' autobiography very attractive reading.

Evelyn Voss Wise, author of "Mary Darlin'" (Appleton-Century), reviewed on this page by Kenneth Horan.

Distinction and Abiding Beauty in Short Stories

"A GARLAND OF STRAW," by Sylvia Townsend Warner. [Viking, $2.50.]

Reviewed by Edith Weigle.

Sylvia Townsend Warner belongs in the group of the Sitwells, the late Katherine Mansfield and Aldous Huxley as a writer of finely discriminating prose, and a maker of the perfect phrase. Everything she does has about it a quiet distinction and the beauty and finish that accompany highly skilled craftsmanship.

This collection of short stories is no exception. Some of the tales are mere vignettes, yet succeed in portraying a mood or depicting a person with utter clarity; others are lengthier, more detailed studies, rich and glowing, memorable pieces of writing. And because of her habit of restraint, of understating rather than embellishing, of implying an act or a situation and leaving her readers to imagine its full effect, the narratives have a power and impact that are amazing.

For bitterness and horror it is hard to equal "Apprentice," the story of a little girl Nazi in occupied Poland, whose favorite sport it was to sit on the high stone wall surrounding her home and dangle a tempting bun or cake on a string just above the heads of starving Polish children.

The author is also adept in lighter moods. Her book may be called "A Garden of Straw"; it is really a garland of rare flowers.

Three Original New Novels with Symbolic Backgrounds

"THE COVENANT," by Brigid Knight. [Crowell, $2.50.]
"STAR IN A MIST," by Arthur Stringer. [Bobbs-Merrill, $2.50.]
"MARY DARLIN'," by Evelyn Voss Wise. [Appleton-Century, $2.]

Reviewed by Kenneth Horan.

These three novels are separately informative. Each records a mode of life sufficiently unusual to be a symbol. Their themes are different and isolated.

The maximum effect is obtained in Brigid Knight's sturdy tale of South Africa. She knows the Dutch colony and its fearless people, and she writes about them with directness. It is the genuineness of the material and her natural unstudied gift that transcribes the idiom and the spirit and makes her stories individual.

The hero of "The Covenant," Stephen Barry, is in love with two women, one of whom inherited the property that rightfully belonged to him. The Boer war interfered with all their lives, and he volunteered, whereupon fate took a hand, and destroyed the great house he should have owned, by fire, and an epidemic swept the colony and only the woman he loved best was left in the world. This simple solution does not seem at all contrived, for it is the Hollanders who are the important factor.

• • •

Equally original, but of an entirely different genre, is Arthur Stringer's story of the stage. There have been a number of these blow-by-blow accounts of life behind the footlights, but I don't remember any quite as real as this intimate history of Una Carberry, who made her debut with Olga Nethersole in "Sappho"—and who struggled to fame only to discover that moving pictures were crowding out the theater and she must learn a new technique to succeed.

Again the background makes the story important. The history of the Great White Way is spread before us here, and the heroine is real, but actually only a peg on which to hang the account of a certain way of life.

• • •

"Mary Darlin'" is the story of a nun in a Catholic hospital, where she has worked for some 40 years. It is a beautiful, sincere, and appealing account of a woman's life of sacrifice, and of what her example meant to a whole town.

Here is a complete misnomer in title. The grand figure of the nun, her glorious deeds, her supreme self-abnegation—none of these things is suggested by "Mary Darlin'." However, it is the hospital and the service rendered by the nuns that is important, and the life of the sister serves as a medium for the broader canvas.

There is perfect fidelity in all these sympathetic stories. The three heroines are treated by their authors with the kindliness of literary parents, so they appear more important than they actually are. It is their surroundings and not themselves which make their stories significant.

Miss Albrand's Tale of Intrigue

"WITHOUT ORDERS," by Martha Albrand. [Little, Brown, $2.50.]

Reviewed by Al Chase.

Lt. Charles J. Barrett of the United States army and late of Tulsa, Okla., wakes one morning in an Italian hospital to find he's listed as Vittorio da Ponte, an Italian mental case of many years standing. Just before the Germans take over the hospital for their use, Dr. Pederazzini, the institution's psychiatrist, tells the Yankee army officer he's cured, gives him papers indicating he's de Ponte, and starts him on his way to Rome. Later Barrett learns that the Italian doctor is a member of an underground organization trying to save Italy from the Fascists.

In Rome Barrett meets a lovely Italian-American girl, whose mother has been murdered by Gestapo agents, and thru her aid escapes from Italy.

"Without Orders" moves at too leisurely a pace to be classed as a thriller and the "spy" sequences are too vague and confusing for it to be rated as a No. 1 espionage novel. After a slow first half, however, action quickens a bit as the Yankee officer gets to Rome, tho it never hits the tempo of "No Surrender," Miss Albrand's previous war tale.

A charming romance, colorful and authentic background, knowledge of Italian life, customs, and countryside, and good writing technique, however, make it entertaining reading for any one who likes his war fiction timely and well written.

At the left is Capt. Robert T. Newcomb of the army air forces, author of "Janissa" (Destiny), a novel with an Egyptian background. The girl is Jane Burns of Dayton, O.

For Service Men

Their Families and Friends

The famous game of skill and fun. Sure to sweep the country.

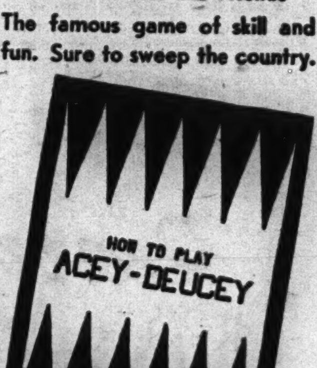

Only $1.00

A Playing Board comes with each copy. First book of Rules and Charts of ACEY-DEUCEY play ever published. Heretofore always privately taught. The exclusive Navy game that all branches of the services are now playing.

At your bookstore TODAY

Albert Whitman & Company, Chicago

Book News and Reviews

"Battle Hymn of China" Tells Grandeur of Fighting Nation

"BATTLE HYMN OF CHINA," by Agnes Smedley. [Knopf, $3.50.].

Reviewed by Edward Barry.

Agnes Smedley is the eccentric midwesterner whose unusual experiences include a spell in the Tombs for alleged espionage and a term of seven years as common law wife of an Indian revolutionary leader. She has spent 12 years viewing China from the inside and interpreting it for occidentals thru books, newspaper articles and lectures.

"Battle Hymn of China," a picture of her adopted country during the tumultuous years between 1929 and 1941, is extraordinary for at least two reasons. First, it has a flavor which derives from Miss Smedley's own character and personality. Shrewdness and enormous powers of observation are unmarred by any cynicism or flippancy. Kindliness is unmixed with sentimentality.

• • •

Second, "Battle Hymn of China" is no remote historical document dreamed up in an Oxford study or manufactured in China's relatively occidental port cities. Rather is it the work of a person who lived as a Chinese in remote parts of China, who associated on terms of intimacy with soldiers and villagers and serfs as well as with the possessing classes, and who for four years actually shared the unbelievable privations of the Chinese guerilla army.

With Miss Smedley's character and personality and with the method and approach she uses, the book's excellences become almost inevitable. Its enormously moving picture of the Chinese armies — existing on turnips and peanuts, lacking ammunition and modern weapons and medicines and yet talking doggedly of the certainty of final victory — is all the more powerful because the reader quickly senses that he is not being "sold" anything. Where censure is due the observant and conscientious and unsentimental Miss Smedley does not hesitate to censure. The most rabid anti-Chinese could not paint a more horrifying picture than she does of the corruption and venality which to a clear-eyed person are parts of the Chinese picture just as heroism and endurance are.

• • •

She makes no attempt to conceal the fact that China, even before Japan attacked her, was in large part a sink of misery and filth in which human beings were treated little better than animals and in which oppression and exploitation of a more brutal kind than the western world has known for centuries were supinely accepted by most of the population.

She refuses to swoon even over Generalissimo and Madame Chiang Kai-shek. The former's unappetizing record as a maker of war on his own people is duly mentioned. Madame comes in for a pointed remark based on the expensiveness of her wardrobe.

• • •

In short, Miss Smedley believes that the story she has to tell is so tremendous that it needs no suppressions or fabrications. That she is right, no one who reads the book and feels its impact will deny. Subtract the meanness and mercilessness of many Chinese politicians and business men, subtract the internecine strife which is so disturbing an element of China, subtract the treachery of some of the abysmally ignorant Chinese people, subtract even the generalissimo and madame, and the picture presented in "Battle Hymn of China" still retains its grandeur. Here is the world's largest nation groping its way toward decency and freedom amidst difficulties and sufferings grotesquely out of proportion to what China's western allies, even in their worst months and years, have been called upon to undergo.

Military Masters.

Hillis Lory, author of "Japan's Military Masters: the Army in Japanese Life" [Viking], began collecting the material for his book more than 15 years ago.

"THE IDEA OF GOD
As Affected by MODERN KNOWLEDGE"
by Dr. Arthur H. Compton
and other liberal religious
literature sent free upon request
POST OFFICE MISSION
Station A-112 CB Worcester, Mass.

Churchill's Glowing Prose and Sincerity

"THE END OF THE BEGINNING." War speeches by Winston Churchill; compiled by Charles Eade. [Little, Brown, $3.50.]

Reviewed by John Astley-Cock.

After reading this book one is inclined to discount somewhat the adage on silence and speed, for Mr. Churchill's speeches are golden thruout — in thought, expression, and emotion. Moreover, they are refined by the fires of war, so their content is purged of the dross of factitious rhetoric.

This volume, covering the third year of the war, has the same editor and treatment as "The Unrelenting Struggle."

• • •

The title is the conclusion of his speech at the Lord Mayor's day luncheon in the Mansion house, Nov. 10, 1942: "Now this is not the end. It is not even the beginning of the end. But it is, perhaps, the end of the beginning."

In all his parliamentary speeches the prime minister consistently stresses that he possesses no constitutional rights exceeding those granted by parliament; that individual rights must constantly be protected against encroachment by the state; briefly, that he is the servant, not the dictator, of the people.

"We have succeeded in preserving our traditional free institutions, free speech, full and active parliamentary government, a free press," he said in March, 1942. "We have done that under conditions which at times were more strained and convulsive than have ever beset a civilized state."

• • •

Only a fortnight later he repeated these sentiments, which, with many other similar in his speeches, will induce "profound reflection," perhaps even comparison, by American readers.

Felicitous phrase, constantly recurring, is the eminent delight of Mr. Churchill's speeches. Like Cicero's, they will endure for their appositeness; like Demosthenes', they are imperishable for their sincerity.

Agnes Smedley, whose "Battle Hymn of China" (Knopf) is reviewed at the left by Edward Barry.

History Made to Read Easily

"THE STORY OF THE AMERICAS," by Leland DeWitt Baldwin. [Simon & Schuster, $3.50.]

History which reads like lusty, virile fiction rolls from the typewriter of Capt. Baldwin, now overseas as an army intelligence officer. Tho a thoroly trained professional historian, Ph. D., and University of Pittsburgh official, he addresses "The Story of the Americas" to the man in the street—who doesn't read footnotes and doesn't scoff at having the significance of facts explained.

In 700 pages, Capt. Baldwin relates 450 years of history, and he views in perspective the origins and growth of civilization thruout this hemisphere. This treatment makes his interpretations, evaluations, and criss-cross tieups of events particularly valuable to the lay reader, who knows little of Latin American history except the gory grabs of Cortes and Pizarro and the oily grabs of the last 20 years.

Even tho you don't feel that enlightened citizenship impels you to learn something of the neighbors we are being good to, you'll enjoy the Baldwin narrative as pure entertainment. It is distinctly an adult work, in spite of being easy reading, and is hardly suitable for immature minds. L. T. H.

Like to Mix 'Em? Here's Good Guide

"THREE BOTTLE BAR," by H. I. Williams. [Mill, $1.]

In these days of scarcity-rationed liquor, this guide to simplified preparation of a wide variety of drinks is something of a godsend. It covers cocktails and highballs that should satisfy any but the most esoteric taste. W. D.

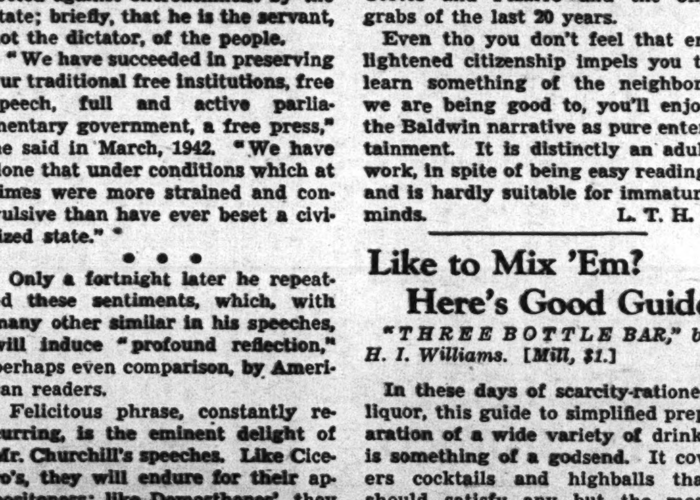

Pvt. Kay Heggie of the WACS and Bernadine Bailey of Chicago, author of "The Youngest WAC" (Julian Messner).

They Still Read 'Mein Kampf'; Another Edition Coming Out

By Harry Hansen.

NEW YORK.

IT IS hard to believe that people are still interested in reading Hitler's "Mein Kampf," which might be called the most corrupt book of our time. But the public still calls for it, altho not in large numbers, and copies in the public libraries are consulted daily. The publisher of the principal unexpurgated edition, Reynal & Hitchcock, has been out of stock for a long time and New York's largest bookstores have sold all their copies. One of the stores gets about six requests a week for it, a symptom of continuing interest.

This will pick up again when the Houghton Mifflin company publishes its new edition of "Mein Kampf" in September. This firm is the owner of the American rights and issued an abridged edition in 1933. In 1939 it leased publication rights of "Mein Kampf" to Reynal & Hitchcock for three years, the term ending in March, 1942. The latter house made an entirely new translation, under the supervision of German scholars at the New School for Social Research. Between 1939 and 1942 nearly 250,000 copies were sold at $3 each. Hitler was legally entitled to royalties on each copy, but the money did not reach him before the war began. Reynal & Hitchcock turned the royalties over to Houghton Mifflin, which placed them in escrow. They are now held by the alien property custodian. Out of their profits Reynal & Hitchcock paid a substantial sum to funds for taking care of refugee children.

Another Translation Made.

The continuing demand for the book led Houghton Mifflin to prepare a new edition. Once more it made a new translation, placing this work in the hands of Ralph Manheim. He has tried to get closer to the way Hitler uses German. An author who writes badly in his native language is often improved in translation, for translators do not transcribe errors. Hitler's text is complicated by his use of Austrian journalese, which is frowned on by German scholars. The translator has tried to convey what Hitler means and the way he expresses himself. Since this book has been the Bible of many young Germans, who have accepted its bias without criticism, it is important for us to know exactly what was said. The new edition will carry an explanatory introduction by Konrad Heiden. It will be published Sept. 29.

The Tender Emotions of Crickets.

A note has just come from Yale University Press which answers a number of questions. It tells what Julian Huxley has been doing lately and how crickets go courting. The two matters are related because Mr. Huxley has written an article for the September number of the Yale Review on "Animals Courting," which will discuss, so the Press informs us, "the peculiar mating habits of various species from the cricket, who anticipates the human male by presenting candy which he produces himself to the object of his affection, to the male mandrill, in whom no one has ever witnessed any expression of tender emotion." One of the memorable investigations of this kind was undertaken by Remy de Gourmont and had some circulation in Chicago in the days when Ben Hecht was popularizing De Gourmont, Huysmans, Dostoievsky, et al., in the Chicago Literary Times. But I know what one patriotic friend of mine will say when he reads Julian Huxley's article. He will say: "What has the courting of crickets to do with the war effort?"

Kelland's Enormous Success.

On the day that Clarence Budington Kelland's plan for a post-war world was published in all the newspapers, I ran into him at lunch. He was with a number of cronies who are more occupied with advertising copy and layout than with plans for nailing down the future. I congratulated Mr. Kelland on his national coverage and he commented cheerfully on it. He didn't look like a heavy thinker on international affairs; in fact, he had that malicious twinkle in his eyes that he used to get when he presided at the luncheons of the Dutch Treat club. He is a slight figure, with a stoop and partly bald, and when he wrinkles his forehead and peers out at his audience over his glasses you know something tart and ironic is cooking.

He doesn't preside at the Dutch Treat any longer, chiefly because he moved to Phoenix, Ariz., several years ago and lives on a ranch most of the winter. He has always had large audiences for his stories and has made two fortunes, losing the first in the 1929 crash and making another by his unvarying success as a story teller and writer for the movies. He has been a regular contributor to the Saturday Evening Post for many years and his novels in book form roll up a respectable total.

Genesis of a Best Seller.

That publishers are constantly on the lookout for new authors is proved by the experience of Corp. Thomas R. St. George, whose first book, "C/O Postmaster," is going to become a best seller automatically in October because the Book of the Month club has chosen it as one of two books for that month. Corp. St. George had a few pieces about army experiences in the San Francisco Chronicle when they met the alert eyes of Robert Crowell of Thomas Y. Crowell Co. Mr. Crowell asked St. George whether he would be interested in doing a short illustrated book on army life in Australia. St. George replied that he would be delighted and would start work immediately. A short time later he wrote that in his eagerness to get the book under way he had neglected to ask just what was meant by a "short book." He has written the book and drawn the pictures for it, and there you are.

Travel Guides in War Time.

People familiar with South America tell me that the new World Guides to the Latin American Republics, edited by E. P. Hanson and published by Duell, Sloan & Pearce, are the best of their kind. They were intended for peace time travel, but when war came the publishers went ahead with the books, feeling that they would not only help us understand South America, but that the guide books would be improved by criticism and use, so that improvements could be made in subsequent editions. Besides regional guides, the books contain articles of information written by experts.

CHICAGO *Movies* SUBURBAN

August's Best Movies? Critic Picks Seven

AUGUST'S BEST MOVIES.

First Comes Courage
Stormy Weather
Good Luck, Mr. Yates
Dixie
The Ox Bow Incident
Forever and a Day
Victory Through Air Power

By Mae Tinee.

Good Morning!

I don't believe it! That September's here again—and me with not a fish to my credit! O, well—barring mosquitoes—vacation in the old back yard was a lot of fun.

What did you see for movies last month? Any of the films listed above? Glancing back over the reviews——:

"First Comes Courage"—"another underground story. Another staged in a Norwegian fishing village. Like many preceding ones it is dramatic and excellently acted. Merle Oberon, Brian Aherne, and Carl Esmond in key roles play to both heart and head . . ."

• • •

"Good Luck, Mr. Yates"—"introducing a new star—Jess Barker . . . has that subtle something that brings out the mother in a woman. . . . About a 4F man who serves youth and his country well. . . . Best in support, Claire Trevor, Edgar Buchanan and little Scotty Beckert. . ."

"The Ox Bow Incident"—"blood curdling . . . deals not of the war but of the old west . . . The human animal at his worst—and most pitiful—is brought forth and paraded. . . . The most has been made of every grim, sickening moment of suspense. . . With Henry Fonda, Anthony Quinn, Dana Andrews. . ."

"Stormy Weather"—"All Negro musical. Directed with a human touch you'll cotton to. . . ." With Bill Robinson, Cab Calloway, Lena Horne.

• • •

"Dixie"—with Dorothy Lamour, Marjorie Reynolds, Bing Crosby. . . . "A delectable show. . . . You'll love 'Dixie.'"

"Forever and a Day"—"In one fell swoop this saga presents more A-1 players and directors than the average movie goer is treated to in a year . . . has the sheen of cunning craftsmanship . . ."

"Victory Through Air Power"—"Walt Disney's cunning and comprehensive adaptation of the book by Maj. de Seversky. In technicolor . . ."

See you tomorrow.

Vaudeville

Oriental Theater. Three headline acts mark the week's bill. Ada Leonard appears in her latest guise, that of orchestra leader, with the Ada Leonard All-Girl band. Mary Beth Hughes comes for a personal appearance after her latest screen role in "The Ox-Bow Incident." Mary Beth is remembered by film fans for appearances in "The Great Profile" and "Orchestra Wives." Bill Anson, Chicago's own "Swing-It Man," completes the triumvirate. A graduate to radio from variety, Anson is taking time out to return to his former "in the flesh" audiences.

Ada Leonard. [Bruno of Hollywood Photo.]

• • •

Helsing's Vodvil Lounge. Harry Cool, radio and rance band singer, heads the show, which includes an aviary act consisting of a clowning parrot and a troupe of comic love birds trained by Billy and Irene Burns. Mal Cardo is the card manipulator and Chet Roble, back from vacation, will be at the piano. Retained from last week are the Caro Sisters, singing trio, and Sid Fisher and his New Yorkers.

CHICAGO FILMS

THIS WEEK'S NEW MOVIES:

"**Bataan,**" with Robert Taylor, Thomas Mitchell, and Lloyd Nolan; Roosevelt.

"**The Falcon in Danger,**" with Tom Conway, Jean Brooks, and Elaine Shepard. Grand and Palace.

"**For Whom the Bell Tolls,**" with Gary Cooper and Ingrid Bergman; State-Lake.

"**Gals Incorporated,**" with Grace McDonald and Harriet Hilliard; Oriental.

"**Mr. Lucky,**" with Cary Grant and Laraine Day; Palace and Grand.

"**Presenting Lily Mars,**" with Judy Garland, Van Heflin, and Richard Carlson; United Artists.

CONTINUED AND REVIVALS:

"**Action in the North Atlantic,**" with Humphrey Bogart and Raymond Massey; Garrick.

"**China,**" with Loretta Young and Alan Ladd; McVickers.

"**Dixie,**" with Dorothy Lamour, Bing Crosby, and Marjorie Reynolds; Chicago.

"**The Ghost Goes West,**" with Robert Donat and Patricia Hilliard; World Playhouse.

"**Gone with the Wind,**" with Clark Gable and Vivien Leigh; Studio.

"**Stormy Weather,**" with Lena Horne and Bill Robinson. Apollo.

"**Victory Thru Airpower,**" a Disney production; Woods.

COMING:

"**So Proudly We Hail,**" with Veronica Lake, Paulette Goddard, and Claudette Colbert; Chicago.

Sturges Likes Him.

HOLLYWOOD, Cal. (AP).—William Demarest, film actor, has appeared in every picture Preston Sturges has directed.

GREEK STAR

A woman who believes in living and looking her role! She is Katina Paxinou, the famous Greek actress who plays Pilar, woman guerrilla, in "For Whom the Bell Tolls." State-Lake.

WEST

Balaban & Katz Air Conditioned **Theaters**

MARBRO — Easily Reached by Street Car, L and Bus
Open 1:00 ★ DEANNA DURBIN ★ JOSEPH COTTEN
"HERS TO HOLD"
Plus ANNABELLA, JOHN SUTTON
"Tonight We Raid Calais"

PARADISE Open 1:15 GEORGE RAFT, SIDNEY GREENSTREET, Brenda Marshall
"Background to Danger"
Plus FRANCHOT TONE, MARSHA HUNT, Gene Kelly
"PILOT No. 5"

Cent. Pk. Open 1:30 / **STATE** Open 1:30 — DONALD O'CONNOR "MR. BIG" & Michele Morgan "TWO TICKETS TO LONDON"

SENATE Open 1:30 / **MANOR** Open 1:15 — Virginia Weidler 'Youngest Profession' & Lucille Ball, Vic. Mature "7 DAYS LEAVE"

● **AMERICAN** 8 No. Ashland—Open 1:00 Ginny Simms, Vic Mature, LUCILLE BALL, "SEVEN DAYS' LEAVE" GREER GARSON, WALTER PIDGEON, LANA TURNER, "YOUNGEST PROFESSION"

● **B'DY STRAND** 1641 W. Roosevelt Rd. BIG JAM SESSION! with DONALD O'CONNOR in "MR. BIG" Michele Morgan, "2 TICKETS TO LONDON"

● **JOY** 1611 W. Roose. — PATSY KELLY Maxie Rosenbloom, "MY SON, the Hero" ALAN LADD "THE RIGHT MAN" & COLOR CARTOON!

● **CRAWFORD** 10 S. Crawford Avenue ANDY CLYDE Comedy! "GET GOING" with VERA VAGUE, plus WARNER BAXTER in "CRIME DOCTOR"

● **BYRD** Madison & Cicero WALTER HUSTON ANN HARDING, "MISSION TO MOSCOW" & VAN HEFLIN, Lionel BARRYMORE, "TENNESSEE JOHNSON"

● **WEST END** 121 No. Cicero Ave. CONRAD VEIDT HUMPHREY BOGART "ALL THROUGH THE NIGHT" BRIAN DONLEVY, "THE GREAT McGINTY"

IMPERIAL ROSALIND RUSSELL FRED MacMURRAY
FLIGHT FOR FREEDOM
BUST YOUR SIDES A LAFFING at MANTON & MILLER in Mr. WASHINGTON Goes To Town

LINDY 1710 W. Mad.—Open 12:00—5 UNITS! "GAMBLING WITH SOULS" "BO-RU," THE UNBELIEVABLE APE BOY! UNASHAMED NUDISTS! "STRANGE PEOPLE" "RAMA," A DAZZLING CANNIBAL GIRL!

CENTURY 1421 W. MADISON—Open 12:30 THREE STOOGES RIOT! MYSTERY THRILLERS! "THE LEOPARD MAN" "I WALKED WITH A ZOMBIE," Tom Conway

4 STAR 2418 Mad.—WARNER BAXTER, "CRIME DOCTOR" Walter Huston 'MISSION TO MOSCOW'

MILO 1821 S. Loomis—Op. 12—Virginia Weidler, "YOUNGEST PROFESSION" Donald O'Connor, Gloria Jean, "MR. BIG"

AVENUE 'MORE THE MERRIER' 306 S. Cicero—F. Morgan, "A Stranger in Town"

MADLIN 1910 W. Madison—Opens 12:30 ERROL FLYNN, "SEA HAWK" Don "Red" Barry, "DAYS OF OLD CHEYENNE"

MARSHALL SQ. 2875 Cermak Road Op. 12—COOL—"7 DAYS' Leave," "Youngest Profession," Virginia Weidler

ALEX 3826 W. Madison—JEAN ARTHUR, "THE MORE THE MERRIER" FRANK MORGAN, "STRANGER IN TOWN"

NORTHWEST

Balaban & Katz Air Conditioned **Theaters**

HARDING — Easily Reached by Street Car, L and Bus
Sts. 1:30 ★ BOB HOPE ★ DOROTHY LAMOUR
'THEY GOT ME COVERED'
Plus TOM CONWAY, HARRIET HILLIARD
"THE FALCON STRIKES BACK"

FIRST NORTHWEST SIDE SHOWING!
CONGRESS Open 1:30 / **GATEWAY** Starts 1:30 — Tyrone Power, Anne Baxter "CRASH DIVE" & Macdonald Carey "Salute for Three"

TERMINAL Starts 1:30 / **CRYSTAL** Starts 1:30 / **BILTMORE** Starts 1:30 / **BELPARK** Starts 1:15 — Virginia Weidler, Edw. Arnold, Lana Turner, Greer Garson, Robert Taylor, William Powell, Walter Pidgeon "YOUNGEST PROFESSION" & LUCILLE BALL, VICTOR MATURE "7 DAYS LEAVE"

Will Rogers Open 12:45 ROSALIND RUSSELL FRED MacMURRAY "FLIGHT FOR FREEDOM" & John Carroll, Susan Hayward, Freddie Martin "HIT PARADE OF 1943"

PORTAGE Starts 12:30 Today Only! **DRAKE** Starts 1:40 Alan Ladd in "Right Man" & WARNER BAXTER, MARGARET LINDSAY "CRIME DOCTOR"

ADMIRAL Pr. Chg. 4:00 LANA TURNER ROBERT YOUNG 'SLIGHTLY DANGEROUS' Plus Laurel & Hardy "AIR RAID WARDENS"

LUNA Starts 1:15 2 SMASH HITS! Ginger Rogers, Ronald Colman "LUCKY PARTNERS" "STAR MAKER" BING CROSBY

ALBA Open 1:30 "MORE THE MERRIER" & Frank Morgan, "A STRANGER IN TOWN"

NITA 2015 MILWAUKEE AVENUE Open 1 P. M. COOL Robert Armstrong "KING KONG" JOEL McCREA "Most Dangerous Game" RITZ BROTHERS in "THREE MUSKETEERS" FOX CARTOON IN COLOR

ALAMO 3639 W. Chicago Av. GLORIA JEAN ★ DONALD O'CONNOR "MR BIG" V. Mature, Lucille Ball "7 DAYS' LEAVE"

FAMOUS DENNIS O'KEEFE and MARGO, "THE LEOPARD MAN" 3644 Chgo. Ave.—plus "I Walked with a Zombie"

MONT CLARE Mary O'Hara's Book in Technicolor Roddy McDOWALL, Preston FOSTER "MY FRIEND FLICKA" Plus Franchot TONE, Marsha HUNT GENE KELLY "PILOT NO. 5"

NEW RIO 2540 MILW — OPEN 12:30—20c Till 4 P. M. GIANT 5 UNITS LANA TURNER • R. YOUNG "Slightly Dangerous" Laurel & Hardy "AIR RAID WARDENS" ZANE GREY'S THRILLING NOVEL "LONE STAR RANGER" — 3 BIG HITS

COMMODORE 3105 Irving Pk.—Open 1:00 John Carroll, Susan Hayward "HIT PARADE OF 1943" "Flight for Freedom" Ros. Russell F. MacMurray

GRAND 3433 W. North—COOL—OPEN 1:00 HERBERT MARSHALL, ROSALIND RUSSELL "Flight for Freedom" John Carroll, Susan Hayward "Hit Parade of '43"

TIMES 4847 Milwaukee Open 12:00 COOL Roy Rogers in "KING OF THE COWBOYS" Preston Foster, "NIGHT PLANE from Chungking" William Bendix, "McGUERINS from BROOKLYN"

JEFF 4750 MILWAUKEE—OPEN 1:00 "DAYS OF CHEYENNE" ERROL FLYNN, "SANTA FE TRAIL"

OAK 2004 N. Western Ave.—LANA TURNER, Robert Young, "SLIGHTLY DANGEROUS" LAUREL & HARDY, "AIR RAID WARDENS"

METRO 3308 Lawrence Ave.—John CARROLL, "HIT PARADE OF 1943" R. Russell, F. MacMurray, "Flight for Freedom"

NORTH

Balaban & Katz Air Conditioned **Theaters**

UPTOWN — Easily Reached by Street Car, L and Bus
Starts 1:45 ★ Deanna Durbin ★ Joseph Cotten
CHARLES WINNINGER 'HERS TO HOLD'
Plus John Sutton and Annabella
"Tonight We Raid Calais"

GRANADA — Easily Reached by Street Car, L and Bus
Open 1:15 ★ Bob Hope ★ Dorothy Lamour
'THEY GOT ME COVERED'
Plus TOM CONWAY-HARRIET HILLIARD
'FALCON STRIKES BACK'

COVENT N. CLARK ST. TODAY Adults Only!
JAP ATROCITIES! Shocking! Bestial! Authentic!
THE RAPE OF CHINA "RAVAGED EARTH"
PLUS The blood-oath of Russia's Youth! KILL! DESTROY! ANNIHILATE NAZIS!
"The BOY FROM STALINGRAD"

ESSEX 717 W. Sheridan—Starts 2 — COOL Judy Garland, Frank Morgan in Color "THE WIZARD OF OZ" Romance and Music in Tulip Time Van HEFLIN, K. GRAYSON "7 SWEETHEARTS"

ROSEWOOD 1823 Mont.—Op. 12:45—COOL Wm. Holden, Susan Hayward, "YOUNG AND WILLING" FEATURE CARTOON "GULLIVER'S TRAVELS" SHIRLEY TEMPLE "SUSANNAH OF THE MOUNTIES"

Cinema CHICAGO at MICHIGAN — review 3:40—5:45 7:55—10:00; feature 2:00 4:05—6:15 8:25—10:30
THE CLASSIC AMERICAN FILM
"THE DEVIL AND DANIEL WEBSTER"
(formerly "ALL THAT MONEY CAN BUY")

The Esquire
"MY FRIEND FLICKA" In Technicolor
RODDY McDOWALL, PRESTON FOSTER, RITA JOHNSON
And THE ESQUIRE HOUR
Feature at 2:13, 4:16, 6:19, 8:22 and 10:30

COED 1330 MORSE AVE. at "L" STATION From the stage play, "Gentle People" "OUT OF THE FOG" with John GARFIELD, Ida LUPINO Ronald Colman "My Life with Caroline"

BERTHA 4717 Lincoln—Op. 1:30—F. Tone, A. Baxter, "5 Graves to Cairo" Wm. Holden, S. Hayward, "YOUNG & WILLING"

NORTHWEST

● **LIBERTY** 3705 Fullerton— FIVE HITS! DOORS OPEN 12 NOON! DON 'RED' BARRY, 'DAYS of OLD CHEYENNE' Johnny MACK BROWN, "LONE STAR TRAIL" 3 STOOGES RIOT! plus DONALD DUCK!

● **EMBASSY** 3940 Full. — OPENS 12:30 FRED MAC MURRAY Rosalind RUSSELL, "FLIGHT FOR FREEDOM" Freddie Martin Orch., "HIT PARADE of 1943"

● **IRVING** 4003 Irv. Pk.—OPENS 12:30 LIONEL BARRYMORE VAN HEFLIN, "TENNESSEE JOHNSON" and WALTER HUSTON, "MISSION TO MOSCOW"

● **AVON** 3327 Fullerton — OPENS 1:30 EDGAR KENNEDY Comedy! MYSTERY Thrillers! "THE LEOPARD MAN" "I WALKED WITH A ZOMBIE," Tom Conway

● **CROWN** 1667 W. Div.—Op. 10 A.M. Vic Mature, Ginny Simms LUCILLE BALL, "SEVEN DAYS' LEAVE" plus GREER GARSON, WALTER PIDGEON, LANA TURNER, "YOUNGEST PROFESSION"

AVALOE Doors Op. 12:30 Come Early! **ROGERS** 2011 Diversey Color Car. Hit! 2516 Fullerton LANA TURNER & ROBERT YOUNG in "Slightly Dangerous" FRANCHOT TONE in the Sensational Thriller "5 GRAVES TO CAIRO"

RIVOLI 4380 Elston Op. 12:30 P.M. COOL Come Early Great Show Lana Turner, Robert Young 'Slightly Dangerous' 'Five Graves to Cairo' Franchot Tone, Anne Baxter

TIFFIN "7 DAYS' LEAVE" VICTOR MATURE—LUCILLE BALL GLORIA JEAN, DONALD O'CONNOR "MR. BIG"

MILFORD 3311 N. Pulaski—Matinee Today COOL! Franchot Tone, "FIVE GRAVES TO CAIRO" & Susan Hayward, William Holden, "YOUNG AND WILLING"

DALE 2860 Milw.—Mat. Today—Robt. Young, Lana Turner, "Slightly Dangerous" & Laurel and Hardy, "AIR RAID WARDENS"

KARLOV Lucille Ball, "Too Many Girls" Dorothy Lamour, "Moon Over Burma" Rand. Scott, Joan Bennett, "THE TEXANS"

ARMITAGE 3553 Armitage—Lana Turner, "SLIGHTLY DANGEROUS" FRANCHOT TONE, "5 GRAVES TO CAIRO"

REVUE 3956 Elston 22c A SWELL SHOW Matinee Labor Day "MORE THE MERRIER," "Immortal Sergeant"

PATIO 6008 Irving Park—Rosalind Russell, Fred MacMurray, "Flight for Freedom" John Carroll, Susan Hayward, "Hit Parade of 1943"

LOGAN MilwaukeeSawyer—Op. 12:30—R. Russell, F. MacMurray, "Flight for Freedom," J. Carroll, S. Hayward, 'Hit Parade of 1943'

BELL 'MORE THE MERRIER' 3964 Armit.—F. Morgan, "A Stranger in Town"

NORTH

RIVIERA — Easily Reached by Street Car, L and Bus
Starts 1:05 Pat O'Brien ★ Randolph Scott ★ Anne Shirley
"BOMBARDIER"
& Pierre AUMONT—Susan PETERS
"Assignment in Brittany"

CENTURY Clark-Diversey / **NORTOWN** Western-Devon / **PANTHEON** Sheridan-Wilson — TYRONE POWER ANNE BAXTER "CRASH DIVE" & MacDONALD CAREY BETTY RHODES "SALUTE FOR 3"

NORSHORE ★ **BELMONT** George RAFT—Brenda MARSHALL "Background to Danger" & Franchot TONE—Marsha HUNT "PILOT No. 5"

LAKESIDE ★ TODAY ONLY! ALAN LADD "THE RIGHT MAN" Plus Radio's Top Crime Serial! WARNER BAXTER-MARGARET LINDSAY "CRIME DOCTOR"

CINE' Starts 1:45 TODAY ONLY! WARNER BAXTER, MARGARET LINDSAY "CRIME DOCTOR" Plus ROBERT PAIGE, GRACE MacDONALD "GET GOING"

HOWARD He Sings, He Dances, He's a Riot! DONALD O'CONNOR "MISTER BIG" Plus MICHELE MORGAN—ALAN CURTIS "2 TICKETS TO LONDON"

● **JULIAN** 918 Belmont — Opens 12:30 RITA HAYWORTH and GEO. O'BRIEN, "RENEGADE RANGER" CHAS. STARRETT, "WEST of ABILENE" "DAREDEVILS OF WEST" & EL BRENDEL!

SHERIDAN 4038 Sheridan Opens 1:30 RODDY McDOWALL "MY FRIEND FLICKA" TECHNICOLOR GEO. SANDERS, ANNA STEN "They Came to Blow Up America" EXTRA! LATE SHOW! SEE BOTH FEATURES AS LATE AS 11 P. M. New Show Monday, Labor Day "Human Comedy"—"High Explosive"

● **VOGUE** 3812 Broadway / ● **DEVON** 6225 Broadway — GREER GARSON | WALTER PIDGEON LANA TURNER "YOUNGEST PROFESSION" LUCILLE BALL "7 DAYS LEAVE"

● **MODE** 3912 Sher. Jungle Thrillers! SABU IN "JUNGLE BOOK" Plus "TARZAN AND THE GREEN GODDESS"

● **400** 6746 Sher. JEAN ARTHUR, Joel McCrea "MORE THE MERRIER" FRANK MORGAN, "STRANGER IN TOWN"

● **BIOGRAPH** 2433 Lincoln Avenue FRED MacMURRAY ROSALIND RUSSELL "FLIGHT for FREEDOM" FREDDIE MARTIN Orch. "HIT PARADE of 1943"

● **N. CENTER** NOW AT REGULAR PRICES! GREER GARSON—WALTER PIDGEON LANA TURNER, ROBERT TAYLOR "YOUNGEST PROFESSION" LUCILLE BALL, VIC MATURE "7 DAYS LEAVE"

● **DAVIS** 4614 Lincoln / ● **VIC** Sheffield-Belmont — LIONEL BARRYMORE Van Heflin, Ruth Hussey "TENNESSEE JOHNSON" WALTER HUSTON "MISSION to MOSCOW"

● **BUCK'M** 3319 N. Clark Street DONALD O'CONNOR "MISTER BIG" plus MICHELE MORGAN ALAN CURTIS "TWO TICKETS TO LONDON"

● **ARGMORE** 1040 Argyle Ann Sothern COOL! HUMPHREY BOGART "BROTHER ORCHID" "SHINING VICTORY" Geraldine Fitzgerald

RIDGE 3—SWELL FEATURES—3—Today ONLY ALAN LADD "JOAN OF PARIS" PAUL HENREID JAMES STEWART "DESTRY RIDES AGAIN" LUCILLE BALL "DANCE, GIRL, DANCE" MAUREEN O'HARA 10c COMIC BOOKS FREE KID MAT. DEVON AT CLARK • OPEN 1

ADELPHI CONT. 1:30—ROG. PARK 1039 COMEDY HIT of the SEASON Jean Arthur, Joel McCrea, C. Coburn "THE MORE THE MERRIER" Frank Morgan, Jean Rogers, R. Carlson "STRANGER IN TOWN"

BRYN MAWR at Bryn Mawr 'L'—Op. 1:00 COOL!— Rosalind Russell in "FLIGHT FOR FREEDOM" With Fred MacMurray and "HIT PARADE OF 1943," with Susan Hayward, John Carroll

DE LUXE 1141 WILSON AVENUE Rosalind Russell, Fred MacMurray, "FLIGHT FOR FREEDOM" "Hit Parade of 1943" John Carroll, S. Hayward

CALO 5404 N. Clark St.—COOL—Open 12:30 ROSALIND RUSSELL, Fred MacMurray "Flight for Freedom" John Carroll, Susan Hayward "Hit Parade of '43"

WINDSOR 1225 N. Clark—Open 1 P. M. COOL! Virginia Weidler, Edw. Arnold, "YOUNGEST PROFESSION" with Robt. Taylor, Walter Pidgeon, Greer Garson and VICTOR MATURE in "SEVEN DAYS' LEAVE"

LANE COURT Opens 12:30 Armitage at Clark COOL! F. MacMurray, R. Russell "Flight for Freedom" Also "THE CRIME DOCTOR"

SURF Dearborn at Division—Claudette Colbert, John Payne, "REMEMBER THE DAY" & THE SURF DIGEST Feature at 2:42, 4:34, 6:26, 8:18, and 10:10

MUSIC BOX VAN Heflin TENNESSEE JOHNSON 3733 Southport Rosalind Russell 'Flight for Freedom'

ROSCO Roscoe-Damen—COOL—Jean ARTHUR "THE MORE THE MERRIER" FRANK MORGAN, "STRANGER IN TOWN"

LAKE SHORE 3175 Broadway—Open 2:00 Marx Bros., "Room Service" LAUREL & HARDY, "FLYING DEUCES"

CHICAGO *Movies* SUBURBAN

SOUTH

Balaban & Katz Air Conditioned **Theaters**

TIVOLI Cottage at 63rd
Easily Reached by Street Car, "L" and Bus
Open 12:30—Last Complete Show Starts 10 P. M.
BOB HOPE ★ DOROTHY LAMOUR
'THEY GOT ME COVERED'
Plus RED SKELTON—LUCILLE BALL
TOMMY DORSEY and His ORCHESTRA
'DU BARRY WAS A LADY'

SOUTHTOWN 63rd St. at HALSTED
Easily Reached by Street Car, "L" and Bus
Open 1:30—That LADD Is Loose Again!
ALAN LADD
LORETTA YOUNG "CHINA" WILLIAM BENDIX
& PIERRE AUMONT, SUSAN PETERS
"Assignment in Brittany"

TOWER LAST DAY! TYRONE POWER
ANNE BAXTER 'CRASH DIVE' DANA ANDREWS
Plus MacDONALD CAREY, BETTY RHODES
"SALUTE FOR THREE"

MARYLAND VICTOR MATURE and LUCILLE BALL in "SEVEN DAYS' LEAVE" plus ALAN CURTIS, MICHELE MORGAN, "2 TICKETS TO LONDON"

REGAL ● On Stage! In Person!
OPENS 11:00 A. M.—50c to 1:00 P. M.
SATCHMO LOUIS SATCHMO
ARMSTRONG
With His TRUMPET and His BAND
SWING MAD STAGE SHOW
EXTRA! HATTIE NOEL SCREEN! STAGE!
On Screen: GEO. SANDERS, ANNA STEN
"They Came to Blow Up America"
Also LATEST ALL-AMERICAN NEGRO NEWS

MIDWAY COTTAGE at 63rd COOL

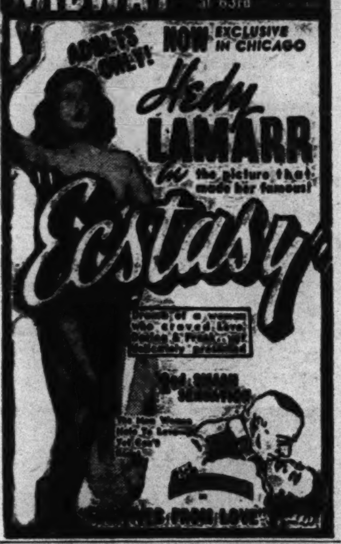

★ V 47th-Drexel—3 Big Hits—Madeleine Carroll, "39 Steps," "Tough Soldiers," Rand. Scott, Humphrey Bogart, Errol Flynn, "Virginia City"

★ ARK Op. 12:30—3 Hits—COOL—'Army Show' Dead End Girls, Don. Reagan, Jane Bryan "GIRLS ON PROBATION," Dead End Girls HUMPHREY BOGART, "CRIME SCHOOL"

★ LANGLEY 702 E. 63d—Op. 1:15—5 Units "White Savage," M. Montez, Mills Bros., F. Sinatra, "Reveille with Beverly"

★ RAY "Smashing the Money Ring" Ronald Reagan ERROL FLYNN, "CAPT. BLOOD"

★ WOODLAWN Op. 12:30—3 HITS—Wm. Holden, "Man Killer" BOGART, RAFT, "INVISIBLE STRIPES" John Payne, Linda Darnell, "STAR DUST"

KEN 1225 E. 47th St.—Open 1:00—Late News 25c to 2:30; 30c After, Tax Included
Lana Turner Robt. Young "Slightly Dangerous"
"5 GRAVES to CAIRO" Franchot TONE

SUN 7219 S. Went.—Open 1:00—COOL—One of the best hits of the Year—Richard Carlson
Frank Morgan "STRANGER IN TOWN"
"Immortal Sergeant" Henry Fonda M. O'Hara

MICHIGAN 55th Mich. Rosalind RUSSELL, Fred MacMURRAY "FLIGHT FOR FREEDOM" and Freddie Martin, COUNT BASIE Orch., "HIT PARADE OF 1943"
Latest! ALL-AMERICAN NEGRO NEWS!

KIMBARK COOL—6240 Kimbark—Op. 12:30 "SUED FOR LIBEL" Dennis O'KEEFE, MARGO, "LEOPARD MAN" JOHNNY MACK BROWN, "LONE STAR TRAIL"

HIGHWAY 63d-Western—COOL—J. Carroll, "HIT PARADE OF 1943" Rosalind Russell, Fred MacMurray Herbert Marshall, "FLIGHT FOR FREEDOM"

LEX 1162 E. 63rd St.—Open 12:30—COOL John Carroll, "HIT PARADE OF 1943" "Flight for Freedom," R. Russell, F. MacMurray

STATE MICHIGAN AT 110TH PLACE DONALD O'CONNOR, "MR. BIG" Alan Curtis in "TWO TICKETS TO LONDON"

CORAL 95th-Cicero—Open 1—Free Parking R. Russell, F. MacMurray, H. Marshall, "Flight for Freedom" & "Hit Parade of 1943"

OLYMPIA 4619 S. Ashland Ave.—COOL Lana Turner, "Slightly Dangerous" DENNIS O'KEEFE, "LEOPARD MAN"

RADIO 51st-Halsted—ANN SHERIDAN, Errol Flynn, "EDGE OF DARKNESS" In Color: Walt Disney's "SALUDOS AMIGOS"

PK. MANOR 321 E. 69th—Henry FONDA, "IMMORTAL SERGEANT" Ann Miller, Frank Sinatra, "Reveille with Beverly"

HARVARD 63rd-Harvard—Op. 12:45—Susan Hayward, "Hit Parade of 1943" Rosalind RUSSELL, "FLIGHT FOR FREEDOM"

ACADIA 2730 W. 55th St.—Today-Tomor.-Tues. Laurel & Hardy, "Air Raid Wardens" Lana Turner, Robt. Young, "Slightly Dangerous"

EAST SIDE 10555 S. Ewing—Open 1 P. M. Warner Baxter in R.K.O. Sensation, "CRIME DOCTOR" & Musical "Get Going"

MILDA 31st and Halsted—FRANCHOT TONE, "5 GRAVES TO CAIRO" "Young and Willing," Susan Hayward, W. Holden

Frances Sings, Not for Supper, but for Blood

HOLLYWOOD, Cal. (AP).—While Frances Langford was on an entertainment tour of England, they had her actually singing—not for her supper—but for blood! At a blood bank rally, she sang a song every time 10 donors stepped up and gave a pint of blood. "I was exhausted," the actress wrote her studio, "but I helped enrich the blood bank by 140 pints."

SOUTH

WARNER BROS. **C-O-O-L** Naborhood Theaters
CONVENIENT TO YOUR HOME!

AVALON · **CAPITOL**
79th at Stony · Free Parking · 79th at Halsted

AVALON: Doors Open 12:45 Pat O'Brien Randolph Scott Anne Shirley "BOMBARDIER" —plus— ALAN LADD Loretta Young "CHINA"

CAPITOL: Doors Open 12:45 Tyrone Power Anne Baxter (In Technicolor) "CRASH DIVE" Macdonald Carey Betty Jane Rhodes "SALUTE FOR THREE"

STRATFORD 63RD AND HALSTED
Today Doors Open at 12:45 P. M.
STAGE: 5 BIG ACTS
Screen: Ride for thrills with the men who pass the ammunition in
"HIGH EXPLOSIVE"
Chester Morris—Jean Parker

BEVERLY 95th-Ashland—Free Parking Walter Pidgeon, Robt. Taylor, Lana Turner, Greer Garson, William Powell, Virginia Weidler, 'YOUNGEST PROFESSION'

JEFFERY 71st-Jeffery / **OGDEN** 63rd-Ashland — Virginia Weidler, Lana Turner, Robt. Taylor, Greer Garson "THE YOUNGEST PROFESSION" Donald O'Connor "MR. BIG"

RHODES 79th-Rhodes—Alan Curtis, "2 TICKETS TO LONDON" Lana Turner, Greer Garson, Robert Taylor, Virginia Weidler, 'YOUNGEST PROFESSION'

GROVE 76th-Cottage—Donald O'Connor, Gloria Jean in "MR. BIG" Victor Mature in "SEVEN DAYS' LEAVE"

HIGHLAND 79th-Ash.—Donald O'Connor Gloria Jean, "MR. BIG" Alan Curtis, "TWO TICKETS TO LONDON"

HAMILTON 71st and Paxton Avenue First South Shore showing ALAN LADD in "THE RIGHT MAN"
Plus Greatest Romance of All Times! . . .
Rudolph Valentino "SON OF THE SHEIK"

COSMO 79th-Halsted—Lionel Barrymore, "TENNESSEE JOHNSON" Laurel & Hardy in "AIR RAID WARDENS"

SHORE 75th-Kingston / **FROLIC** 55th-Ellis — Rosalind Russell "FLIGHT FOR FREEDOM" John Carroll Susan Hayward "HIT PARADE OF 1943"

OAKLAND 3947 Drexel—John Carroll, "HIT PARADE OF 1943" Rosalind Russell, "FLIGHT FOR FREEDOM"

"MET" 47th-So. Parkway—Doors Open at Noon Vic Mature, "SEVEN DAYS LEAVE" Alan Baxter, "BEHIND PRISON WALLS" Thrills

PICCADILLY ALWAYS COOL
TYRONE POWER · ANNE BAXTER · DANA ANDREWS
"CRASH DIVE"
GEORGE RAFT · SYDNEY GREENSTREET · PETER LORRE
"Background to Danger"

ATLANTIC / **MIDWEST** / **PEOPLES** — Victor Mature Lucille Ball "SEVEN DAYS LEAVE" Donald O'Connor, Gloria Jean, Peggy Ryan "MISTER BIG"

BOULEVARD / **BRIGHTON** / **HALFIELD** — Rosalind Russell, Fred MacMurray, "FLIGHT FOR FREEDOM" John Carroll, S. Hayward "HIT PARADE OF 1943"

HARPER — Ros. Russell, Fred MacMurray, "FLIGHT FOR FREEDOM" GRACE MacDONALD—ROBERT PAIGE "GET GOING"

HYDE PARK — GREER GARSON ROBERT TAYLOR "WHEN LADIES MEET"

REGENT / **SHAKESPEARE** — Franchot Tone "FIVE GRAVES TO CAIRO" Lana Turner, R. Young "SLIGHTLY DANGEROUS"

EMPRESS 63RD AND HALSTED STREETS
5 HEADLINE ACTS VODVIL 5
Screen: "12 Crowded Hours" "Isle of Destiny"

COMMERCIAL 9150 Commercial—Op. 11:30 Cool! Virginia Weidler, Edw. Arnold, "YOUNGEST PROFESSION," with Walter Pidgeon, Rob't Taylor, Greer Garson and VICTOR MATURE in "SEVEN DAYS' LEAVE"

CHELTEN 79th-Exchange Ave.—Today Only 3 Features—3 Hour Program "I WALKED WITH A ZOMBIE," Frances Dee "Leopard Man," D. O'Keefe, "Sagebrush Law"

JACKSON PK. 67th-Stony—Op. 1:30—John Carroll, Susan Hayward, "HIT PARADE OF 1943," Rosalind Russell and Fred MacMurray, "FLIGHT FOR FREEDOM"

MARQUETTE 63d-Kedzie—COOL—John Carroll, "HIT PARADE OF 1943," Rosalind Russell, Fred MacMurray Herbert Marshall, "FLIGHT FOR FREEDOM"

PARK 3955 So. Parkway—*Mystery! Horror!* Basil Rathbone, "NIGHT OF TERROR" Bela Lugosi, 'MURDER AT THE STROKE OF 12'

E. A. R. 6839 Went.—COOL!—Mat. Today—F. Tone, "FIVE GRAVES TO CAIRO" & R. Young, L. Turner, 'SLIGHTLY DANGEROUS'

COLONY 59th-Kedzie—Cool—Virginia Weidler "YOUNGEST PROFESSION" Donald O'Connor, Gloria Jean, "MR. BIG"

GAELIC 2524 W. 47th—Today-Tomorrow-Tues. Jean Arthur, "The More the Merrier" Ann Miller, Frank Sinatra, "Reveille with Beverly"

RAMOVA 35th-Halsted—Donald O'Connor, Gloria Jean, "MR. BIG" Victor Mature, Lucille Ball, "7 DAYS' LEAVE"

Notes of the Theater

A musical on roller skates is "Skating Vanities of 1944," due at Chicago Arena for an engagement opening Tuesday evening Sept. 14. Last season's show toured 40 weeks, then wound up in Hollywood for a technicolor film called "Pin Up Girl," starring Betty Grable. This year's version has a cast of 100, new production numbers, scenery, and music. Its star is Gloria Nord, assisted by Ann Manion, Dolly Durkin, Frank Foster, Bobby Johnson, and many more from the earlier edition. Newcomers include Nirska; Ken Davidson, champion badminton player; Marion Belett and the English brothers, and Bobby Whaling and Yvette. Fanchon and Marco staged the performance, and Jay Freeman leads the 20 piece orchestra. A matinée is listed for Sept. 19, at 2:30.

Gloria Nord.

• • •

Cornelia Otis Skinner, who always had a weakness for playing royalty, including the Empress Eugenie and all the wives of Henry VIII., will have a fling at Queen Elizabeth. She will appear in "Of Famous Memory," by Elizabeth Beall Ginty, who wrote the saga of Jesse James called "Missouri Legend." Margaret Webster will direct.

• • •

If you have written a play about the American Negro, this looks like your season. No less than three producing groups have been organized to present such plays. The newest is Negro Theaters, Inc., founded by James Payne, Perry Watkins, and A. Allen Saunders. Its predecessors were the American Negro theater and the Harrison theater, the latter named for the late actor who created the role of De Lawd in "Green Pastures."

• • •

An unhappy item in Variety recently had Ethel Waters charging Archie Savage with theft of money and jewelry, which he denied. Now listed as the singer's secretary, Savage was Katherine Dunham's partner with the brilliant Dunham Dancers, and he appeared with both stars in "Cabin in the Sky."

• • •

Reminder on Labor day matinées: They will be played tomorrow by "Jane Eyre" at the Erlanger "Kiss and Tell" at the Harris, "The Doughgirls" at the Selwyn, "Good Night Ladies" at the Blackstone, and "Maid in the Ozarks" at the Great Northern.

S U B U R B A N

WAUKEGAN & GOLF RDS. | WAUKEGAN & GOLF RDS.

An Ideal Holiday Night!

SPENCER TRACY—KATHARINE HEPBURN
KEEPER OF THE FLAME
And a Group of Distinguished Shorts
Personalized Speaker . . . Refreshments . . . Informal Comfort
AT WAUKEGAN & GOLF ROADS

EVANSTON

B&K VARSITY Starts 2:00 Loretta YOUNG, William BENDIX
ALAN LADD "CHINA"
Plus WILLIAM TRACY, JOE SAWYER "YANKS, AHOY"

B&K VALENCIA Starts 2:00 Rosalind Russell Fred MacMurray Herbert Marshall "Flight for Freedom"
Plus SUSAN HAYWARD, JOHN CARROLL, COUNT BASIE, FREDDIE MARTIN & Bands "HIT PARADE OF 1943"

B&K CORONET Starts 2:00 JEAN ARTHUR JOEL McCREA 'The MORE the MERRIER'
Plus FRANK MORGAN, RICHARD CARLSON "A STRANGER IN TOWN"

STADIUM "PURPLE V" John Archer
Starts 2:00 "CRIME DR." Marg. Lindsay Warner Baxter
"GET GOING" GRACE MacDONALD ROBERT PAIGE

NO MAN'S LAND

GEORGE RAFT · BRENDA MARSHALL · SIDNEY GREENSTREET
"Background to Danger"
Plus FRANCHOT TONE, MARSHA HUNT "PILOT NO. 5"
OPEN 1:30 **TEATRO** STARTS 2:00

WILMETTE

WILMETTE Open 12:30 DENNIS O'KEEFE MARGO, "THE LEOPARD MAN"
Walking Dead! Voodoo Secrets Revealed
TOM CONWAY—FRANCES DEE "I WALKED with a ZOMBIE"

DES PLAINES

DES PLAINES COOL! Virginia Weidler, E. Arnold, "YOUNGEST PROFESSION" with Walter Pidgeon, Greer Garson & VICTOR MATURE, "SEVEN DAYS' LEAVE"

HOMEWOOD

HOMEWOOD COOL! Susan Hayward, "YOUNG AND WILLING" "FIVE GRAVES TO CAIRO," Franchot Tone

CICERO

ANNETTA Today—Open 1 Tomorrow—Op. 1 Tuesday—Op. 4:30 CLARK GABLE "GONE WITH THE WIND"

OLYMPIC 6134 Cermak Road Open 1 P. M. COOLED
Barb. Stanwyck Michael O'Shea "Lady of Burlesque"
"WHITE SAVAGE" Maria Montez JON HALL

PALACE WARNER BAXTER, "CRIME DOCTOR" JOHN CARROLL "HIT PARADE OF '43" ROBERT PAIGE, "GET GOING"

VILLAS JOHN Carroll "Hit Parade of '43" Walter Huston 'MISSION TO MOSCOW'

GLENCOE

GLENCOE Open 1:30 ALAN CURTIS, MICHELE MORGAN, 'TWO TICKETS TO LONDON' DONALD O'CONNOR GLORIA JEAN "MR. BIG"

LA GRANGE

LA GRANGE Virginia Weidler, Edw. Arnold, Lana Turner Greer Garson Robt. Taylor "Youngest Profession" & Lucille Ball Victor Mature "7 DAYS' LEAVE"

PARK Open 1:30—Lana Turner, Robert Young, "SLIGHTLY DANGEROUS" Plus Laurel & Hardy, "AIR RAID WARDEN"

DOWNERS GROVE

TIVOLI Op. 1:30—Virginia Weidler, Edward Arnold, Lana Turner, Greer Garson Robt. Taylor Walter Pidgeon "Youngest Profession" & LUCILLE BALL VICTOR MATURE "7 DAYS' LEAVE"

HIGHLAND PARK

ALCYON "7 DAYS' LEAVE" VICTOR MATURE—LUCILLE BALL V. Weidler John Carroll "Youngest Profession"

ARLINGTON HEIGHTS

ARLINGTON Rosalind Russell, Fred MacMurray, "Flight for Freedom" John Carroll, Susan Hayward, "Hit Parade of 1943"

MAYWOOD

LIDO DOORS OPEN 12:30 TYRONE POWER
Anne Baxter D. Andrews 'CRASH DIVE' In Color
'Blondie' & 'Dagwood' in 'It's a Great Life'

AUSTIN

B&K IRIS Open 1:15 FORBIDDEN SECRETS OF VOODOO REVEALED!!! "I WALKED WITH A ZOMBIE"
Plus MARGO DENNIS O'KEEFE "LEOPARD MAN"
3 STOOGES IN "THREE LITTLE TWIRPS"

ROCKNE 5825 W. Div. Open 1 P.M. COOL 22c 1:00 3:00
Lana Turner Robert Young 'Slightly Dangerous'
'Five Graves to Cairo' Franchot Tone Anne Baxter

PLAISANCE 466 N. Parkside—Laurel-Hardy "AIR RAID WARDENS" Lana Turner Rob't Young "Slightly Dangerous"

SYMPHONY 4937 W. Chgo.-Air-Conditioned! Fred MacMurray and Rosalind Russell in "FLIGHT FOR FREEDOM" J. Carroll, "HIT PARADE 1943," Susan Hayward

OHIO 653 N. Cicero Ave.—HENRY FONDA, Maureen O'Hara, "Immortal Sergeant" FRANK MORGAN, "STRANGER IN TOWN"

PARK 5960 Lake—COOL—SONJA HENIE, Tyrone Power, "SECOND FIDDLE" Alice Faye, Henry Fonda, "LILLIAN RUSSELL"

AUSTIN BOB HOPE "NEVER SAY DIE" Daring Romantic Comedy, "HOTEL FOR WOMEN"

OAK PARK

LAMAR Marion at Lake St. "L" FILMED IN VIVID TECHNICOLOR Tyrone Power, "CRASH DIVE" DONA DRAKE & GIRL BAND "SALUTE FOR 3"

SOUTHERN 828 S. Oak Park—Open 1:30 ANNE BAXTER, Franchot TONE, "5 GRAVES TO CAIRO" Susan Hayward, "YOUNG AND WILLING"

TOWN Roose.-Austin *Mystery Thrillers!* OPENS 1:30 COLOR CARTOON! "THE LEOPARD MAN," DENNIS O'KEEFE "I WALKED WITH A ZOMBIE," Tom Conway

LAKE Lake and Marion Sts. "MR. BIG" With DONALD O'CONNOR plus MICHELE MORGAN, "TWO TICKETS TO LONDON"

BERWYN

BERWYN Open 1:00—Virginia Weidler, Edw. Arnold, Lana Turner, Greer Garson Robert Taylor Walter Pidgeon "Youngest Profession" & LUCILLE BALL VICTOR MATURE "7 DAYS' LEAVE"

NEW RITZ Susan Hayward Parade of 1943 F. MacMurray R. RUSSELL 'Flight for Freedom'

ROXY Rosalind RUSSELL, Fred MacMURRAY "FLIGHT FOR FREEDOM" JOHN CARROLL—SUSAN HAYWARD "HIT PARADE OF 1943"

OAKWYN Roosevelt-Oak Park—Starts 2:00 Jean Arthur, "More the Merrier" Frank MORGAN, "A STRANGER IN TOWN"

LOMBARD

DU PAGE "Hit Parade of '43" JOHN CARROLL—SUSAN HAYWARD Ros. Russell F. MacMurray "Flight for Freedom"

PARK RIDGE

PICKWICK COOL! Virginia Weidler, Edw. Arnold, "YOUNGEST PROFESSION," with Walter Pidgeon, Robert Taylor, & Victor Mature, "7 DAYS' LEAVE"

VILLA PARK

VILLARD COOL—Open 1—Laurel & Hardy, "AIR RAID WARDENS" Lana Turner, Robert Young, "Slightly Dangerous"

GLEN ELLYN

GLEN Rosalind Russell, F. MacMurray, Herbert Marshall, "FLIGHT FOR FREEDOM" SUSAN HAYWARD, "HIT PARADE OF 1943"

FOREST PARK

FOREST COOL—V. Weidler, Ed. Arnold, R. Taylor, L. Turner, "Youngest Profession," V. Mature, L. Ball, "Seven Days' Leave"

BLUE ISLAND

NEW LYRIC Op. 1 "7 Days' Leave" with LUCILLE BALL and VICTOR MATURE

ELMHURST

YORK VICTOR MATURE—LUCILLE BALL "SEVEN DAYS' LEAVE" DONALD O'CONNOR, "MR. BIG"

ELMWOOD PARK

ELM 7540 Grand Ave.—Open 1:00 Grace McDonald, "GET GOING" "LONE STAR TRAIL," Johnny Mack Brown

Palmer House to Offer New Autumn Revue

By Will Davidson.

Women may be replacing men rather extensively in industry, but the boys are doing all right in show business. At least they pretty well dominate the revue that will open in the Empire room of the Palmer House Thursday night.

Harriet Collins. [Seymour Photo.]

There's the Empire room's star of stars Griff Williams. Griff has a record setting band, with no girl singer. Then there'll be Danny O'Neil, the ex-sailor who promises to be a sensation. Danny has been discharged from the navy because of a serious back injury, and now he's on his way to national fame as a singer. With him in the show will be Borrah Minevitch's Harmonica Rascals [no gals], the two remaining Oxford Boys, and Johnny Mack, tap star.

Of course, Merriel Abbott isn't defying that staid old show business axiom that you can't get by without feminine appeal. As always, her line of girls will be presented, and, as a special feature, Miss Abbott is breaking in a foursome of her most beautiful and talented charges as a dancing act in the main and Little shows.

• • •

As if to refute my thesis, Carl Schreiber, the tall and suave band leader who has been building popularity on the north, west, and south sides [Avalon ballroom now], tells me he's adding a girl singer, Margie Little. What makes this acquisition even more newsworthy is that it raises the number of musicians in the group to 13, something of a taunt to show folk superstition.

And the Chez Paree signs Gertrude Niesen for its Sept. 24 show.

• • •

Boswelling the Bistros:

Connie Russell and Marie Nash successfully made the switch that took Connie to the Mayfair room and Marie to the Camellia house. Both are doing excellent jobs in their new locations. . . . When Buddy Franklin opens a new engagement at the Aragon ballroom next Sunday night he'll have with him a former St. Louis deb, Harriet Collins. She's been tabbed for the movies, but is sticking with the song business for the nonce. The Aragon will have Jan Garber in for a one nighter Friday. Garber's former arranger, Don Reid, brings his new band to the south side Trianon Sept. 18 and 19 for a double header with Lawrence Welk. Tomorrow's the night both ballrooms stage their big Labor day parties. . . . Two kids who have pretty well covered the world in their dancing careers are now playing in Chicago for the first time—in the New Walnut room of the Bismarck hotel. They are Bob Robinson and Virginia Martin.

The Sherman makes it hard on the press section by shifting forward its usual opening night and bringing in Les Brown on Thursday, the night the new show opens at the Palmer House. . . . Lillian Roth is the new star at the 5100 club. . . . Carl Sands has left the Buttery [or leaves this week-end] for a Colorado date. . . . Bill Moore, popular bartender in the Pump room, is too ill. . . . Jose Manzanares has some new Mexican popular hits, which you'll probably find very engaging additions to his repertoire in the Pan-American cafe of the Hotel La Salle. . . . They're starting a buildup that should put Gay Claridge's band up in the notable class. Gay is the only leader I know of who has been successful in retaining Hal Kemp's very individual style of music, and playing it in a manner that is a tribute to the memory of the beloved southern gentleman.

The successful careers enjoyed by many children of musical parents seem to prove that there IS music in the heir.

9 PARTS

Part.	Part.
1—News, Editorial.	6—Music, Drama, Movies, Books.
2—Sports, Markets.	7—Society, Travel, Homemakers.
3—Metropolitan.	8—Graphic Weekly.
4—Comics.	9—Picture Section.
5—Want Ads.	

SINGING STAR

Karen Cooper, singing star of "Louisiana Purchase," is repeating her stage success in the current Latin Quarter show.
[Bloom Photo.]

Chicago Ballet Company Plans Winter Season

[Continued from page 3.]

the then unnamed "Vision." "I like it very much and there is good material here to work with. Yes, I like it."

So I asked her husband and he said instantly, "'Hamlet.' Yes, I hope to see 'Hamlet' just once more before I die." This was done years ago, in eight scenes to the Liszt symphonic poem of the same name. Apparently, both Nijinska and Lichine danced the title role.

• • •

Nijinska says she became a choreographer in spite of herself, the usual reason for a dancer with something individual to express. In the early days with Diaghileff she experimented with acrobatics, developing Dolin in "Le Train Bleu," which had no blue train, but did have satirical comedy with a Milhaud score, Chanel costumes, a Picasso curtain, and a Moss and Fontana waltz. She stylized a Russian wedding to Stravinsky's "Les Noces," with chorus and orchestra of pianos, xylophones, bells, and percussions. What some called her "calisthenics" anticipated today's trend which accepts Paul Draper as something more significant than a tap dancing vandal in a classical temple of art.

It was Nijinska who designed the famous "Bolero" danced on a Parisian table top by Ida Rubinstein, who added the dance of the "Three Ivans" to the Petipa remnant we know as "Aurora's Wedding," who choreographed "Chopin Concerto" and "Snow Maiden" for the Ballet Russe last season. It was Nijinska who years ago sat with Diaghileff and Balanchine when 12 year old Alice Marks had her audition. Their decision is responsible for Alicia Markova.

• • •

As a dancer, Nijinska was a star when the constellation rode high. She created Papillon in "Carnaval" when Bolm, Fokina, Cecchetti, and Semenoff were dancing leading roles, and she later taught the part to Riabouchinska. She alternated the role of the ballerina in "Petrouchka" with Karsavina, and it was for her that Nijinsky created the part of the frightened nymph in "L'Apres-Midi d'une Faune."

A part of the legend of ballet is that Diaghileff said of Nijinska, "If I had a daughter I would want one with such gifts." Maybe he said it, maybe not. But one thing I'll never doubt again is a statement long ago credited to Nijinska herself. She began to teach, she admitted, to prepare dancers for her experimental brother. "With no progress in the school," she said, "there can be none on the stage."

Watching her work—devoutly, devotedly, gaily—with a young group of dancers as yet all hopeful future, I believe she said exactly that. And I know it is true.

Crosby to Play Priest.

HOLLYWOOD, Cal. (AP).—In his next picture Bing Crosby plays a priest, first religious role he's ever had.

BOOK NEWS

Those Heroic Flying Tigers: The Tragedy of Their Valor

"THE LADY AND THE TIGERS," by Olga S. Greenlaw. [Dutton, $3.]

Reviewed by William Shinnick.

On the records they are called the American Volunteer group, and that is what they called themselves. We have heard of them more often as the Flying Tigers; those stupendous fighting men who hired out for big money to battle for China long before the United States was at war—and proved themselves better than any pilots the Japs could throw at them.

It is of these warriors that Mrs. Greenlaw writes, and with an exact and merciless truth born of direct contact with them. For one whole year, beginning in July of 1941, she lived their life. Her husband, Harvey K. Greenlaw, was executive officer of the group, which was commanded by Col. [now a general] Claire L. Chennault. She was, indeed, the official historian of the unit.

Mrs. Greenlaw does not blink the fact that some of the Flying Tigers were rapscallions; that their discipline compared to that of the army and navy was atrocious; that Chennault and Greenlaw grew fine heads of gray hair over their escapades aground. She makes no effort to conceal the swashbuckling insubordination and occasional outbreaks of violence by the desperadoes among them.

• • •

But she was the personal friend of many of these heroes; they made the home of the Greenlaws, whether it was in some little border town of Burma or in the outskirts of Kunming, their home. She saw her friends go forth to battle, often with odds of 3, 4 or even 10 to 1 against them. And so many of them failed to return.

That the author met Gen. Stilwell, Gen. Wavell, Generalissimo Chiang and the always interesting Madame Chiang is only incidental to her story. So too are her own experiences fleeing from the green hell of Burma just in front of the advancing Jap hordes, and the despair of high ranking military men who knew the Japanese could have been whipped if only planes and weapons in reasonable quantity had been available.

• • •

Her book is the epic of the A. V. G., of the fighting men who saw their planes grow fewer without replacements as the Japs, having lost 600 of their own craft, came on with more and more. It is compounded of sorrow and horror and laughter, of courage and death and human frailty. Plain and factual, it is written without literary flourishes but with high sincerity; as zestful a tragedy as has come out of the global war.

Olga Greenlaw, author of "The Lady and the Tigers" (Dutton), reviewed by William Shinnick on this page.

How to Dry and Dehydrate Foods

"DRYING AND DEHYDRATION OF FOODS," by Harry W. von Loesecke. [Reinhold, $4.25.]

Reviewed by Arthur C. Bergholz.

Designed to summarize fully the available knowledge on the drying and dehydration of food for commercial users, this work has many features which will appeal to noncommercial users.

Von Loesecke covers types of dehydraters, sun drying and dehydration of fruits, dehydration of vegetables, of dairy products, meat, fish, and beef blood. Further he treats of plant sanitation, nutritive values of dried and dehydrated foods, packaging and storage, costs and finally methods of analysis, and reconstitution of dehydrated foods. There is a wealth of material for dieticians, food technologists, housewives, and those interested in the commercial phases of processing and equipment.

BEST SELLERS IN MIDWEST

CHICAGO.

Fiction—"So Little Time," "The Robe," "Hungry Hill," "A Tree Grows in Brooklyn."

Nonfiction—"Under Cover," "Between Tears and Laughter," "One World," "Love at First Flight."

MILWAUKEE.

Fiction—"So Little Time," "The Ship," "A Tree Grows in Brooklyn," "Crescent Carnival."

Nonfiction — "Yankee Lawyer," "U. S. Foreign Policy," "Thirty Seconds Over Tokyo," "Western Star."

PEORIA.

Fiction — "The Robe," "Hungry Hill," "Valley of Decision," "Penhallow."

Nonfiction — "Chiangs of China," "Thirty Seconds Over Tokyo," "U. S. Foreign Policy," "George Washington Carver."

TRI-CITIES.

[Davenport, Moline, and Rock Island.]

Fiction—"The Robe," "Valley of Decision," "Capricornia," "Hungry Hill."

Nonfiction — "Journey Among Warriors," "Thirty Seconds Over Tokyo," "Between the Thunder and the Sun," "Mother Russia."

Writer Conveys Charm of Araby and Its People

"I KNOW TUNISIA," by Dahris Martin. [Washburn, $3.]

Reviewed by Will Davidson.

To some of us Kairouan is a fabled city we couldn't include in a financially truncated trip across Tunisia. To others it's a city that had its brief bloody day in the battle of Africa. To Dahris Martin it gave up its intimate secrets, and received, in turn, her young American heart. With her artist friend, Beatrice, Dahris went to Tunisia looking for sunshine and copy. She found both, but they soon became of very secondary importance.

Thru the friendship of a piratical looking native, one Kalipha, Miss Martin discovered the heart of Kairouan, and with it the heart of Islam. She was accepted into his household, she learned to cry the sacred call of the muezzin, she observed the month long feast of Ramadan.

In the coffee shops and the souks, in the mosques and at the grave side, in the baths and in her buggy, crowded little hotel, she discovered the kindliness of Araby, the simple, if strange, faith, the gentleness and the spirit of a people that to most of us seem remote and exotic. And now she has written a beautiful book, a heart warming biography of a great race.

Dahris Martin, whose new book, "I Know Tunisia" (Washburn), is reviewed above by Will Davidson.

Cabell Gives Gay Touch to River's Story

"THE ST. JOHNS: A PARADE OF DIVERSITIES," by Branch Cabell and A. J. Hanna. [Farrar & Rinehart, $2.50.]

Reviewed by Tremaine McDowell.

This is by all odds the most entertaining of the 24 volumes of that distinguished series, The Rivers of America. Thru its pages pass a gaudy parade of rogues and heroes from the past of northeastern Florida. Typical is Pedro Martinez, who progresses from wenching and duelling to the rectorship of two Spanish universities, and at last to martyrdom at the hands of Florida Indians.

Branch Cabell.

• • •

A trio of Celts, euphoniously named McIntosh, McGirth, and McQueen, sin variously but always egregiously. Harriet Beecher Stowe arrives daily at her writing table on the porch of her estate on the St. Johns in time to give excursionists a view of "America's supreme novelist's chubby and serene and vacuous features"—cost, 75 cents. The benevolent Mrs. Fuller of Brooklyn plants lovely water hyacinths in the river and the government spends $598,170.69 in an unsuccessful attempt to eradicate them.

Mr. Cabell's own idiosyncracies likewise do much to enliven the book. The well known opulence of his style, for example, usually matches to perfection the lushness of his characters and their Florida. His nose for the erotic guides him unerringly to an incestuous wigwam in an Indian village, to a phallic tree on Mrs. Stowe's estate, and to Stephen Crane's widow and her brothel in Jacksonville. And his varied prejudices add pungency to his discussion of such things as Roman Catholicism, the British empire, and "the oily imbecilities of an electoral government" in the United States.

• • •

Amusing also is the dilemma of Mr. Cabell's collaborator, a Floridian born, a professor of history at Rollins college, and founder of the Union Catalog of Floridiana. The honest Mr. Hanna, having allowed himself to be unequally yoked with America's most adroit trafficker in romantic extravaganza, is neatly gagged thru 30 chapters by the conscienceless Mr. Cabell.

PART 7

Chicago Sunday Tribune.
THE WORLD'S GREATEST NEWSPAPER

SOCIETY CLUBS TRAVEL
NEWS FOR HOMEMAKERS

N

SEPTEMBER 5, 1943.

Blind Service Group Plans Annual Drive

By Irene Steyskal.

Quixote tilting at his wind mill, that proverbial figure of futile gallantry, could have learned a lesson or two from a certain small but militantly dynamic lady of our city and time who, with an imagination as brave as the Spanish don's, pits her skill against an infinitely more formidable obstacle, with noteworthy results.

As the leader of a volunteer corps which wages war against an adversary tenuous and intangible, Mrs. Gottfried D. Bernstein brings an energy that is the wonder of her associates, cheery common sense, understanding stripped of sentimentality, but as warm and penetrating as sunlight, and her own two keen eyes to the task which she set for herself a score of years ago. Mrs. Bernstein is the founder-president of the Blind Service association.

It was no unusual incident, only an experience common to almost every one, which projected Mrs. Bernstein, then a very young matron and as fond of her social round as any other comfortably settled young housewife, into her very unusual dedicatory service of a lifetime. She had occasion to perform a small kindness for a blind man. It was as simple as that.

• • •

But it was enough to bring home to this girl an understanding of the shackling power of blindness. With characteristic energy she decided she would have to do something about it. She began searching for new avenues by which the sightless could find their way again from darkness into light.

Happy evidence of the successful result of that search is centered in the headquarters of the Blind Service association, a suite of rooms in the Medical and Dental Arts building at 185 North Wabash avenue. With the fall school term about to open, any day now finds the center lively with business like activity. In 10 glass incased reading rooms you will see high school and college students listening intently, some taking notes on Braille machines, while volunteer readers read their class assignments for them from their text books.

The association's 50 volunteer readers last year gave 12,000 hours of free reading to blind students of Chicago. Many coming to the association for aid are from underprivileged families.

This is a picture to keep in mind this month when the Blind Service association begins its fall solicitation of donations in support of its work.

• • •

The far-reaching work of the organization includes the setting up of a model braille room for the blind in the Chicago public school system. Last year's records show that 2,097 patients received care in the clinic which the association maintains in a hospital in one of the most congested and poorest communities.

Emergency relief is generously provided, and is the all-important supplementary service for which the association has become an invaluable adjunct to public agencies serving the blind. Artificial eyes, eye glasses and examinations, dentures, clothing, crutches, braces, food, milk—these are a few of the things which Mrs. Bernstein and her associates are constantly providing upon emergency call.

Scores of Chicago blind have found their way to a freer life thru lead dogs provided by the association. Others are able to support themselves thru the sale by the association of their hand-made articles. These few facts, only touch the surface of the Blind Service association's work. The organization is now turning its attention to an expansion of services whereby it may help in the work of rehabilitating men returning without their sight from the battle lines.

Expert Dressmakers Work On Tribune Fashion Show Gowns

By Rita Fitzpatrick

Behind the scenes of the American Fashions show is a fascinating story. As carefully as prospectors panning for gold, the nation's best dressmakers and tailors are now sorting and cutting, matching and draping more than a score of beautiful ensembles which will make up one of the country's most unusual war time collections, the prize winning designs of THE TRIBUNE'S fourth annual American Fashions competition.

Each of these gowns, like a jewel glimmering in a velvet casement, will be shown at the climax of the competition, the spectacular fashion show to be held in W-G-N's spacious studio theater the evening of Sept. 30 and the afternoon and evening of Oct. 1.

• • •

The creation of a gown is akin to that of a painting. As the artist first sketches in a rough draft of his subject, so, too, do skilled seamstresses under the direction of Mrs. Grace Pickering, noted fashion authority, execute a working pattern of a design. Right now, in the cutting rooms of famous houses, dressmakers are spending hours creating muslin models of the American Fashions winners.

Each sketch, as submitted by the successful contestant, is first examined by an expert cutter, a person who has had long experience in making correct muslin patterns. Many of these cutters are those who formerly re-created sketches in muslin from the important French

[Continued on page 3.]

Right: Miss Barbara Priebe and a winged angel that stands in the garden of the Walter S. Brewsters' Lake Forest home, which is to be opened next Saturday and Sunday for a Harvest Fair sponsored by the Lake Forest Garden club. A walk thru the adjoining gardens of Mrs. William E. Clow, Thomas E. Donnelley, and Mr. and Mrs. Joseph M. Cudahy is included on the program.

[TRIBUNE Photos.]

Kate Hodges, 3 year old granddaughter of Mr. and Mrs. Brewster, and some of the ducklings that will delight youngsters at the Harvest Fair. Admission will be $1 for adults, 25 cents for children, payable at the gate. There will be pony rides, a grab bag, and a Punch and Judy show.

Miss Bunny Bromwell, who will be among the young women assisting at the Harvest Fair. Luncheon will be served on the terrace of the Cudahy home. Vegetables from Lake Forest Community gardens, flowers, fruits and community canning are included among the exhibits.

Hot Springs, Va., Sees Miracle! It Fails to Rain During Horse Show Day

By Cousin Eve.

HOT SPRINGS, Va. (Special).—A minor miracle happened last week-end when the annual Hot Springs Horse show came and went without rain. Usually it pours. The horse show is held in an open air arena of the simplest kind. There is a grandstand with plank seats, and a score or so of rude boxes. The landed gentry of Warm Springs valley annually subscribe $50 apiece for these boxes and go to the show or not, as they feel inclined. Foxhall Keene's grandson, Billy White, used to be a hardy bachelor perennial of the Homestead and sell horse show boxes among wealthy patrons with no trouble at all, but he is not here this year.

However, the attendance was none the less large and enthusiastic. The show itself is noted for its fine horses and the splendid way it is run. The concourse of equines lasts, to be sure, only one day, morning, afternoon, and evening, and mostly the exhibitors are from the horse loving world of the south. During this period the hotel was running over with women in snappy riding habits and men who looked like the traditional British squire, red-jowled and jovial.

• • •

We took a bird's-eye view of the show and were satisfied that all is well. Foxy Keene's granddaughter, Mrs. Alfred Beadleston, and her husband came up from Shrewsbury, N. J., for the riding events. And along with them came the brown mutt they adopted here in Hot Springs last fall, and have now decked out in a fine harness and leash. As far as personality and "it" are concerned the "mutt" has it all over the canines of high pedigree infesting this hotel. His bright smile and rollicking glee are worthy of a Walt Disney movie dog.

The Tookers of Newport, who were here last summer with their daughters, Mrs. Ray Atherton and Mrs. Franklin M. Gunther, set the fashion in mongrels by showering devotion on a black and white pooch with a very nasty disposition. However, they have him in Newport now, so we have fewer dog fights on the tennis lawn.

Mrs. Robert Taft Jr. won the young steer which was a prize in the horse show ticket sales, and promptly turned it back for resale. Mrs. Taft is a tall, handsome young matron, daughter of Mrs. Louis Noel, who is the top winner at duplicate in the east.

We betook ourselves Saturday night to the auction leading up to the rubber bridge tournament in the banquet hall of the west wing. Charles Lochridge, the resident bridge consultant, was the auctioneer, and a large gallery was ringed about the dozen bridge tables, lending a hand in the bidding. Mrs. Noel and her partner, Mrs. Jack du Keane, brought $70 in the final bid and Mrs. Ad Stilwell with Mrs. John R. Newbold nearly as much. Mrs. Plum and Mrs. Cherry cost their backers much less, and Mrs. George D. Widener, who had teamed up with Mrs. Bob Taft Jr., was the highest price of all. But rubber bridge is a matter of cards, and in the final showdown Mesdames Plum and Cherry, strangers in our midst, came off with the prize, even as the farmerettes from Dublin, Va., won the week before.

• • •

Mrs. Noel, the duplicate champion, is a tall, madonna like brunet, with glossy hair parted and a sweetly calm expression. Bridge has not impaired her beauty. Neither does Mrs. Harold Vanderbilt seem ravaged by it.

Of the men players, Harold Fitzgerald, Vincent Mulford, and John Saxe are in a class by themselves, while Joseph Copley Thaw keeps his bridge for evenings in the tower with Mike Vanderbilt and a club of Palm Beachites and former denizens of White Sulphur Springs which meets daily.

And so the pleasant life swings on into the early days of autumn. There have been untoward happenings this summer; death has taken two of the older inmates, and a minor jewel robbery caused a thrill.

The Hot Springs season changes insensibly from summer to autumn. People fade away by the night trains, and the morning trains bring newcomers. Nobody is missed for a minute, so steady is the rush. The Harold Vanderbilts have gone back to

[Continued on page 2.]

Fashions as I See Them - - - - - - By Judith Cass

At Lake Geneva every highway and by-way wears a deep edging of Queen Anne's lace; overhead webby festoons of tent caterpillars swing drowsily from walnut trees, and the first katy-dids of the season argue incessantly, presaging, according to the Farmers' Almanac, that frost is only six weeks off, but there is nothing of the coming autumn in costumes of Chicagoans summering at the lake. Summer still reigns and the chief aim is to look comfortable and be comfortable despite the heat. At a recent meeting of the Lake Geneva Garden club, **Mrs. William H. Emery,** the club's president, wore a cool pale green linen printed dress with large white flowers and small brimmed white sailor hat. Her daughter, **Mrs. Norman Hanson,** had on a thin misty gray silk dress with a tiny cap made of the same material. **Marjorie,** the small daughter of the Hansons, was the only child present at the meeting, a veritable goldilocks with long flowing curls like the princess in the fairy tales. She was wearing a white full-skirted suspender dress with a cunning red and white gingham blouse that sported ruffles not only at the neck and sleeves but along the edge of the revers. Always one of the coolest looking women on a warm day, perhaps because she is slender and blonde, **Mrs. William O. Hunt** looked especially so at the garden club meeting in the palest of dusty pink dresses that was nipped in at the waist with a wide belt of the same pink and white.

Mrs. William O. Hunt. [TRIBUNE photo.]

• • •

Another unusually cool looking outfit was the pottery blue tailored princess dress that **Mrs. William F. Petersen** was wearing. This was a buttoned-down-the-front affair the buttons being set in a broad white panel that ran from the bottom into the lapeled collar at the top. Red is particularly becoming to **Mrs. Robert Tarrant's** dark hair and eyes and this day she was wearing a gay all-over small red and white print with white lingerie gilet. A cluster of white gardenias formed what might have been designated a hat. The white braid decorations across the front of **Mrs. William C. Grunow's** redwood tan linen suit were quite dashing, like the uniform of a French Hussar. **Miss Edith Kohlsaat's** dress was a sheer print with white ground and delicate blue corn flowers. With this she wore the palest of lemon yellow wide brimmed straw hats. **Mrs. Everett N. McDonnell's** tiny white hat made of flowers, looked almost like a bridal wreath set well forward on her brow. Her dress, too, was white, shirtwaist style with a cherry colored belt. Another trim shirtwaist dress was that of **Mrs. I. L. Ellwood.** It was in aqua, with plaited skirt, while her husband's mother, **Mrs. E. Perry Ellwood,** wore a print dress of large white flowers on a blue ground, and a small white hat swathed in cloudy white veiling.

• • •

In startling contrast to the pale colors that most of the women were wearing, **Mrs. Charles E. Peace** had on a black sheer dress on which she proudly displayed two handsome purple orchids from the **Lewis E. Myers'** greenhouse across the lake. Her hat, worn atop one of the few marvelous "heads of hair" left in the country, was a broadbrimmed lacy affair with black velvet crown and black quill. For her debut tea in the Wilmette residence of her parents, the **Walter D. Monroes,** Miss Joan Monroe wore a white silk marquisette dress with white lace appliqued over it in an attractive pattern. Her flowers were yellow orchids. Her four assistants all wore little caps of orchids. **Miss Barbara Straw's** debut dress combined a black velvet top with a full chiffon skirt that shaded from white at the waist line to black at the bottom. Her flowers were white orchids. Receiving with her was her mother, **Mrs. H. Foster Straw,** in a short beige dress. Bronze orchids was the perfect choice in flowers for this costume. **Mrs. Samuel Rinaker** combined dull gold and black in a town costume that she wore to a luncheon meeting of the Chicago Council of Foreign Relations recently. The body of the dress was black, with a yoke of the contrasting color. On top of her upswept gold hair was a large black velvet bow.

Miss Joan Monroe. [Du Bois Photo.]

Canning Tips - - By Mary Meade

Cider vinegar can be used for all pickles except onions. White vinegar is needed for onions to prevent discoloration.

• • •

Chemicals and preserving powders should never be used in home canning of vegetables.

• • •

Boil all meats and nonacid vegetables canned by the hot water bath method 10 to 15 minutes before eating or even tasting, even tho the odor and appearance seem quite normal.

• • •

When home canned beets turn white it is often due to the kind or age of the beet. Use the very dark red variety and make sure they are young, tender, and freshly gathered.

• • •

All vegetables to be canned should be blanched or pre-cooked before packing in jars. This sets the color and stops enzymatic action.

• • •

Homemade jams are often baked in the oven to eliminate the danger of scorching when cooking them over an open burner. Use a slow to moderate oven.

• • •

When using curry powder in a sauce, do not boil the mixture as the flavor is easily lost. Add to the cooked hot sauce and serve at once.

If you own a pressure cooker, always use it when canning nonacid vegetables [all vegetables except tomatoes]. Do not process fruits and tomatoes in the pressure cooker, however, as the temperature reached is too great and the resulting products would be mushy and overcooked.

GET YOUR TICKETS NOW FOR THE
TRIBUNE'S 4TH ANNUAL
AMERICAN FASHION SHOW!

Prize-winning creations developed in the Tribune's 1943 American Fashions competition will be modeled by famous mannequins in one matinee and two evening showings in the WGN studio, Thursday night, Sept. 30, and Friday afternoon and evening, Oct. 1.

Matinee tickets, $1 each; evenings, $2 each. Now on sale by mail only. Make money order or check payable to Chicago Tribune Charities, Inc., and mail to Fashion Show ticket manager, Tribune Tower, Chicago.

Be sure to state which showing you wish to attend. Because of the limited seating capacity, early reservations are advised.

Hot Springs Enjoys Sun on HorseShowDay

[Continued from page 1.]

their Virginia estate, Jackson Heights, after a month and the Philadelphia crowd has an eye on Atlantic City, which has been handed back to civilian life again with all its hotels and boarding houses. But September at the Homestead will be just as full as August.

Among the recent arrivals are Col. and Mrs. Le Ray Berdeau, who tried out a bungalow at Beverly Hills, Cal., this summer and thought it pleasant. At the Clinton Dows' cocktail party the Berdeaus found the whole Palm Beach colony here practically intact, and soon afterward sent out invitations to a cocktail rout for about 50. Then the news was broken to Col. Berdeau that liquor is not for sale in Virginia. Cocktail parties are given by the dozen every week here, however, and one often wonders where the party givers get the wherewithal. Supplies shipped in are frequently stolen en route, and pieces of luggage containing bottles are apt to be broken open. But there are people who are well supplied with alcohol and also with gasoline.

• • •

These mountain roads are fairly well peopled with smart cars and their owners in sports attire, who seem to be out on pleasure driving bent, war or no war. The only real pleasure driving we have done, however, was in a high yellow surrey, drawn by two horses with long manes and tails. Mrs. Paul Healy has been here from New York for two months, and one of her pet ambitions was to charter one of these vehicles and do some exploring. Her driver was an old Negro coachman, straight as a poker and with woolly white mutton chop whiskers. It was a gorgeous, clear, sunny, blowy day and we circled among hills and valleys, thru celebrated Dunn's gap, in and out of deep woods, and by lonely cabins. It's still a sparsely settled country. On the way home we came by the comfortable brick house, Three Hills, where Mary Johnston lived and wrote popular historical novels some 30 years ago.

Another drive not nearly so charming, yet with a certain interest, was the Sky Line drive, along a high mountain crest which hems in and accentuates the vast Homestead properties.

This Sky Line of the Alleghenies has literally been hewn and blasted out of wilderness and has nothing to do with the great Sky Line route of the Blue Ridge mountains, 90 miles away. It is a curly road and includes the high Hot Springs airport in its scope, and many a long look over a veritable sea of mountains, fading away into a dim horizon.

We traveled far that day and afterward nice hot tea with toast and jam in the long corridor lounge was more than usually cheerful and luxurious.

• • •

Arthur Bradley Campbell, son of the late Lady Huntly of London, came down from New York with the Berdeaus, and, really, we hardly knew him. He had been at Saratoga Springs and had lost pounds and pounds, and shrunk most tremendously. His Yorkshire house, Urton hall, is still happily intact, and the valuable properties and his mother's jewels, left behind in England, were not destroyed as was reported earlier in the war.

Mr. Campbell has taken another Everglades apartment at Palm Beach for the coming season and will depart for Florida later, to join the bachelor brigade. Last winter he sat for his portrait to Channing Hare, who wanted his distinguished model to wear tennis flannels and to look informal and a la Palm Beach. Arturo, however, desired the kind of portrait you see of bankers and statesmen, with striped trousers and watch chains, so he posed in morning coat in the hottest kind of weather. The results, we hear, pleased nobody. Channing Hare didn't much like his masterpiece, and Arturo's friends were disappointed. Instead of a rollicking bachelor, here was a Threadneedle street banker.

One of the great beaux of Washington arrived during the week, Justice James R. McReynolds, the tall, gallant Tennessean, no longer on the United States Supreme bench, but always a bachelor.

To be invited to one of Justice McReynolds' Sunday lunches is what Washington widows are supposed to pray for. The eminent jurist keeps open house, gives wonderfully good dinners, and goes out mostly among the old cave dwelling set of Washington. Straight as an arrow, Justice McReynolds is a typical American early day man, with magnificent features, splendid carriage, and a supreme gift of language with which he spellbinds daily groups of his admirers.

Another bachelor [but a very young one] who arrived during the week with his mamma was Master Elliott Donnelley, son of Mr. and Mrs. Gaylord Donnelley. They came up from Norfolk to visit Mr. and Mrs. George Ranney of Chicago, who will be here yet a while. Young Elliott is a handsome little blue-eyed boy of 5, already gifted with snappy comebacks. Robert Appleton asked him, by way of approach, what his name was. Said Elliott, "That's a military secret." Dorothy Ranney Donnelley is one of the few women who are handsome with a deep tan. She has collected on the sands at Norfolk a tan that gives even more value to her delicate features and charming blue eyes.

Margaret Henning to Wed Lt. K. H. Johnson

Mr. and Mrs. Herman E. Henning of 5252 North Lind avenue announce the engagement of their daughter, Margaret Pauline, to Lt. Kenneth Henry Johnson, U. S. N. R., son of Mr. and Mrs. G. M. Johnson of Forest Park. Miss Henning attended Northwestern university.

BRIDE OF LIEUTENANT

Mrs. Carl Phillips, who is the former Sue Lott, daughter of Mr. and Mrs. James Newton Lott of Evanston and Estes Park, Colo. Her marriage to Lt. Phillips of the army air forces, son of United States Congressman and Mrs. John Phillips of Banning, Cal., took place at Keesler Field, Miss.

[Carlos Photo.]

Sister Kenny to Lecture at Woman's Club

Prompted by concern over the increasing number of poliomyelitis cases, the Chicago Woman's club will bring to its theater at 72 East 11th street on the night of Sept. 28 the Australian public health nurse, Sister Elizabeth Kenny, whose widely discussed new method for the treatment of infantile paralysis is now being tested under control conditions in this country. Sister Kenny's lecture, set for 8 o'clock, will be open to the public.

Sister Elizabeth Kenny. [Wide World photo.]

It has become a well known story—that of the nurse who, assigned to a vast district of Australian bush country and entirely dependent upon her own resources, working with painstaking care over stricken children, developed her revolutionary method for restoring their paralyzed limbs to normal action. Plaster casts, braces, iron lungs for tortured muscles have no place in Sister Kenny's treatment. Employing hot packs and passive motion, her method is one of tireless nursing.

• • •

Seven Elizabeth Kenny wards and clinics have been established in Australia and two in England, and her treatments have been made available in public institutions. Sister Kenny came to the United States in the spring of 1940 to present her method to the American medical profession.

Her lecture under auspices of the Chicago Woman's club, was arranged by Dr. Maude Hall Winnett, director of the club's public health division. The sponsor group is home and public welfare department, of which Mrs. Claude I. Palmer is chairman. Mrs. Morris Fishbein, chairman of the committees for crippled children and the Jane Neil commission, and Miss Frances E. Schmidt, department secretary, have had an active part in arranging for the lecture. An admittance fee of 50 cents will be charged.

• • •

The summer series continues at the club this week with a program at 11:30 o'clock Wednesday morning by Alice Gerstenberg, Chicago playwright; Charles F. Hampton of the University of Michigan, and Margaret Hanson, soprano.

Miss Gerstenberg will talk on the forthcoming production by James Bradley-Griffin's Uptown Players company of "Port of Chicago," written in collaboration with Herma Clark of THE TRIBUNE. Mr. Hampton will review John Whitaker's book, "We Cannot Escape History." Margaret Hanson, the young soprano to be heard, was a regional finalist in the vocal contests of this summer's Chicago Music Festival.

WEDDINGS

Elaine Shirley Rubenstein, daughter of Mr. and Mrs. Ellis Rubenstein, 3321 West Palmer street, to Daniel Robert Wolf, son of Mr. and Mrs. Manuel Wolf, 3308 West Palmer street, on Aug. 29 at the Edgewater Beach hotel.

Maxine Harriett Sabey, daughter of Mr. and Mrs. E. B. Sabey, 5715 Byron street, to Lt. Richard J. Anderson, army air forces, on Aug. 28 in Columbus, Miss., where Lt. Anderson received his commission.

Fay Annette Cohen, daughter of Mrs. Joseph I. Cohen, 6922 North Greenview avenue, formerly of Appleton, Wis., to Myron Earl Lippman, son of Mr. and Mrs. Henry Lippman, Hibbing, Minn. Mr. Lippman and his bride are living in Chicago.

Beatrice Zalsman, daughter of Mr. and Mrs. Meyer Zalsman, 4656 North Monticello avenue, to Corp. Howard Slutsky, U. S. army, son of Mrs. Abraham Slutsky, West Grenshaw street, on July 15 at the Medinah Athletic club. Corp. Slutsky is stationed in South Carolina.

Size of Texas.

Texas embraces more than 8 per cent of the total area of the United States.

PiOmicronChapter Plans Its Opening Meeting Thursday

A program providing an easy transition to fall activities is planned by Beta Alpha chapter of Pi Omicron sorority for its opening meeting Thursday in the Medical and Dental Arts building, 185 North Wabash avenue. After a 6 o'clock dinner, the evening will be given to "Summer Reveries," with members exchanging accounts of their vacations.

Both the state organization and the Chicago council of the sorority held annual meetings last month, the former convening in Chicago Heights and the council in the Medical and Dental Arts building here. Officers elected at the state convention were: Mrs. Sulvia Bender, Chicago, president; Mrs. Alyce Murphy, Chicago Heights, vice president; Miss Charlotte Sovick, Chicago, recording secretary; Miss Bernice Kamin, Chicago, corresponding secretary; Mrs. Ruth Laperruque, Chicago Heights, treasurer, and Mrs. Ruth Brodnax, Peoria, historian. Miss Marcie Peterson of Chicago Heights was elected president of the Chicago council, and others chosen for offices in the council were Miss Maud Cass, Miss Sovick, Mrs. Marie Cottrell, Miss Laperruque, and Miss Edna Cass.

Chicago Woman's Musical Club to Open Fall Season

The fall season will open on a grace note for the Chicago Woman's Musical club Thursday afternoon, Mrs. Inez Hubbard Hicks, the president, opening her Glen Ellyn home to members and friends for a reunion program and tea. Sociability, however, will serve the club's serious ends, for the party will be a benefit, proceeds going to a scholarship fund.

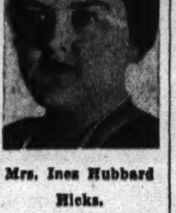

Mrs. Inez Hubbard Hicks.

Appearing on the program will be Ella Furholmen, organist; Alta Burton Mitchell, contralto; Beatrice Eppinelle, pianist; Mary Mann, violinist, and Evelyn Schultz Dolder and Ruth Rumely Townsend, duo pianists.

The club maintains scholarships in voice, violin, and piano, awarding them on a competitive basis annually, and further helps young artists to find their niche in music by presenting the winners in their debut recital in Kimball hall. For more than 25 years the club has carried on its scholarship program, and Mrs. Hicks' home has been the setting for many memorable concerts in support of the project.

Ensign Alice Cortright to Wed Lt. De Caprio

Mrs. Alice A. C. Cortright of Lansing, Mich., has announced the engagement of her daughter, Ensign Alice Cortright, U. S. N. R., to Lt. Jack De Caprio, U. S. N., son of Domenico De Caprio of Evanston and of the late Mrs. De Caprio. Ensign Cortright, a graduate of Michigan State college, has been stationed in New York since receiving her commission at the naval reserve school at Northampton, Mass. Her fiance, a graduate of Northwestern university and of the United States Naval academy at Annapolis, Md., is on duty with the fleet. The wedding is planned for this fall.

Esther Wolk to Wed Lt. Raphael D. Avrami

Miss Esther Shirley Wolk, niece of Mr. and Mrs. Isadore Wolfe of Mattoon, Ill., and Lt. Raphael D. Avrami, son of Rabbi and Mrs. Abraham E. Abramowitz of 3700 West Agatite street, will be married tomorrow in Chicago. Miss Wolk was graduated from the University of Illinois, and Lt. Avrami received degrees from the same university and from the University of Chicago. assigned to school at Los Angeles, Cal., where he and his bride will live.

Harbor Springs Set Attends Norway Fete

By Ruth Dickinson.

HARBOR SPRINGS, MICH.

It was enchanting, the party the Brager Larsens gave Monday night at their farm for several of the Bay View artists who are leaving this week, the Emile Baumes, Mr. and Mrs. Hugo Gottesmann and Ellen Repp. The whole setting for the party resembled a scene from one of the charming Norwegian fairy stories. Colored Christmas lights gleamed among the trees and lights were strung around the open front of their "hytte," which is a replica of their hytte back in Norway, and which here serves as a guest house. It is a log cabin, with an outdoor kitchen in front, with a long, wooden table and benches, and an enormous fireplace at one end, and a baking and roasting oven at one side.

Back of the kitchen is a charming living room with an alcove in which are built-in bunks. The Larsens have not only made a delightful summer for many of the resorters, but they also are making a home for many Norwegians whose ships have been torpedoed in the Atlantic waters and who are not well enough to return to active service. In the kindly atmosphere of the Larsen home, and with outdoor work and a climate not unlike that of Norway, they regain their health.

There was dancing on the lawn, Norwegian folk dancing, which is not unlike our gay, rollicking square dances. Mrs. Louis Sudler, Mrs. Nathaniel Owings, Mrs. Joseph Otis Jr., and Mrs. Albert Goodrich had a head start on the rest of the guests, for they have spent many evenings over at the Larsen farm this summer and are now experts in the various steps. So, with their help and that of the Norwegian boys, every one was soon out on the lawn in an attempt to learn.

An unforgettable highlight of a fascinating evening was when Emile Baume, the celebrated French pianist, sat down at the piano and played number after number of the old favorites. Later he was joined by Ellen Repp, the Norwegian contralto, who further added to the enchantment of the evening. Later a sumptuous smorgasbord was served in the main farmhouse, where there was more dancing.

• • •

On Tuesday Mrs. Goodrich held open house in honor of her husband's week's leave from his war job in Chicago. It was a real party, with cocktails, which are practically nonexistant here this summer.

Mrs. L. Edward Hart Jr. has just returned from Solomon's Island, Md., where Lt. Hart is stationed.

It certainly has been a busy week for the children and the final week of the play group, which was so popular all summer with parents as well as youngsters. The week started off with a scavenger hunt, with such difficult items to find as a 1935 calendar, a live ant or cricket, an earthworm so many inches long, and so forth. Then, on Thursday, there was Robin McIntyre's seventh birthday party, which was celebrated at the Little Harbor club.

Robin is the grandson of Mrs. Robert C. Wheeler and is spending the summer with her. It was strictly a stag party as far as Robin was concerned. He is at the age when he can't be bothered with women. A treasure hunt, a fish pond, and musical chairs passed the time quickly until the refreshments appeared in the grown-ups' dining room at the club. At Robin's party were Peter and Pat Oram, Jimmie Barkhausen Perry, Skipper Lamport, Bobby McDonald of Detroit, and Billy Brooks of St. Louis.

Then, on Saturday afternoon, was Skipper Lamport's birthday party at his grandmother's house, Mrs. Leroy Kramer. From all reports, it was quite a party, and, surprisingly enough, no casualties. There was a pinata bowl straight from Mexico, and where there's a pinata bowl there is almost sure to be a broken skull and, at least, several tummy aches. It's an earthenware bowl hanging in the center of the room and filled with Mexican sweets. The children form a circle around it and one child at a time is blindfolded and has a turn at hitting the bowl with a long stick, the stick at Skipper's party being his mother's golf mashie. The trick is to break the bowl, rather than a child's head, which invariably happens in Mexico, and then there's a general scramble for the sweets. Peter Oram was the lucky boy who broke the pinata bowl. Supper was served out of doors on the terrace later. Skipper didn't restrict his party to men only, but, in addition to the boys, had Gail Harris and Tony Hamilton, who is here with her grandparents, the Howard Vincent O'Briens.

• • •

The grand climax of a grand season for the children was when the sports awards were given on Friday night at the Harbor Point casino. It is hard to tell who were most excited, the children or the proud parents and grandparents. To the youngest group went the yellow fish emblem for swimming, which they will proudly wear this winter. Now they can swim around the ladder at the end of the dock. A red fish went to Robin McIntyre, as he is the youngest boy to be able to dive in off the dock. The wearers of the yellow fish are Gail Harris, Jimmie Perry, Peter Oram, and Skipper Lamport.

The same youngsters also won their archery emblem. In the next older group Webby Otis won first place in tennis and Pat Oram second place in archery, and in the oldest group Diane Curtis carried off the honors with first place in archery, second in diving, and the blue fish emblem which means that she is capable of going in swimming from the end of the dock alone.

Two of the largest dinner parties of the season were given on Saturday night at the Little Harbor club. Miss Anita McCahey entertained a group of her Wequetonsing friends with a cocktail party on the terrace preceding dinner. Mr. and Mrs. William Waller entertained in honor of the Howard Vincent O'Briens, who have just arrived at the Point.

Colonial bouquets, for which Harbor Springs is famous, decorated the tables at which were seated Mr. and Mrs. Robert W. Hyman, Mrs. Wheeler, the Kramers, Mr. and Mrs. Percy Owens of Grand Rapids, Mr. and Mrs. Henry Bodman of Detroit, Lowell Chapin, formerly of Chicago; Mr. and Mrs. Clinton Whittemore of St. Louis, Mr. and Mrs. Waller, and Mr. and Mrs. O'Brien.

When Chicago Was Young

By Herma Clark

Letters from Martha Freeman Esmond to her friend Julia Boyd of New Yok.

Chicago, Sept. 2, 1895.

Dear Julia: It is a lovely evening, but with a hint of autumn in the air. Will and I are sitting in our library, with a bit of wood blazing on the hearth. It has been a pleasant summer and I don't like to see it pass, yet the lengthening evenings promise much of pleasure for sober people like up. I enjoy reading aloud to Will and we shall do much of that this winter. Just now, he has been reading from the daily paper, as I have written some notes which didn't require much concentration.

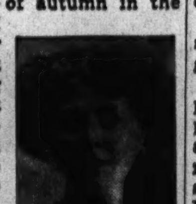

Lady Curzon.

One of the articles he read was specially interesting to us, for it told of the popularity of our young fellow townswoman, Mary Leiter Curzon, in the British capital. Emulating the ways of British women, she has stepped at once into the political arena, to help her brilliant husband. In America, a politician who had to have help from his wife would be regarded as a weakling, but it's different over there and a husband is proud to have a wife who is capable of lobbying successfully for him. It actually seems to be a mark of social prestige if a man has a wife whose tactics succeed in obtaining a political position for him.

Lady Randolph Churchill brought political honors to her husband, we are told, and her husband boasted of it. Now that popular Jennie Churchill is in retirement, another American girl has risen to take her place. We are proud of the respect accorded Mary Leiter and hope she will be able to keep it. Charm, intelligence and wealth are hers and these are qualities demanded by the English of their women who attempt political lobbying.

Mr. Curzon's position sounds small, under secretary for foreign affairs, but Will explains that it is really one of the most desirable posts in political life for an ambitious young man. The under secretary has charge of employing assistants, and of much important correspondence, and ranks next to the secretary himself at state dinners, sitting above many actual members of the cabinet.

The place, it seems, is a stepping stone to something very high in the government.

According to the article in our paper, Mary Leiter Curzon became popular at once, on going to London as a bride. Her beauty and wealth made her much talked about. When she was presented at court, Queen Victoria took a fancy to her; the Princess of Wales chatted pleasantly with her. Later the Prince of Wales, as a special mark of favor, dined at their town house, with a number of his relatives and friends. This recognition, of course, put the stamp of social pre-eminence on young Mrs. Curzon. Every one wants to invite her now. The London correspondence goes on to say that Mrs. Curzon invited Lord Salisbury to her home, flattered him by putting him in the chair occupied by the Prince of Wales, and, seating herself by him after dinner, talked confidentially with him about her husband's qualifications for the coveted post, saying that he was so modest he would not advance his own claims, so she must do it for him.

Lord Salisbury left their house much impressed with the charm of the American wife of the rising statesman and determined to give him the desired post. Only a day later, Lady Salisbury remarked to her husband that that lovely Mrs. Curzon had sent flowers for a bazaar she [Lady Salisbury] was promoting, and didn't he think she was a young person of discretion? Lord Salisbury, in a speech at the bazaar, mentioned the fact that many an English statesman owed a good deal to a fine wife!

So that's the way government posts are won. In this case, I believe Mr. Curzon deserves the appointment, but I imagine it isn't always so. The blandishments of a pretty wife could get a weakling a favor. But we in Chicago have confidence in our Mary Leiter.

With love, your old friend,
Martha Freeman Esmond.

FOOT NOTES.

Beautiful Mary Leiter Curzon died in 1906, leaving three children, all girls. Her husband married another rich woman, this time a South American.

The Best Person I Ever Knew.

He was a Chicago doctor of the old school type, one of the finest characters I ever knew. In the office which he shared with eight other physicians and surgeons, I was office assistant and thus saw doctor and patients, at all times and under all conditions. Dr. B., as I shall call him, was the most human, benevolent and loyal person I ever knew. He did not hesitate to answer calls to the poor and had many from the Negro district. The Negro people loved and revered him. As one of Chicago's skilled surgeons, he was often called in consultation with the most prominent doctors. His demeanor remained the same among all classes.

One bitter cold night, a snowstorm was raging. A call came to his office from Federal street, an old Negro woman was threatened with pneumonia. She lived alone and a neighbor had called the doctor. He did not hesitate a moment, but took up his satchel and hurried out into the blizzard. I felt sorry to see him go. The other doctors had refused to make calls during the fury of the storm. We did not see him again that night. Next morning I ventured to ask. He replied simply: "I found a very sick woman. She would have died without medicine. I believe I saved her." This was all. No mention of the difficulties he met.

One day, a month later, when the spring sun shone brightly, she came to his office, and while waiting to see him, she told me what the doctor had done. She had had no money, not even for the prescription. No one to send to the drug store. Dr. B. had walked thru deep snow banks, bought and paid for her medicine, then had sat for three hours by her bed, till he felt it safe to leave her with a neighbor.

Dr. B., past three score and ten, is living in Flordia among the bees, birds, and flowers.

Laura Gilfillan.

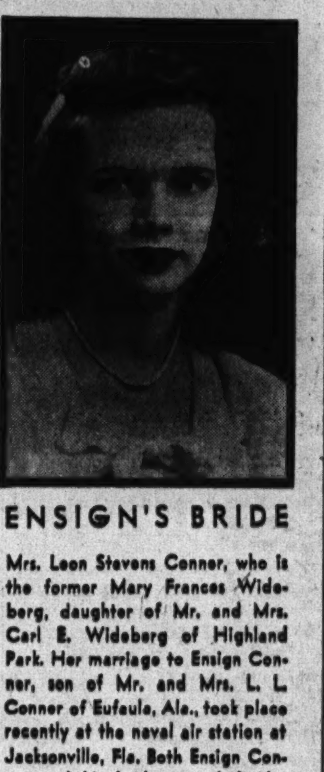

ENSIGN'S BRIDE

Mrs. Leon Stevens Conner, who is the former Mary Frances Wideberg, daughter of Mr. and Mrs. Carl E. Wideberg of Highland Park. Her marriage to Ensign Conner, son of Mr. and Mrs. L. L. Conner of Eufaula, Ala., took place recently at the naval air station at Jacksonville, Fla. Both Ensign Conner and his bride attended Alabama Polytechnic Institute.

[Cohen Photo.]

Jewish Business Women to Resume Activities

First of the affiliated groups of the Chicago Women's division of the American Jewish Congress to resume activities after the summer recess is the Business and Professional chapter, whose opening meeting is set for 7:30 o'clock Tuesday night, Sept. 14, in the Standard club. Miss Adele Rabino will preside.

All district groups will have their programs in full swing before the division, of which Mrs. Robert L. Aronson is president, holds a general assembly in the same club on Wednesday, Oct. 20. At that meeting the guest speaker will be Ben Aronin. The central organization coördinates the activities of seven chapters.

New Kind of Soap Made Especially for Woolens

There's a new preparation on the market that's made especially to wash your woolens. Ideal for baby's soft things or for your sweaters, it is a pine jelly that dissolves in water. Only two tablespoonsful are needed for the average basin of water. The makers of this product claim it revitalizes yarn and enlivens its colors.

JACQUES
French Restaurant
900 N. MICHIGAN
Dine in Jacques Garden
No noise will annoy
While the choice food served
insures utmost joy!
Cocktail Hour in the Garden Every Afternoon
Cornelia De Haas, Famous Psychic

Display Shows How to Choose Right Fabrics

By Edith Weigle.

When you come to reupholster that love seat, or club chair, or sofa consider its character as you look about for fabrics. Articles of furniture have definite personalities or styles and a material that looks well on a large couch, for instance, might not be a bit attractive on an occasional chair.

To help the amateur decorator to suit upholstery to chair or couch a Chicago store is presenting a most interesting display which shows five pieces of furniture of popular types found in thousands of American homes today. The are: a simple, good looking love seat, a wing chair, a club chair, an occasional chair, and a boudoir chair.

Each item is upholstered in a material chosen especially to suit its character, size, and use. And three alternate fabrics are shown pinned to the wall nearby. A placard gives the reasons for the selection of these particular textiles.

• • •

The love seat, for example, is done in a very handsome, widely striped green and white damask because "its emphatic size and placement, its sense of permanence entitle it to special consideration" and because stripes flatter its long lines. Other suitable materials that could be used equally well are satin, brocade, matelassé, brocatelle, tapestry, or any of the distinguished nubby weaves.

A wing chair is upholstered in two fabrics, the outer sides being done in a solid color wine red velvet chenille, and the inner sides and back and seat cushion being done in an off-white tapestry with a large rose pattern in wine red. The effect is beautiful. The alternate choices for this piece are: a gold toned matelassé, a silver and green leaf patterned damask, and a beige floral tapestry.

• • •

In direct contrast to this large motif is the narrow, pencil striped satin which covers a graceful, small occasional chair, for small pieces of furniture should have upholstery that has a design to scale. And because this type of chair "adds sparkle to a quiet scheme" it deserves a "covering that is smart and fashionable. Practical considerations are subordinate."

Sophisticated patterns are suggested for the occasional chair. Small figures or single, large medallions, small or medium stripes, plaids, or plain fabrics are all appropriate.

FINE FABRICS

FOR DRAPERIES
& UPHOLSTERY
WATSON & BOALER
INC.
722 North Michigan
INTERIORS

TO BE MARRIED

Miss Jeanne Lois Wimple's engagement to Ensign Kenneth F. Kohl, son of Mr. and Mrs. Joseph B. Kohl of Oakdale avenue, has been announced by her father, Harry C. Wimple of Wilmette, formerly of Crystal Lake. Ensign Kohl, a former Northwestern university student, now is stationed with the navy air service at Norfolk, Va.

[Willis Photo.]

Daughters of Jacob Plan to Hold Special Meeting

Members of the Daughters of Jacob have been called by the president, Mrs. Sarah Schwartz, for a special meeting at 1:30 o'clock Wednesday in the nursery which the society supports at 6401 South Peoria avenue. An urgent appeal for volunteer taggers for "Have a Heart" day, Monday, Sept. 13, will be made by Mrs. Anna Wienthal, the chairman. The nursery's need for a small radio and victrola with records suitable for children also will be discussed, with the view toward obtaining them as a gift from a member or friend.

Women Voters to Study State Constitution

Leagues of Women Voters thruout the state will send their leaders Thursday to Chicago headquarters, 225 North Michigan avenue, to survey the field and marshal facts preliminary to the launching of a campaign for a new constitution for Illinois. The 22d convention of the Illinois league, held last summer in Springfield, set a constitution convention as the primary objective of the organization in this state.

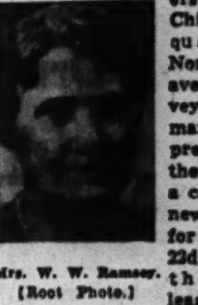

Mrs. W. W. Ramsey. [Root Photo.]

Thursday's "refresher course" will be presided over by Mrs. Marc A. Law of Highland Park. One of the speakers will be Mrs. W. W. Ramsey, honorary president of the state league. Veteran of many campaigns for improved procedures in government, Mrs. Ramsey is known as the "mother of permanent registration" in Illinois. She had an active part in bringing about the constitutional convention held in 1922, and she will give the women the story of that attempt to write a new constitution and the reasons why it failed in its purpose.

• • •

Discussion on the revenue article of the constitution will be led by Mrs. Carl Milam of Evanston, and Mrs. Frank P. Hixon of Lake Forest will talk on the amending article. The state judicial system will be surveyed by Mrs. Raymond S. Simons of Highland Park, and Mrs. R. E. Posanski of Calumet City will explain how the courts have modified the constitution by interpretation of the law.

Education in Illinois, home rule, and the short ballot will be discussed by Mrs. Philip Ringer of Highland Park, Mrs. Raleigh W. Stone, president of the Cook County league, and Mrs. C. H. Thomas, respectively.

The state league, in planning the refresher course in preparation for its campaign, follows an undeviating practice which characterizes the organization—that of making a thoro study of all the facts before taking action. Information gained by the leaders at the Chicago meeting will be disseminated later to the entire membership.

Other current problems upon which Women Voters are focusing special attention this season are post-war planning, inflation, juvenile delinquency, and the adoption law. The state league is headed by Mrs. Florence Fifer Bohrer of Bloomington.

Scribbling Sisters Plan to Open 10th Season Thursday

With several new members on the roster and an outstanding program in prospect, the Scribbling Sisters will open their 10th season Thursday at the McCormick Y. W. C. A., 1001 North Dearborn street. The group of writers is affiliated with the "Y."

Mrs. Anna Brassovanyi, who was elected president at the June meeting, will conduct the Thursday meeting. Others serving the club in office this year are: Miss June Demarest, vice president; Miss Beatrice Howes, secretary, and Mrs. Elizabetn Kling, treasurer. Mrs. Lou Bron Reed, one of the Scribbling Sisters corps, won the Logan award of $25 for a short story at the Midwest Writers' conference held this summer at Northwestern university. Another member, Mrs. Lillian Rogers, received honorable mention for her manuscript in an "Early Chicago Days" contest.

"Dixie."

The original score of the Confederate battle hymn, "Dixie," was written on the walls of the old Montgomery theater, Montgomery, Ala.

*Lo-heeled Lovelies

Youthful new sandal-tie to keep you pepped-up while dressed-up! Cushioned platform that gently eases your every step. Brown or Black finest glove Suede...faille lined for barefoot comfort. Also step-in and bracelet-strap versions.......... $8.95

(*Made for Walk-Over Shoe Store.)

WALK-OVER SHOE STORES
125 S. STATE ST. (Palmer House)

Expert Says War Has Not Hurt Art Sales

By Eleanor Jewett.

How is the war affecting the selling of art? is a question often asked today says Harry Engle, director of the Chicago Galleries association, 215 N. Michigan avenue. He answers it with the blunt statement that a number of paintings have been sold this summer and several of them were unusually good sales, which signifies that large pictures were bought, not that the prices were extravagantly high. This is in line with the word last week from the Art institute International Water Color show that sales this summer were better than those of last and involved more money.

The Chicago Galleries association has many visitors every year. People like the kind of picture and sculpture which is on exhibit there; they like the friendly atmosphere of the galleries and the ideals in art which the association has maintained during its seventeen years of existence. The Chicago Galleries are backed by a brilliant group of artists and loyal supporting members. Modernism has failed to make much headway in their shows and they have consistently presented a yearly calendar of vigorous, virile, varied, interesting and beautiful exhibits, each, as a rule, hung for one month.

• • •

The galleries are now receiving applications for the 1943-'44 exhibition schedule. December is taken for the annual Artist Associates exhibit and April is reserved for the Association of Chicago Painters and Sculptors who, by the way, will put on their first water color show in the galleries this month. The December member show will be juried as usual and the usual $500 group of prizes are already in hand.

Recently the galleries was asked to make up an exhibit of 22 paintings to be shown in Wisconsin museums. The selections were to be arranged around the theme "America, the Beautiful". An extraordinarily fine exhibition was the result, one that has proved immensely popular. The pictures have been shown in the Oshkosh Public museum, in the Neville museum at Green Bay, at Lawrence college, Appleton, where they will remain to Oct. 1, and, before they reach Chicago again, Kenosha and Racine will have enjoyed them. Mr. Engle says of this: "Thanks to you—and you" [obviously the painters are in his mind] "he exhibit is a knockout—the best ever sent out—in other words, it's swell. Thanks."

Perhaps the paintings can be shown in Chicago before the exhibit is broken up. It seems to us as if "America, the Beautiful" is just the theme that could be dwelt on with good advantage in the schools and libraries of Chicago. The Room of Chicago Art at the Art institute, too, would be a fine gallery in which to show an outstanding collection of paintings by Chicago artists illustrating the beauties of our country.

• • •

A delightful exhibit of painting by Erwin G. Kummer is on view in the Little Gallery of the Esquire theater, 58 East Oak street. About twenty pictures are in the show, the majority being landscapes. There is one stunning still life of chrysanthemums [a beautiful painting] and an interesting seascape. A few of the paintings were shown at the Palette and Chisel annual show, but for the most part the exhibit is entirely new material. It is well worth seeing.

• • •

Mr. Kummer has an artistic wife who works miracles in the mounting of botanical specimens. Mrs. Kummer had a fascinating exhibit last winter at the Museum of Natural History in Lincoln park. Her beautiful cases of leaves, stems, blossoms and roots were among the most intriguing items encountered in the round of last season's exhibitions.

• • •

James Prestini, associate professor of industrial design at North Texas State Teachers college, has been granted a leave of absence in order to do research work in wood for the Armour Research Foundation in Chicago. Before going to Texas, Professor Prestini was art director at Lake Forest academy. The Museum of Modern Art in New York has purchased several examples of his work for their permanent collection as illustrative of today's effort at functional art.

• • •

Richard Epperly has recently completed the portraits of the father, wife and two sons of Col. Carlos P. Romulo, distinguished international military figure and author of the "Last Days of Bataan".

• • •

The Department of Education of Art institute announces the opening of its fall season with the following lectures: On Tuesday, Oct. 5, at 6:30 p. m., a lecture on "Prints by Edouard Manet" will be given by Miss Helen Parker, inaugurating a series of talks to be delivered on alternate Tuesdays on current exhibitions in the galleries; on Thursday, Oct. 7, the Florence Dibell Bartlett series of "Adventures in the Arts" wil open in Fullerton hall at 6:30 p. m. The public is cordially invited to hear these free lectures by Miss Parker.

• • •

The 48th Annual Water Color exhibition by members of the Palette and Chisel academy of the Fine Arts, 1012 North Dearborn street, is a summer show which will close in September. It has a number of gay and attractive pictures to its credit. Among them are "Main Street, Evanston" by Arnold E. Turtle, "Notre Dame, Paris" by Othmar Hoffler, "Past Glories" [a somber touch] by J. Jeffery Grant, "Pussy Willows" by Leo R. Weeks and "Beside Still Waters" by Ewart L. Williams.

• • •

Last Thursday the annual exhibition of work by students of the school of the Art institute opened in the east wing galleries of the institute. There are several divisions of the exhibit which are of particular interest. One of these is the work in handicraft, a department that always affords one of the most entertaining exhibits in the show and this year is of special interest because of the part craftwork plays in the rehabilitation programs of our wounded soldiers. Pattern design, ceramics, ceramic sculpture, figure modeling, lettering and jewelry are all artivities which may be used by occupational therapists and hospital recreation workers in rehabilitation programs.

Another unusual feature is the group of paintings and drawings done by past students and graduates of the school who are now in the army and navy. These pictures are among the most interesting in the show.

"PORTRAIT OF ANN." By Othmar Hoffler.

This charming portrait by Othmar Hoffler is of the granddaughter of James Topping, Chicago's well known landscape painter. Both Mr. Hoffler and Mr. Topping are among the most famous of Chicago's artists; both are members of the Palette and Chisel club and of the Chicago Galleries association; both exhibit at the Art institute. Mr. Hoffler painted many of the portraits hanging at the Saddle and Sirloin club, Union Stock Yards; he is one of the best of our contemporary painters.

ENGAGEMENTS

Wedding and engagement announcements must be signed by a member of the family and must bear the adress and telephone number of th signer. All names must be printed in full. Announcements must reach the society editor by Tuesday noon preceding the Sunday of publication.

Gertrude Markowitz, daughter of Mr. and Mrs. Meyer Markowitz, 2015 North Kedzie avenue, to Corp. Kenneth G. Levy, U. S. army air forces, son of Mr. and Mrs. Louis Levy, Logan square.

Helen Turner, daughter of Mr. and Mrs. Isaac Turner, 5000 East End avenue, to Abe Siegel, son of the late Mr. and Mrs. Phillip Siegel. The wedding is planned for October.

Estelle Phyllis Stucker, daughter of Mr. and Mrs. Edward Stucker, 3259 Douglas boulevard, to Alex Alden Pickard, son of Mr. and Mrs. Sam Pickard, 3608 Douglas boulevard.

Olga Fedun, daughter of Mr. and Mrs. Joseph Fedun, 839 North Hoyne avenue, to Staff Sgt. Henry W. Barthelt, son of Mr. and Mrs. William Barthelt, 2708 West 15th street. The wedding is planned for next June.

Shirley D. Hogan, daughter of Mrs. Frederick J. Howald, 936 Gunnison street, and of Harry Hogan, 143½ North Central avenue, to Warren H. Greenough, U. S. N., son of Mr. and Mrs. H. S. Greenough, Malden, Mass.

Jeanne Eiseman to Wed Henry Ullmann

Mr. and Mrs. Millard C. Eiseman of Hubbard Woods announce the engagement of their daughter, Jeanne, to Henry Ullmann of New York City, son of Mr. and Mrs. Phillip Ullmann of London, England. Miss Eiseman attended New College at Columbia university and was graduated from Northwestern university, where she just has completed work for her master's degree. Her fiance attended Brighton college in England and the Ecole d'Horlogerie in Geneva, Switzerland.

College Club Will Resume Its Activities

The stir of preparation for fall activities already may be noted among college alumnae groups. At the College club, after being closed for several weeks during which the staff was away on vacation and housecleaning was being done, regular week day hours from 10 o'clock in the morning to 11 at night will be resumed Tuesday. The first luncheon and bridge is set for noon Friday, with Miss Christine Bednar and Mrs. Bruce Scott assigned to hostess duty.

Mrs. John T. Windle. [Moffett Photo].

Mrs. John T. Windle, vice president in charge of program, has called an all-committee meeting for the luncheon hour on Saturday, Sept. 18, when plans for the season will be discussed.

• • •

Marguerite Stitt Church will attend a luncheon meeting in the club rooms on the following Tuesday as the special guest and speaker. Mrs. Church is the wife of United States Congressman Ralph E. Church of Evanston. Adding to interest in her lecture on "Education for Living" is the fact that Mrs. Church was at one time a faculty member of Wellesley college and there was a brilliant Chinese girl in one of her classes by the name of Mei-ling Soong who later was to become the famous Mme. Chiang Kai-shek.

The hostess committee at the luncheon for Mrs. Church will include Mrs. Dillon R. Brown, Mrs. Hazel K. Manville, and Mrs. Herbert C. Paschen.

Arrangements have been completed for a lecture course at the club by Lucy Driscoll, assistant professor of art at the University of Chicago. Presented under the title "A Chinese Way of Life and Art," the series will deal with Chinese philosophy in relation to the creation and understanding of a work of art. The course will carry academic credit, and will be open to friends of members. There will be 10 Wednesday morning sessions, beginning Oct. 13.

• • •

Two hundred girls in the Chicago area who will be starting out on their college careers later this month have received invitations from Illinois alumnae of Alpha Delta Pi sorority to attend a tea from 2 to 4 o'clock Saturday in the music lounge of the Chicago Illini union, 717 South Wood street.

Decorations for the rushing party will be carried out in the sorority colors, blue and white, and the 92d anniversary of the society will be indicated in the motif.

• • •

The committee for the party is headed by Mrs. Edwin W. Best of Oak Park. Actively assisting the chairman are Mrs. Howard R. Peterson, a former national officer and past president of the Chicago Alumnae association; Mrs. J. Richard Bedier, present head of the association; Mrs. William S. McDowell, president of the North Shore Alumnae association; Miss Betty Lindquist, head of the Oak Park association; Mrs. Harry W. Pearce, state chairman for Illinois; Mrs. Harold Ekroth, president of the West Suburban association; Mrs. Carl J. Nelson, president of Ita province, and Mrs. Frank Weidenhamer, Mrs. Benjamin Kral, Mrs. Robert Luebke, Mrs. George P. Kendall, and Mrs. Henry Droba.

Women in War Work

By Kate Massee

Women who complain that they have little time to do the things they like, due to the exigencies of war time living, can take a cue from the busy schedule of Mrs. Doris Williams Diedrich.

In addition to a full time job as purchasing agent for four of this country's largest hotels and one in Havana, Cuba, she attends several evening classes in subjects which help her in her work, is vice president of the Hotel Women's Association of Chicago, and is a member of the Hotel Sales Managers association and the Hotel Greeters' auxiliary.

Following her graduation from Nicholas Senn High school, Mrs. Diedrich, then Miss Williams, worked in the field of interior decoration. In 1932 she became secretary to the purchasing agent of the Drake hotel, and in 1934 became purchasing agent for the Drake and Blackstone hotels in Chicago, the Gotham in New York, Town House in Los Angeles, Cal., and the Belleview Biltmore in Bellair, Fla. More recently she has taken on the same job for the Hotel Nacional in Havana.

• • •

In a sense Mrs. Diedrich's position is a real war job, what with priorities, the tremendous amount of travel in war time, and the housing shortage. It is up to her to see that orders are promptly filled so that the hotels will run smoothly.

She buys everything except food and beverages, and every day makes contracts for such necessities as silverware, glassware, china, linens, uniforms, stationery, soaps, and matches.

Since entering the business world Mrs. Diedrich has obtained almost two years of college credits by attending night school. Now she goes to evening classes at Northwestern university, to study those subjects which will aid her in her work.

Mrs. Doris Williams Diedrich, who, in addition to holding a full time job as hotel purchasing agent, is active in war work.

[Blackstone Hotel Studio Photo.]

She also attends special classes offered by various organizations, such as the Y. M. C. A. priorities classes and job instructor training given by the Hotel Women's association. And in what time she has left she writes articles for trade papers.

When we asked Mrs. Diedrich what she liked to do on her vacations, she answered promptly: "Why, I like to visit the hotels I buy for and the factories making the products I purchase." That is really loving one's job!

Mrs. Diedrich's husband, Norman K., to whom she was married in June, 1942, is a navy storekeeper, 3d class, on sea duty.

• • •

Special classes in kitchenette cookery are current at the loop center of the Y. W. C. A., 59 East Monroe street. Designed to help housewives with little or no culinary experience, the classes are given with the coöperation of the People's Gas, Light, and Coke company and the Commonwealth Edison company, which have extended the use of their facilities.

Classes for aspiring cooks with no experience are held on Tuesdays from 6 p. m. to 8:30 p. m. Women with a little more culinary knowledge are being taught the finer points in a course held Wednesdays from 6 p. m. to 8:30 p. m.

The courses both are ten week ones, limited to 20 persons in each class. A fee of $3 is charged for the course, plus food costs, not to exceed 50 cents for each session. Registrations are being accepted at the loop center information desk, 59 East Monroe street.

• • •

They also serve who are "little women." Recently, in the backyard of the Harold Sweeney home in Lake Bluff, youngsters presented a circus, the entire proceeds of $12.05 being given to the production unit of the Lake Bluff chapter of the American Red Cross, whose chairman is Mrs. Arthur Perryman.

Originators of the circus idea were Jean Sweeney and Virginia Weber, assisted by a juvenile corps including Donald Coulter, Lillian Dorn, Urban Schreiner, Nancy Spruth, Barbara Keaggy, and Robert Weber.

—

[This department reports on women's war activities and answers questions regarding such activities.]

Experts Make Fashions for Tribune Show

[Continued from page 1.]

and other original collections launched each season before the war.

A muslin pattern must be carefully worked out as the finished gown to assure perfection. Tucks, pockets, peplums, insets, shoulder lines, sleeves, and snugly fitted collars, all are as they will be in the completed creations. A correct muslin model will minimize changes in the original frock. Working muslins have an amazing quality, that of foretelling the smart fit and flare of the finished models, despite the ordinary and inexpensive texture and weave of the oyster gray material.

It is only after the muslins have been approved by Mrs. Pickering that the expensive materials, which will make up the winning American Fashions design, are placed on the cutting tables.

The materials this year, despite war time stringency, will be as lovely in color and texture as in former shows. Much of this is due to the expert redying of fabrics by the dressmakers and tailors commissioned to create the collection. Following the color preferences of the contestants almost exactly, the materials are dyed to exciting shades which will retain their loveliness under artificial lights in the final fashion show and parade.

Many of the glowing shades will be complemented with soft, lustrous furs. Fur banding will be a noted trend in the collection. Nutria, sheared beaver, black and brown Persian lamb, all are being used with high as well as light colors to dramatize the fabrics of the costumes, as well as the correct hats with which they will be worn. The fur trims also will emphasize the slim and straight line silhouettes which reflect the patriotic concern of most of the winning contestants.

Each of the ensembles is being fitted to the measurements of one of a group of charming mannequins, several of whom are veterans of THE TRIBUNE'S American Fashions shows. Willowy and supple, all are professionals with that special flair or gift for dramatizing any costume they wear. They are golden blondes, regal brunettes, and stunning, titian haired beauties.

As the gowns are finished, one by one they will be modeled by these mannequins for beautiful color pictures which will appear in THE CHICAGO SUNDAY TRIBUNE immediately following the American Fashions show. Time and attention is given to each studio photograph so that the winning gowns will be depicted in all their glowing hues and subtle lines.

The audiences at the American Fashions show, too, will be part of this unique, patriotic enterprise to create beautiful clothes for American women in war time. It will be their task to select the three grand prize winning costumes. Their votes will award $1,000 for first place and $500 each for second and third. Prizes of $50 each already will have been awarded to the designers of the gowns in the show.

Tickets to the three performances of the show will be sold only by mail. Seats at the evening shows will be $2, and $1 for the matinee. All checks should be made out to "The American Fashions, Chicago Tribune Charities, Inc., 435 North Michigan avenue, Chicago."

ENGAGED

Miss Phyllis Shiner, whose parents, Mr. and Mrs. William Shiner of North Ridgeway avenue, are announcing her engagement to Sgt. Sidney D. Kramer, son of Mr. and Mrs. Max M. Kramer of Chicago. Sgt. Kramer is stationed in the west.

[Liebling Photo.]

Chicagoland PTA Groups Plan Session

Leaders of Parent-Teacher associations in the Chicago area will gather Thursday in the West room of the Hotel Sherman for a special conference arranged by Mrs. Orrin Smith of Monticello. Mrs. Smith is the Illinois parent-teacher congress adviser to councils. The meeting has been planned to clarify the functions of a council in relation to the individual parent-teacher unit and to show how that body can best serve the member groups.

Mrs. Theodore Gleichman of Moline, state president, will be here to discuss the state-wide program of the congress, taking the year's slogan, "Protection of Youth on the Home Front," for the theme of her talk. Another guest speaker will be Mrs. Bruce Smyth of Blue Island, a vice president, who will explain by-laws of the organization.

Other talks scheduled are "Planning a Council Program," by Mrs. Irving B. Enevold of Libertyville, a vice president; "Information Thru Publications," by Mrs. Andrew Graham of Chicago, state chairman of congress publications, and "Council Plans for 1943-'44," by Mrs. Smith.

• • •

The program highlight of the afternoon session will be a panel discussion on "Instruction Thru Study Courses and Schools of Instruction," participated in by Mrs. Phillip J. Scheid, state chairman of study courses and parent-teacher procedures, and Mrs. Milton Wiener, Mrs. P. E. Peterman, Mrs. Guy A. Millard, and Mrs. S. Richard Kaar, directors respectively of districts 1, 22, 24, and 28.

There will be two sessions, the morning meeting opening at 9:30 o'clock and the afternoon period following a luncheon recess and continuing to 3:45 o'clock.

Frauenverein of Altenheim.

A luncheon meeting of the Frauenverein of the Altenheim will be held at 12:30 o'clock Tuesday at the German old people's home in Forest park, with Mrs. Theodore Kuehl presiding.

Unrestricted Comfort

This Dickerson Archlock Shoe isn't rationed when it comes to comfort . . . snug fitting heels and ample toe-room . . . a creation in Black or Brown suede. Patent trim.

$11.95

Sizes 4 to 11, widths AAAAA to D

ARCHLOCK Shoes

76 E. Madison St.—Chicago

STYLE . . . CRISP AS AN AUTUMN LEAF

$8.50

WALDORF

Treadeasy Shoes

Smart, dependably comfortable, long-wearing. In Army Russet Alligator Grain, an ideal shoe for work or play.

MAIL ORDERS FILLED

TREADEASY SHOE SHOP

60 E. MADISON ST.

Marguerite Pick Inc.

Now Showing . . .

Custom-Made

COLLECTION FOR FALL

By the Leading Designers of the Moment

Tailored Suits

Imported Tweed Costumes

Daytime Dresses

Dinner Gowns

An Early Selection Is Advisable, Due to Limitation of Materials

READY-TO-WEAR APPAREL

MILLINERY

127 E. CHESTNUT STREET

BLUMS VOGUE

63D SOUTH MICHIGAN

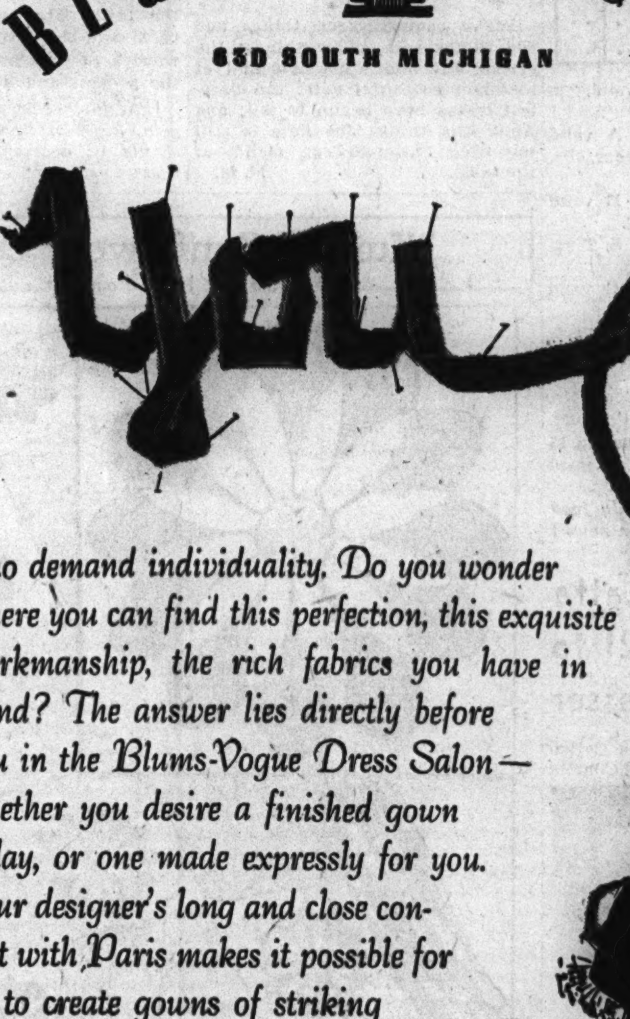

who demand individuality. Do you wonder where you can find this perfection, this exquisite workmanship, the rich fabrics you have in mind? The answer lies directly before you in the Blums-Vogue Dress Salon—whether you desire a finished gown today, or one made expressly for you. Our designer's long and close contact with Paris makes it possible for us to create gowns of striking beauty, adaptable to your figure

•Won't you come in for a personal showing?

PECK & PECK

My, you're pretty. My, that's the perfect dress for young dates—not too fancy, but very appealing. Velveteen, in the give-me-my-rose-and-my-glove school with white candy box frills around the new low neckline and cuffs. Go on, have one. In black or dark green, sizes 10 to 16, 25.00

660 NORTH MICHIGAN AVE. • 28 SOUTH MICHIGAN AVE., CHICAGO

702 CHURCH ST., EVANSTON • 736 N. MILWAUKEE ST., MILWAUKEE

Business Girl Fashions Fit Strict Budgets

By Rea Seeger.

Few designers have the genius for consistently young fashion ideas, especially those created for budding career girls. For these shoppers are short of cash, but long on keen appraisal and discrimination for quality and distinction. These are the girls, the future buyers of luxury stuff, the appreciative thousands that want now clothes that look like a million, but cost a mere fraction of a healthy clothes allowance.

One midwestern designer has for the last few fashion seasons presented young, trim and slim fashions for the shopper operating on an extremely limited clothes allowance. Every model in her many collections is a miracle of distinction and all have been tagged mercifully low, a boon for the crowd of limited budgeteers she aims to please. Hannah Shelton designs for those shoppers exclusively, presenting suits, dresses and costumes of singular charm and beauty for nominal sums, even for war time. She designs dresses for daytime wear that are breath taking in distinction, made with a skilful simplicity, fitted like the individualized creations of greater cost and detailed with truly inspired artistry. Thin wool, clinging crepes, butter smooth wool gabardines, velveteens and combinations of crepe and velvet are the newest arrivals. There are slim, one piece office dresses of pencil striped material that are the smartest outfits in town because of the streamlining and the clever use of the striped material used as trim detail. There are smooth two piece suits of this same striped fabric in which the material also is cleverly manipulated for accent. These come in the classic three color range: Black with white, brown with white and steel gray with the thread thin white stripes woven right into the material.

Suit dresses consisting of slim skirt and fitted jacket are legion. These are featured in bronze-green, bronze-brown, copper, flame red, and several shades of blue. Some have fur trim, unusual pockets, chest trim, nail head belts and so on. Many of the newest one piece dresses likewise are trimmed with the same contrasting nail head, fur or band embroidered motifs. The colors are typically fall and winter with some of the gabardines in pale gold, yellow, buff and winter white. The famous button-on dress of this vivacious designer is included in the fall showings. It is available in gray, brown, red and beige, with effective fabric covered buttons down the side of the skirt, along shoulderlines and down the outside of the sleeves.

• • •

Soft dressmaker one piece dresses are difficult to describe because of their simplicity, but they are the ideal basic or background costume to dress up or down with costume accessories. All the more effective basic colors are available. Black, navy, copper and neutral tones of beige and gray as well as many high strong colors to contrast with fur jackets and coats. These are the subtly draped and shirred dresses with utterly simple bodice tops, flattering necklines and wearable long, loose bracelet length sleeves.

Originals by Hannah Shelton are featured exclusively in a Chicago store. The fall showings now are complete, and the prices will make even a veteran shopper gasp. Sketched are five costumes illustrating the designer's superlative understanding and talent. All are young and smart, new and modestly priced. For further information, call Superior 0200.

A. . . . Harlequin pockets with giddy patches of green, red, and yellow and glittering nailheads dramatize blouse and skirt team of thin crepe. • B. . . . Classic suit of black, brown, or gray with white stripes boasts contrasting strips of material and shiny buttons. • C. . . . Dress suit worked in thin red wool crepe consists of short fitted jacket and slightly flared skirt. Fur tails accent collar and waist. • D. . . . Simply cut dress is effectively accented with buttons which march across shoulders, along sleeves and down skirt. Frock is available in wide range of colors. • E. . . . Tailored dress features cleverly manipulated pockets and a line of buttons down the front. Dress may be obtained in brown, gray, or black with white stripes.

Grand Canyon.

The Grand Canyon of the Colorado river is 217 miles long.

Irene Lewis to Wed Ensign R. F. Voltz

Mr. and Mrs. John R. Lewis of 7130 Paxton avenue announce the engagement of their daughter, Irene, to Ensign Robert F. Voltz, son of Mrs. Walter H. Voltz of 5024 Ellis avenue. Ensign Voltz, who recently received his commission at Corpus Christi, Tex., is stationed at the naval air base in Miami, Fla. The wedding is expected to take place the middle of this month during his next leave.

Crossword Puzzle

ACROSS

1. Roasting rods
6. Spanish hero
9. Shell-like substance
14. Light boat
15. Scriptural canticle
16. Knowing
17. Building wing
18. Cyst
19. Indian lodge
20. Thing [legal]
21. Betrayal of country
24. Roofing stuff
25. Wild hog
26. Malign
28. Salad vegetables
31. Ages
35. Under-sized one
36. Revere
40. Sharpen
41. Part of "to be"
42. Press for payment
43. Sooner than
44. Coarse hominy
46. Belief
48. Make comfortable
49. Bridge raising device
51. Lead rope
53. Ring
55. Fra
56. Fish
59. Panties
61. Community practice and custom
64. Correct
66. Flying mammal
67. Relinquish
69. Cut diamond piece
70. Metallic substance
71. Miscalculated
72. Smooth, as feathers
73. Carmine
74. Brings up

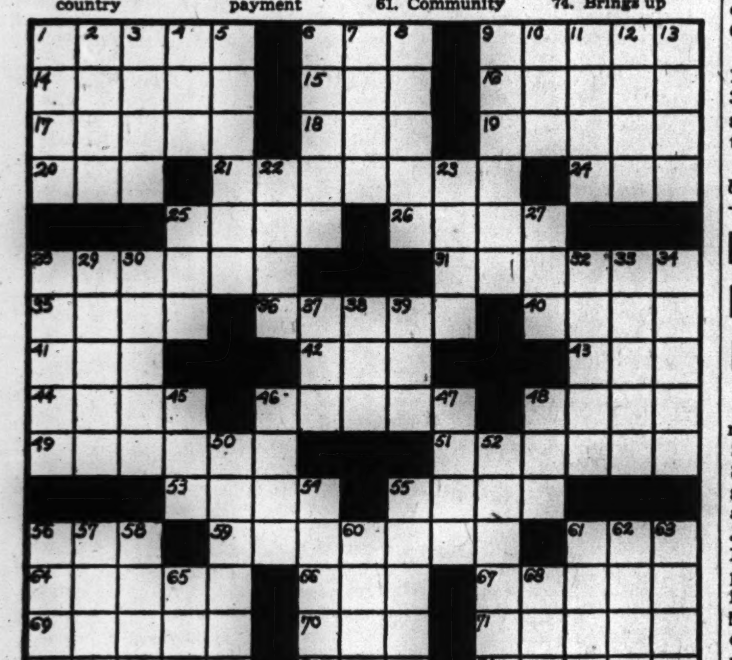

DOWN

1. Blemish
2. Sheet of glass
3. Taverns
4. Pedal digit
5. Church under-officer
6. Shrink
7. Thought
8. Stupid
9. Treat for kitten
10. Be indebted
11. Engrossed
12. Zone
13. Malign glance
22. Impetuous
23. Above
25. Stake money
27. Base
28. Seize
29. Referring to farm country
30. Foe
32. Dupe
33. Battle formation
34. Beef cattle
37. Poem
38. Religieuse
39. Least whole number
45. Vim
46. Former ruler
47. God of thunder
48. Deer
50. Blush
52. Reply
54. Effort
55. Assigned
56. Military settlement
57. Hebrew measure
58. Remove
60. Merchandise
61. Italian money
62. Declare
63. Joins
65. Born
68. Land measure

[Answer on page 5.]

Coupon Calendar for September

(Circled dates indicate ration changes; explanations below.)

SEPTEMBER						
S	M	T	W	T	F	S
..	..	..	1	2	3	4
(5)	6	7	8	9	10	11
(12)	13	14	15	16	17	18
(19)	(20)	21	22	23	24	25
(26)	27	28	29	30	..	..

Sept. 5. **Red stamps Z** valid, expire Oct. 2.

Sept. 12. **Brown stamps A** valid [Book No. 3] for meats, cheese, oils, fats; expire Oct. 2.

Sept. 19. **Brown stamps B** valid [Book No. 3]; expire Oct. 2.

Sept. 20. **Blue stamps R, S, T** expire.

Sept. 26. **Brown stamps C** valid [Book No. 3]; expire Oct. 30.

Blue stamps U, V, W for processed foods, valid Sept. 1 thru Oct. 20.

Sugar coupon No. 14 [Book No. 1] good for 5 pounds, good thru Oct. 31. Canning sugar: **Coupons No. 15 and 16**, good for 5 pounds each, good thru Oct. 31.

[Watch Mary Meade's daily food bulletin for latest food ration news.]

Ina Catharine Latta Married Aug. 21 to Ensign R.C.Strasser

The marriage of Miss Ina Catharine Latta to Ensign Richard Charles Strasser, United States naval reserve, son of Mr. and Mrs. Rolland J. Strasser of Evanston, took place on Aug. 21 in the First Methodist church of Goshen, Ind., where the bride's parents, Mr. and Mrs. Milton Martin Latta, make their home. Ensign Strasser has taken his bride to Boston, Mass., where he is receiving training at Harvard university. The former Miss Latta was graduated from Penn Hall Junior college and from Northwestern university. Ensign Strasser attended Miami university and received his degree from Northwestern.

Mrs. Richard C. Strasser. [Ned Lacey Photo.]

Lady of the House

First Public School.

With school and taxes in the immediate future, we are reminded that the first tax supported school was opened at Dedham, Mass., almost 300 years ago [1649]. It was 15 by 18 feet, built of logs, with a sentinel's watch tower at a rear corner.

The first American high school supported by taxation was not built until almost two centuries later [1821]. This month will see about 30 million pupils in our public schools, and mothers, watching their little ones toddle off to that first bout with formal education, will find themselves wishing they were back in the home nest.

• • •

1943 Alphabet.

A is for apples. You once ate a score.
Now you are lucky if you get the core.
B is for butter, colored with carrot.
Call in your enemy so he can share it.
C is for cookie, made rather lean.
The nut in its center is a soy bean.
D is for doughnut, made with a hole
Big enough for a bushel of coal.
E is for egg, laid by a hen;
Only the farmer didn't say when.
F is for fritter, hollow inside,
Tastes like a piece of buffalo hide.
G is for gingerbread, eaten with spoons,
Sweetened only with dehydrated prunes.
H is for hamburger, made of a snail
And the final kinks of a porker's tail.
IJKL are for the days you don't have to cook,
Because you forgot your ration book.
M is for melons. If you have luck
You can get a little one for a buck.
N is for noodles, thick as a snake,
The kind your mother wouldn't make.
O is for onion, with a high ceiling.
You must eat it all, even the peeling.
P is for pullet. Don't be a slacker.
Spread it out with a graham cracker.
QRSTUVWXYZ—If your coupons are beginning to droop,
You can use all these for alphabet soup.

Alma Paschall.

• • •

Just a Thought.

Today I attended a meeting of the Daughters of . . . [my own state]. I had looked forward to this! Just to meet and, perhaps, "fit in" with a group of folks from "down home." A goodly number filed in, sat down, and gazed for a half hour or so at the flag which filled the stage front. Then out came the speaker to be introduced by the chic little president. He paid her more or less subtle compliments and the ladies glowed and smiled and settled their purses across their knees.

Then he launched into one of the bloodiest, loudest, firiest war tirades that I have heard in this war or the last one. No mention of my hills or hollows. No talk of frozen little ponds like Slocum's. Nothing said of the persimmons and wild grapes that get red and blue with ripeness in the fall. Nothing about the neighbors or the old schoolhouse. No—it was just a group of folks who had once lived in the country. Too long ago, it seemed. I came away.

A war! Not all destruction is on foreign soil, and by fire and sword. The hills and hollows are still ours; memories and dreams we, alone, uproot from our hearts, to give space to hatreds, not knowing that such uprooting is more destructive than enemy shrapnel. Let us salvage what may be salvaged.

Martha Gwinn Kiser.

• • •

Give Me Your Tear-Drops.

Give others your laughter—your heartiest song—
[But think of me sometimes, when hours are long.]
Tell others your joys—your happiest schemes—
[But share with me, sometimes, your tiniest dreams.]
Give me your tear drops, for didn't you know
—Since beginning of time, it has always been so—
The sweetest of smiles that a person can make
Is the one that, so carefully, covers an ache.

Olive Nagel Porter.

• • •

Philosophy.

This law is ours to obey or be lost:
The greater our goals, the larger the cost;
The grander the diamond, the deeper the mine;
The higher the wall, the stronger the vine;
The stouter our rivals, the fuller our fame;
The younger the hero, the fuller our fame—
And yet in the struggle of body and soul
Attempting to reach an ulterior goal,
The lowly take heart in a wisdom sublime:
The steeper the stairs, the fewer to climb!

Frank H. Keith.

• • •

We've canned green things and red things and yellow things; the cricket still fiddles his strident [yet somehow soothing] note; the sleepiest leaves have begun to fall; and Aunt Ella thinks Joe Pete is still my "big butter-and-egg man"—at the table.

M. M.

Fashions

By Angela

Extra jackets are a necessity in every wardrobe these days since sports and casual clothes are enjoying such prominence.

A new version of the popular Norfolk jacket is found in this nut brown suede, sketched top, and is a far cry from the ordinary windbreaker. This smooth looking, hip length number is warm, smart-styled and possesses an unusual waistline treatment. The belt is run thru a slot which is open at each side of the front. It is available in bright red and hunter's green in sizes 12 to 20.

A handsome tan leather sports jacket, sketched second, is short, slightly fitted and simulates pigskin. Double stitching down each side of the front and back form an interesting panel effect. The slashed pockets are wide and deep. It is available in sizes 12 to 20.

• • •

For skeet, wear this warm, eye compelling, red leather jacket, sketched third. Large, tricky pockets are fastened with shiny black buttons and are a foil for the deep side slit pockets directly underneath. The side slit pockets are a substitute for gloves on a cold day. It is also available in green and brown and in sizes 12 to 20.

An unusually youthful sports outfit is fashioned of wide wale corduroy. The green box jacket has full patch pockets and a becoming round collar. The skirt is slightly full with square patch pockets, one side of which is turned down and anchored with a wooden button. The belt is marked with the new V at the front. The real closing is in back and is fastened with four wooden buttons matching those on the pockets and belt.

[For further information call Angela, Superior 0200. Mail requests should be accompanied by self-addressed, stamped envelope.]

Homemakers Urged to Can Garden Crops

By Mary Meade.

[Copyright: 1943: By The Chicago Tribune.]

Fresh garden crops are coming to market now in such quantity that we're inclined to forget that there's a long winter ahead. Indications are that it will be a winter of more privations than we have known heretofore in this war. The outlook for commercially canned goods is poor. When we can no longer get much in the way of fresh produce, we're going to have to turn to our own home canned supplies.

Each family should be busy as the little ant in the fable, storing away goods for next winter's use, instead of assuming the careless attitude of the gay grasshopper: "Let the future take care of itself."

Now when we can get fresh fruits and vegetables, we should be spending our blue points for foods which we'll be needing come 1944. And our kitchens should be busy with canning, pickling, brining, drying operations. Pickles and relishes, while not essential foods from the nutritional standpoint, add interest and variety to meals. They are easy to can, furthermore, which should be a lure for any novice in the science of food preservation.

Here are a few good relishes which we can be putting up now in small amounts. We'll be thankful to have them, a few months hence!

Cabbage and Beet Relish.

1 quart chopped crisp cabbage
2 cups chopped green pepper
3 cups chopped onion
2 cups chopped sweet red pepper
2 hot red peppers, chopped
⅛ cup salt
¼ cup mustard seed
½ cup sugar
1 quart cider vinegar

Combine cabbage, onion, peppers and salt and let stand overnight. Drain and add remaining ingredients. Pack into clean jars, seal and process 15 minutes in hot water bath at simmering temperature.

Piccalilli.

4 quarts green tomatoes, peeled and chopped
1 medium head cabbage, chopped
3 green peppers, chopped
3 onions, chopped
½ cup salt
1 cup brown sugar
2 tablespoons mustard seed
1 tablespoon celery seed
1 tablespoon prepared horseradish
1 quart cider vinegar

Chop vegetables and add salt. Let stand overnight and drain. Mix sugar and seasonings with vinegar, bring to boil, add vegetables and heat just to the boiling point. Seal at once in clean jars.

Mixed Cold Pickle.

1 quart green tomatoes, chopped
2 cups chopped onions
2 cups chopped pared cucumber
1 cup chopped green pepper
2 cups chopped red pepper
1 quart chopped cabbage
3 cups chopped celery
¼ cup salt
1 teaspoon celery seed
1 teaspoon mustard seed
1 cup granulated sugar
1 quart vinegar

Chop vegetables together in wooden chopping bowl, until fine. Drain overnight in cotton bag. Do not press bag. Mix vegetables with salt, celery seed, mustard seed, sugar and vinegar. Mix well and seal cold in clean jars. Press pickle mixture lightly into the jar so that it is covered with vinegar. Add a little more vinegar if necessary.

Corn Relish.

12 ears tender corn
2 large bunches celery
3 medium onions
1 small head cabbage
2 green peppers, chopped
2 cucumbers, chopped
1 tablespoon celery seed
1 tablespoon mustard seed
¼ cup salt
3 cups sugar
1 quart vinegar

Cut corn from cob. Wash other vegetables and chop. Combine all ingredients and simmer together for 30 minutes. Fill clean jars and seal.

Crocheted Sock-Slippers

By Ellen Bruce

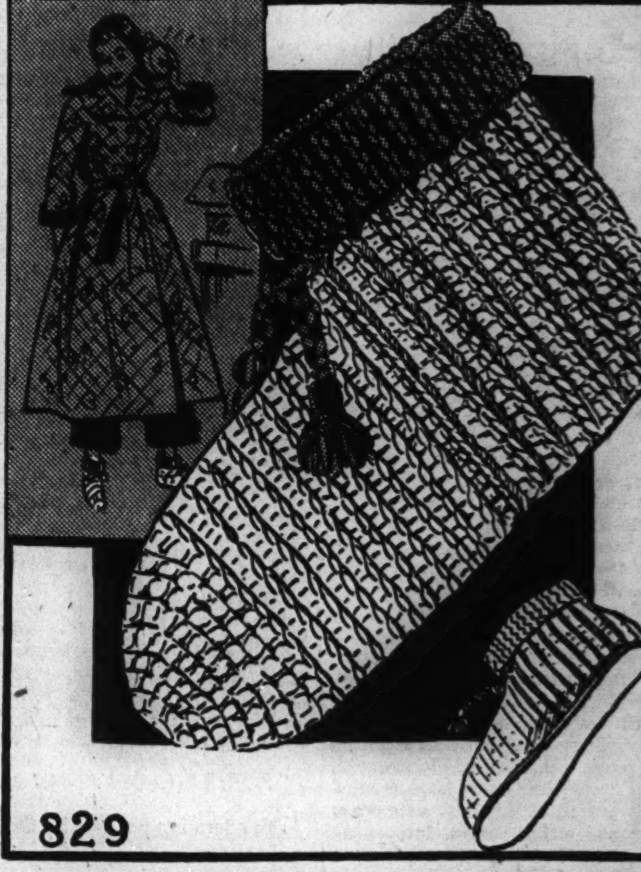

Crocheted bed socks, warm woolly ones, may be converted to soft comfortable lounging slippers with the addition of a soft sole. These are simple to create and are unequaled for comfort. These slippers may be created in a single color or contrasting shades.

For instructions in crocheting the bed sock-slippers, No. 829, send 10 cents in stamps or coin, plus 2 cents to cover mailing cost, to the Needlework Bureau, Chicago Tribune, 220 Fifth avenue, New York City.

The Stamp Collector

By Richard McP. Cabeen

Mr. Cabeen will answer questions about stamps, but not value. The column in this page contains offers to buy and sell. Include a stamped, self-addressed envelope for reply.

Again history repeats in Sicily and the victorious invaders have issued special currency for the occupied island just as did the Greeks, the Carthaginians and the Romans at various periods three to five centuries before the Christian era.

Coins of the early invaders were struck in bronze, in silver and in gold and each represented the intrinsic value of the metal used. The money of the allied occupation corresponds to that issued by various banks and organizations in the United States prior to the Civil war. It was issued by the war and treasury departments without the authority of congress, which has the sole power to issue money, and appears to have no backing other than a promise to pay.

The currency and a series of postage stamps were prepared by the bureau of engraving and printing under the utmost secrecy and rushed to the island by airplane soon after the allied occupation began. Basic printing of the various items had been underway for some time and it only remained for the printers to add the inscription "Issued in Italy," and to supply the various denomination inscriptions after the news of the landing on the southern coast had been announced.

The currency was issued in eight denominations from one to 1,000 lira, the higher values being the size of our current bank notes while the lower values are about half as large. The stamps are in denominations of 15, 25, 30, 50, and 60 centesimi and 1, 2, 5, and 10 lira. The design shows a groundwork of intricate lines upon which a large numeral of value is overprinted. According to a press announcement the stamps and overprints were printed in one operation upon a two color press while the currency mentioned above was printed in two separate operations.

• • •

The Chicago Coin club has deferred its regular September meeting in order to join with the annual business meeting of the American Numismatic association at Hotel La Salle on Sept. 11.

The association will meet at 9:30 a. m., and will be joined at a 6:30 dinner by the Chicago Coin club. At 8 p. m. the club will hold a coin auction sale and exhibit in the American room on the mezzanine floor.

• • •

The Latin American stamp section of the Pan-American union is able to fill orders, not to exceed 500 copies each, of the new Paraguayan 7 peso blue stamp commemorating the "Three Year Plan." The stamps are priced at 3 cents each plus return postage. Full sheets contain 100 subjects and include certain marginal markings which are available to collectors ordering blocks of 25 stamps or larger. The design shows the portrait of General Higinio Morinigo, president of Paraguay, at the upper left and a composite picture typifying improvements in agriculture, highway construction, housing, and industry under the "Three Year Plan."

• • •

Coin collectors are wondering what is becoming of all of the new steel cents. Almost 350,000,000 have been minted since the start of the year, half at Philadelphia and the remainder at Denver and San Francisco, but practically none are in circulation at the present time.

• • •

The July number of the Collectors Club Philatelist is dedicated to the stamps of Brazil in commemoration of the centenary of Brazilian postage stamps which is being celebrated this year. The feature article of this number is a description of the "bull's-eye" issue as found in the famous collection of Saul Newbury of Chicago.

Other articles include a description of the Dom Pedro issues by Dr. Clarence W. Hennan of Chicago.

• • •

The Gray book, third number of the 1943 series of The Stamp Specialist contains several articles for United States collectors including one entitled "History of the Bureau of Engraving and Printing" which outlines the start and growth of this famous section of the treasury department. The article will interest numismatists also for the first work of the bureau was in printing bank notes, including the fractional currency of the Civil war period. The Gray book is priced at $1.50 by H. L. Lindquist, Publisher, 2 West 46th street, New York 19, N. Y.

Stamps and Coins

WOW!—$10 WORTH OF FUN FOR ONLY 10c: 500 FOREIGN stamps, unsorted and unpacked [mostly bits of paper] just as received from the church missions and other sources: Africa, S. America, Australia, China, Philippines, Dutch Indies, and other countries are represented; includes a few commemoratives, airmails, and stamps cataloging up to 25c or more each! The biggest package of fun in stampdom—and you might find something really valuable! Prices only 10c to serious approval applications! Money back if not delighted. JAMESTOWN STAMP CO., Dept. No. 11, Jamestown, N. Y.

Free—U. S.-Norway Cover
Handsome first day cover stamped with new multi-colored 5c commemorative value, to new applicants requesting foreign approvals. Send 3c postage. Intercity Co., D-7, Port Washington, N. Y.

20 EARLY commems, including Nos. 232, 285, 294, 328, 370, 372, 397, 399, 402, 549, 615, 617, 620, 32. Approvals accompany. Horace Paine, Westport, Conn.

BREAKING UP COLL. OF SEVERAL COUNTRIES, SEND WANT LISTS, Stamp Auction Serv., 58 W. Wash., R. 205.

RUSSIA, 25 DIFFERENT, only 2c to approval applicants. GARCELON STAMP COMPANY, Box 423, CALAIS, ME.

BIGGEST stock in albums and supplies—Also precancels, censored covers, etc. Garden City Stamp Co., 68 W. Wash.

WE BUY STAMP COLLECTIONS, Stamp Auction Serv., 58 W. Wash., R.205.

CASH FOR STAMPS. EWING, 109 N. DEARBORN.

CASH FOR STAMPS—WALTER EMERSON, 7 South Dearborn-street, Room 1500.

STAMP MAGAZINE—26 WEEKS, 25c. Chambers Stamp Wkly., Kalamazoo, Mich.

"Kansas Sunflower" Quilt

By Jean Macdonald

"The Kansas Sunflower" quilt is one of the popular favorites. It is not difficult to applique, and the completed block measures 14 inches square. The applique blocks are set together in an alternate arrangement with plain ones.

For the quilt pattern, Kansas Sunflower, No. 869, send 10 cents in stamps or coin, plus 2 cents to cover mailing cost, to the Needlework Bureau, Chicago Tribune, 220 Fifth avenue, New York City.

On The House

By Louise Bargelt

It is important to check on gutters and downspouts before leaves start falling fast. If gutters are of wood, tar coating should be applied every few years to preserve them. If they are of galvanized iron, a quick drying lead paint can be used as this will reduce danger of leaks through corrosion. Lead or copper gutters and downspouts do not need painting. We'll be glad to send you special treatments for wood and galvanized gutters and downspouts on receipt of a stamped, addressed envelope.

• • •

Now is the time to think of your home after "V" day has come. To help you plan for new and more beautiful bathrooms and kitchens, and for new and more efficient heating, there's a free booklet available to all homeowners. It is strikingly illustrated in color and its aim is to stimulate planning and thinking for that new or modernized home you want after the war.

• • •

Of interest to home and apartment dwellers alike is an announcement by a large manufacturer of Venetian blinds. This firm has now obtained a license to manufacture removable slat blinds, with a side-notch instead of a center-hole cord arrangement. With this arrangement one can remove one or more of the slats for easy cleaning or for easy replacement if a slat has been scratched or damaged.

[For further information on above items, please send stamped, addressed envelope to Louise Bargelt, Home Owners' Editor, The Chicago Tribune.]

[ADVERTISMENT]

WHAT ASPIRIN SHALL I BUY?

You can't buy aspirin that can do more for you than St. Joseph Aspirin and you can't buy aspirin safer, surer, faster-acting. St. Joseph Aspirin is the world's largest seller at 10c and you get 36 tablets for 20¢, 100 tablets only 35¢. Always demand St. Joseph Aspirin.

You Can Bleach Your Skin to a Lighter, Prettier Hue with Mercolized Wax Cream

FASHION indicates the return to favor of fairer, softer skin. Ever in stride with the latest mode, Mercolized Wax Cream lends its subtle bleaching and beautifying action to help you win a fashionable, lighter, lovelier complexion. Mercolized Wax Cream hastens the natural shedding of the dull, surface skin and uncovers the fairer, softer, smoother underskin. The action takes place so gradually that the actual flaking process is not visible. But soon you become aware of the improved appearance of your complexion. Start bleaching your skin tonight using Mercolized Wax Cream according to directions and you will be pleased.

REMOVE FACIAL HAIR with PHELACTINE DEPILATORY—Phelactine not only takes off the surface hair, but actually extracts the portion embedded under the skin, leaving no fuzz or stubble. It can be applied quickly and easily in a few seconds. Not a cream or powder. Has no obnoxious odor. You will like Phelactine.

TRY SAXOLITE ASTRINGENT, the DELIGHTFUL SKIN FRESHENER. It is a quick acting, refreshing aid for daily care of the skin. Saxolite reduces excess oil on the surface skin; and its contracting action temporarily tightens the skin tissue. Simply dissolve Saxolite in one-half pint witch hazel and pat this lotion briskly on the skin several times daily.

Sold at Cosmetic Counters Everywhere

Thru the Looking Glass

By Eleanor Nangle

The coming clothes are casting extremely slim shadows before them, we've noticed, and we can't help wondering how some of our not-so-slim silhouettes are going to be compressed into them!

One inch, if it's extra-legal, can make all the difference between the successful and the dowdy hang of your new fall suit. If you're the owner of an unwanted inch, or two, or three, or six such, around your hips, thighs, or abdomen, now's the time to take action.

And we mean "action," literally. Take up exercising. Start it now, when the first hint of invigorating coolness is in the air, but while it is still warm enough for you to pass up the richer foods and look lovingly upon the non-fattening fruits and vegetables.

Budget yourself for beauty. Take a course—exercise, or exercise combined with massage. Or maybe dancing. The money you spend won't be wasted, since you'll see an almost immediate improvement in silhouette, health, and energy.

• • •

The dancing we recommend particularly if your problem is not so much avoirdupois as stodginess, plus sloppy posture and a heavy step. Devolping your sense of rhythm and the gracefulness that is latent in almost every woman's makeup will do wonders not only for your appearance but for your joie de vivre.

Give yourself one month of action to get in shape for the kind of pencil slim clothes you'll be wearing come November. Shop now for the reducing or reconditioning program that answers your needs. You'll never regret a moment of the time you spent limbering up long-lazy muscles nor a penny of the money it costs you.

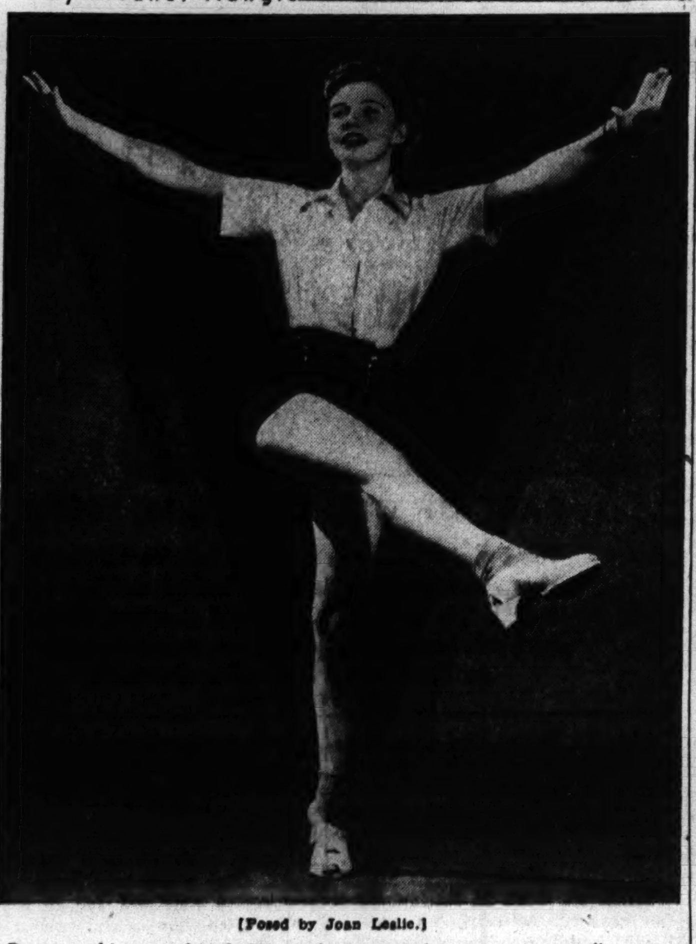

[Posed by Joan Leslie.]

Devote this month of September to redesigning your silhouette for the clothes you'll be wearing in November. Take an exercise course, or a course in rhythmic, slimming dancing. You'll have a new slenderness, a new spring to your step and a new outlook on life.

Teen Age Child Needs Friendly Parental Help

By Gladys Huntington Bevans.

[Copyright: 1943: By News Syndicate Co., Inc.]

It was something of a shock to open a letter from one of "my mothers" not long ago and read this: "I know you write mostly about young children but I have a son of about 14. . . ."

It was a shock partly because I am keenly interested in boys and girls of teen age, and try to write about them often, especially in these dislocated war days. I suppose one reason why mothers think I don't write often on their child's age group is because they are so interested that they are always eager for more and more enlightenment, and never tire of reading on their own "special subject."

Today's aritcle is addressed to parents who are desperately worried about their adolescent children.

• • •

If only you parents and your teen age sons and daughters, who are in the midst of such turmoil could get together on things, you would find the answers to many of your problems. You'll never get anywhere if you don't. It's so foolish to spend these few remaining years of childhood in friction and antagonisms. If, on the other hand, each of you would only try to see the other's point of view, you'd be so much happier and really get somewhere worth going.

Bury the hatchet, for war of a kind is what it sometimes amounts to, and be friends. It's such pleasure and such fun to have your teen age child as a friend as well as a son or daughter, for these are important as well as pleasant years. Don't allow differences over a future career, work, studies, the question of going out with those of the opposite sex, come between you.

It is dangerous, too, to grow away from your child. It impairs your usefulness to your boy and girl at a time in their lives when they need you badly. You can't help or advise successfully if you're not your child's friend. Your influence is greatly weakened by antagonisms or coldness.

• • •

Of course you may be at war with your adolescents and still retain your complete authority, which is not the same as influence. You may be able to enforce rules of conduct, decide for your child on a choice of work or profession, or absolutely ban visits and parties and movies with other young persons. You may be able to get your way because you hold the purse strings, by using fear, or because your child isn't of age.

In one way or another you may gain every point, but you may never know the depth of young discouragement, disappointment, or seething rebellion that lies beneath the surface.

Why do I write all this today? Partly because I see the need of it in my own contacts with young persons, and partly because of the many appeals that I receive from children themselves who are ruled with an iron hand, whose every decision is made for them, and who are denied the companionship of the other sex.

Patterns by Clotilde

By Clotilde.

Tailored things this season have softening lines to make them doubly versatile. They're the kind of dresses you can wear socially as well as to the office or while filling a volunteer war job.

One of today's suggested designs has a rolled collar, paneled bodice, V waistline and deftly shirred skirt. It's a style as stunning in wool as it is in crepe.

The second pattern does new things with the jumper fashion. There are softening shirrings at shoulders and waistline, and a couple of big patch pockets for those who like them. The blouse is a traditional shirtwaist.

Style No. 2650 is designed for sizes 12 to 40. Size 16 requires 3¼ yards of 39 inch material.

Style No. 3485 is designed for sizes 12 to 40. Size 16 requires, for jumper, 1⅞ yards of 54 inch fabric; for blouse, 1⅞ yards of 35 inch material.

Each pattern is 10 cents, plus 2 cents for mailing.

The pattern book is 15 cents at the Tribune Public Service offices, 1 South Dearborn street and Tribune Tower. 10 cents if ordered with a pattern. Address mail orders to New York address in coupon.

Clotilde is a daily contributor to the Chicago Tribune, offering constructive information to women who make their own things, presenting a fascinating pattern every day of the week.

Order Blank
CLOTILDE PATTERNS ARE 10 CENTS EACH

CHICAGO TRIBUNE, P. O. BOX 557, Grand Central Annex, New York City. Inclosed find $......... Please send me

Pattern No. 2650. Size..........

Pattern No. 3485. Size..........

Write plainly, giving size of patterns desired. Include 10 cents in stamps or coin, plus 2 cents to cover mailing cost [coin preferred; wrap it carefully], for each number.

Name ....

No. and St.........................

City and State.....................

HOME OWNERS' QUERIES

Chicago. [To the Home Owners' Editor] How can I enrich colors of bricks in a fireplace? They are clean but look dull? How can I do the same for some slate flagstones on our terrace?—Ken T.

Answer: Brush bricks with a coat of raw linseed oil and wipe away excess oil in about 15 minutes. Do the same for flagstones, only with latter, thin half and half with turpentine. Experiment in an out of the way corner of fireplace and terrace to see if you like effect of this oil treatment.

Waterloo, Ia. [To the Home Owners' Editor] Should water in a boiler [steam plant] be drained every fall? Some say to do this and others say not.—Mrs. T. H. K.

Answer: A boiler should not be drained every fall unless for repair or other reason equally good. Water can stay in a boiler for quite some time as water that is repeatedly heated is free from air and is noncorrosive. If you have reason to think your boiler needs cleaning, or if when water comes to a boil it foams and froths, call in a good heating contractor.

BUY-LINES • by Nancy Sasser

A Weekly Sponsored Column of Things Advertised and Interesting

New York, Sept. 5. Tomorrow is Labor Day . . . but it is also this column's second birthday. Every Sunday for two years we've chattered to millions of women in forty of this country's great cities . . . about the buy-lines many of us use every day. So how about letting us hear from you this week . . . do you find BUY-LINES helpful, have you any suggestions that will help us make BUY-LINES more interesting to you from now on? Just drop a card to Nancy Sasser, 271 Madison Avenue, New York . . . we'll appreciate your birthday comments!

Nancy Sasser

Hear ye! Hear ye! New Silver Beauty . . .

Gleaming silver is a treasure in any household . . . but oh, what a headache when it begins to look tarnished and dirty! That's why I think this bit of BUY-LINES information is so timely today (for who among us has time from war-busy days for endless silver rubbing and polishing?). It's about SILVO . . . a grand LIQUID silver polish that is used regularly on the priceless gold and silver services of the King of England. Your Department Store has it . . . and it's a WONDER! One rub with this SAFE liquid,—and the polishing, cleaning work of three rubs with an ordinary polish is done! SILVO, being liquid, gets right down into tinest crevices of silver chasing and filigree . . . cleans and then gets out quickly with the lightest of rubbing! Even washing afterwards is unnecessary,—for SILVO leaves behind no unsightly chalky deposit. Best of all,—SILVO will not scratch or stain either your hands or your silver! Ask your Department Store for SILVO Liquid Silver Polish this week!

Stay as beautiful as you are . . . right from the moment you put on your make-up in the morning and straight through a long, hard day . . . for there seems to be enchantment in a jar of ELIZABETH ARDEN'S All-Day Foundation Cream that just *does* things for your skin! You put it on, and that finished, "constant" look of beauty is yours . . . 'til the end of the day or a frivolous evening . . . it helps to conceal blemishes, freckles summer tan, and out from under your powder, your skin glows, lovely, luminous, and lastingly fresh! All-Day Foundation Cream comes in 7 lovely shades—Natural, Rachel, Dark Rachel, Rose Rachel, Rose, Rosetta Bronze, light and dark . . . cost is $1.00 at selected Drug and Department Stores. Fragrant, delicate, but as enduring as the promise it gives you as an ALL-DAY FOUNDATION for beauty! But make certain...ask for ELIZABETH ARDEN'S!

Here, my friends, is a parade of buy-lines destined to help us all out these days when cooking takes real "doing" to overcome so many wartime shortages! Those famous BURNETT Flavoring Extracts are real "magic makers" . . . their rich gift of 29 flavors ready to help you make more delicious and appetising dishes out of everything you cook! Your Grocer has BURNETT "magic makers" . . . way to win favor through FLAVOR! Follow BUY-LINES for further information on the menu-help BURNETT'S twenty-nine extracts can bring you and the fun cooking can be if you're "wised-up" to BURNETT'S Color Kit for making special treats look absolutely y-u-m-m-y!

Don't miss tucking AMOLIN Personal Deodorant Powder into your college girl's luggage. AMOLIN powder is simply GRAND to sprinkle all over the body after showering. It is soothing and pleasant and protects against odors. Campus misses will find so many other uses for it . . . to sprinkle in their shoes to film feet comfortably when stockings aren't worn . . . to help keep perspiration odors from harming inside of shoes. And of course, AMOLIN is essential for those days when a girl is most on guard against personal offense! You'll find AMOLIN Deodorant Powder in Drug and Department Stores.

Fashion Tip to Smokers . . .

Throw a searchlight on a woman's accessories...and you learn a lot about her! Are they neat? Are they in quality, color and style harmony with the rest of her dress? If the answer's YES . . . then she undoubtedly rates A-Plus on taste, on fastidiousness, on charm! But don't overlook the INSIDE of her purse . . . Are there messy tobacco crumbs in it? Are her handkerchief and gloves flecked with lip-red that comes off as she tries vainly to remove tobacco crumbs that have lodged on her teeth or lips? Advise her to switch to VICEROY Cigarettes... made with the smart filter tip that keeps tobacco crumbs IN the cigarette. You'll like the pleasing fragrance of VICEROYS, too . . . a result of smoothly-blended quality tobaccos.

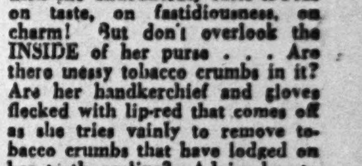

"I've Known Him Forever," by Virginia Dale, is the title of REDBOOK'S complete September novel,—which you won't want to miss! It's the story of Joan Thursday's strange search into the secrets of her friend . . . exciting reading if you like a tragedy, a romance and a surprise all at once! Besides this complete novel, the September REDBOOK has a short story by Kathleen Coyle that's as fresh and lovely as this September day. "This Secret to Myself" is the title . . . today's own story! Many another REDBOOK reading treat this month . . . and remember to pass your REDBOOK issue along when you're finished with it!

*A Five ***** Beauty Aid!*

We've often discussed the smooth, clear underskin beauty EDNA WALLACE HOPPER'S White Clay Pack reveals . . . but have I told you what a marvelous help this treatment gives toward thoroughly cleansing your complexion? Try it and see . . . your skin will look fresher because the Clay Pack easily loosens troublesome blackheads, and you'll notice a finer-textured appearance because enlarged pore openings are temporarlily reduced! All cosmetic counters have this fragrant cream mask. You'll like the massage-like effect of an expensive facial EDNA WALLACE HOPPER'S White Clay Pack gives so easily and inexpensively right at home!

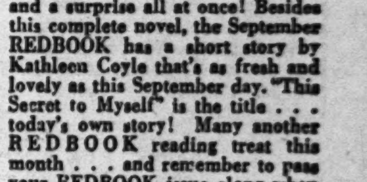

If YOUR skin changed color as rapidly as the chameleon's . . . then you wouldn't have to worry about a "transition" period 'tween its summer tan and the natural tones Autmun brings. But it takes some time for the golden sunbrown you've acquired to fade . . . so choose a face powder that blends right into your skin tones AS they lose summer tints. "ZINNIA" by YARDLEY does just that,—for it is made for BOTH blonde and brunette complexions! Try this golden peach pastel Bond Street blend of YARDLEY'S famous English Complexion Powder,—just wonderful for first days of Fall when you're beginning to lose your summer tan! Cost of "ZINNIA" English Complexion Powder is $1 a box...at fine shops everywhere!

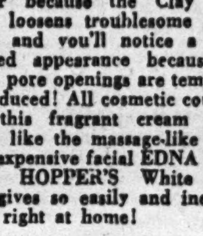

Here's a first-of-September tip that can make your entry into Fall much, much happier! Get DR. SCHOLL's FOOT BALM from your Drug, Department or Shoe store . . . see how rubbing it on your feet relieves, refreshes and cools them! Massage this soothing balm on in the morning and again at night . . . it's simply marvelous the way it helps circulation speed up relief from hot, painful, puffy or perspiring feet due to exertion or fatique! DR. SCHOLL'S Foot Balm is a real foot TONIC . . . try it!

Household Forum

by LOUISE BARGELT

[Have you some household help that lightens labor or saves on materials? Is there some comfort you could enjoy? We'll be glad to pass on your ideas to our readers. Address Louise Bargelt, The Chicago Tribune.]

Mrs. Ed W., Springfield, Ill.: When I want to plant tiny seeds I use a kitchen or a table salt shaker. My apple corer is useful when it comes to digging up lawn weeds—and it also makes a good trowel for small plants.

• • •

Emma S., Chicago: It has often seemed to me that it would be a comfort in a small home if a table could be built to slide thru partition between dining room and kitchen. In this way it could be used in either room, as wanted, and folded out of the way when not in active service.

• • •

Mrs. Lillian B., Sparta, Ill.: A spoon kept in a box of soap flakes is convenient, and by measuring just the right amount you want to use much can be saved.

• • •

Mrs. S. A. D., Evanston: My gloves now last twice as long since I've made it a rule not to wait until they are seriously soiled before washing them. Nothing wears gloves out faster, I've found, than trying to get out dirt that's been "ground-in."

Amusing Animal Motifs

By Nancy Cabot

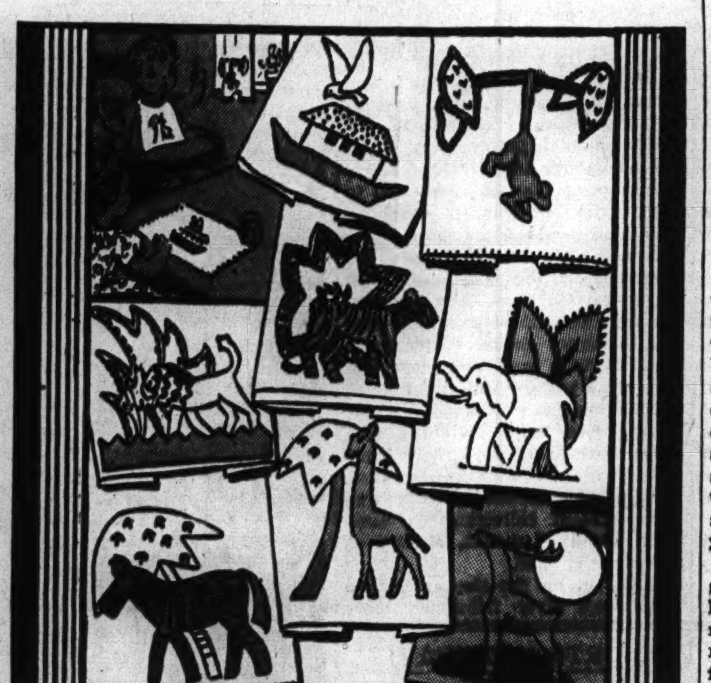

Animals from Noah's Ark are gay and amusing enough to hold the interest of all small children. These eight applique motifs measure approximately 5 by 5¼ inches when completed and are ideal figures for bibs, towels, curtains, quilts, or tray sets.

For applique patterns of Noah's animals, No. 503, send 10 cents in stamps or coin, plus 2 cents to cover mailing cost, to the Needlework Bureau, Chicago Tribune, 220 Fifth avenue, New York City.

Ladies of Isabella Plan Annual Veterans' Party

Three councils of the Ladies of Isabella, Lafayette, Notre Dame and Columbia, are combining forces Wednesday evening to give their annual party for the veterans at Edwards Hines Jr. Memorial hospital. Respective heads of the groups are Mrs. Mayme Walsh, Mrs. Clarice Walliser, and Mrs. Mary Powers. Prizes will be provided for competitive card games and each veteran will receive cigarettes.

Present for New Baby Is Useful Cotton Holder

An attractive little present to give to that new baby is a bunny made of opaque glass. Altho it looks like a toy it's really a container for cotton, so it is as useful as it is amusing and costs only a dollar.

Lillian Geist to Wed H. C. Butler Sept. 25

The marriage of Miss Lillian Amy Geist, daughter of Mrs. Lillian Geist of 7405 Eberhart avenue, to Henry C. Butler, son of Mr. and Mrs. Edward J. Michaels of 331 West 59th place, will take place on Sept. 25. Mr. Butler attends the University of Chicago.

According to Culbertson

By Ely Culbertson.

[Copyright: 1943: By Ely Culbertson.]

A declarer is often faced with this proposition: Should he or should he not attempt to "break" the outstanding trumps? If they were originally divided 3-3 or 3-2, as the case may be, his contract will become a laydown; but if he runs into a bad break, he may not take another trick.

We all know what it is to be confronted with this sort of decision, and under some circumstances the question cannot be resolved except by taking a "deep dive." Under most conditions, however, the declarer can avoid entangling himself in any such dilemma. Perhaps all that is needed is the proper preliminary play of the trump suit itself. For example:

South dealer.
Both sides vulnerable.

NORTH
♠K 6 3
♥J 4
♦K J 8 6
♣Q J 8 4

WEST
♠Q J 7 2
♥Q 9 7 6 5 3 2
♦7
♣9

EAST
♠9 8
♥A K
♦9 4 3 2
♣10 7 6 3 2

SOUTH
♠A 10 5 4
♥10 8
♦A Q 10 5
♣A K 5

The bidding:

South	West	North	East
1 spade	Pass	2 spades	Pass
3 diamonds	Pass	4 diamonds	Pass
4 spades	Pass	Pass	Pass

As it happened, North-South easily could have made three no trump, due to the blocked condition of the opponents' heart suit, but they could scarcely foresee that condition and therefore the four spade contract was as sound as any that could be selected.

West opened his fourth highest heart. East cashed the ace and king, then shifted to a low club. Declarer won, led a low spade to the king, returned a spade to the ace—and then went into a long huddle over whether or not to play a third round. Obviously, if the two outstanding spades were to fall together on this third round, declarer could control any return and claim the balance. If the two spades did not drop together, however, declarer would be at the mercy of the outstanding hearts.

Finally, having decided that the only way to make his contract was to be lucky, South led the third spade. West almost whooped as he pounced on the trick, drew declarer's last trump, and then brutally ran off five more heart tricks. Thus, the vulnerable contract was down no fewer than six tricks, 600 points!

Declarer had lost precisely five tricks more than he had to lose! True, it was tempting to try for a 3-3 trump break rather than let the queen and jack of trumps win separately, but the outstanding feature of this hand was that the need never should have arisen for a brave or cowardly decision. Declarer should have managed the trump suit in such fashion that investigation of the trump break would become automatic, involving no risk.

The way to do this was to lead a low spade [after winning East's club return] and duck in dummy, cheerfully conceding the trick to the enemy. As the cards lay, another club return could be ruffed by West, but this would not affect the final result, inasmuch as West would have a second trump trick in any case. The crucial point was that by conceding the *first* spade trick, declarer would presumably be able to control any return and then cash two top trumps. This would *reveal* the actual break and make it unnecessary for declarer to give up control of the spade suit in order to protect his side-suit tricks.

It is true that the concession of a first round trump trick, as opposed to a later round trick, sometimes gives the defenders the opportunity to get in a ruff, but against this is the tremendous advantage that declarer retains absolute control of his own trump suit, i. e., a defender cannot draw declarer's last trump and then run off his own long suit.

Articles by Mr. Culbertson also appear in The Daily Tribune.

Crossword Puzzle

S	P	I	T	S	■	C	I	D	■	C	O	R	A	L
C	A	N	O	E	■	O	D	E	■	A	W	A	R	E
A	N	N	E	X	■	W	E	N	■	T	E	P	E	E
R	E	S	■	T	R	E	A	S	O	N	■	T	A	R
■	■	■	B	O	A	R	■	E	V	I	L	■	■	■
G	R	E	E	N	S	■	■	■	E	P	O	C	H	S
R	U	N	T	■	H	O	N	O	R	■	W	H	E	T
A	R	E	■	■	■	D	U	N	■	■	■	F	R	E
S	A	M	P	■	T	E	N	E	T	■	E	A	S	E
P	L	Y	E	R	S	■	■	■	H	A	L	T	E	R
■	■	■	P	E	A	L	■	M	O	N	K	■	■	■
C	O	D	■	D	R	A	W	E	R	S	■	L	A	W
A	M	E	N	D	■	B	A	T	■	W	A	I	V	E
M	E	L	E	E	■	O	R	E	■	E	R	R	E	D
P	R	E	E	N	■	R	E	D	■	R	E	A	R	S

Many a mother herself, reared in an atmosphere of false modesty, dreads the day when she must "tell her daughter." Too often, she fails to tell her at all. As a result, she learns "half-truths" from others. Little wonder so many young wives unknowingly risk their very happiness by placing their dependence on weak, ineffective "home-made" mixtures; or using over-strong solutions of acids for the douche which can actually burn, scar and even desensitize delicate tissue.

Today such risks are needless. Science has given womankind a safe—yet amazingly powerful liquid for the douche, Zonite. So powerful is Zonite that it kills immediately all germs and bacteria with which it comes in contact. Deodorizes—by actually destroying odors, leaving no tell-tale odor of its own. Protects personal daintiness. Yet! Zonite is non-caustic, non-poisonous, safe for delicate tissues. Over 20,000,000 bottles already bought. For modern hygienic protection you may never have known before, get Zonite at your druggist today.

Free Booklet Tells Intimate Facts Every Young Wife Should Know

FREE: Frankly written booklet, "Feminine Hygiene Today"—mailed free postpaid in plain envelope. Send coupon to Dept. 739-D, ZONITE PRODUCTS CORPORATION, 370 Lexington Ave., New York, N. Y.

Name..............................

Street............................

City..................State..........

[ADVERTISMENT]

FOR ITCHING OF MINOR SKIN RASHES

get this kind of medicated powder often recommended by many specialists—for diaper rash, heat rash, burn and itching of sunburn and mosquito bites. Get Mexsana, formerly Mexican Heat Powder. Costs but a few cents. Ask for genuine Mexsana.

CANNING JARS must be EXTRA CLEAN

Experienced home canners know that one of the most important parts of the job is cleansing their jars *thoroughly*.

Climalene is an ideal cleanser for this purpose, because it:

1. Cuts dirt and grease quickly
2. Removes stains
3. Leaves no soapy film
4. Makes glass sparkle

Saves soap . . . thrifty, too . . . a little goes so far

SC-28

WASH AND CLEAN with CLIMALENE

Cape Colonists Plan Special Holiday Events

CAPE COD, MASS.

Repeal of the eastern pleasure driving ban was expected to bring a record crowd of people to Cape Cod this week-end for a two-day holiday. Drivers who have been saving their previous "A" ration coupons thru the summer in the hope that the OPA would permit vacation travel toward the end of the season, have announced intentions to use the stamps this week-end when they can take advantage of two full days of swimming, sailing, golf, tennis and the other attractions which the peninsula playground has to offer its guests.

Night club proprietors, hotels, and lodging houses anticipate a good business, with many hostelries reporting that they are booked to capacity for Labor day. Beaches, too, were prepared to meet a heavy demand for bath houses and the managers were hoping for good weather.

Special events taking place over the week-end will include the annual Labor day party at the Wianno club in the club's attractively decorated lounge. Mrs. James H. Tatman, of Chicago, energetic chairman of the club's house committee, has made all arrangements for the affair, a party for which many former summer visitors return to the Cape each season. Assisting Mrs. Tatman are several of the colony's seasonal residents.

Edward C. Crossett of Chicago and Frederick Schaefer of Pittsburgh, Pa., were sole high bidders for a large roast of beef during an auction held at intermission of "another gala evening with Gertrude Lawrence" at the Wianno club last Friday night.

Miss Carolyn Crossett, down from Boston for the week-end, was bidder for her father. The bids evoked mirth as Mr. Schaefer, holding the beef, silently raised each of Mr. Crossett's bids. At one time during the bidding, Miss Crossett could be heard asking, "How high can I go, father?" Starting at a bid of $3, the bids rose in leaps and bounds until each bidder but the two men dropped out. At $61.50, Mr. Crossett dropped out also, and Mr. Schaefer received the meat for $62.

• • •

Again the auditorium of the South Yarmouth Methodist church was filled to capacity when Miss Helen Mackenzie of Chicago, a summer resident of South Yarmouth, gave a benefit lecture on "Cathedrals of France." She was introduced by the Rev. Willis E. Plaxton, pastor of the church.

In regard to the possible destruction of cathedrals during this war, Miss Mackenzie said, "accurate reports of the actual damage to these important monuments of France is not available—none could have suffered more [in the last war] than did the cathedral of Rheims, and in spite of its devastation, in 20 years the cathedral rose again." To her, the rebuilding was "a manifestation of the power and persistence of the same great Christian faith which built it some 700 years before."

Following the lecture, Miss Mackenzie and Miss Helen C. Gunsaulus, who was guest speaker the week before, were special guests at an informal reception held in the home of Mrs. George W. Tupper.

Mr. and Mrs. Phillip Conrad have returned to Chicago, after spending a few months at their Bradford street cottage, Provincetown, and Miss Barbara Lawson, also of Chicago, has returned to the city after the summer spent in Truro with her great-aunt, Miss Sarah Stocker.

At Hyannisport, the Hyannisport Civic association held a meeting recently, and among those reëlected to office was Mrs. George K. Campbell of Highland Park, who is a prominent summer resident of the 'Port.

Mrs. H. J. Doherty of Chicago and West Dennis is entertaining her daughter, Mrs. Walter H. Brook of Oak Park, and Walter and Jean Brook at her Main street home. Another daughter, Mrs. William H. Lowe, and daughter, Joan, and son, William, of Braintree, Mass., and Mrs. Edward Kenney, also of Braintree, are other guests of Mrs. Doherty.

• • •

The fashionable Oyster Harbors colony, which at present is host to Capt. and Mrs. Edward V. Rickenbacker and their son, has been the scene of late of considerable entertaining and also of various special programs. It has a lively week-end scheduled for members of the cottage colony, their guests and others who are stopping at the club.

Mr. and Mrs. Warner Coburn of Chicago, house guests of Mrs. Robert M. Roloson of Chicago and Oyster Harbors, were honored guests at a party which Mrs. Roloson gave last week in the gardens of her lovely summer home. Others present were Miss Marguerite Mellier, Mrs. Roloson's sister; Mr. and Mrs. Charles B. Hawley, Mr. and Mrs. A. Oram Fulton, Mr. and Mrs. Wilbur C. Cook, Mr. and Mrs. Albert W. Rockwood, Mr. and Mrs. William C. Bradley, Mr. and Mrs. Joseph P. Carney, Mr. and Mrs. Francis Devlin and Mrs. J. W. Ayers. Last Sunday Mrs. Roloson entertained in honor of Bishop James E. Cassidy, head of the Fall River Catholic diocese.

Chicagoans who have visited the club recently include Mrs. John A. Spoor who maintains a charming white house in Osterville, a short distance from the island known as Oyster Harbors, and Mr. and Mrs. Howard D. Whitehouse. The Whitehouses also have a summer home nearby and their beautiful gardens are known to all who visit in these parts.

The children's party again was a successful event of the summer with many youngsters turning out for the occasion. Accompanied by their parents, the little tots appeared in party clothes, clever costumes and in comical attire which delighted the audience. Mr. and Mrs. Coburn went with Mrs. Roloson to the party and saw her grandsons, Jimmie and Rickie Burns of Chicago, walk off with prizes in the cutest pair division. The boys, sons of Lt. and Mrs. Burns, were dressed as Cape Cod fishermen. Another Chicagoan who went home with a prize was little Jeffrey Hanway, daughter of Mrs. William Claude Hanway Jr., who is here with her mother to visit Mrs. Hanway's parents, Mr. and Mrs. A. Oram Fulton. Jeffrey was one of several children receiving prizes for the prettiest party clothes.

• • •

Friends of the Alfred E. Marvins in Chicago will be interested to learn that Mr. Marvin has returned to Colombia, South America, but Mrs. Marvin and the three children continue to occupy "High Tide," one of the cottages in the colony. The Marvins, formerly of Chicago, have been at Oyster Harbors for the entire season and the children have been active in the programs for the younger set.

A capacity crowd filled community hall in Woods Hole for a performance of "H. M. S. Pinafore" by a light opera group of New York. Among the patrons and patronesses for the affair which benefitted the war fund committee of Woods Hole, was Mrs. Frank Lillie of Chicago, wife of Dr. Lillie, president emeritus of the Marine Biological Laboratory at Woods Hole, and a prominent member of the M. B. L. corporation for many years.

A marriage announced in Woods Hole of interest in Illinois is that of Miss Elizabeth Redfield, daughter of Dr. and Mrs. A. C. Redfield of New Jersey and Woods Hole, to Corp. Charles Randolph Marsh of Normal, Ill., son of Mayor Randolph D. Marsh and Mrs. Marsh of Normal. The ceremony was performed Aug. 28 in Corvallis, Ore., in the Presbyterian church.

The bride, who has been attending Reed college, Ore., plans to transfer to Oregon State college at Corvallis to complete her course. Corp. Marsh is taking a course in electrical engineering at the army school at Corvallis. He was in charge of the science department at Todd school for boys in Woodstock, Ill., before entering the army.

TO BE MARRIED SEPT. 19

Miss June Rosenfeld, daughter of Mr. and Mrs. Samuel P. Rosenfeld of Birchwood avenue, who will be married on Sept. 19 to Edward K. Isaacson, son of Mr. and Mrs. Jacob Isaacson of North Francisco avenue. Miss Rosenfeld attended the University of Wisconsin and was graduated from Northwestern university. Mr. Isaacson, a graduate of the University of Illinois, is a senior in its college of medicine and will be commissioned a second lieutenant in the army medical administrative corps upon graduation.

[Maurice Seymour Photo.]

WEDS ENSIGN

Mrs. Richard John Huntoon, who is the former Miss Jeanne George, daughter of Mr. and Mrs. Louis C. George of Lake Forest. Her marriage to Ensign Huntoon, son of Capt. and Mrs. Frank Huntoon of New Orleans, La., took place recently in the little chapel on the campus of Ferry hall, of which the bride is a graduate.

Charlotte Aaron to Wed Pvt. Gene Gordon

Mr. and Mrs. Louis Aaron of Charleston, W. Va., announce the engagement of their daughter, Charlotte, to Pvt. Gene Gordon, U. S. A., son of Mr. and Mrs. Maurice I. Gordon, 1159 East 52nd street. Both Miss Aaron and her fiance attended Northwestern university.

N. Hampshire Resorts Hosts to Chicagoans

WHITE MOUNTAINS, N. H.

There is much interest at Chocorua in the arrival there for the autumn months of Mrs. Robert I. Jenks of New York and her sister, Mrs. Albert A. Jackson of Philadelphia, who together have taken a house there to be near a third sister, the wife of Prof. William James of Harvard university. They all are daughters of the late John Sumner Runnels of Chicago, where their girlhood days were spent and where they still maintain their many social affiliations.

Mrs. Ralph H. James of Chicago was one of the winners in Saturday's bridge tournament, held at the Spalding inn, Whitefield, where she is passing the summer. She also has been active in the various charity events sponsored by the inn.

Mr. and Mrs. Walter E. Miller of Chicago, who are at the Mountain View house, Whitefield, participated in Thursday night's games in the ballroom for the benefit of the Red Cross fund.

Mr. and Mrs. James C. Hobart Jr. of Chicago joined his mother, Mrs. James C. Hobart of Cincinnati, O., at the Mountain View house, on Saturday for a short visit, from which Mr. Hobart returns home this week, leaving his wife with his mother for a longer visit. They rode 20 miles in the yellow school bus on Sunday to attend morning service at the little Joseph Stickney Memorial Church of the Transfiguration at Bretton woods.

Other Chicago visitors this week at the Mountain View are Mr. and Mrs. F. G. Wright. Miss Isabelle W. Lawrence of Chicago is prolonging her stay at the Mt. Crescent house, Randolph, a famous mountain climbing center.

• • •

At Whitefield, N. H., are Mrs. William A. Noyes and Miss Edna V. Evans of Urbana, who joined with other summer residents in work for the annual fund for the benefit of the Morrison hospital, which serves the large summer colony at this resort. Thursday brought the end of the two-day drive, with a street fair, auction sales of antiques, street dances, and a bridge tournament, all for the Hospital benefit.

Mr. and Mrs. Ernest Poole and Mrs. Betsy Poole Lanchester were among guests at a dinner given on Sunday night by Mrs. Richard W. Neff at Peckett's on Sugar hill, in honor of the Rt. Rev. John Thompson Dallas, bishop of New Hampshire, whose annual visit to the summer parish of St. Matthew's at Sugar hill, was made that day. The little church was filled to overflowing, and the bishop was entertained by the Pooles during his over-night stay.

The burial of Arthur Farnsworth, husband of Miss Bette Davis, cinema star, took place this week at Franconia, where his grave is located at Butternut lodge estate, their home in the forest. Mr. and Mrs. Farnsworth, on leaving there for Hollywood in July, spent a little time in Chicago, where they had many friends. She was expected to accompany the remains here from Rutland, Vt., where a service at his family's home was to be held. The young couple renewed their acquaintance three years ago at Peckett's on Sugar hill, where he was host to the younger set.

Daughters of Union Veterans Plan Luncheon

Mrs. Pearl Brouillet, department president of the Daughters of Union Veterans of the Civil War in Illinois, will be the special guest at a reception and luncheon given by the Emma Little Morton tent 80 of Oak Park next Saturday at the Graemere hotel, Washington boulevard and Homan avenue. Attending as guests of the chairman, Miss Kathryn Cameron of River Forest, will be several Grand Army veterans. Mrs. Lulu McCall, Mrs. Daisy Kriete, and Mrs. Mae Bennett are assisting members of Miss Cameron's committee.

Myopia Hunt Club Cancels Its Horse Show

BEVERLY, MASS.

For the first time since the first World war Chicagoans on the north shore will miss the annual Labor day horse show and gymkhana which the far famed Myopia Hunt club staged annually with but one interruption for more than half a century on the polo field in Hamilton.

A sporting and colorful picture was the horse show, when men and women from many parts of the nation, summering on the north shore, exhibited the best in their stables in the score or more classes for the cups and ribbons. It was the greatest show on the north shore and often more than 10,000 formed a living frame for the jumping classes and show parades. One of the features of the day was always the coming of Judge William H. Moore of Chicago with his coach and four which he drove around the show field. Judge Moore had the finest stable of horses on the shore at his Rockmarge estate at Pride's Crossing, and often he gave private shows on his driving park at which the great of the nation were guests.

Mrs. Moore still resides at Rockmarge and her estate is one of the show places of the colony. The second World war has been responsible for the abandonment of the plan for the Labor day event. Many of the younger persons are in the service and stables have been depleted much within the last two years. The show provided the occasion for much entertaining with the ball at the Hunt club the night before and gay dinner parties for the week-end.

North shore Chicagoans will miss another late summer attraction, another war casualty, the annual show of the Eastern Kennel club at Myopia, and for many years benched on the Saturday before Labor day. Mrs. Robert B. Choate of the Topsfield colony is the chairman of the show committee, and the announcement of the canceling of the annual event was received with regret in all of the colonies. It was not uncommon for a thousand dogs of all breeds to be shown for the cups and ribbons at the show.

• • •

William Clay, son of the John Clays of Chicago, whose summer home is at Eastern Point, Gloucester, will have many trophies to show when he returns home this month, evidence of his cleverness as a yachtsman. This week skippering his yacht, the Clipper, he sailed to another win in the Eastern Point Yacht club series.

Mrs. Richard T. Crane Jr. of Chicago is at Castle Hill, her lovely Ipswich estate, for a late season stay on the north shore. Castle Hill is one of the largest and one of the most attractive places in the picturesque Ipswich colony with its glorious garden and a beach sheltering for nearly a mile along the coastline. Mrs. Crane is much interested in the Benjamin Stickney Cable hospital in Ipswich, which her late husband, Richard T. Crane Jr., gave to the community as a memorial to his friend, Mr. Cable. Mrs. Crane serves as a member of the executive committee which directs the hospital. Mrs. Crane's daughter, Mrs. William A. Robinson, the former Florence Crane, now spends most of the year in Ipswich, where her husband, a famous yacht designer, has his own shipyard. Mrs. Robinson, a yachtswoman in her own right, made a trip around the world in a Robinson yacht and has been on many cruises to little heard about ports.

Mrs. Ira Nelson Morris is at Eagle Head, her Magnolia estate, for the late season on the north shore. Eagle Head was the home of the late James McMillan, United States senator from Michigan, and was purchased several years ago by the Morrises, who maintain it as one of the north shore's finest estates. Mrs. Morris will be at Eagle Head until the late autumn.

• • •

Aldro T. Hibbard, well known to Chicago artists and art lovers, has retired from the presidency of the Rockport Art association, a post which he held for 16 years. He was largely responsible for the creation of the beautiful galleries of the association. Miss Esther Williams of New York and Pigeon Cove is the new president. Miss Williams has been chairman of the arts and exhibition committee for the last two years. She is a noted painter and has exhibited at the Metropolitan Art museum, the Whitney museum, Pennsylvania Academy of Arts, and the Boston and Worcester Art museums.

Mr. and Mrs. Ralph C. Rollins of the Farms colony have announced the engagement of their daughter, Miss Dorothy E. Rollins, to Edwin William Volger Jr., son of Mr. and Mrs. Edwin W. Volger of Carbondale, Ill. Miss Rollins is a graduate of the Fisher school, while Mr. Volger is a graduate of Western Military academy and of Harvard university with the class of 1942.

Lt. Comdr. and Mrs. Alvin Foye Sortwell of Twin Cedars, Beverly Farms, have announced the marriage of their daughter, Miss Cynthia Sortwell, to Maj. Harry Weissinger Castleman, son of Mrs. Samuel Turbit Castleman of Louisville, Ky., which took place last Saturday in St. Luke's Episcopal church in San Francisco. Mrs. Castleman, who has many Chicago friends, is a graduate of the Winsor school and Radcliffe college, is a Vincent club member, and up to the time of her marriage was a Washington correspondent of a national magazine. Maj. Castleman is a graduate of the Choate school and Yale college.

THE TRIBUNE TRAVELERS' GUIDE

Pioneer Charm Pervades Town of Guttenberg

By Bob Becker.

In some of the many vacation areas fairly close to Chicago it is still possible to find historic reminders of either the prairie schooner or steamboat days when the west had a real pioneer background.

The little town of Guttenberg, Ia., perched on the west bank of the Mississippi about 40 miles above Dubuque, is one of these vacation spots that hasn't gotten away from its romantic past when "steamboats round the bend" could be heard along the river. Its quaint and ruggedly built old buildings erected in the '50s still equipped with handsome handmade locks and keys, the big stone warehouses on the river bank where huffing river steamboats once discharged and loaded cargoes of merchandise, and the way some of its citizens still rely on the river for their living give Guttenberg a historic and different atmosphere.

• • •

Guttenberg is built on a long level flat between the river on the east and the high wooded bluffs on the west. It retains the traditions of the old and its buildings constantly remind one that it is old. But from the midst of the picturesque buildings which face the Mississippi you look out on a $5,000,000 dam which represents the new and the modern. We felt we were in a different world when we sat on the bank of the river, looked across to the beautiful scenery, listened to the roar of the water coming over the dam, and tried to picture how the river front looked 50 years ago when the packets stopped to unload merchandise within a few feet of the main street, which appropriately enough is named Front street. All in all the town is a picture of quiet contentment where a visitor finds fishing is both a major form of recreation to outdoor fans and a profitable source of revenue to those who fish for the market.

The French were the first white people on the ground of what is today Guttenberg, a town of slightly less than 2,000 population. Preceding them, of course, were the Indians. The French called their town Prairie La Porte. In 1834 the town was named the first county seat of Clayton county, which included all the country west of the Mississippi, north to the British boundary, and far to the west . . . about as big as any county could be. There were just 354 people in Prairie La Porte at that time.

Shortly before 1845 arrangements were made by a Cincinnati society [aiding the settlement of Germans in this country] for land near Prairie La Porte. The first party arrived March 8, 1845. More followed to make the new place a German settlement. Later the name of the town was changed to Guttenberg.

• • •

When we were in Guttenberg a few days ago we inspected some of its old buildings which are made of rock with tremendous basements and walls many feet thick. Some of these structures are three stories high. All are still in use. One of the most interesting ones on the river front belongs to the Ihm brothers where they conduct a store. Their father, Herman Ihm, had it built in 1856. The handmade locks on this building still are in use. The keys are huge affairs, 6 or 7 inches long, which never will be carried on a modern key ring.

Today no stern wheel steamboats pull up to the wharf at Guttenberg to stop at the huge stone warehouses on the river bank. Instead the river belongs mostly to fishing boats and small power boats. There is good fishing near Guttenberg, so anglers come from miles around to catch strings of crappies and bluegills, and some black bass, walleyes, and white bass in season. But numerous as the sport fishermen are at certain times, the commercial fishermen who harvest the mud cats, channel catfish, sheephead, carp, buffalo, and sturgeon still have their place in the picture.

The other day we sat in the shade on the river bank watching men [after coarsefish] float their trammel nets down with the current, while another launch rushed up and down stream collecting its overnight catch of catfish, sheephead, and other species.

Below us on the sloping bank a Mississippi river fisherman more than 70 years old stood in his fishhouse dressing catfish weighing up to 12 and 15 pounds. The war has brought a fishing boom to Guttenberg. Catfish which used to sell for 18 cents a pound now bring 35 cents. Carp which sold for 8 cents per pound now sell for 13 cents.

While we were in Guttenberg we went by boat to the big island in the middle of the river to see Capt. C. F. Culler of Minneapolis, one of the fish coördinators of the fish and wild life service, and Eldon Saeugling of Guttenberg, in charge of the rearing ponds at Guttenberg, make a short haul with a net in one of the bass rearing ponds. One little sweep brought 12,000 3-inch black bass fingerlings which were transported to the river and then released. Approximately 150,000 large mouthed bass will come from this pond this year for restocking the river and also some lakes near by.

So Guttenberg, as a recreational area, today has a marked fishing background. They fish for fun and also for food. Both of these activities are made possible because the Mississippi, the "father of waters," keeps rolling along past Guttenberg.

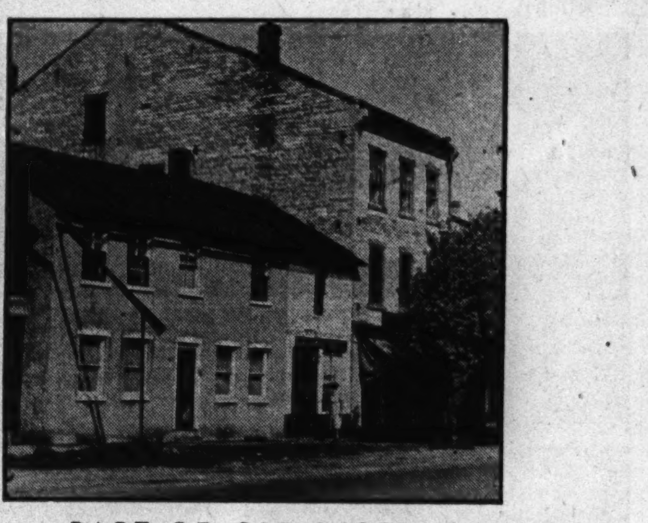

PART OF OLD WORLD IN IOWA

These quaint old stone buildings face the Mississippi river at Guttenberg, Ia. The largest building was built in the early '50's. Several structures of this type with their distinctly European architecture stand on Front street overlooking the river.

[Bob Becker Photo.]

Excelsior Springs Gains Popularity as All-Year Resort

EXCELSIOR SPRINGS, Mo. [Special].—Testimony to the growing popularity of this popular health resort as a year around vacation mecca is the fact that during the three summer months this year 2,535 visitors from Chicago and Illinois registered at the million dollar Hall of Waters. To this total must be added the hundreds of others who came for relaxation and recreation, but who were not primarily interested in the mineral water headquarters.

Colorful autumn days, always the signal for pilgrimages to Excelsior Springs, come early to this section, and indications point to a record number of visitors this fall.

Many years ago the United States government established a large veterans hospital here and recently added the Hall of Waters, providing the American public with the finest institution of spa therapy in the world. In addition to the complete departments of hydro and physical therapies, the Hall of Waters houses the largest and finest indoor mineral swimming pool in the world.

RESORTS AND TRAVEL. MISSOURI.

Salubrious September! New Health! New Victory Pep!

EXCELSIOR SPRINGS MISSOURI

Revitalize in the Valley of Vitality, where thousands go to fortify themselves with INVINCIBLE HEALTH! All four kinds of the world's most efficacious Mineral Waters to recondition the INTERIOR! Scientific Baths and Miracle Massages to streamline the exterior!

ASK ABOUT LOW AMERICAN PLAN RATES (INCLUDING ALL MEALS)

20 acres of beautiful grounds; golf, riding, tennis, swimming; Treetop Sun Deck. FINEST SPA IN AMERICA!

THE ELMS HOTEL

*Quick transportation on the Milwaukee or Rock Island R. R. or by plane.

TAKE THE BATHS ★★★ DRINK THE WATERS

WRITE FOR LITERATURE —SEE YOUR TRAVEL BUREAU or PHONE CHICAGO OFFICE 230 EAST OHIO ST. DEL. 5800

WE MAKE TRAIN RESERVATIONS

RESORTS AND TRAVEL. NORTH CAROLINA.

. . . WAITING FOR YOU

TO the millions of Americans who have enjoyed the cool mountains, lakes and streams and the seashore of North Carolina:—Let "A Trip to North Carolina" be well up front on your after-the-war list of things to do. . . . This typical North Carolina scene is a reminder that all the beauty, all the zest of outdoor activities and restful recreation will be here waiting for you . . . whenever you can visit us again. Write for illustrated literature. Dept. 3136 of Conservation and Development, Raleigh, N. C.

NORTH CAROLINA

TOURS.

PLANNED TRAVEL A WARTIME NECESSITY

Choose one of these expertly planned vacations. Save inconvenience, confusion and disappointment.

Wisconsin Dells	3 days	$ 20.00
Colorado Tour, Rail	8 days	108.50
Colorado Tour, Bus	8 days	79.50
New York Tour	8 days	96.50
Florida Vacation	8 days	106.50
California Vacation	13 days	180.00
Montreal, Quebec	7 days	99.75

Also tours to Mexico and other points. Phone or write for informative folder.

HAPPINESS TOURS Travel Service. Central 3035 Room 1623 39 S. State St. Chicago, Ill.

TOURS.

Discover FLORIDAN COUNTRY CLUB AT HOWEY-in-the-HILLS, FLORIDA

In the land of cool, breeze-swept hills and lakes

8 DAYS ALL-EXPENSE $106.50 from CHICAGO

THIS RATE INCLUDES round trip R.R. fare (reserved seat and meals on streamliners), transfers to Club, room and meals at Club, swimming, private sandy beach, golf, riding, yacht cruise, boating, fishing, etc. A 5000-acre resort estate with congenial guests and delightful entertainment. For reservations and booklet see your Travel Agent or write to

HAPPINESS TOURS, Inc. 39 S. State St., Chicago CENtral 3035

5 PASS. SEDANS THRU MEXICO $158.00

VERY BEST IN MEXICO. NO BUSSES. 12 days from border. Escorted. Puebla, Acapulco, Guadalajara, Oaxaca or Vera Cruz districts. Trips Sept. 6, 13, 20 and weekly. Bus Trip, $146.00. Independent itineraries furnished. Send for folders.

MARNELL 20 E. Jackson at State. 17th Year. Suite 800. HARrison 3740 or 7490.

COLORADO.

8 DAY ALL-EXPENSES COLORADO VACATION $99.50

15 Days, $147.50, incl. rail fare to Denver, Colo. Springs and Pike's Peak Region, sightseeing by stage, horseback riding, hiking, food and lodging. Dude Ranch Activities. We are only Colo. Lodge offering sightseeing. Most delightful in Sept. Write or call for folder.

LOOKOUT MOUNTAIN LODGE 850 Board of Trade Bldg., Chicago. WABash 6229

MICHIGAN.

DR. SALTZMAN'S MINERAL BATHS

Specializing for 40 years treating ARTHRITIS, SCIATICA, Sinus Headaches, Poor Circulation, NEURITIS, RHEUMATISM, Lumbago, Paralysis NERVOUSNESS, Constipation—FREE BOOKLET. Dr. Saltzman's Hotel, Benton Harbor, Mich.

Vacationland AT YOUR DOORSTEP... WRITE: CHAMBER OF COMMERCE BENTON HARBOR MICH

VACATION TRIPS

Canada, Great Lakes	4 days	$ 42
Montreal and Quebec	8 days	$ 84
Cool Colorado	8 days	$108.50
Mexico	15 days	$251

INDEPENDENT ITINERARIES

WISCONSIN DELLS 2, 3, 4 and 6 days

Florida—California—Pacific Northwest

For descriptive literature and rates, write or phone

POWERS TOURS 111 W. Washington DEArborn 7058

America's Old Reliable Travel Agency

MEXICO

Every Saturday, 16 days, $251

SEND FOR FOLDERS

CARTAN TRAVEL BUREAU

104 S. MICHIGAN AVE. RANdolph 2872

RESORT, DUDE RANCH AND HOTEL RESERVATIONS RAIL AND BUS TICKETS AMERICAN EXPRESS Travel Department

INDIANA.

New Highland Sanitarium Martinsville Indiana. MINERAL BATHS TREATMENT FOR RHEUMATISM. Rates $25 and up a week a person includes ROOM, MEALS and MINERAL BATHS.

WISCONSIN.

"Hayward's Finest"

THE William's Grindstone Lake Resort

HAYWARD, WIS. Hotel and Cottages A Family Resort

American Plan only. Excellent musky, and small mouth bass fishing. Wonderful meals. Hotel and Cabins heated. Tub bath every Cabin. Large grounds, sandy beach, many amusements, strictly modern, everything of the finest. A wonderful place to rest and relax.

MUSKY FISHING IS AT ITS BEST IN SEPTEMBER

For further information and illustrated folder call Chicago office, 130 N. Wells St., Randolph 2494.

Taxi Service to Depot

DAN E. SHIELD, Prop.

TOURS.

VANDERBILT BETTER TOURS

Smoky Mts. via Streamliner	$ 82.00
New Orleans, Biloxi, Natchez	102.50
Colo. Springs, Denver, Estes	123.00
New Eng., Bos., $85; Mon.-Quebec	85.00
New York, Washington, Niagara	72.00
Calif., $174, and Can. Rockies	199.00
Miami, $93; All Florida	139.00

Folders from Ramona Hayes Healy, M. A., Mgr. 217 N. La Salle, Chicago Dearborn 2216

MEXICO 2 WEEKS TOURS incl. transportation, deluxe hotels, meals. $149.90 extensive sightseeing. DON'T MISS SEEING THE MAGNIFICENT PAN-AMERICAN HIGHWAY

MITZI GREENMAN TOURS & TRAVEL MERCHANDISE MART DELaware 4567

MEXICO

Pan American Highway, Reforma Hotel, Acapulco. 16 days. $228

FORDS TRAVEL SERVICE 135 S. LaSalle St., Chicago. STAte 5511

NEIDLINGER TRAVEL SERVICE

Will serve you perfectly wherever you go. We also have conducted tours in Mexico every Saturday. Write or call Andover 1372. 128 W. MONROE ST.

TOURS.

THE CITY OF GRAND RAPIDS WILL CONTINUE TO MAKE DAILY CRUISES UNTIL FURTHER NOTICE

ALSO SPECIAL LABOR DAY CRUISES

Fun DAY OR NIGHT

DAILY CRUISES to Benton Harbor LV. 10 A. M. RT. 8:45 P. M. $2.50 SUN. & HOL. $3.00

MOONLIGHT CRUISES EVERY NIGHT LV. 9:30 P. M. RT. 12:30 A. M. $1.00 SAT. $1.25

on the Big Ship SS CITY of GRAND RAPIDS

"An enchanting sail over the blue Lake Michigan waters. Dance to the rhythm of George Marshall's Orchestra—Loaf or picnic on the Lido or Skyview decks—Delicious low-cost cafeteria lunches and dinners—Cold drinks in our Marine Bar or Cocktail Lounge—Immaculate, comfortable staterooms—Nearly three hours ashore for swimming, golf, fishing and sightseeing—A whole vacation packed into one glorious day, and with no gas or tires to worry about. Get up a party and go.

DOCK Michigan Ave. Bridge

C&B LINE 333 N. MICHIGAN AVE., CHICAGO For Free Folder STAte 7211

Cross-Lake Cruises SS CITY of GRAND RAPIDS